

ELMAVAN 3D WAVEFORMS (Measured data sampled at 50 kHz) 49779 packets of 144 samples from 2015-04-25T22:24:43.505.999.

Processed Sun Apr 26 10:43:18 2015 by ELM ver.2012-10-06 from 001\_\_elm20150425\_222442\_\_dat00.bin

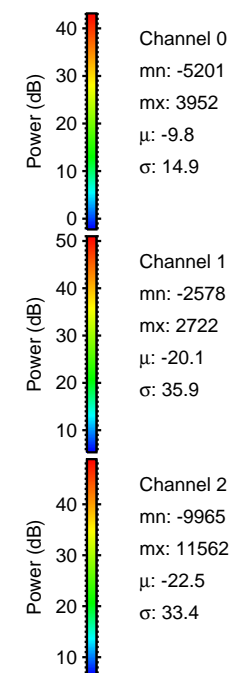

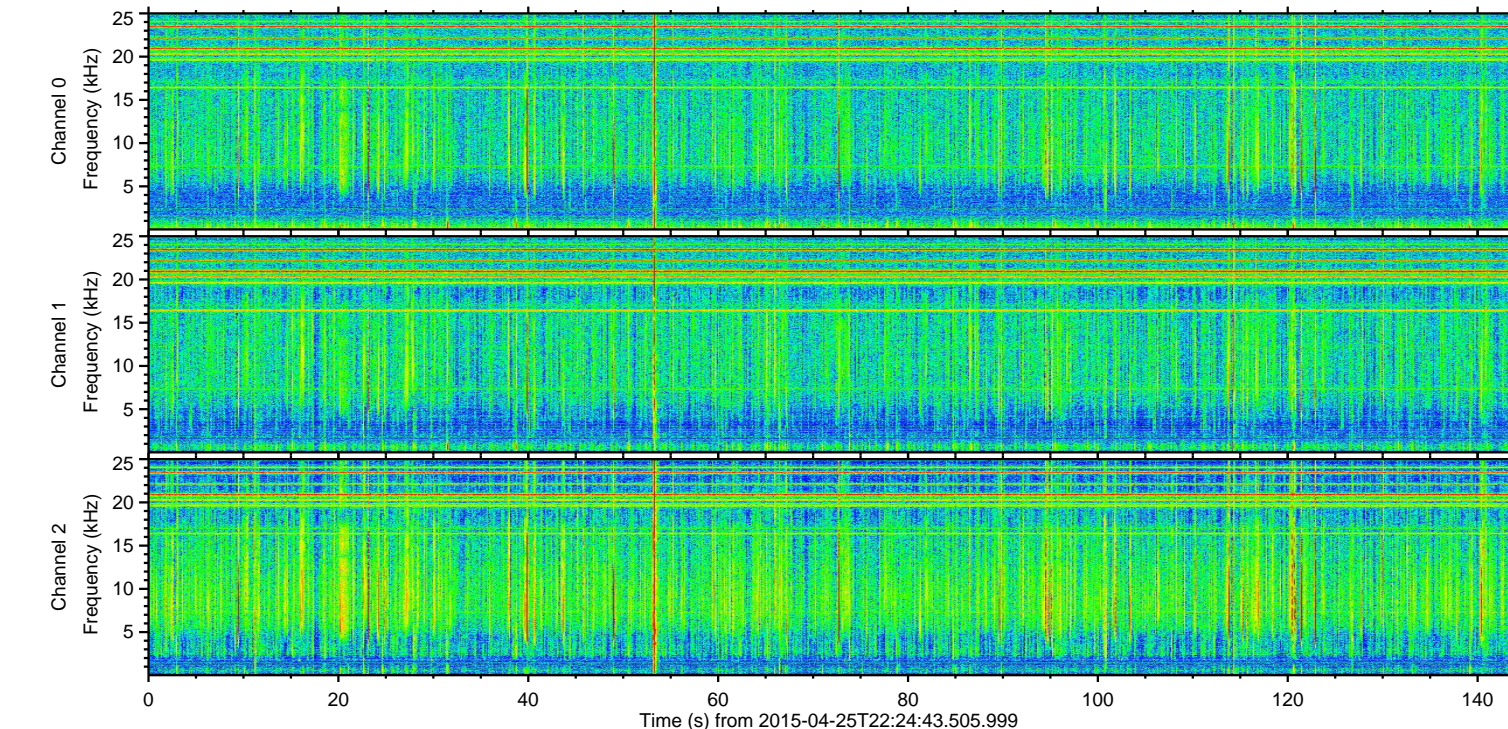
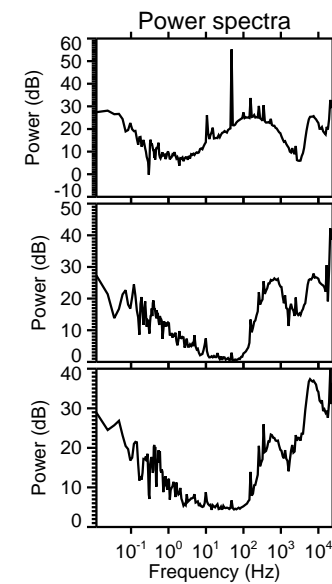
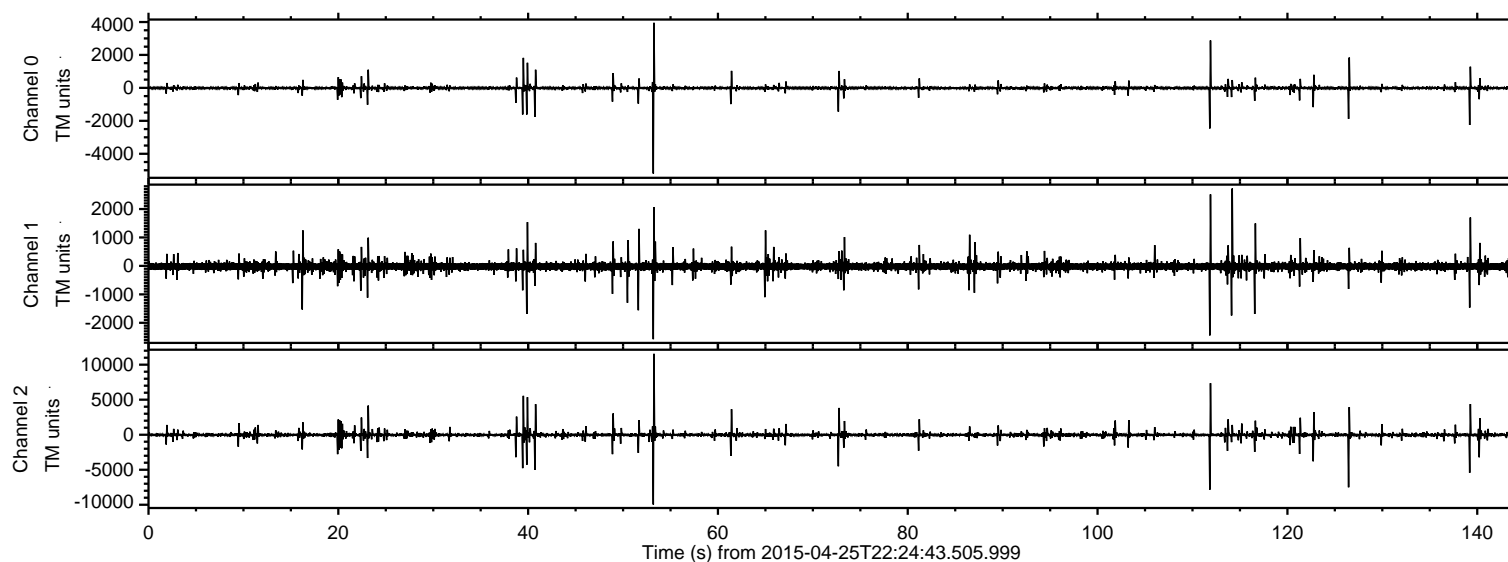

ELMAVAN 3D WAVEFORMS (Measured data sampled at 50 kHz) 49779 packets of 144 samples from 2015-04-25T22:24:43.505.999. Part 54/144

Processed Sun Apr 26 10:43:31 2015 by ELM ver.2012-10-06 from 001\_\_elm20150425\_222442\_\_dat00.bin

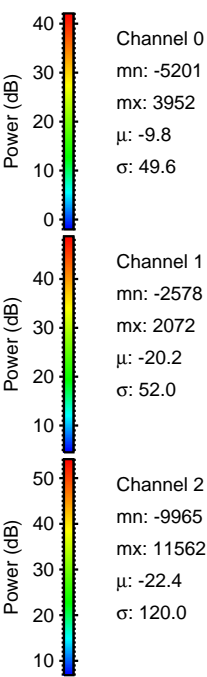
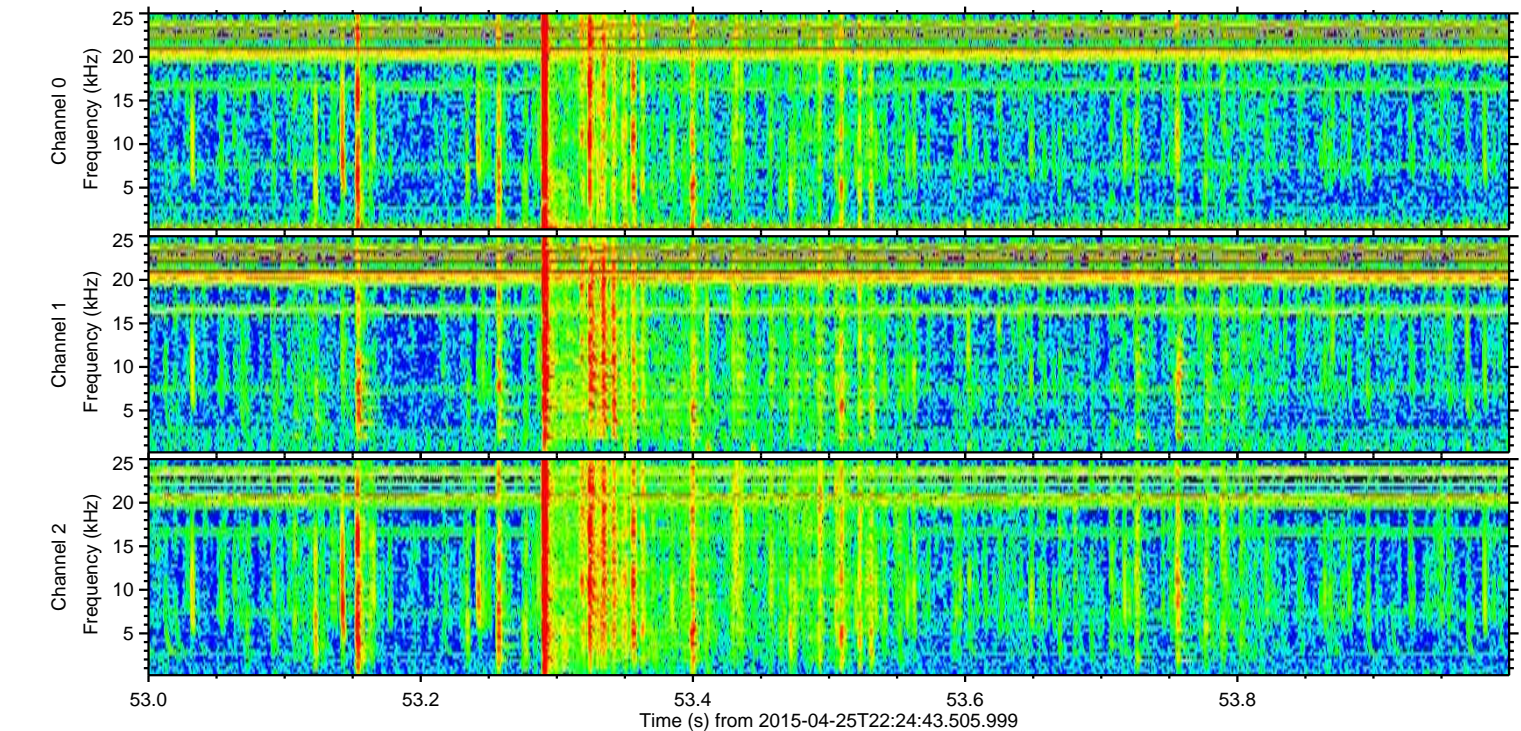
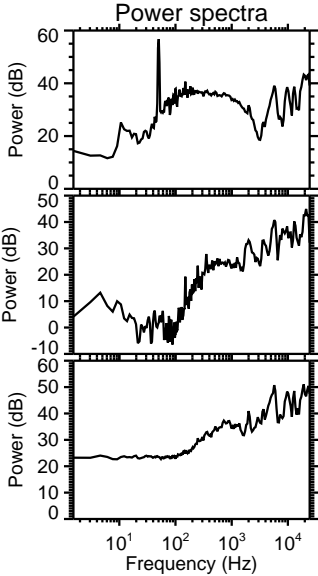
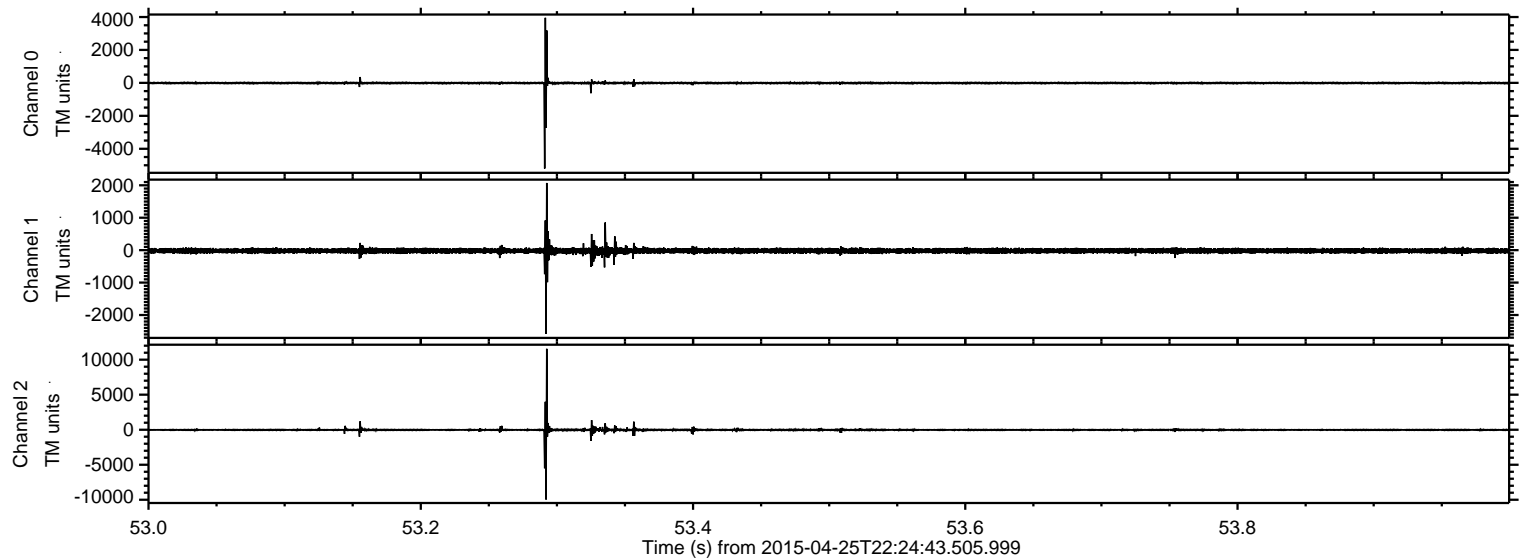



ELMAVAN 3D WAVEFORMS (Measured data sampled at 50 kHz) 49779 packets of 144 samples from 2015-04-25T22:24:43.505.999. Part 112/144

Processed Sun Apr 26 10:43:32 2015 by ELM ver.2012-10-06 from 001\_\_elm20150425\_222442\_\_dat00.bin

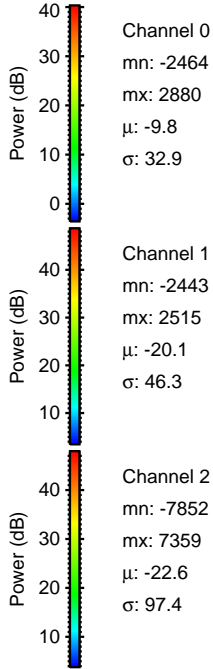
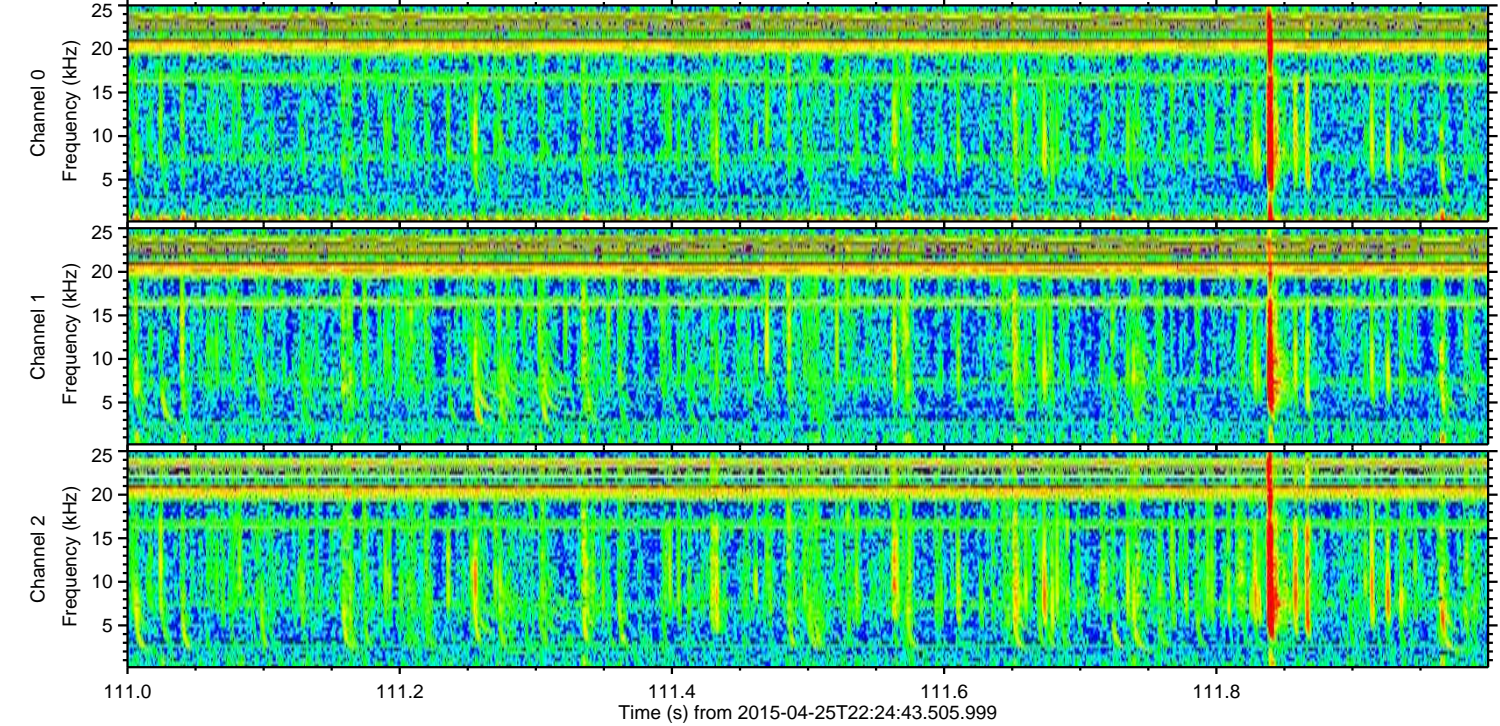
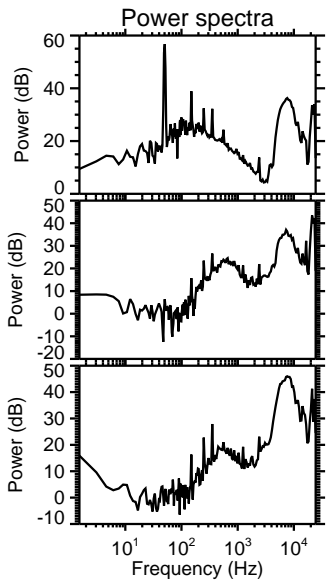
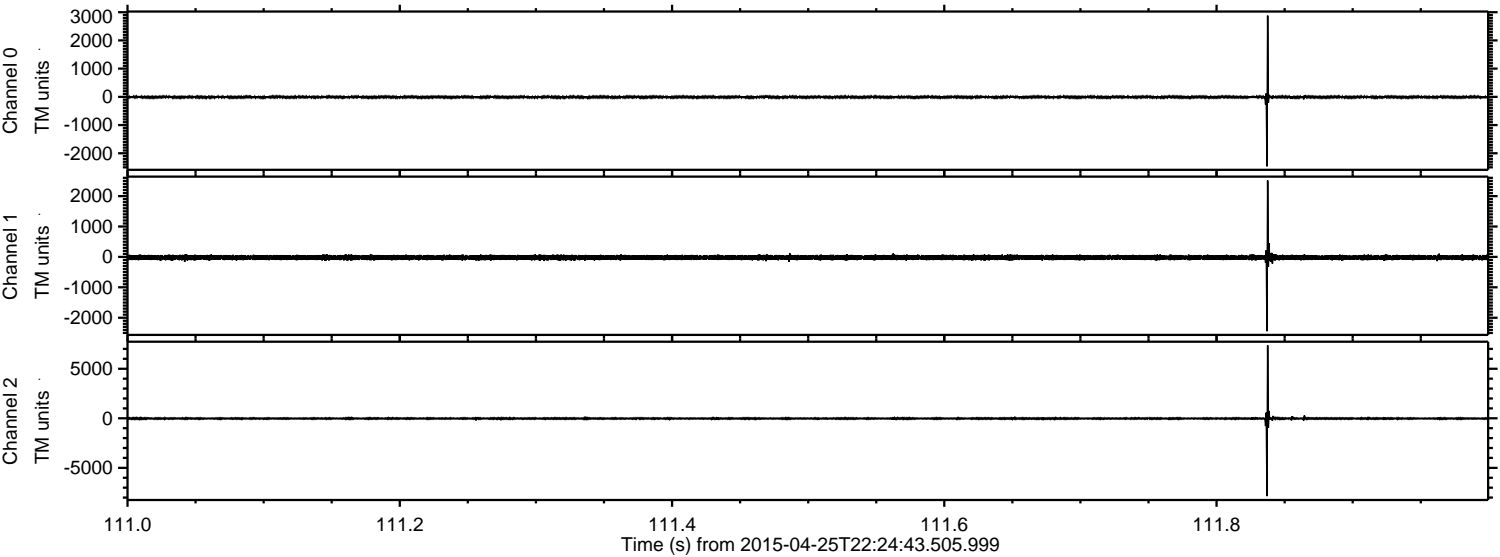



ELMAVAN 3D WAVEFORMS (Measured data sampled at 50 kHz) 49779 packets of 144 samples from 2015-04-25T22:24:43.505.999. Part 127/144

Processed Sun Apr 26 10:43:33 2015 by ELM ver.2012-10-06 from 001\_\_elm20150425\_222442\_\_dat00.bin

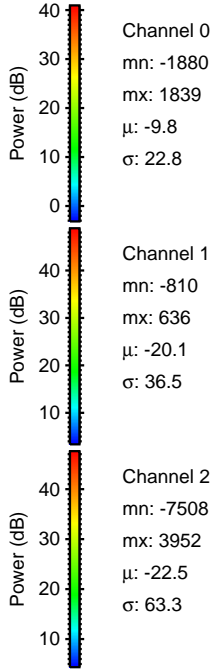
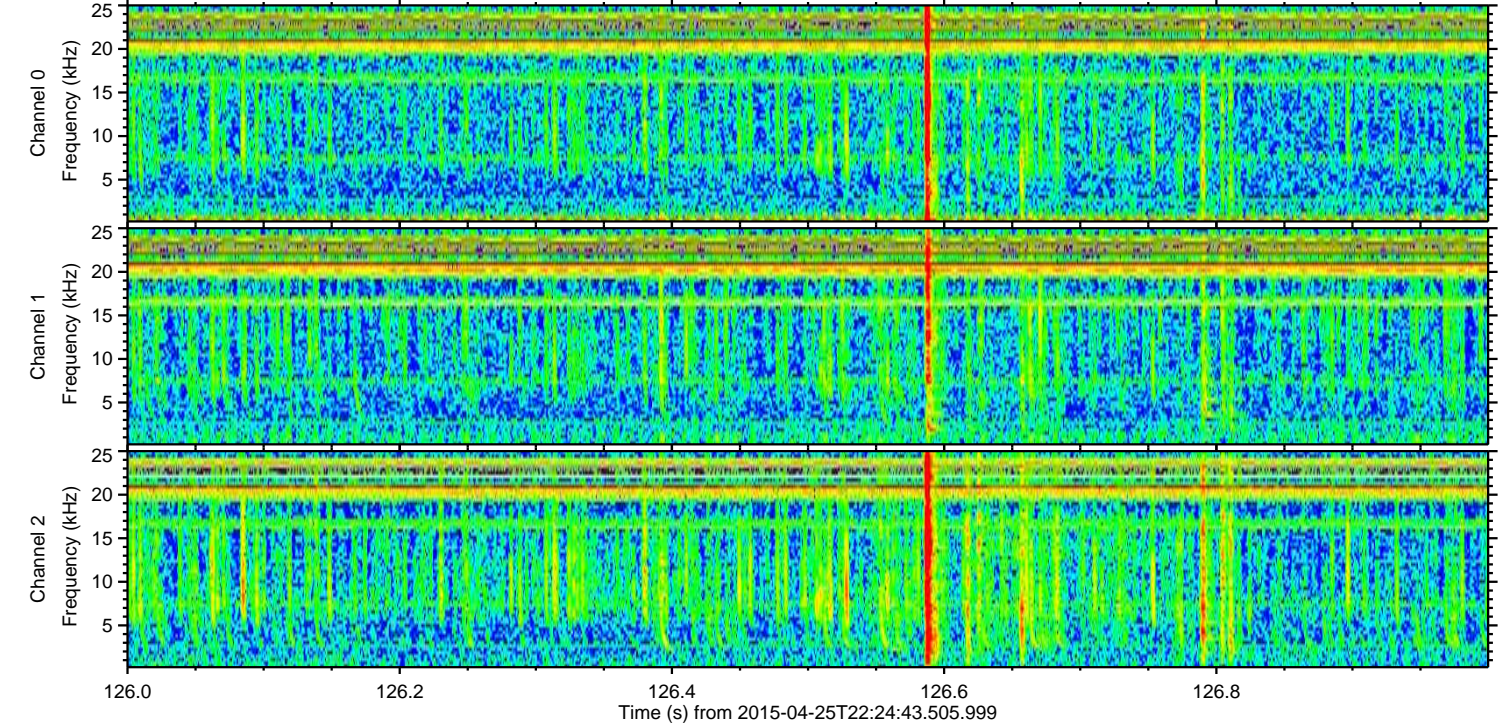
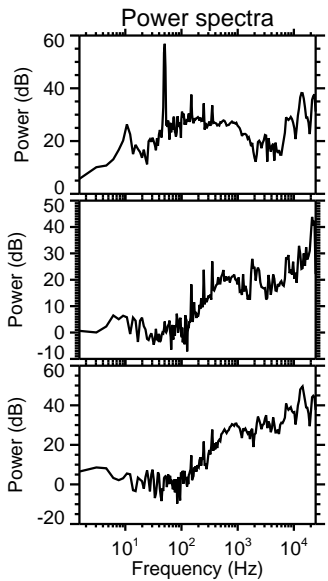
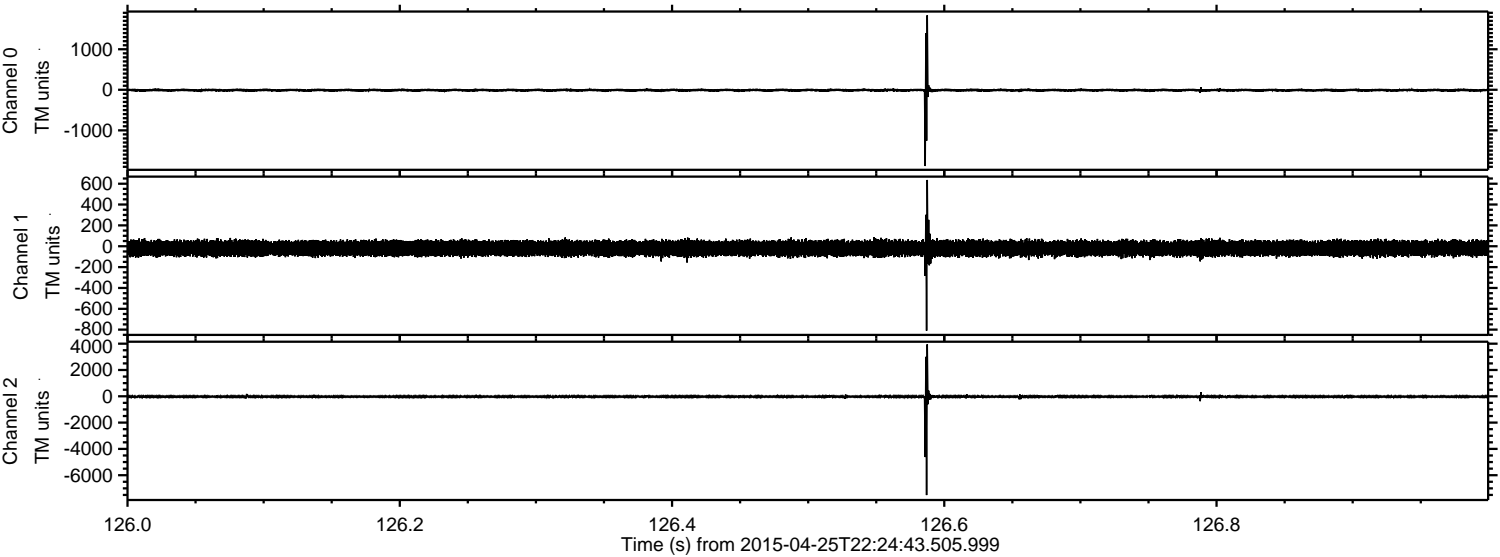



Processed Sun Apr 26 10:43:34 2015 by ELM ver.2012-10-06 from 001\_\_elm20150425\_222442\_\_dat00.bin

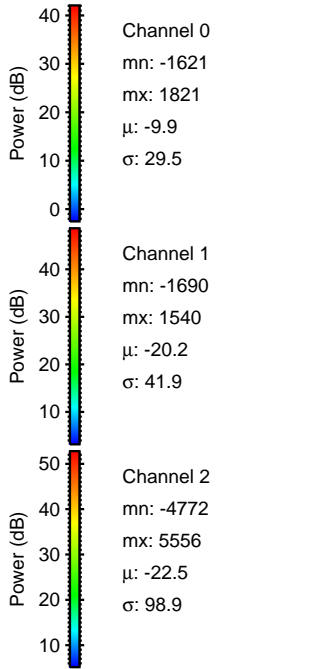
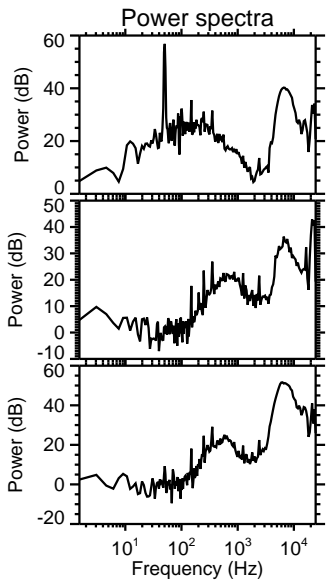
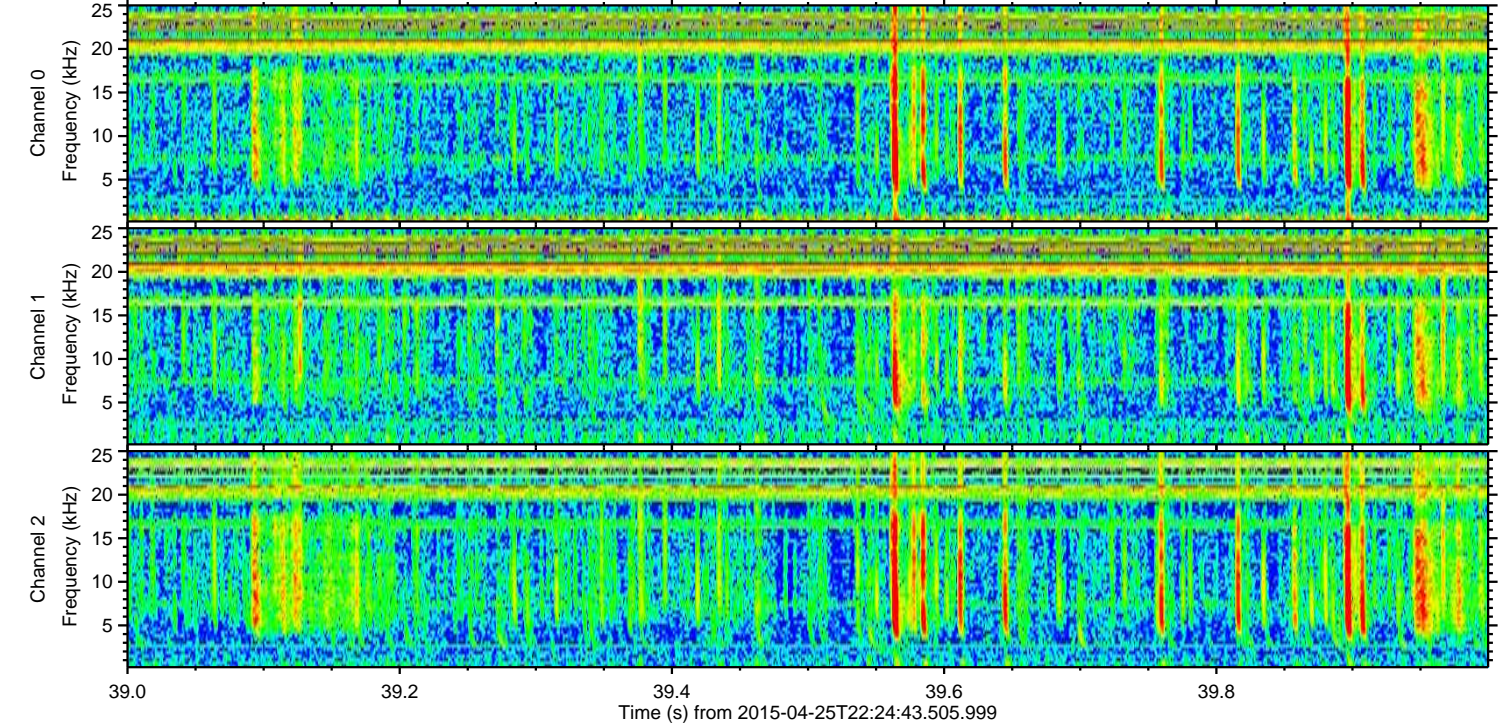
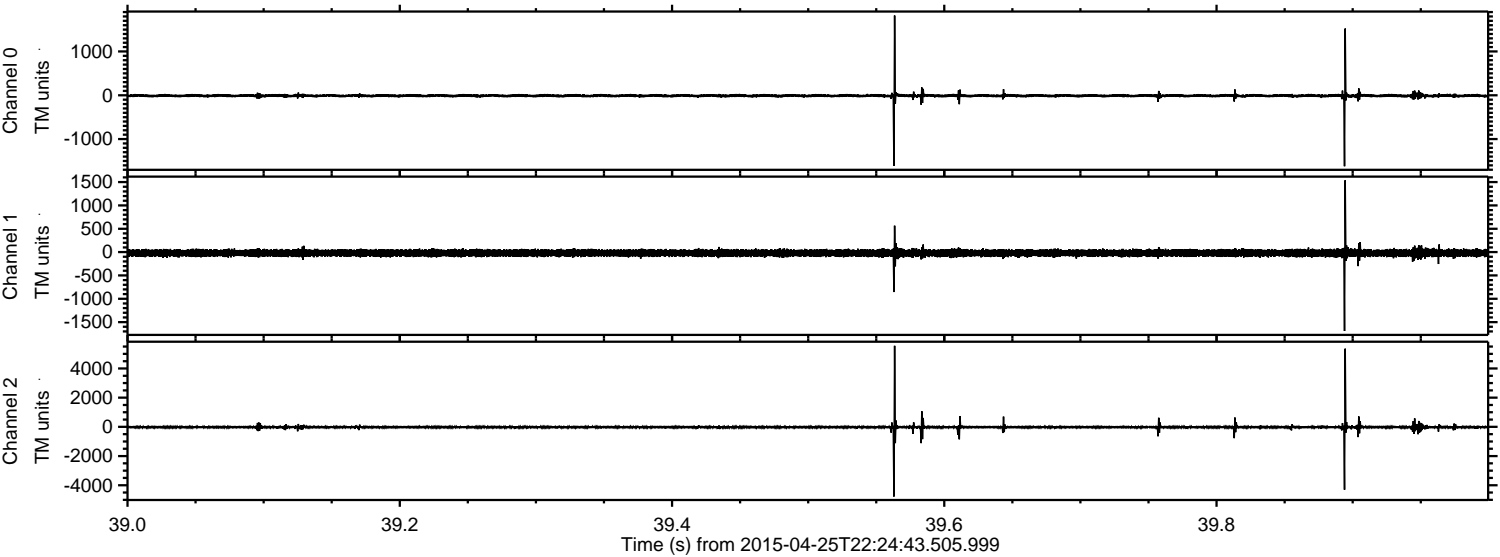



ELMAVAN 3D WAVEFORMS (Measured data sampled at 50 kHz) 49779 packets of 144 samples from 2015-04-25T22:24:43.505.999. Part 140/144

Processed Sun Apr 26 10:43:35 2015 by ELM ver.2012-10-06 from 001\_\_elm20150425\_222442\_\_dat00.bin

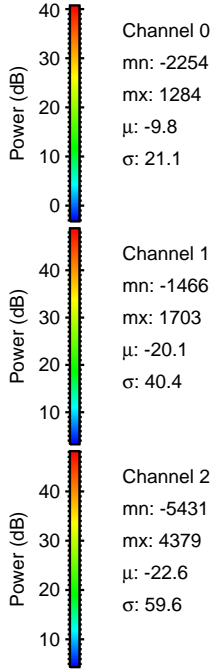
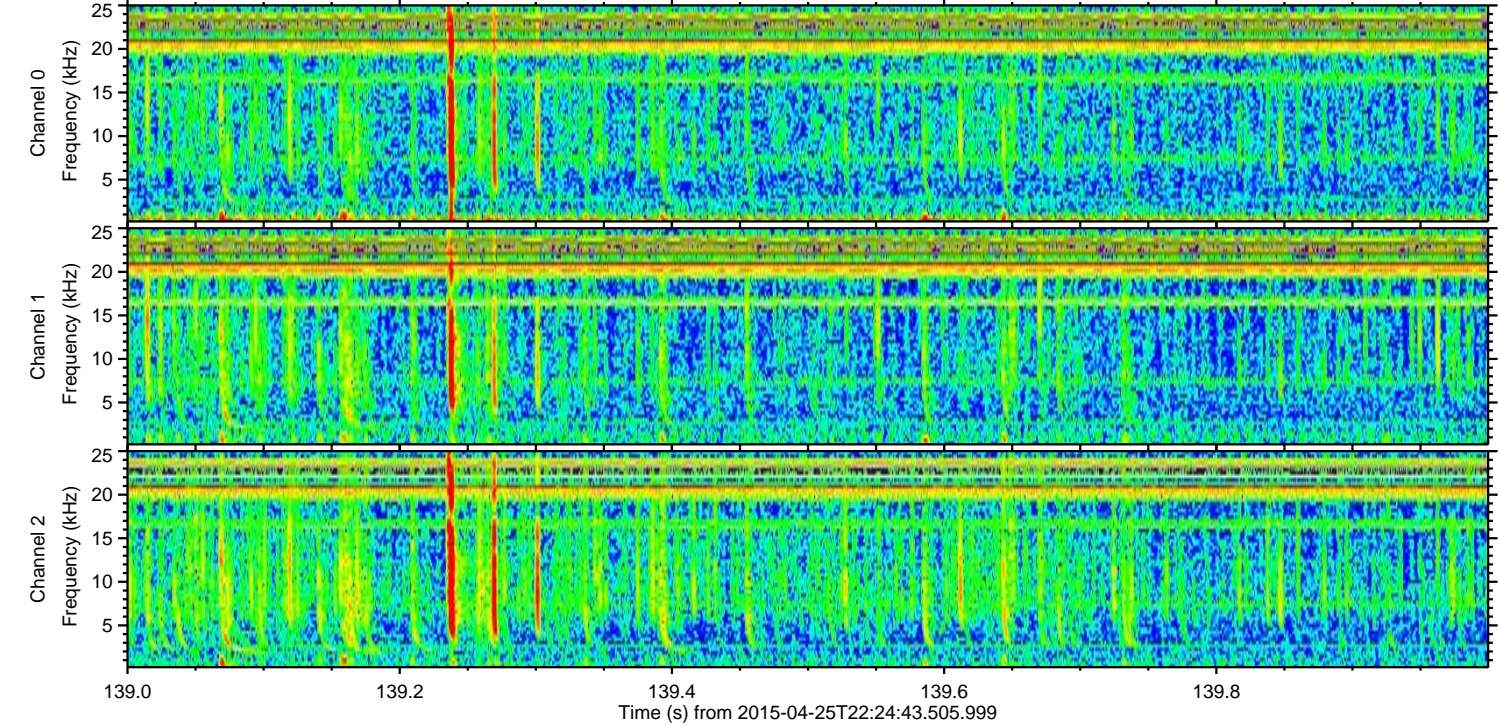
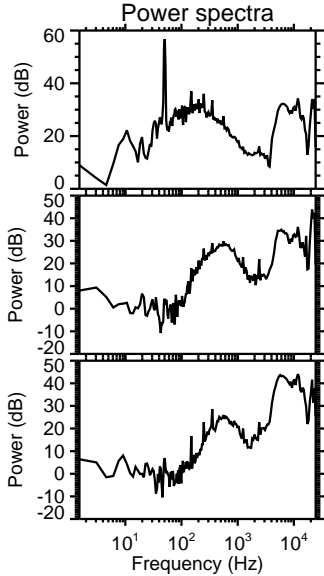
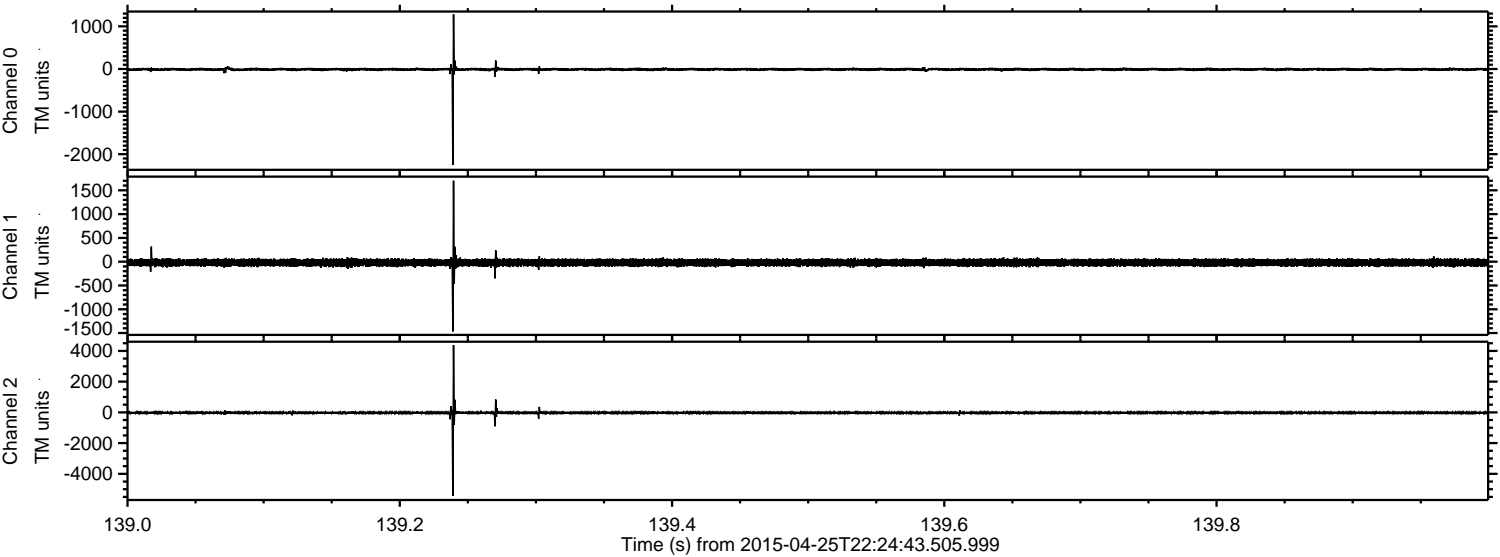



Processed Sun Apr 26 10:43:36 2015 by ELM ver.2012-10-06 from 001\_\_elm20150425\_222442\_\_dat00.bin

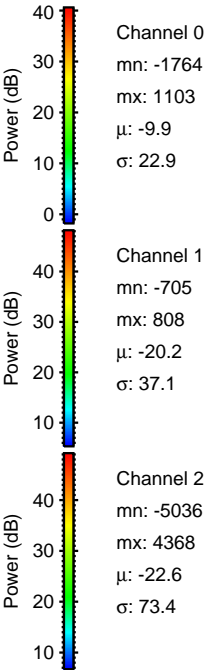
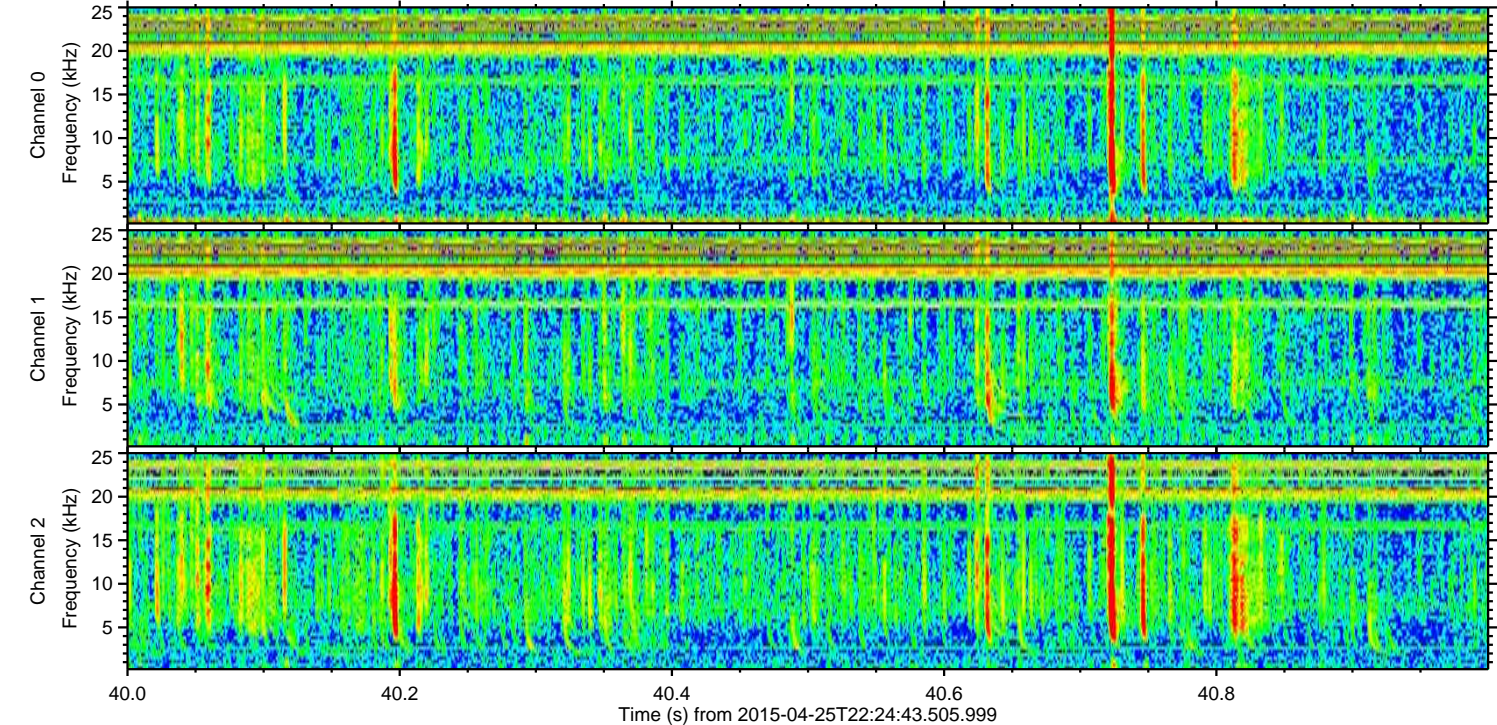
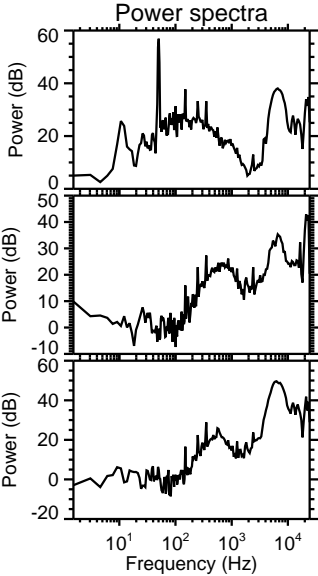
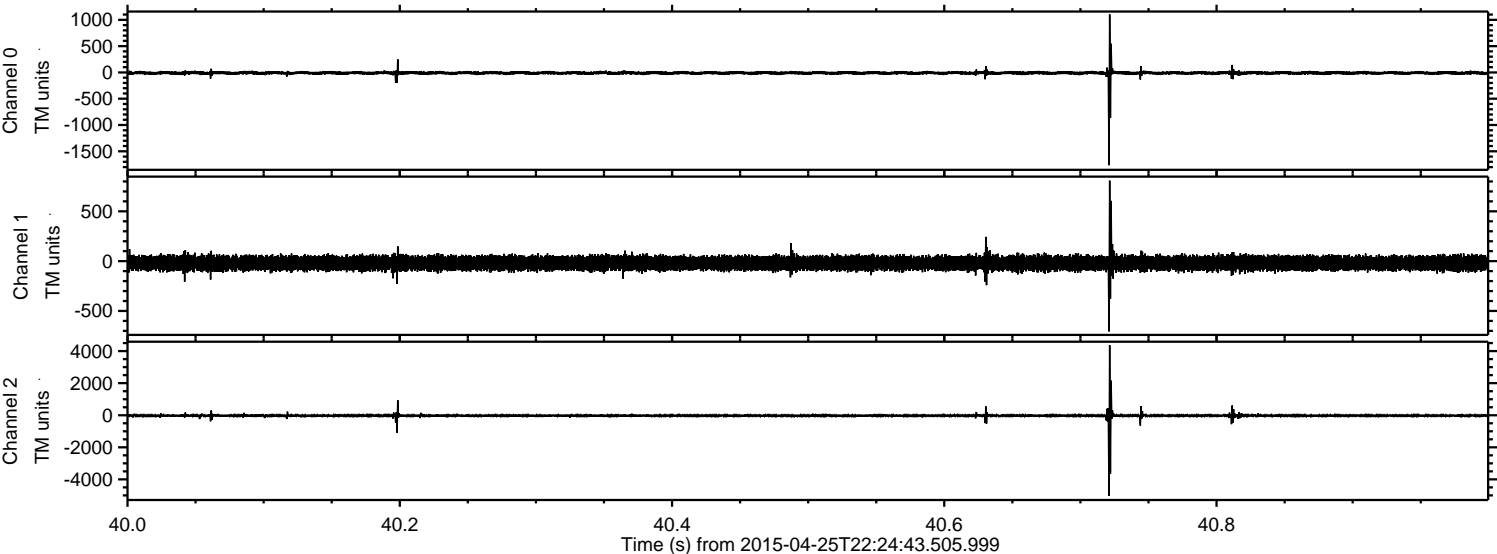



ELMAVAN 3D WAVEFORMS (Measured data sampled at 50 kHz) 49779 packets of 144 samples from 2015-04-25T22:24:43.505.999. Part 73/144

Processed Sun Apr 26 10:43:37 2015 by ELM ver.2012-10-06 from 001\_\_elm20150425\_222442\_\_dat00.bin

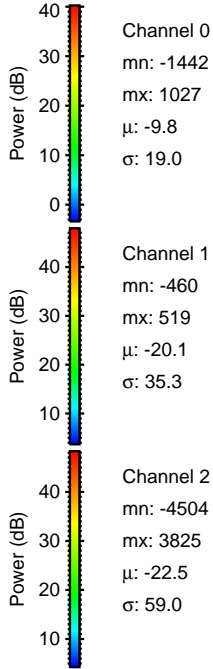
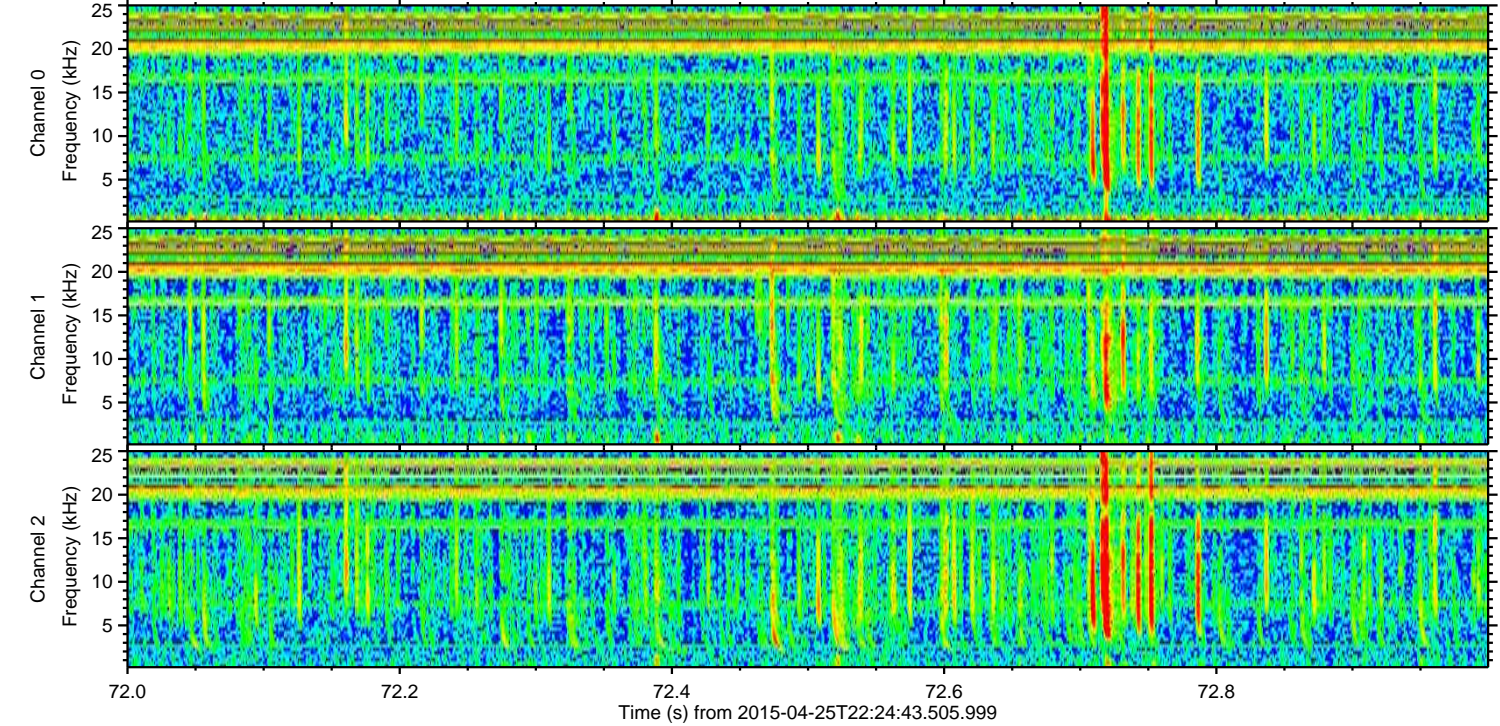
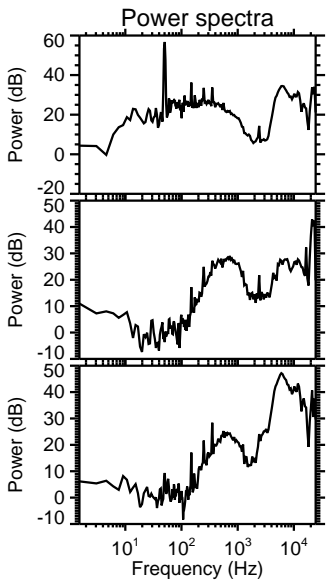
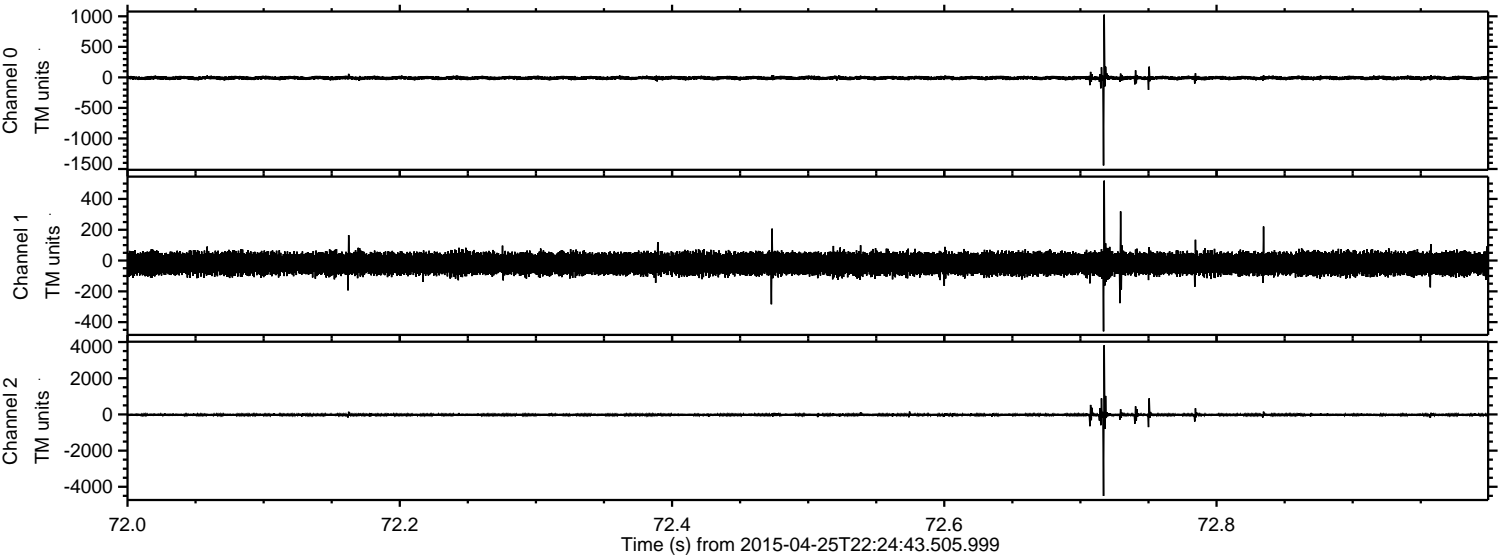

Channel 0  
mn: -1442  
mx: 1027  
 $\mu$ : -9.8  
 $\sigma$ : 19.0

Channel 1  
mn: -460  
mx: 519  
 $\mu$ : -20.1  
 $\sigma$ : 35.3

Channel 2  
mn: -4504  
mx: 3825  
 $\mu$ : -22.5  
 $\sigma$ : 59.0



Processed Sun Apr 26 10:43:38 2015 by ELM ver.2012-10-06 from 001\_\_elm20150425\_222442\_\_dat00.bin

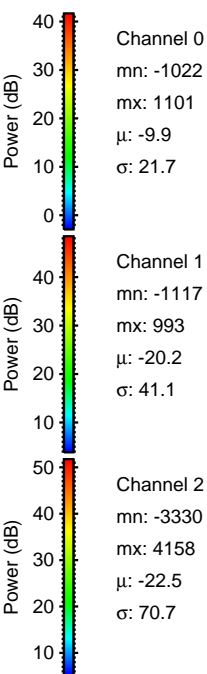
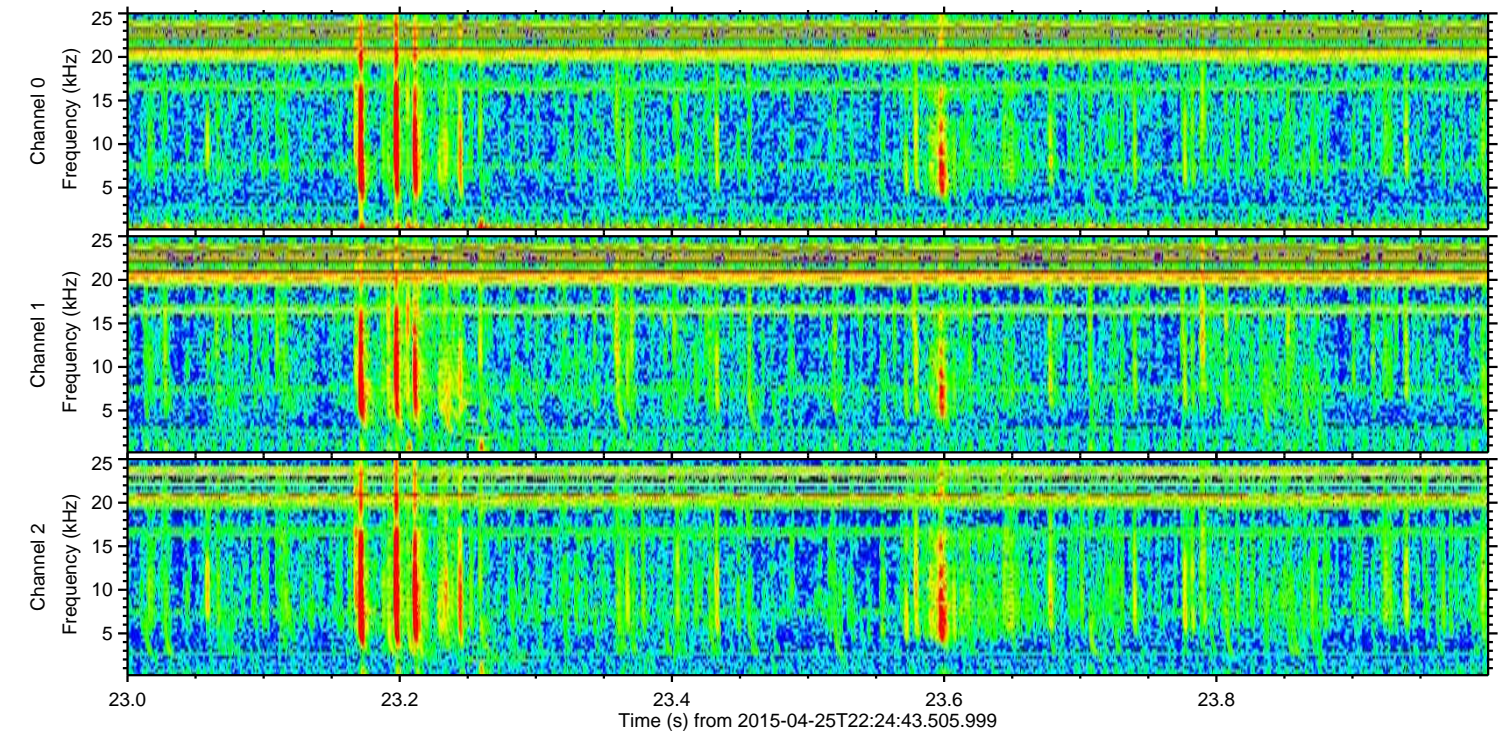
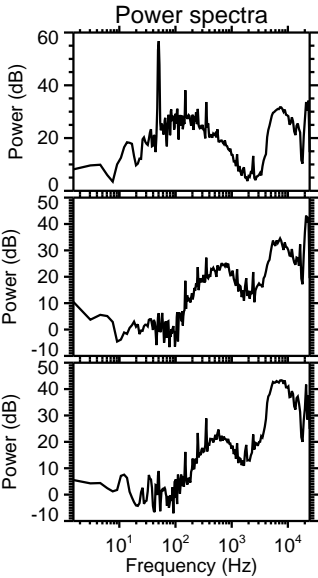
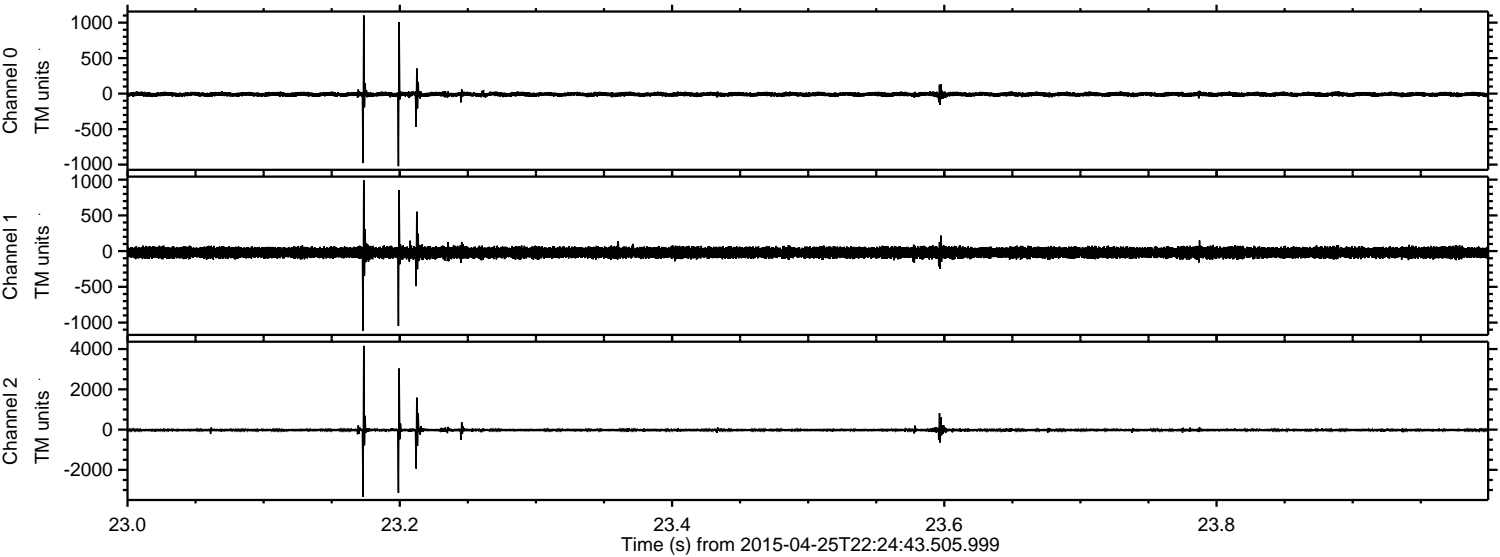

Channel 0  
mn: -1022  
mx: 1101  
 $\mu$ : -9.9  
 $\sigma$ : 21.7

Channel 1  
mn: -1117  
mx: 993  
 $\mu$ : -20.2  
 $\sigma$ : 41.1

Channel 2  
mn: -3330  
mx: 4158  
 $\mu$ : -22.5  
 $\sigma$ : 70.7



ELMAVAN 3D WAVEFORMS (Measured data sampled at 50 kHz) 49779 packets of 144 samples from 2015-04-25T22:24:43.505.999. Part 123/144

Processed Sun Apr 26 10:43:39 2015 by ELM ver.2012-10-06 from 001\_\_elm20150425\_222442\_\_dat00.bin

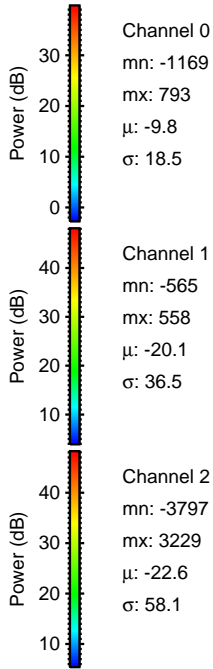
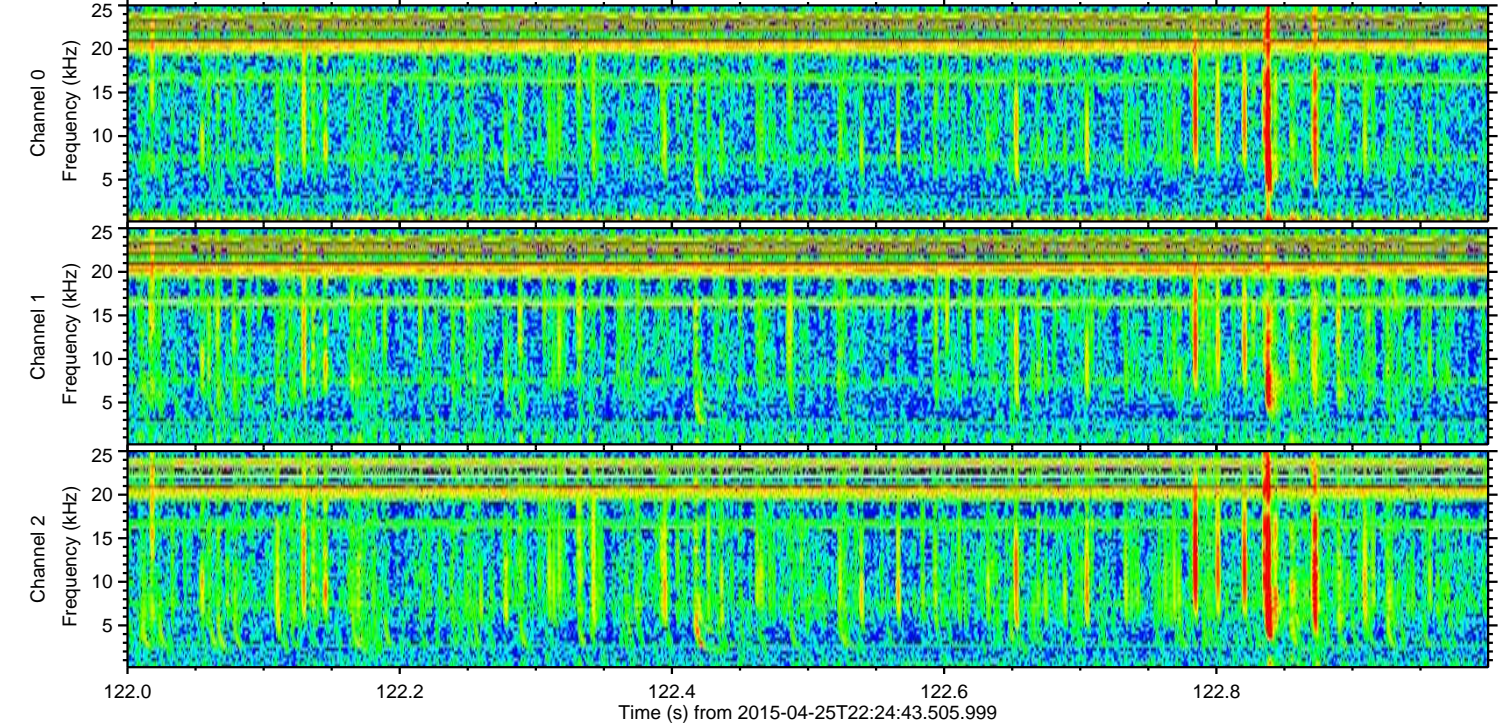
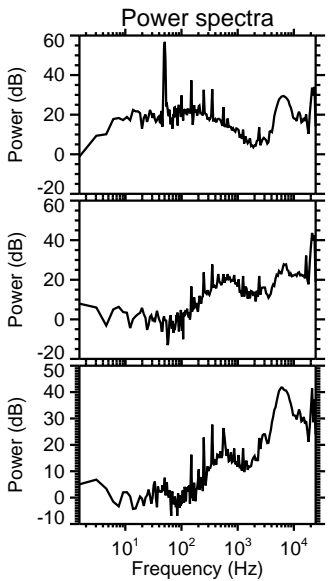
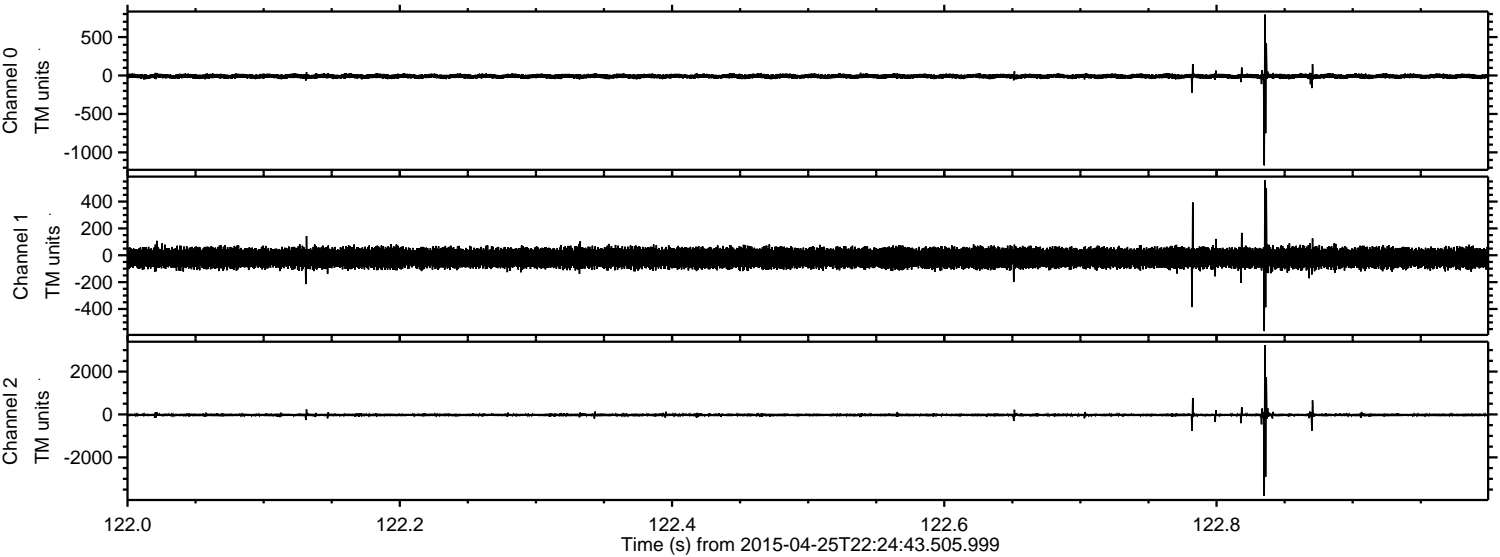

Channel 0  
mn: -1169  
mx: 793  
 $\mu$ : -9.8  
 $\sigma$ : 18.5

Channel 1  
mn: -565  
mx: 558  
 $\mu$ : -20.1  
 $\sigma$ : 36.5

Channel 2  
mn: -3797  
mx: 3229  
 $\mu$ : -22.6  
 $\sigma$ : 58.1



Processed Sun Apr 26 10:43:40 2015 by ELM ver.2012-10-06 from 001\_\_elm20150425\_222442\_\_dat00.bin

