

ELMAVAN 3D WAVEFORMS (Measured data sampled at 50 kHz) 49784 packets of 144 samples from 2015-04-25T22:19:43.357.000.

Processed Sun Apr 26 10:41:52 2015 by ELM ver.2012-10-06 from 001__elm20150425_221942__dat00.bin

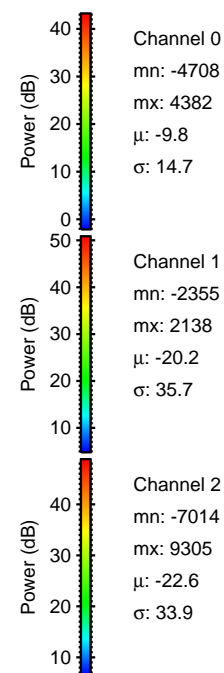
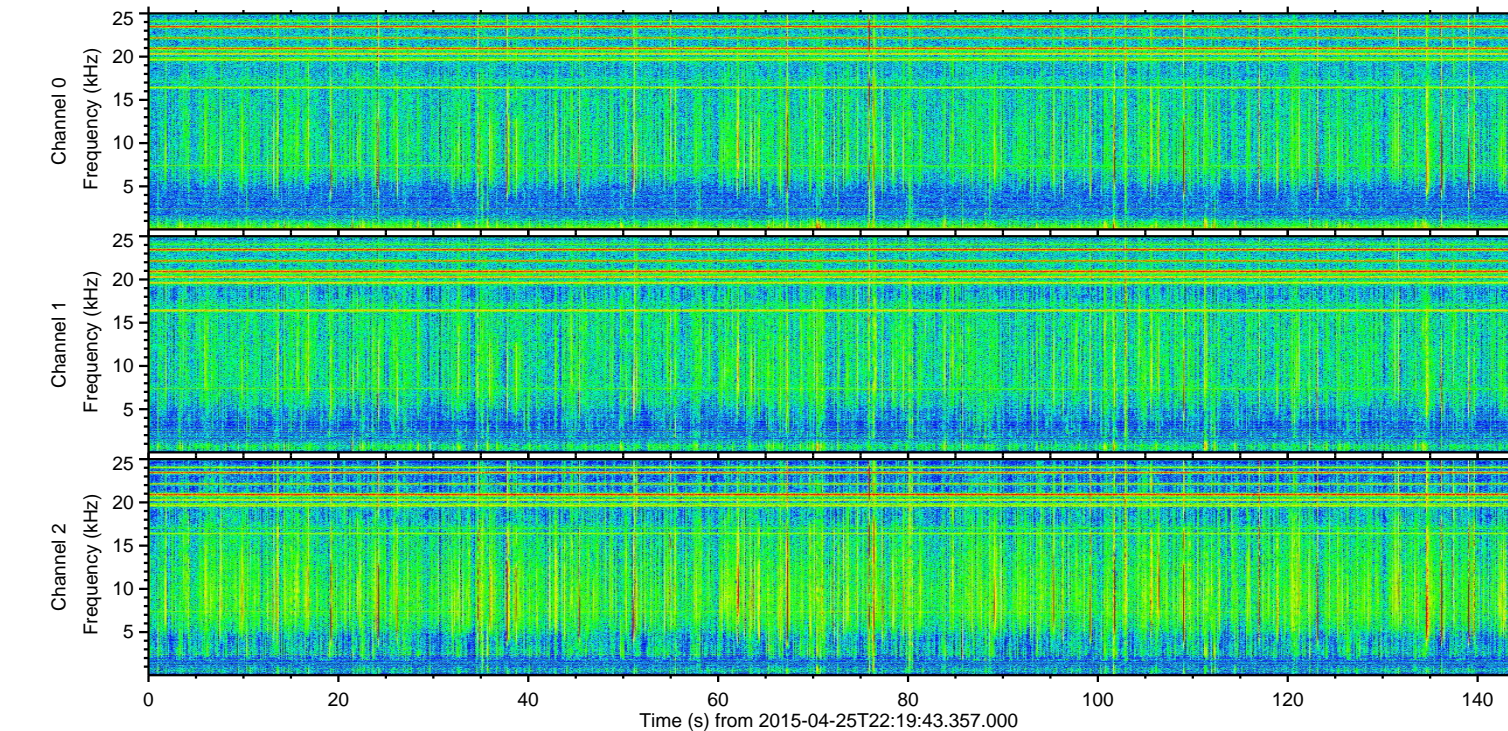
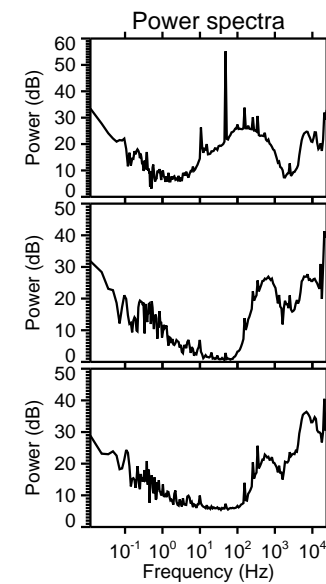
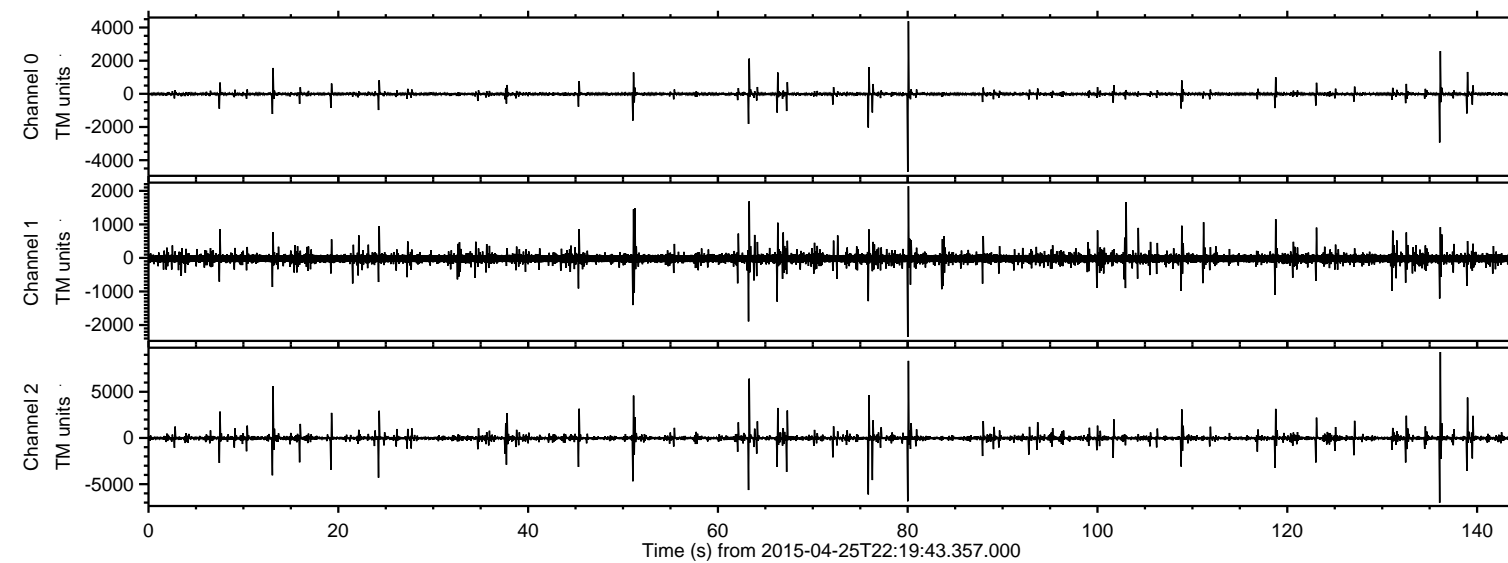

ELMAVAN 3D WAVEFORMS (Measured data sampled at 50 kHz) 49784 packets of 144 samples from 2015-04-25T22:19:43.357.000. Part 137/144

Processed Sun Apr 26 10:42:07 2015 by ELM ver.2012-10-06 from 001__elm20150425_221942__dat00.bin

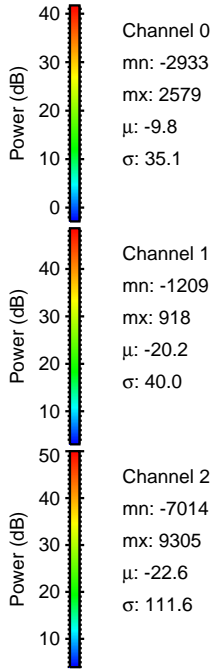
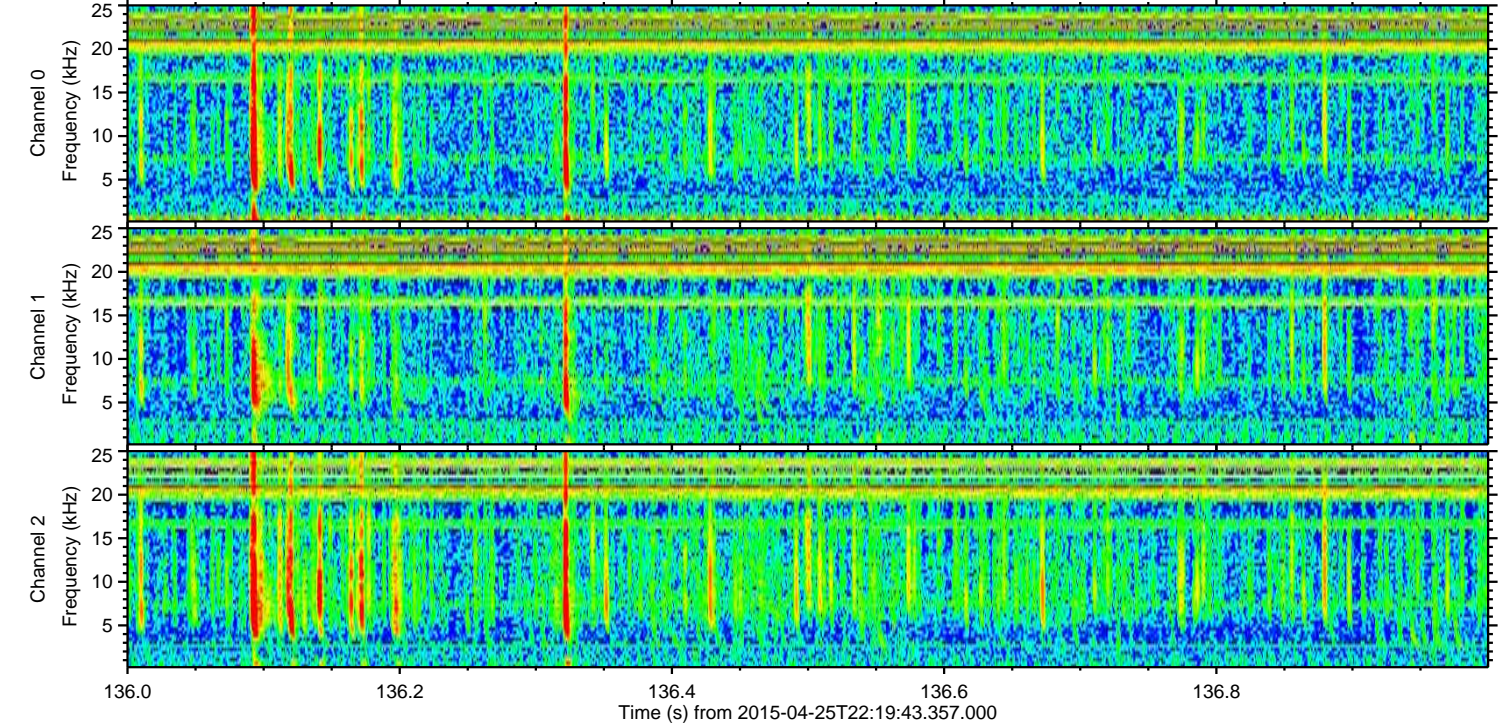
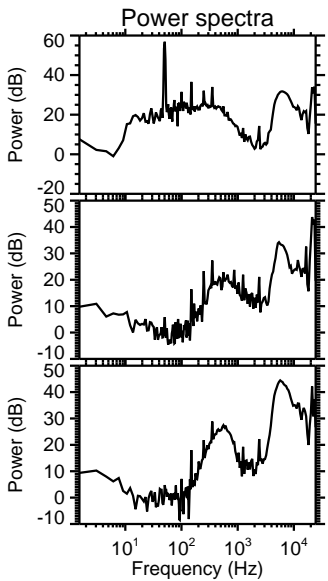
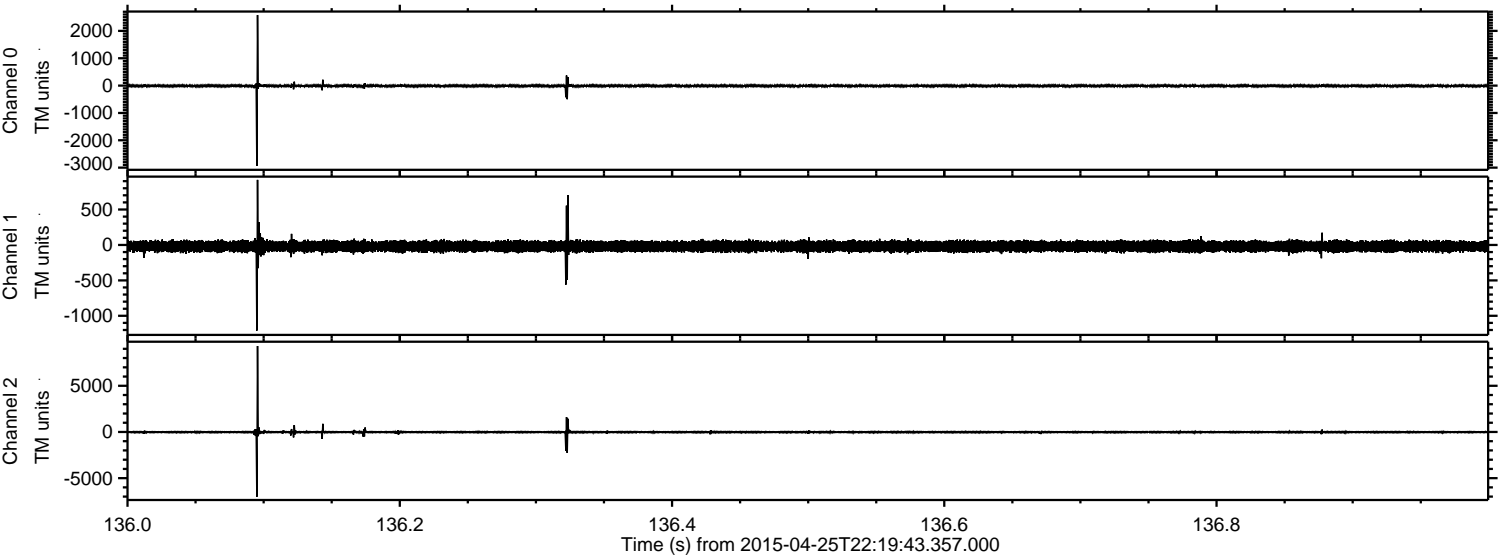

Processed Sun Apr 26 10:42:09 2015 by ELM ver.2012-10-06 from 001__elm20150425_221942__dat00.bin

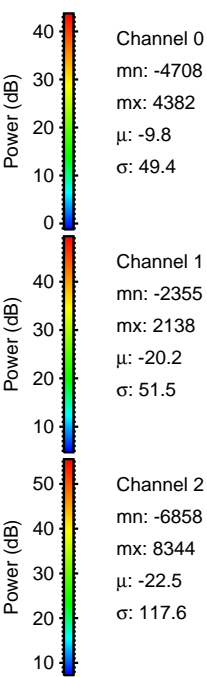
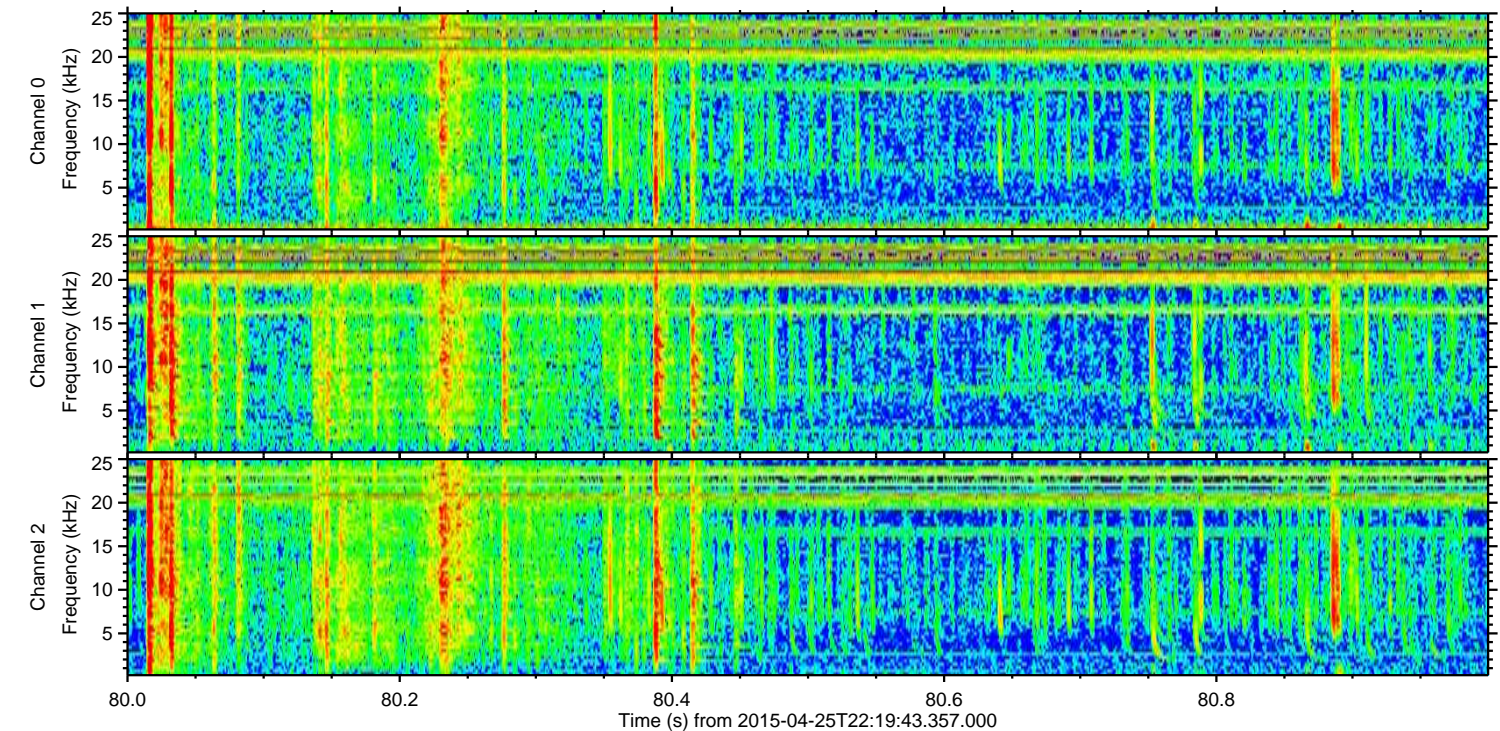
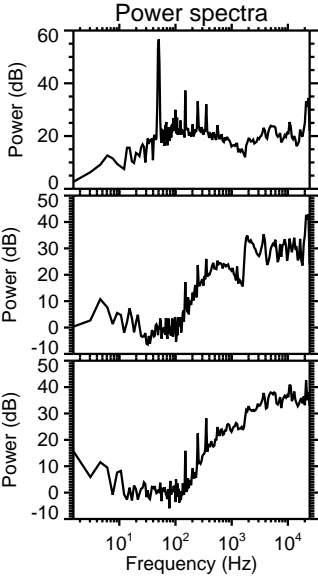
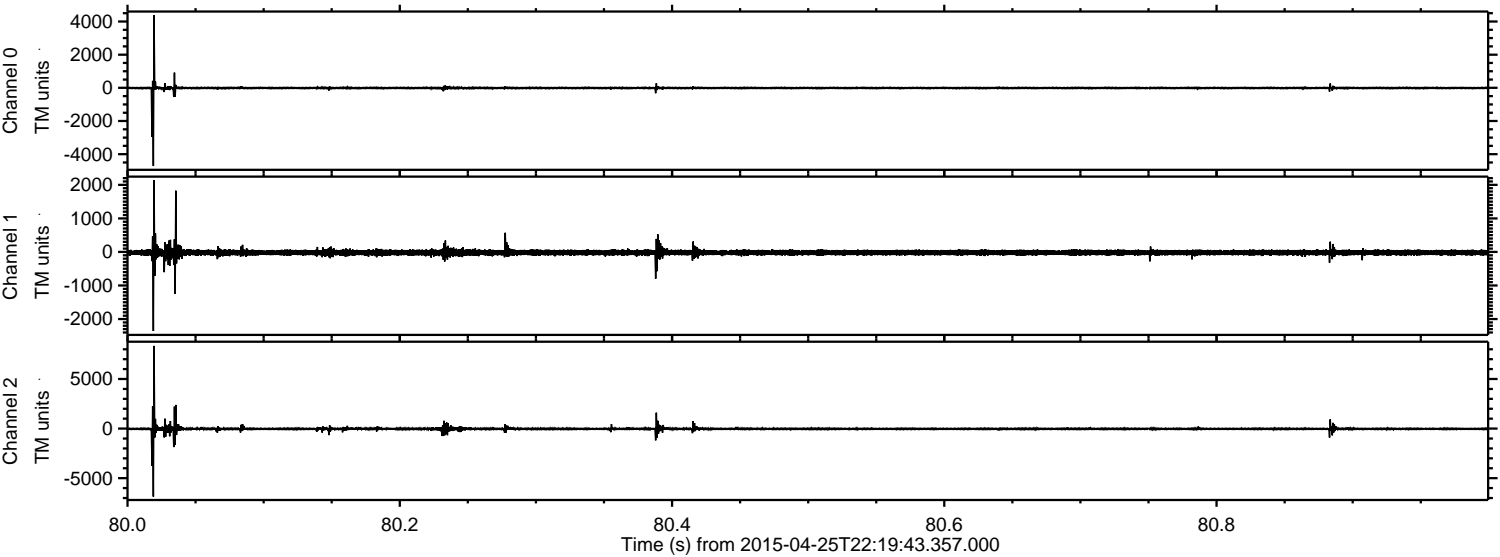

Processed Sun Apr 26 10:42:10 2015 by ELM ver.2012-10-06 from 001__elm20150425_221942__dat00.bin

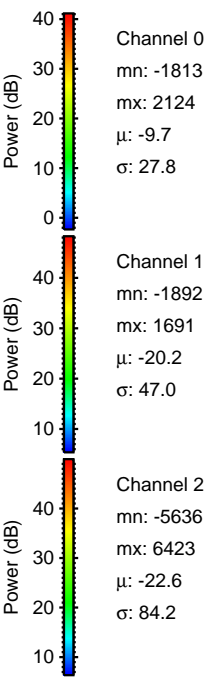
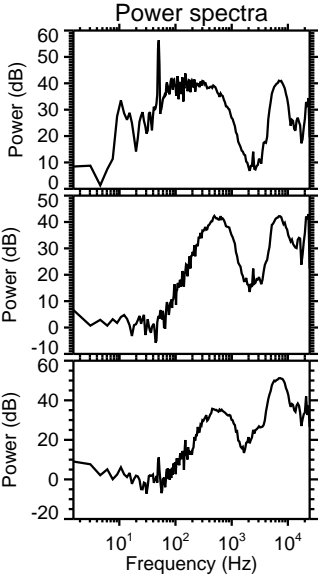
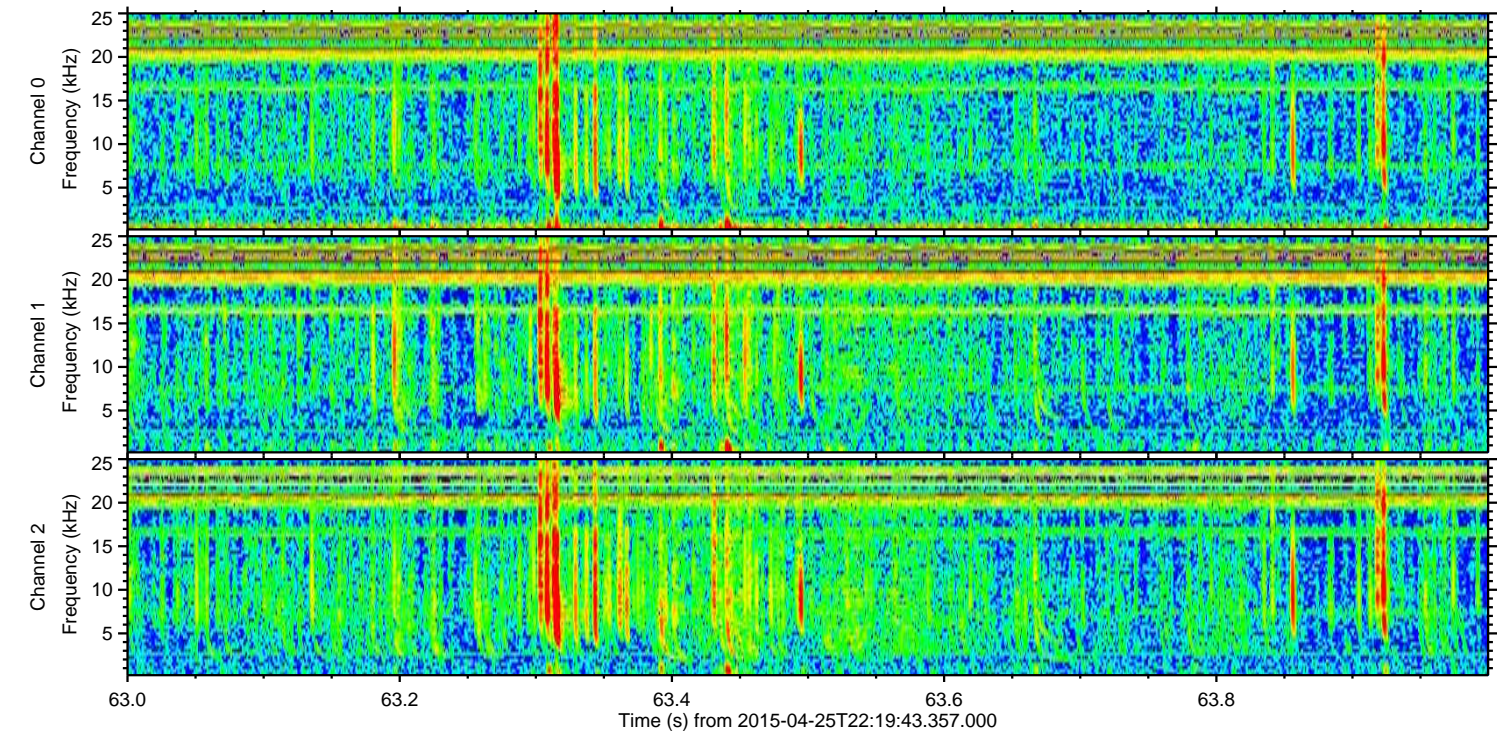
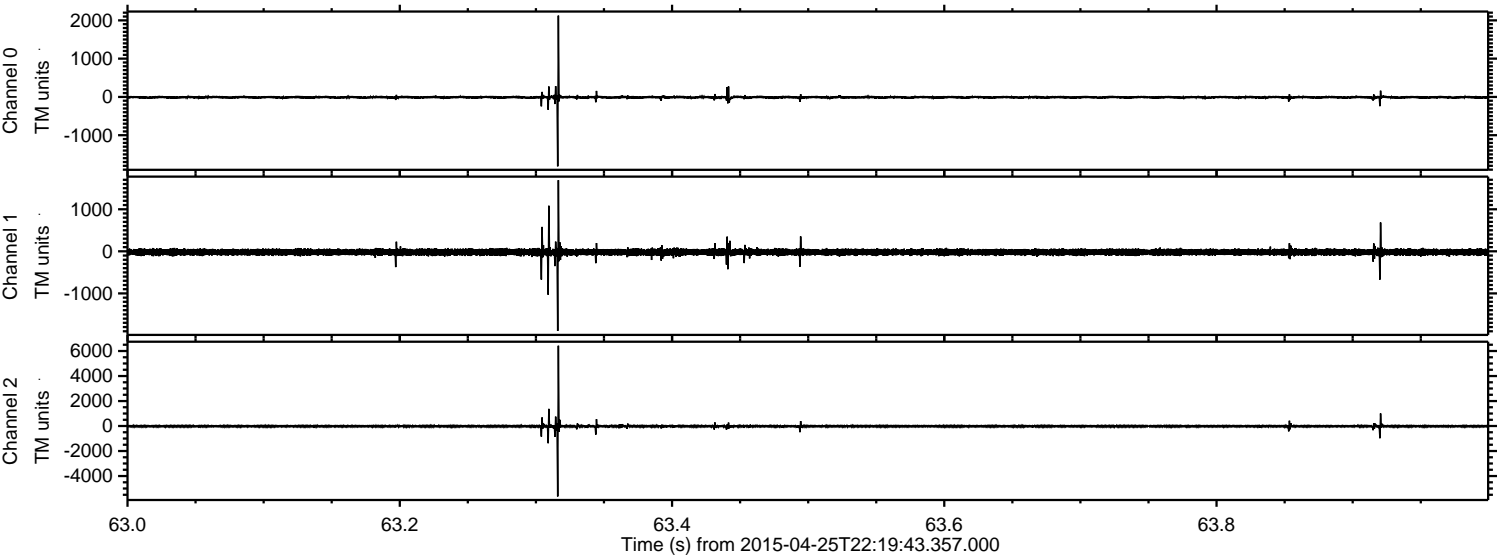

Processed Sun Apr 26 10:42:11 2015 by ELM ver.2012-10-06 from 001__elm20150425_221942__dat00.bin

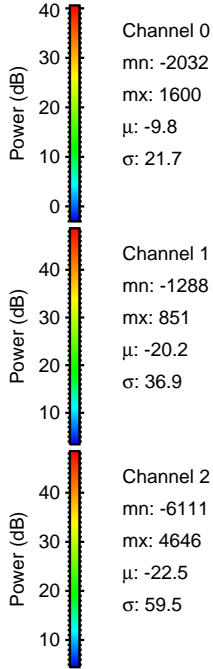
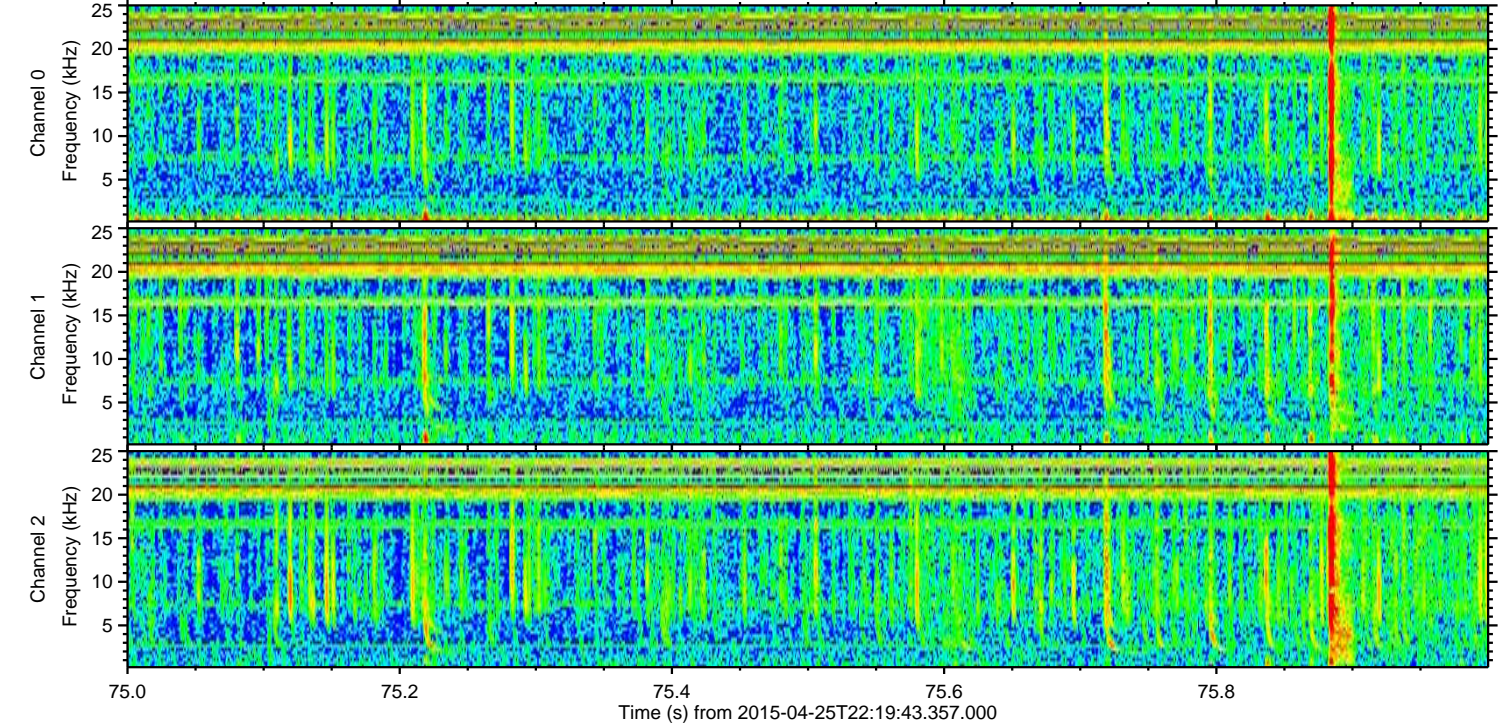
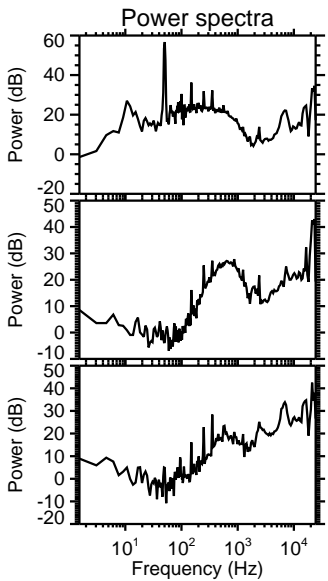
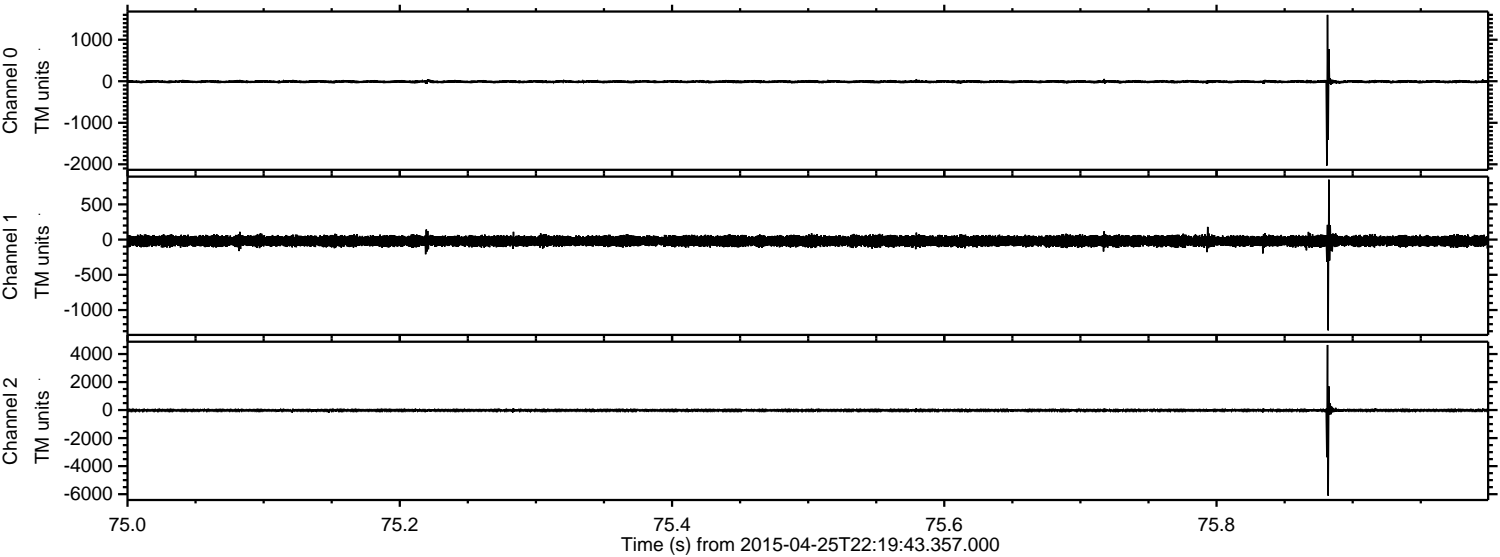

ELMAVAN 3D WAVEFORMS (Measured data sampled at 50 kHz) 49784 packets of 144 samples from 2015-04-25T22:19:43.357.000. Part 14/144

Processed Sun Apr 26 10:42:12 2015 by ELM ver.2012-10-06 from 001__elm20150425_221942__dat00.bin

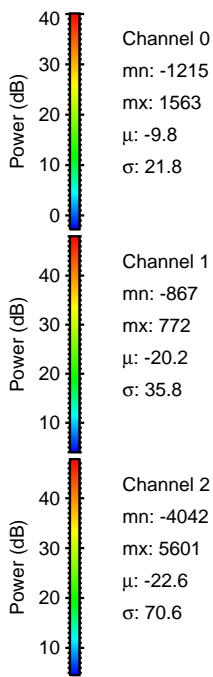
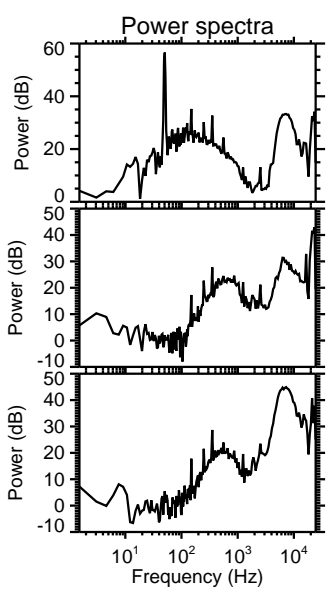
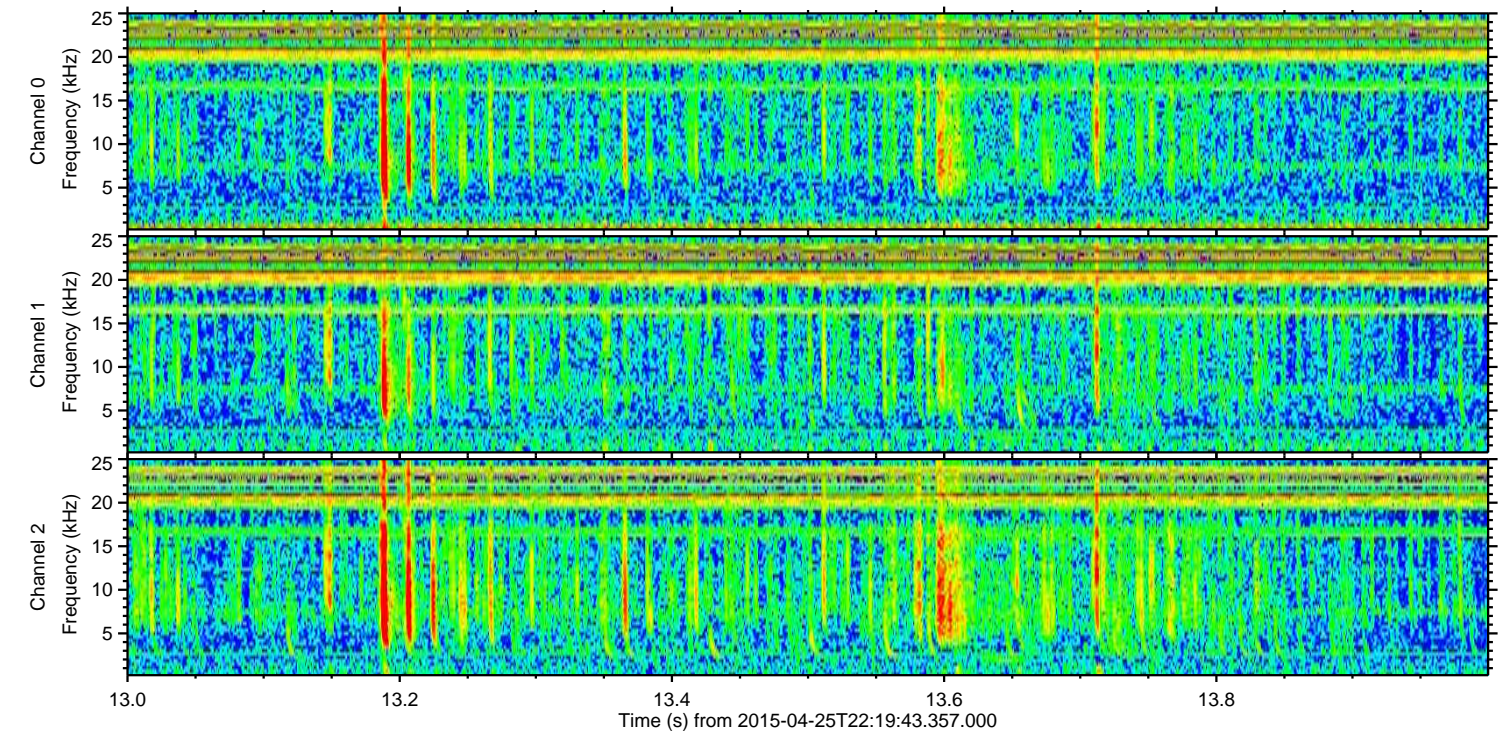
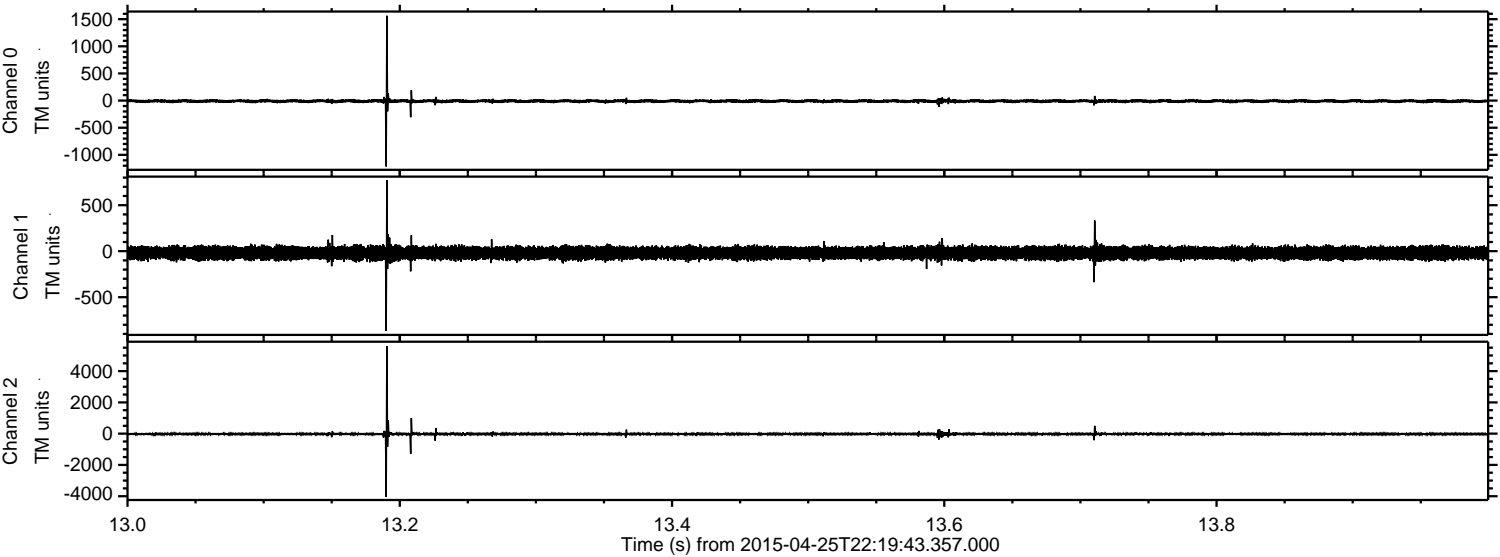

Processed Sun Apr 26 10:42:13 2015 by ELM ver.2012-10-06 from 001__elm20150425_221942__dat00.bin

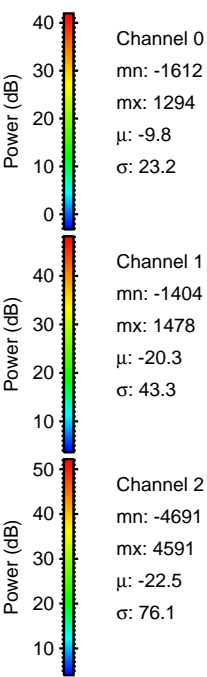
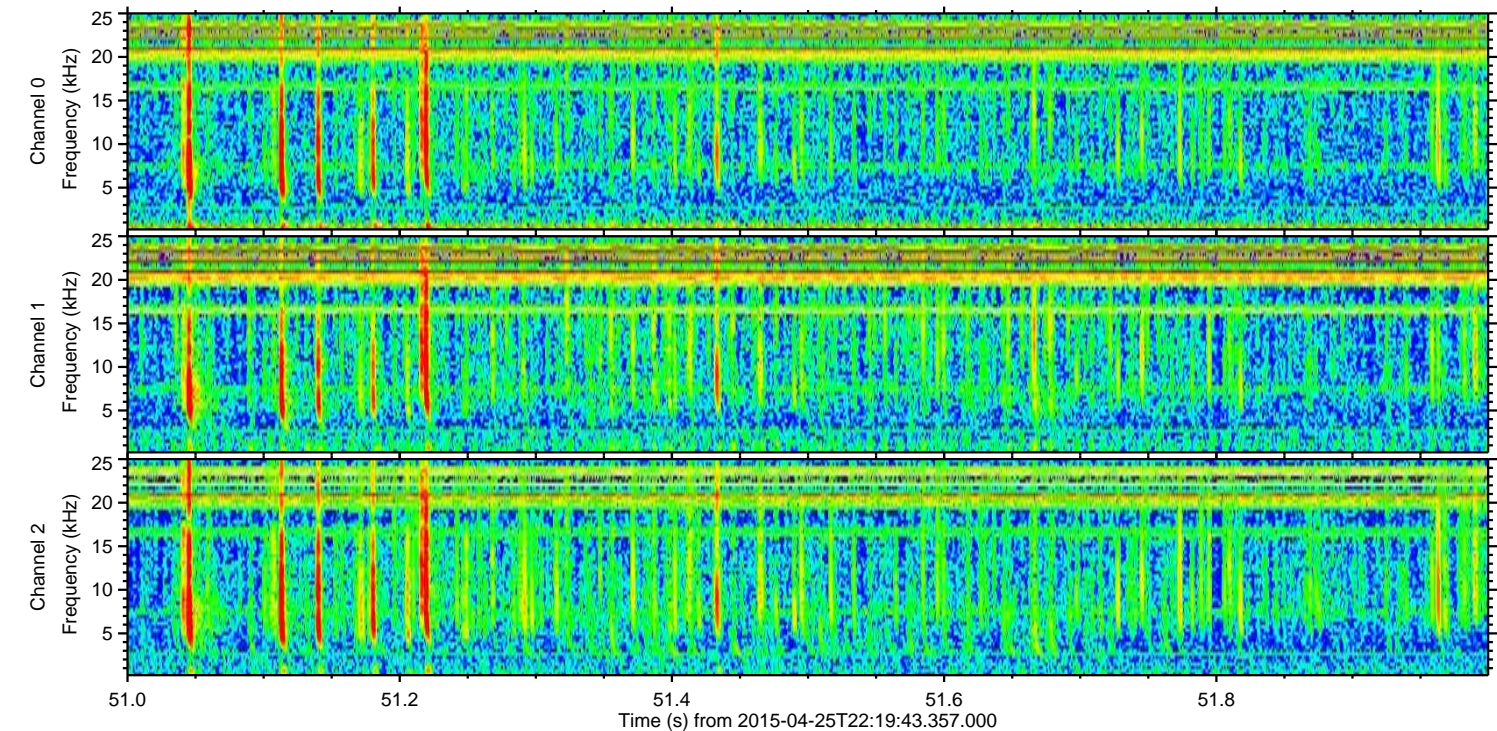
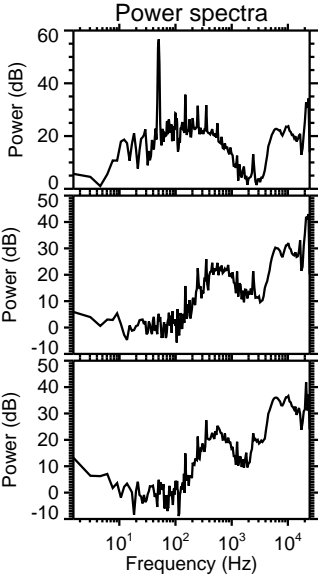
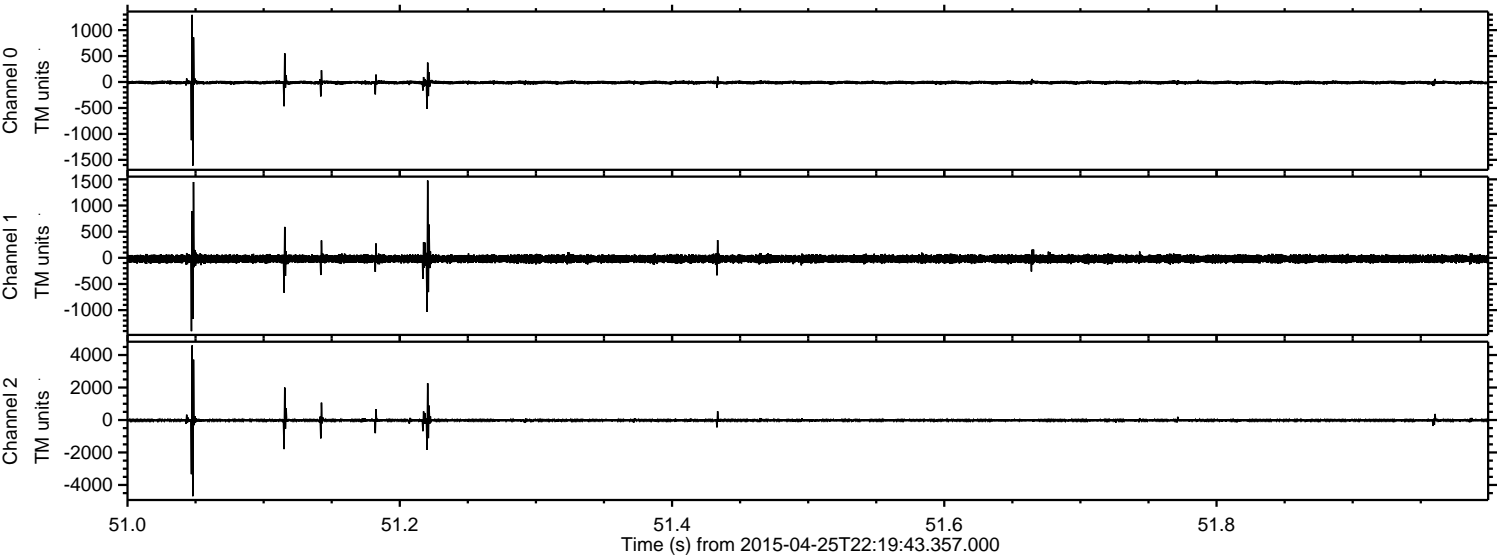

Processed Sun Apr 26 10:42:14 2015 by ELM ver.2012-10-06 from 001__elm20150425_221942__dat00.bin

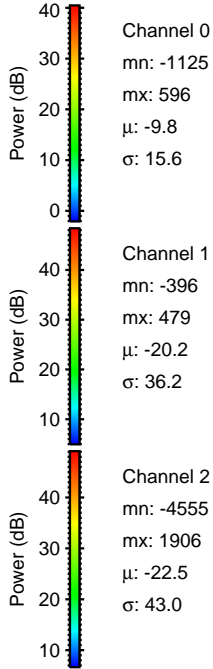
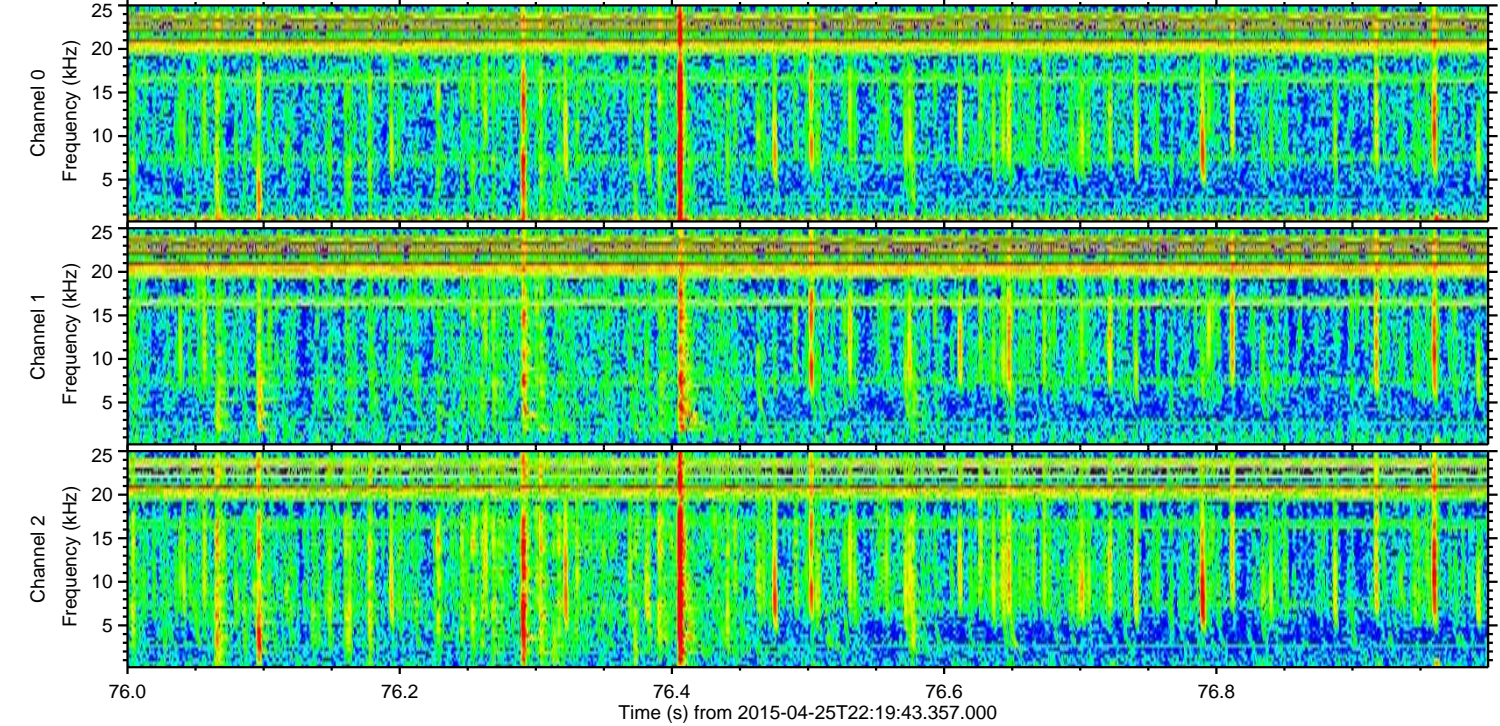
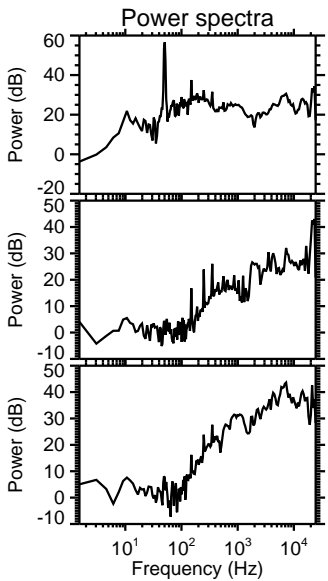
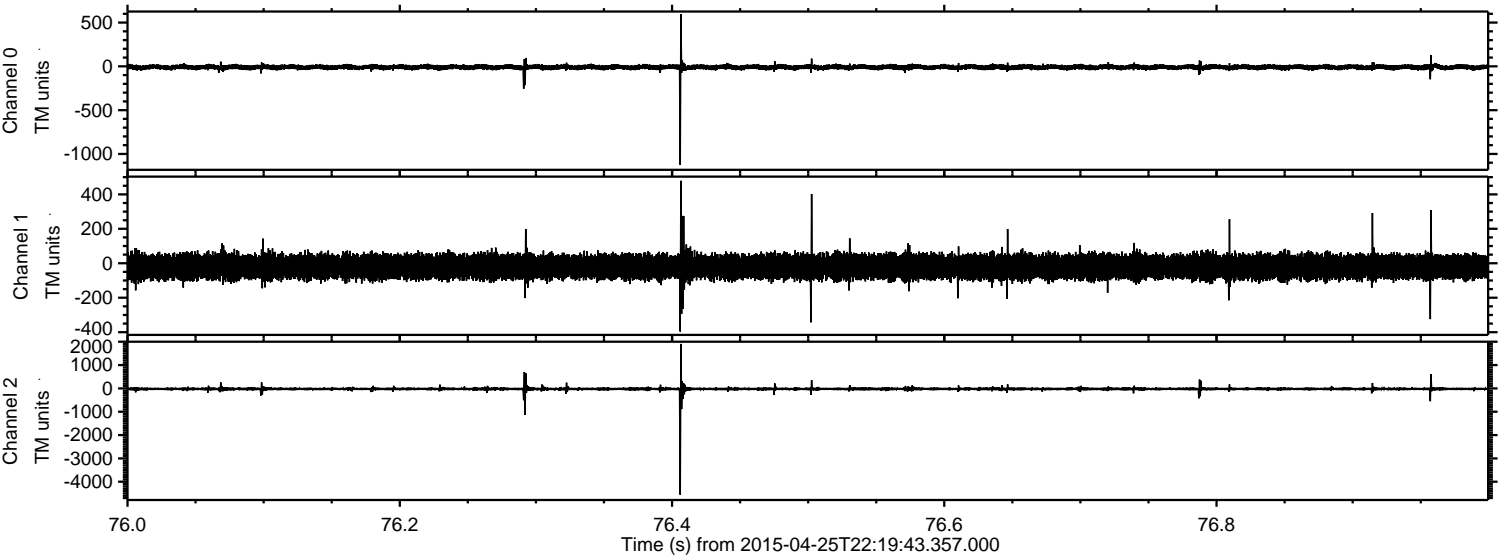

ELMAVAN 3D WAVEFORMS (Measured data sampled at 50 kHz) 49784 packets of 144 samples from 2015-04-25T22:19:43.357.000. Part 139/144

Processed Sun Apr 26 10:42:15 2015 by ELM ver.2012-10-06 from 001__elm20150425_221942__dat00.bin

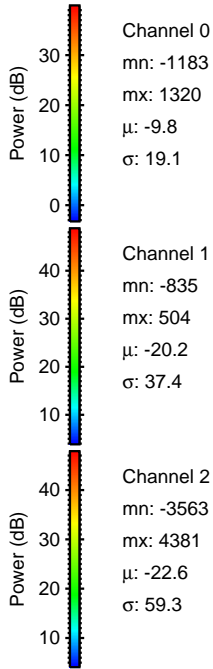
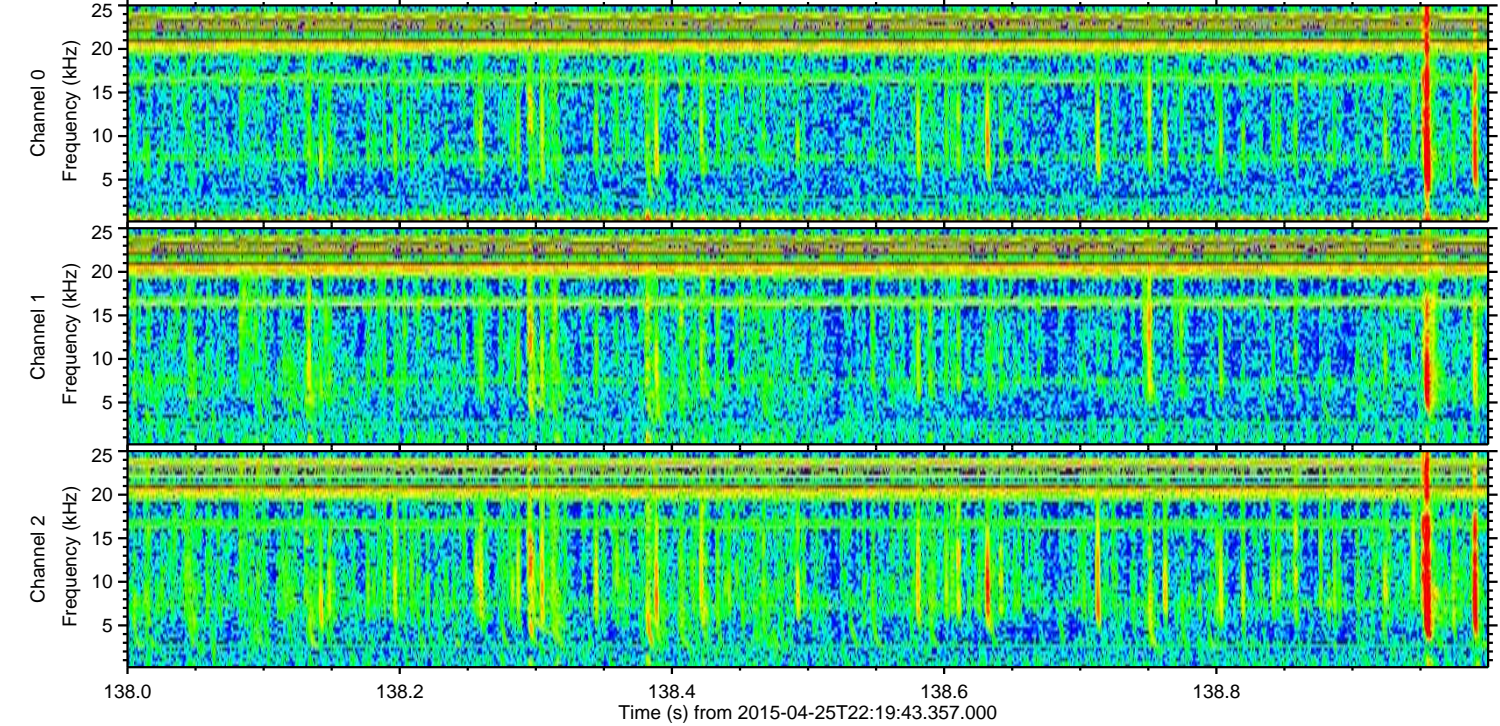
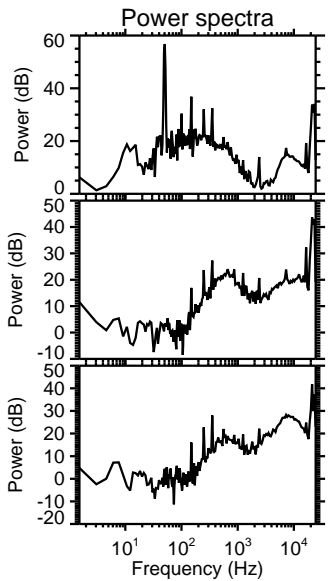
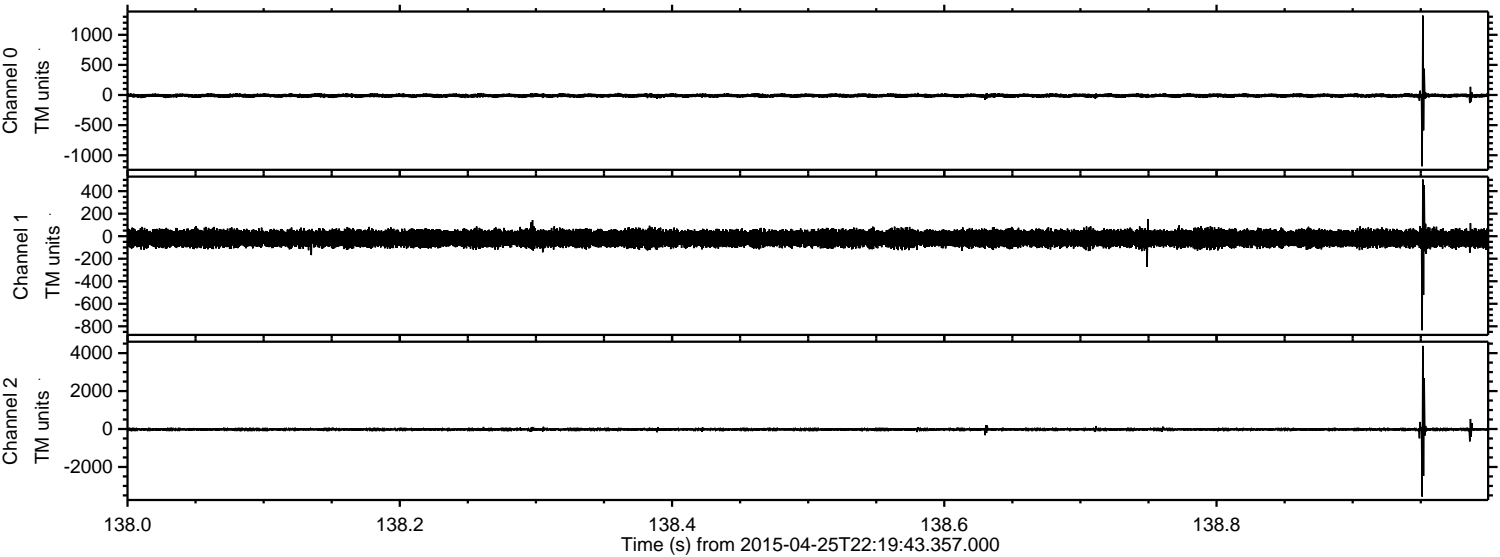

Channel 0
mn: -1183
mx: 1320
 μ : -9.8
 σ : 19.1

Channel 1
mn: -835
mx: 504
 μ : -20.2
 σ : 37.4

Channel 2
mn: -3563
mx: 4381
 μ : -22.6
 σ : 59.3

Processed Sun Apr 26 10:42:17 2015 by ELM ver.2012-10-06 from 001__elm20150425_221942__dat00.bin

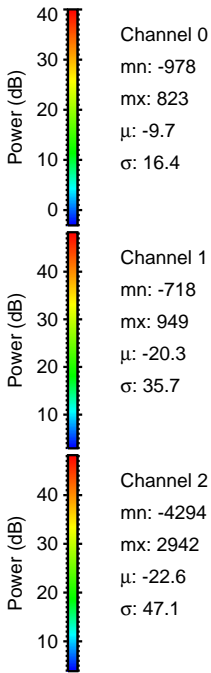
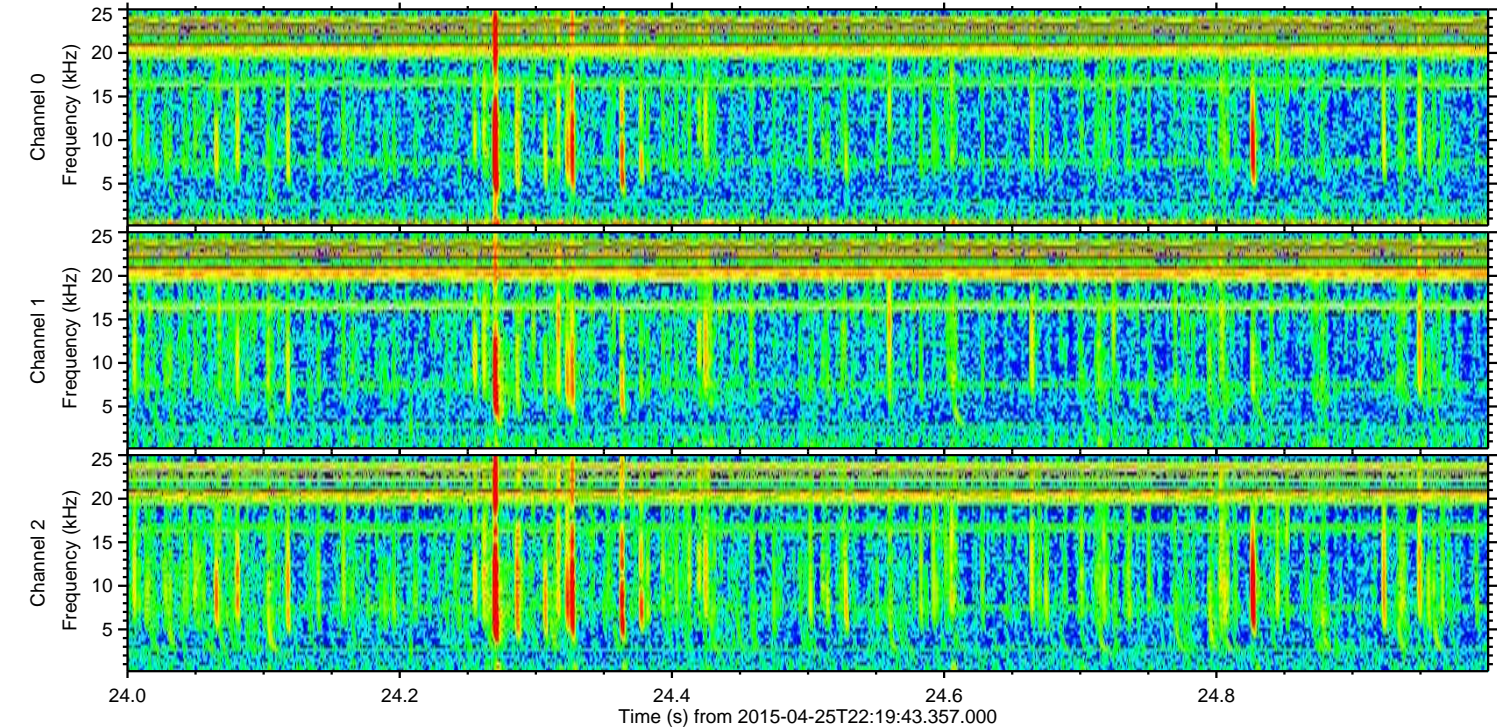
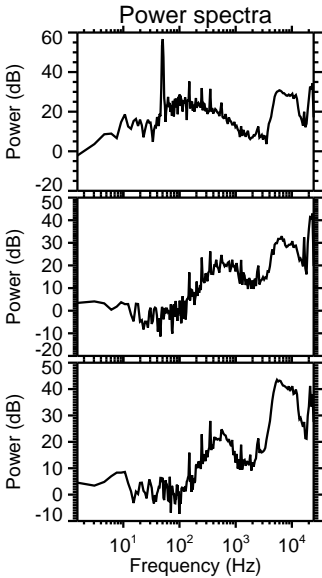
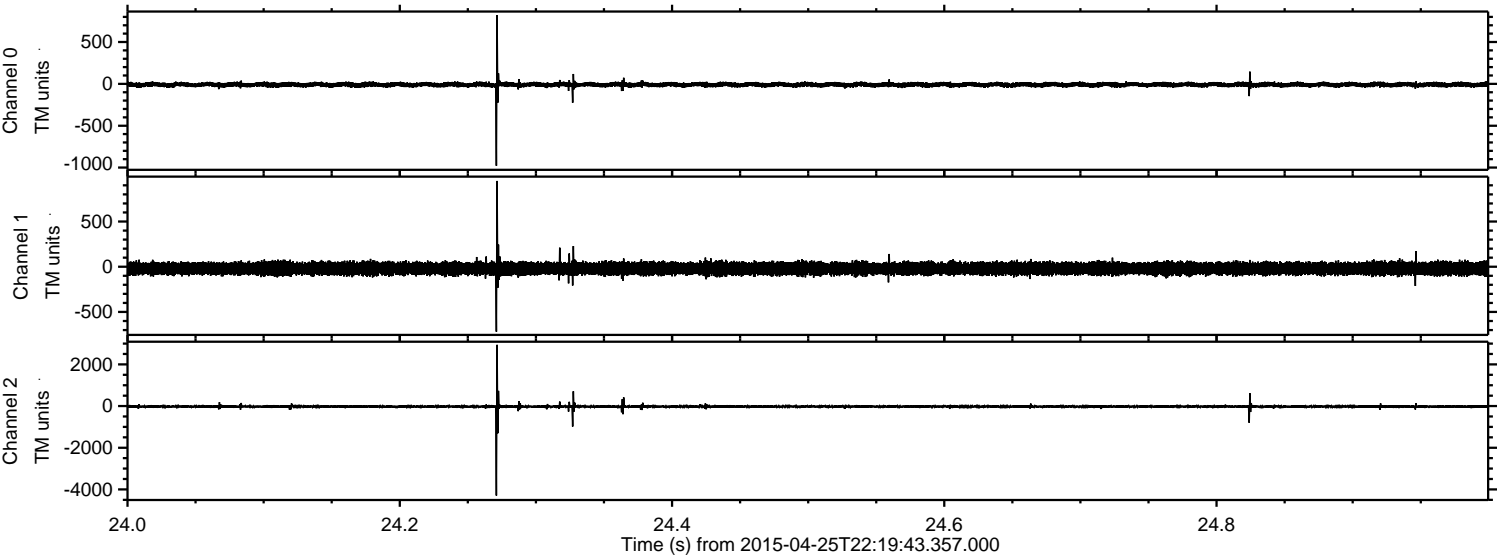

Processed Sun Apr 26 10:42:18 2015 by ELM ver.2012-10-06 from 001__elm20150425_221942__dat00.bin

