

ELMAVAN 3D WAVEFORMS (Measured data sampled at 50 kHz) 49784 packets of 144 samples from 2015-04-25T21:49:42.471.999.

Processed Sun Apr 26 10:33:44 2015 by ELM ver.2012-10-06 from 001__elm20150425_214941__dat00.bin

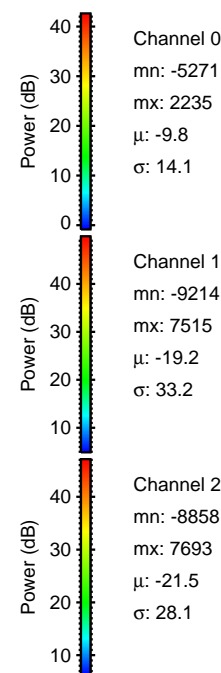
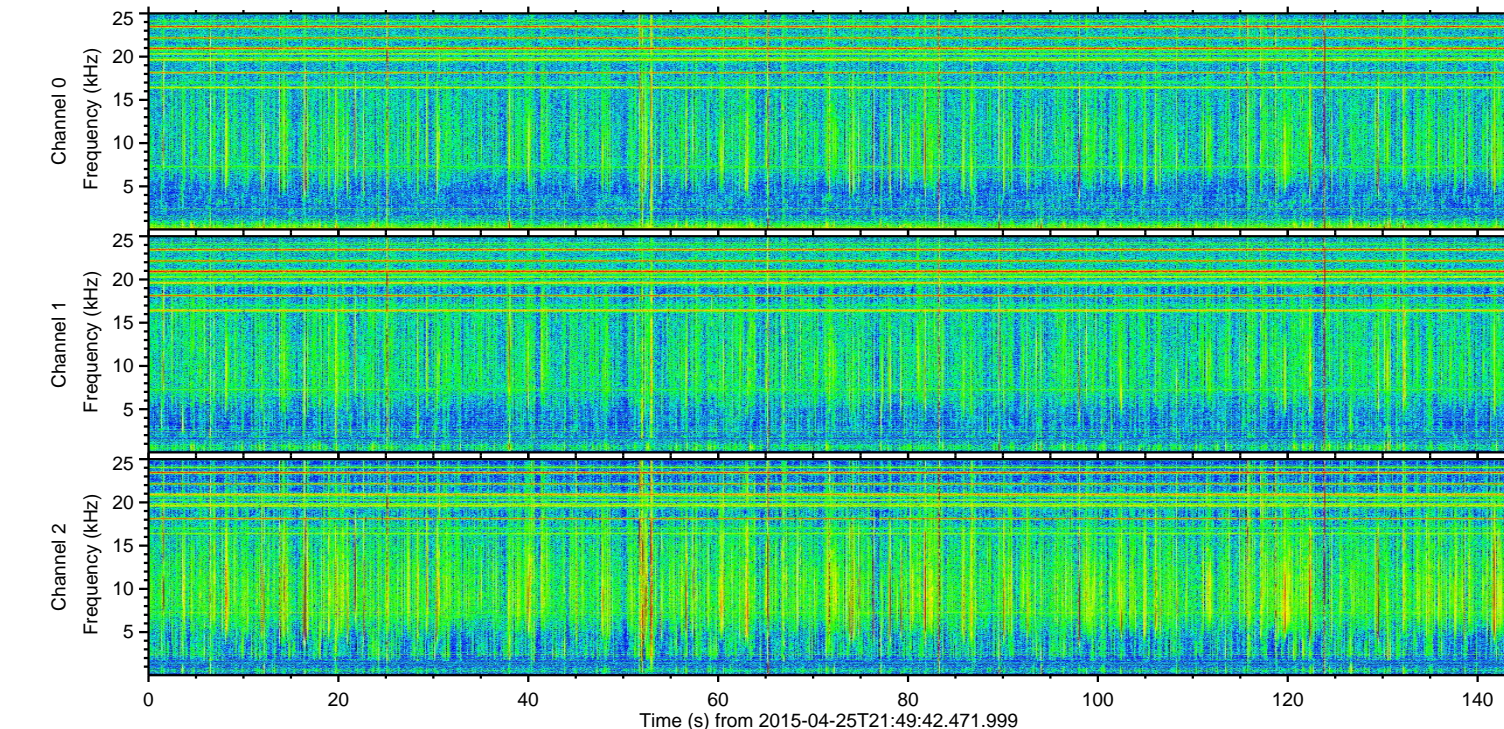
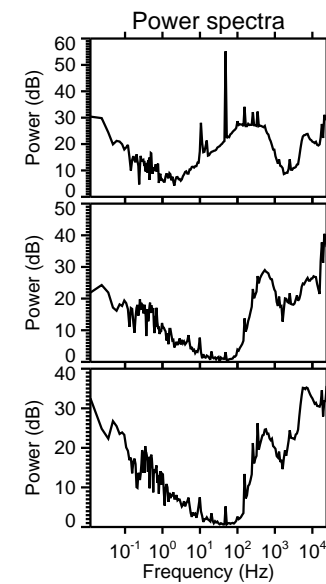
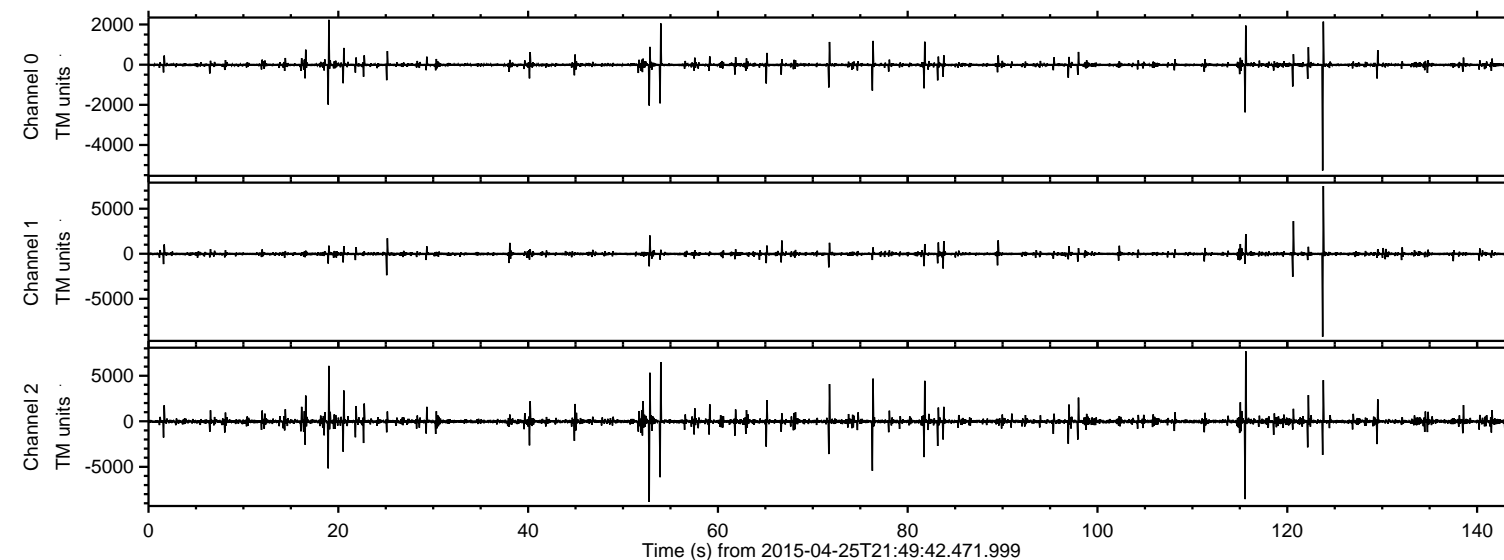

ELMAVAN 3D WAVEFORMS (Measured data sampled at 50 kHz) 49784 packets of 144 samples from 2015-04-25T21:49:42.471.999. Part 124/144

Processed Sun Apr 26 10:34:00 2015 by ELM ver.2012-10-06 from 001__elm20150425_214941__dat00.bin

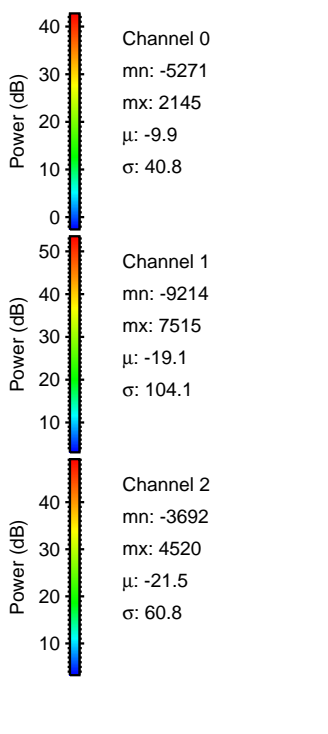
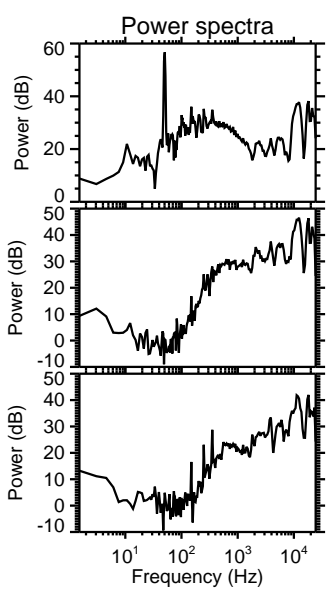
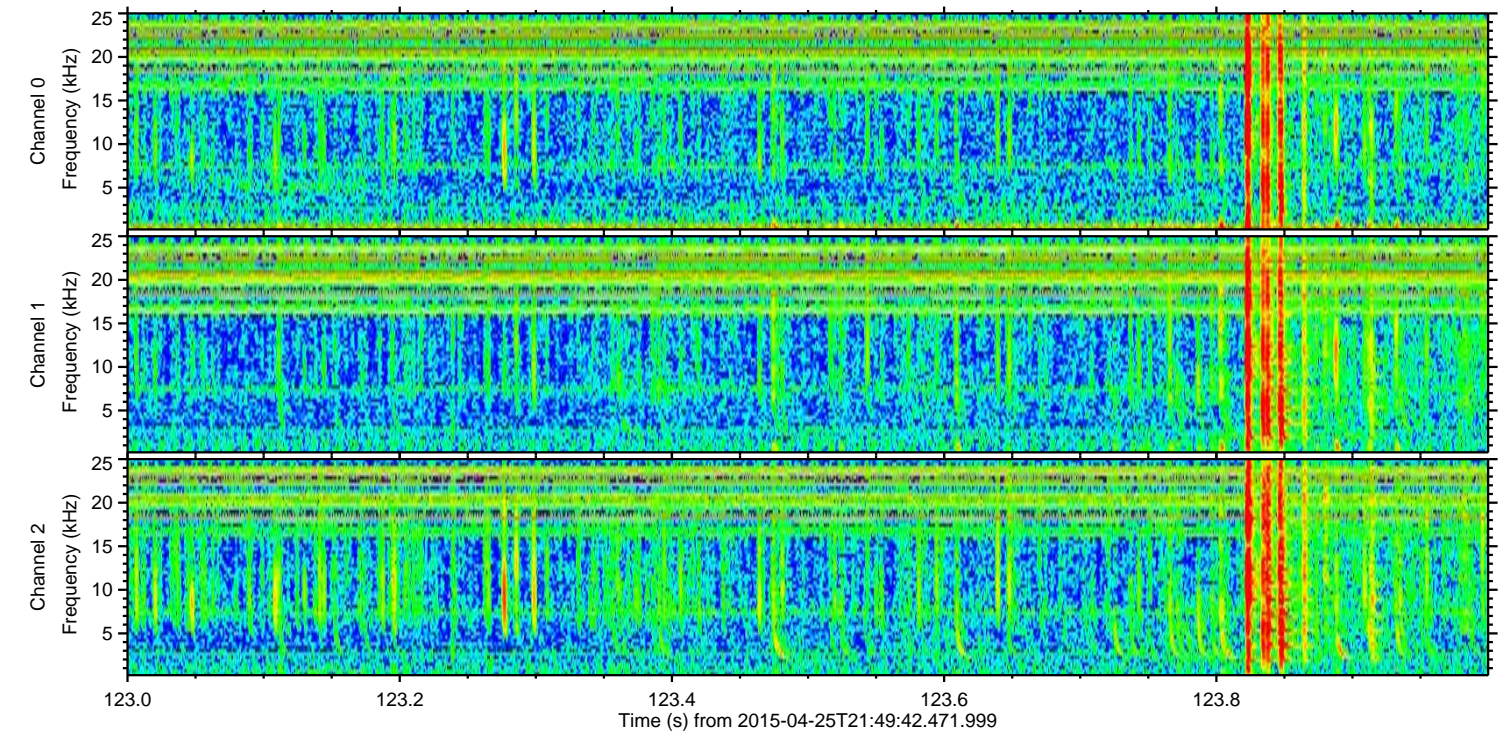
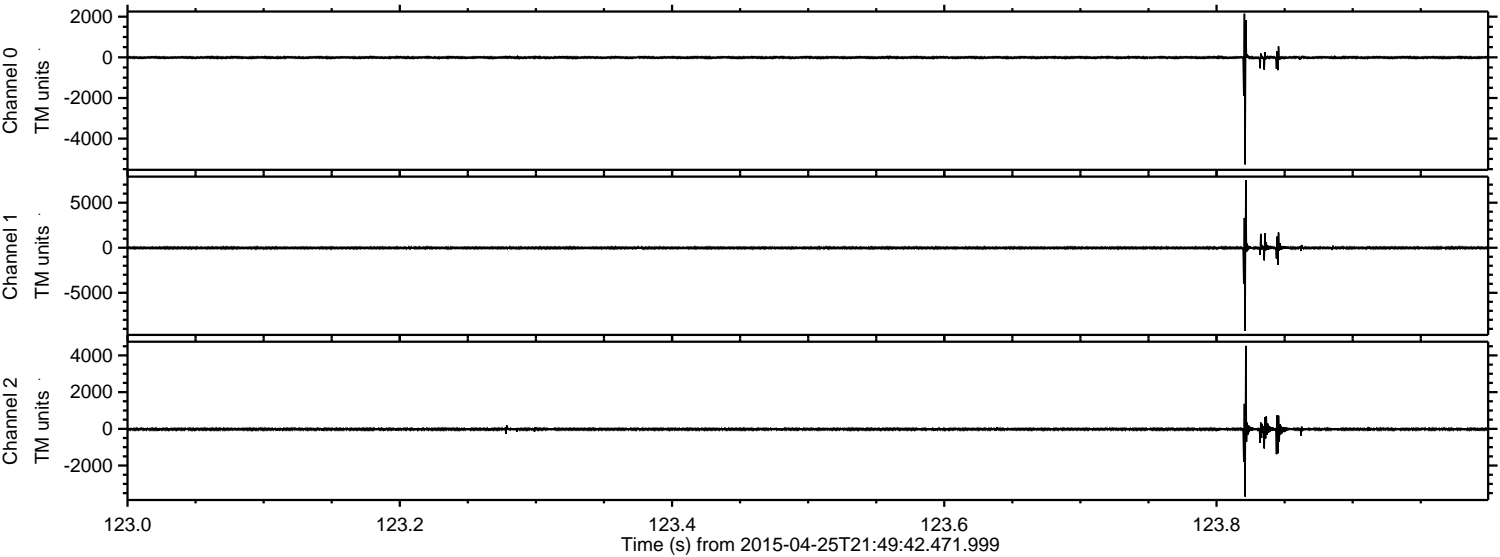

Processed Sun Apr 26 10:34:01 2015 by ELM ver.2012-10-06 from 001__elm20150425_214941__dat00.bin

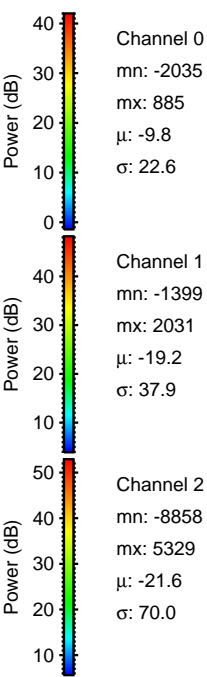
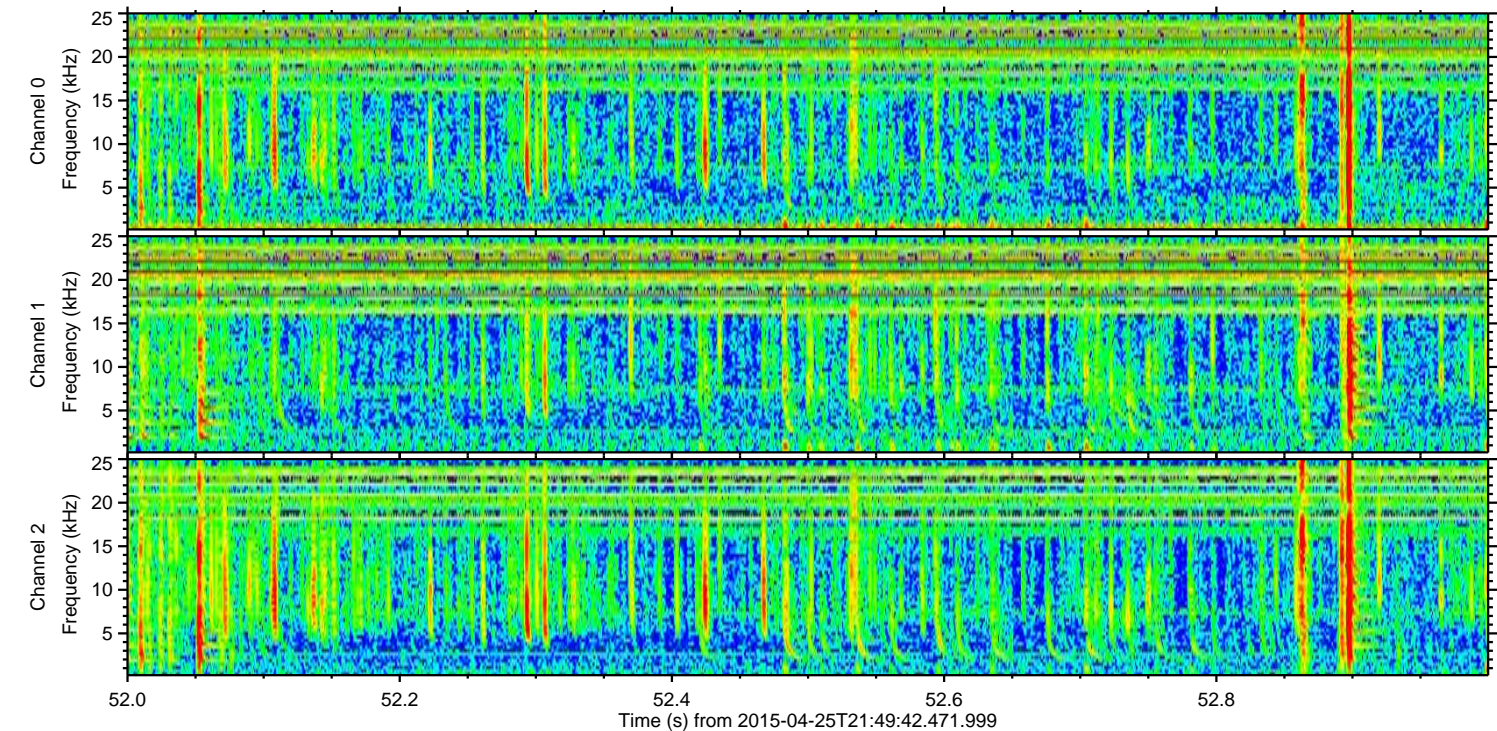
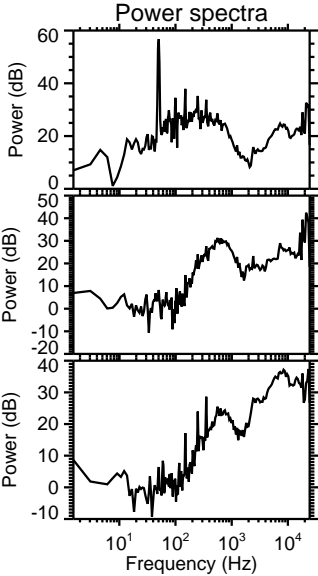
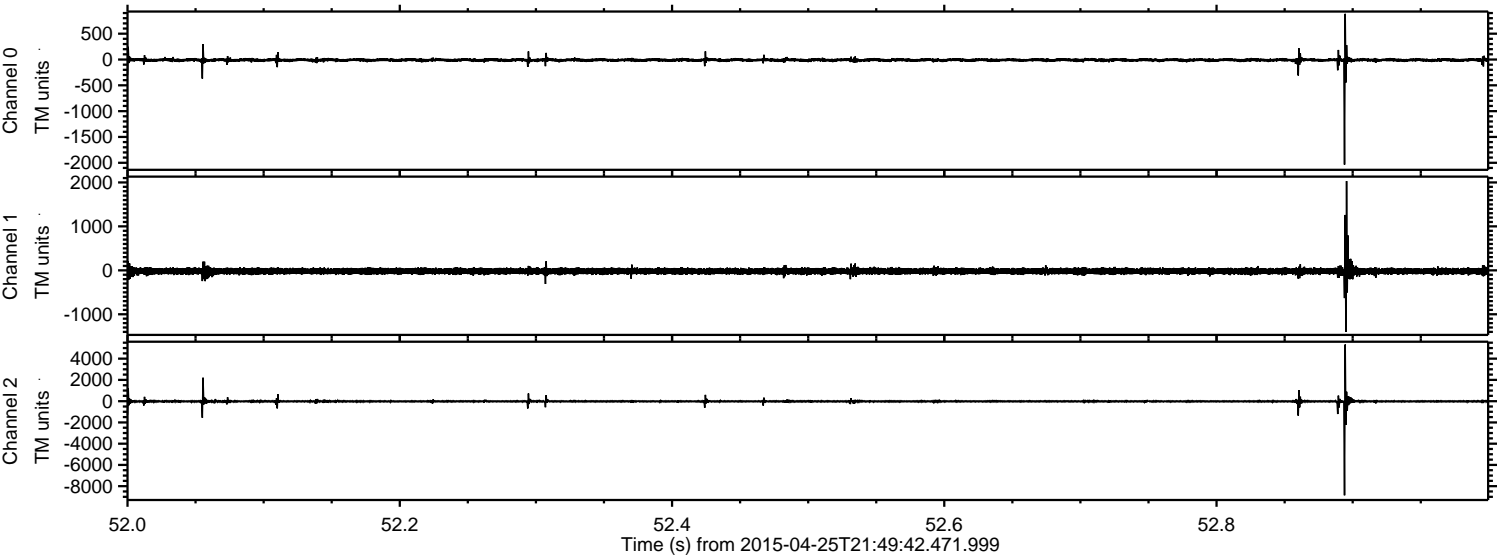

Channel 0
mn: -2035
mx: 885
 μ : -9.8
 σ : 22.6

Channel 1
mn: -1399
mx: 2031
 μ : -19.2
 σ : 37.9

Channel 2
mn: -8858
mx: 5329
 μ : -21.6
 σ : 70.0

ELMAVAN 3D WAVEFORMS (Measured data sampled at 50 kHz) 49784 packets of 144 samples from 2015-04-25T21:49:42.471.999. Part 116/144

Processed Sun Apr 26 10:34:02 2015 by ELM ver.2012-10-06 from 001__elm20150425_214941__dat00.bin

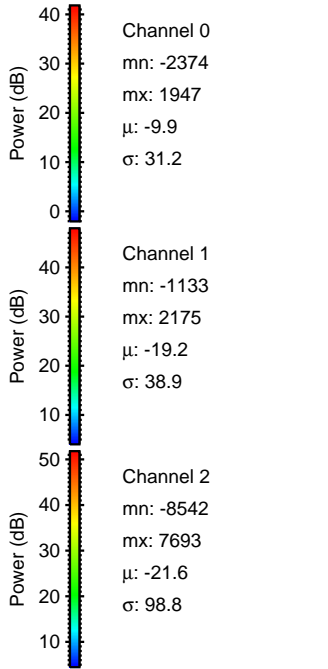
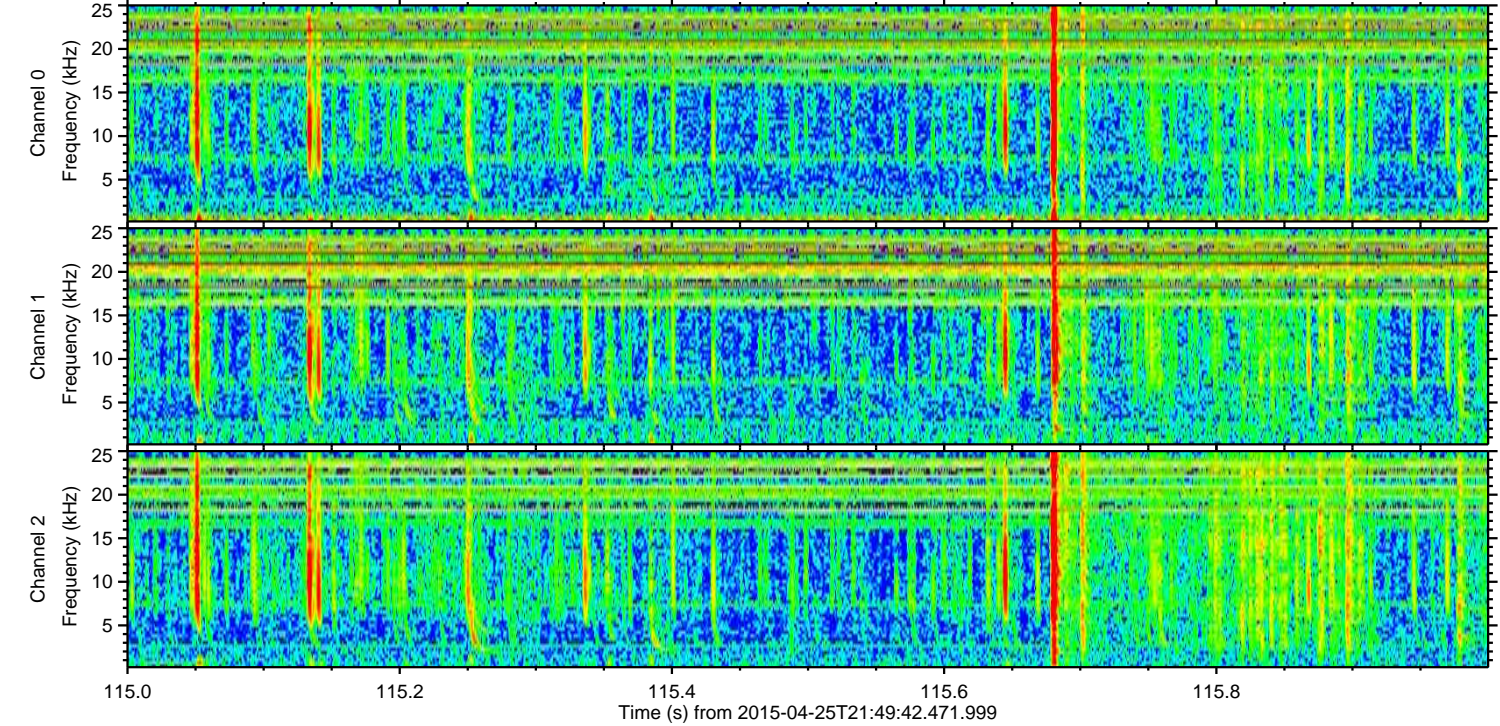
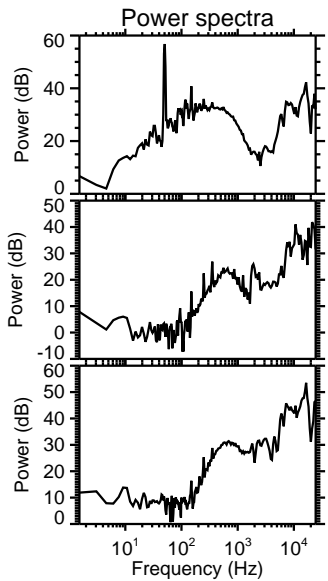
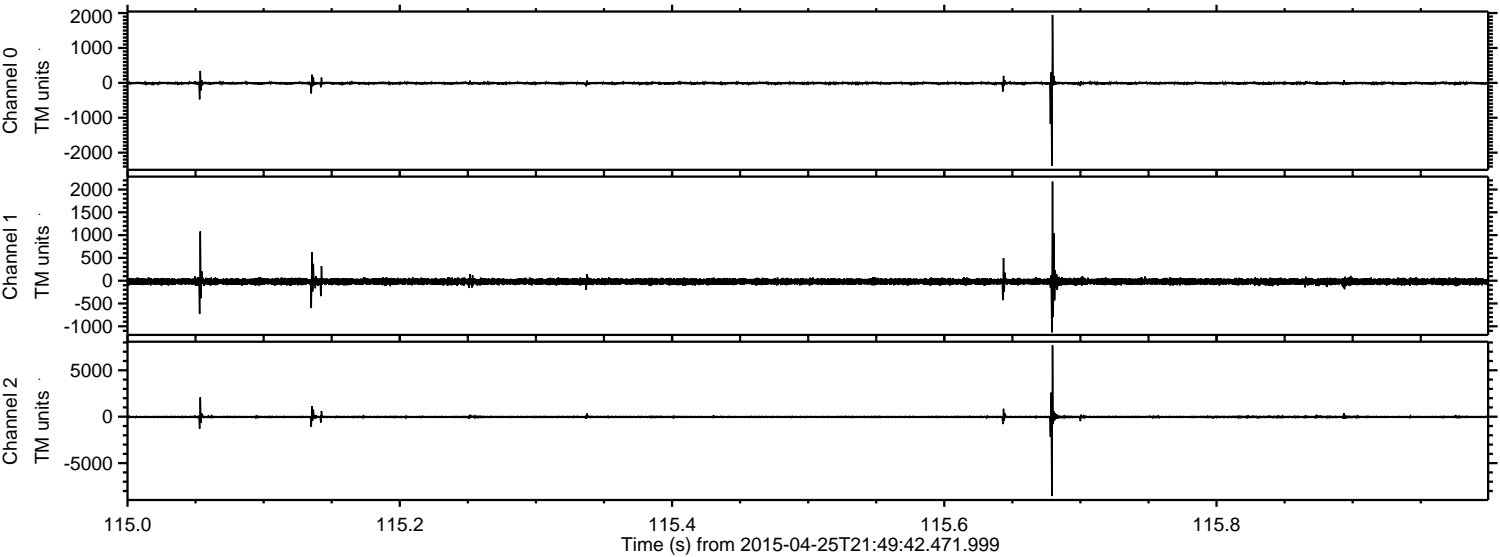

Processed Sun Apr 26 10:34:03 2015 by ELM ver.2012-10-06 from 001__elm20150425_214941__dat00.bin

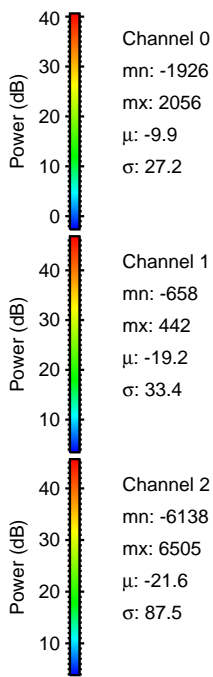
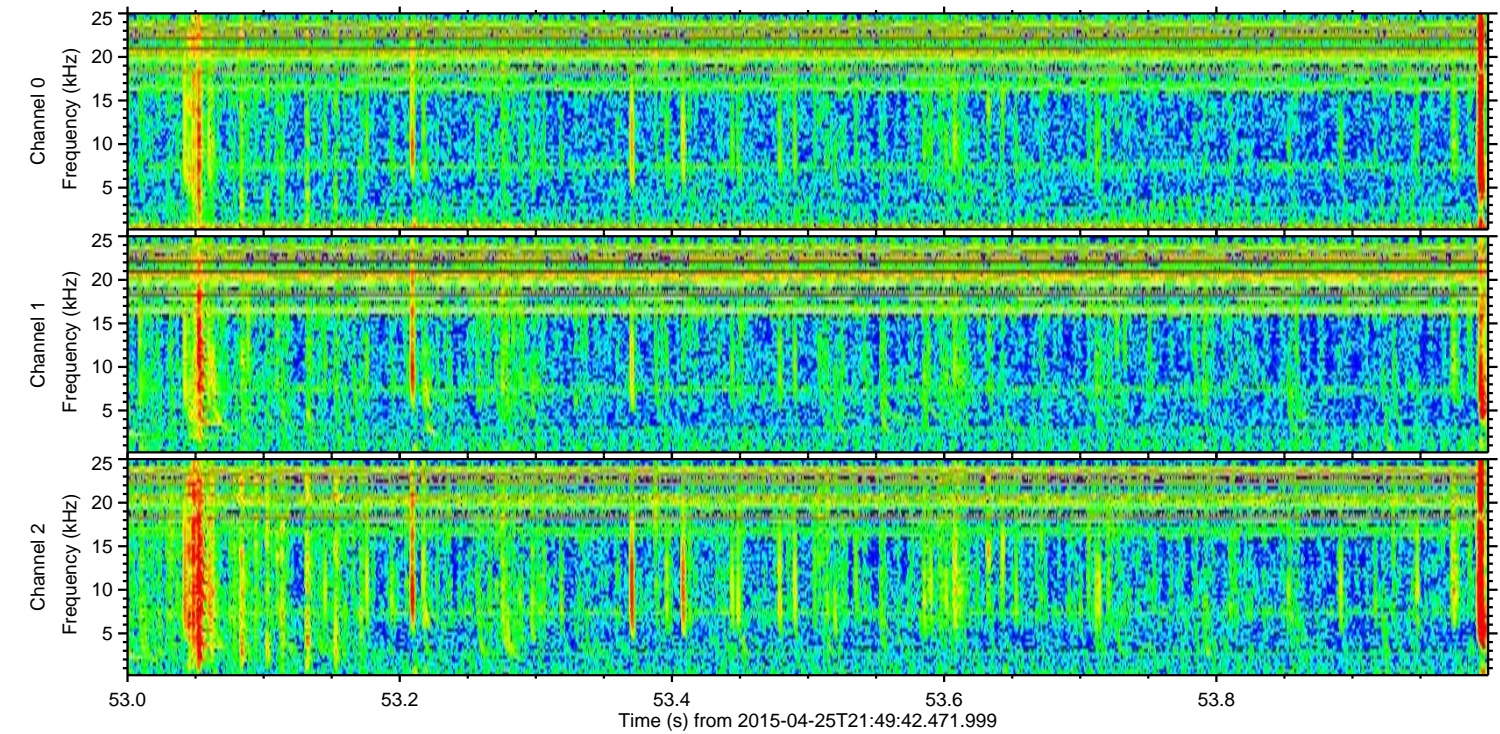
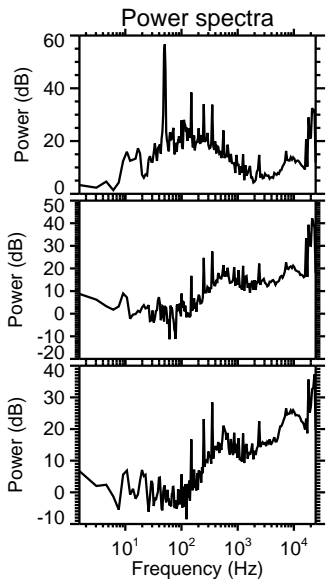
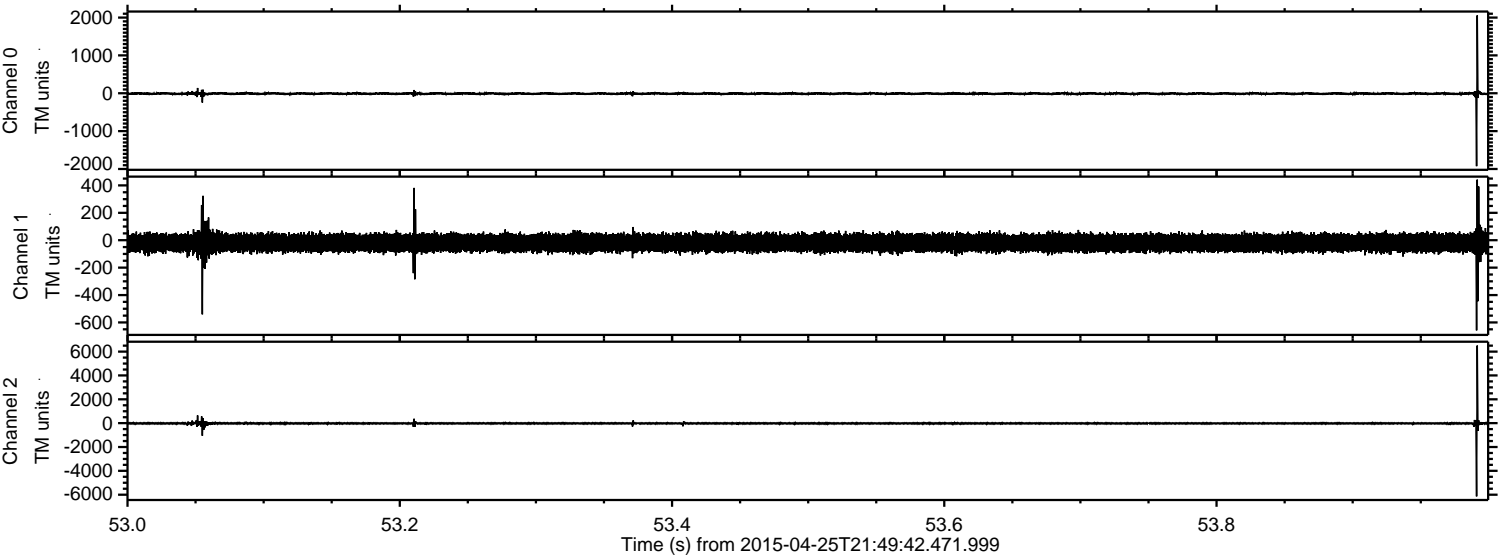

ELMAVAN 3D WAVEFORMS (Measured data sampled at 50 kHz) 49784 packets of 144 samples from 2015-04-25T21:49:42.471.999. Part 20/144

Processed Sun Apr 26 10:34:04 2015 by ELM ver.2012-10-06 from 001__elm20150425_214941__dat00.bin

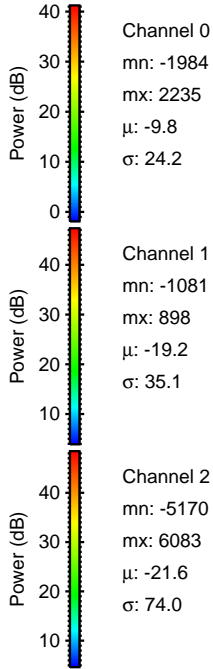
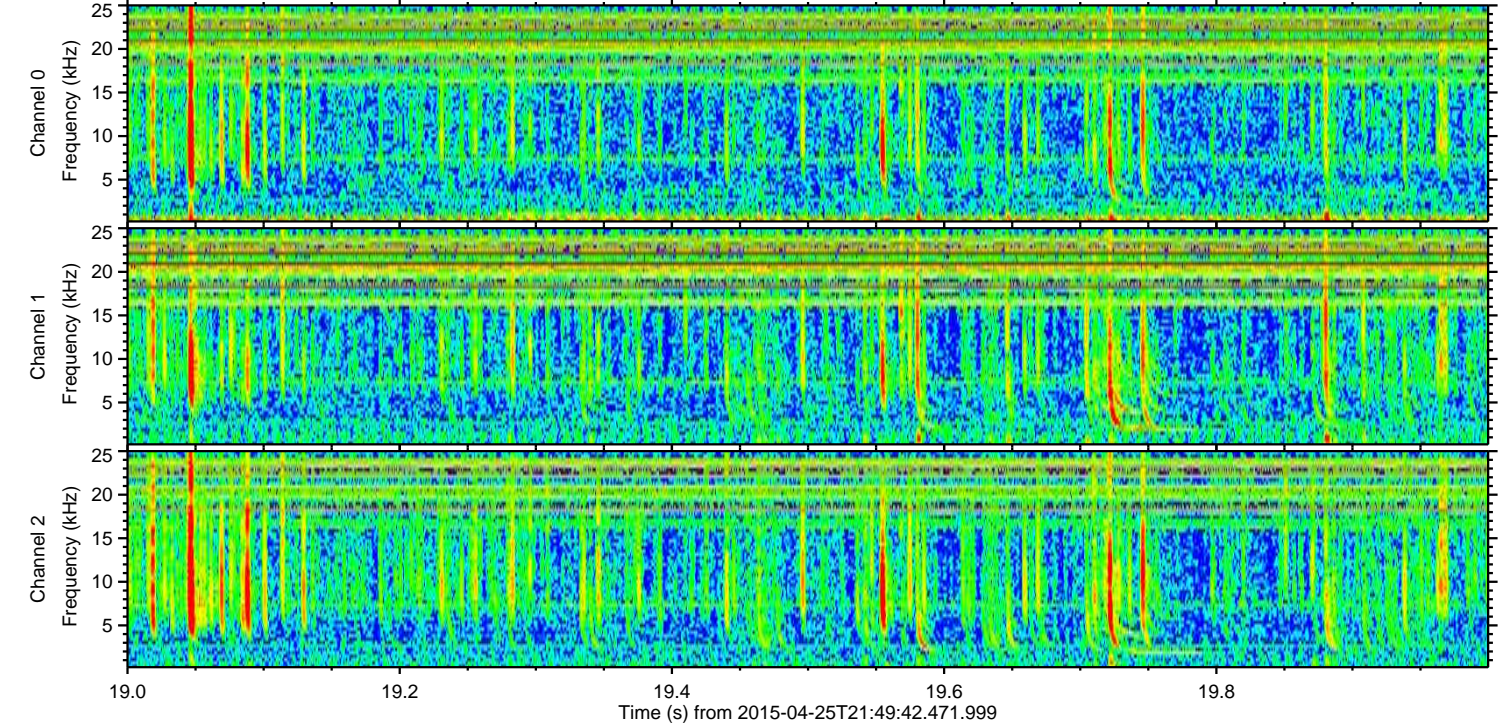
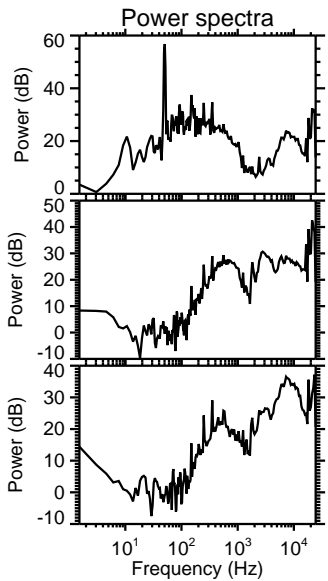
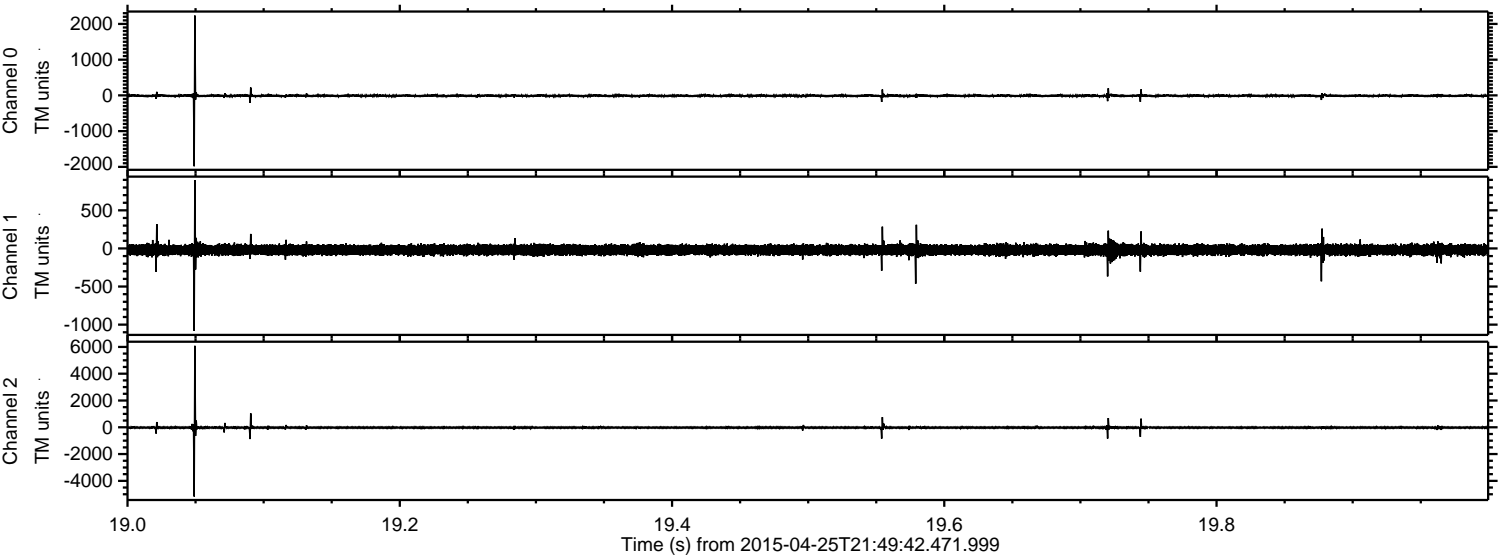

ELMAVAN 3D WAVEFORMS (Measured data sampled at 50 kHz) 49784 packets of 144 samples from 2015-04-25T21:49:42.471.999. Part 77/144

Processed Sun Apr 26 10:34:05 2015 by ELM ver.2012-10-06 from 001__elm20150425_214941__dat00.bin

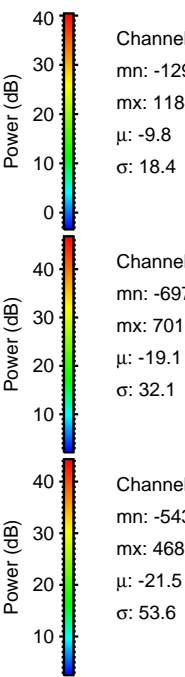
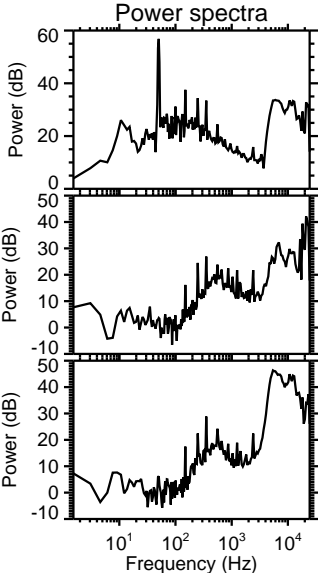
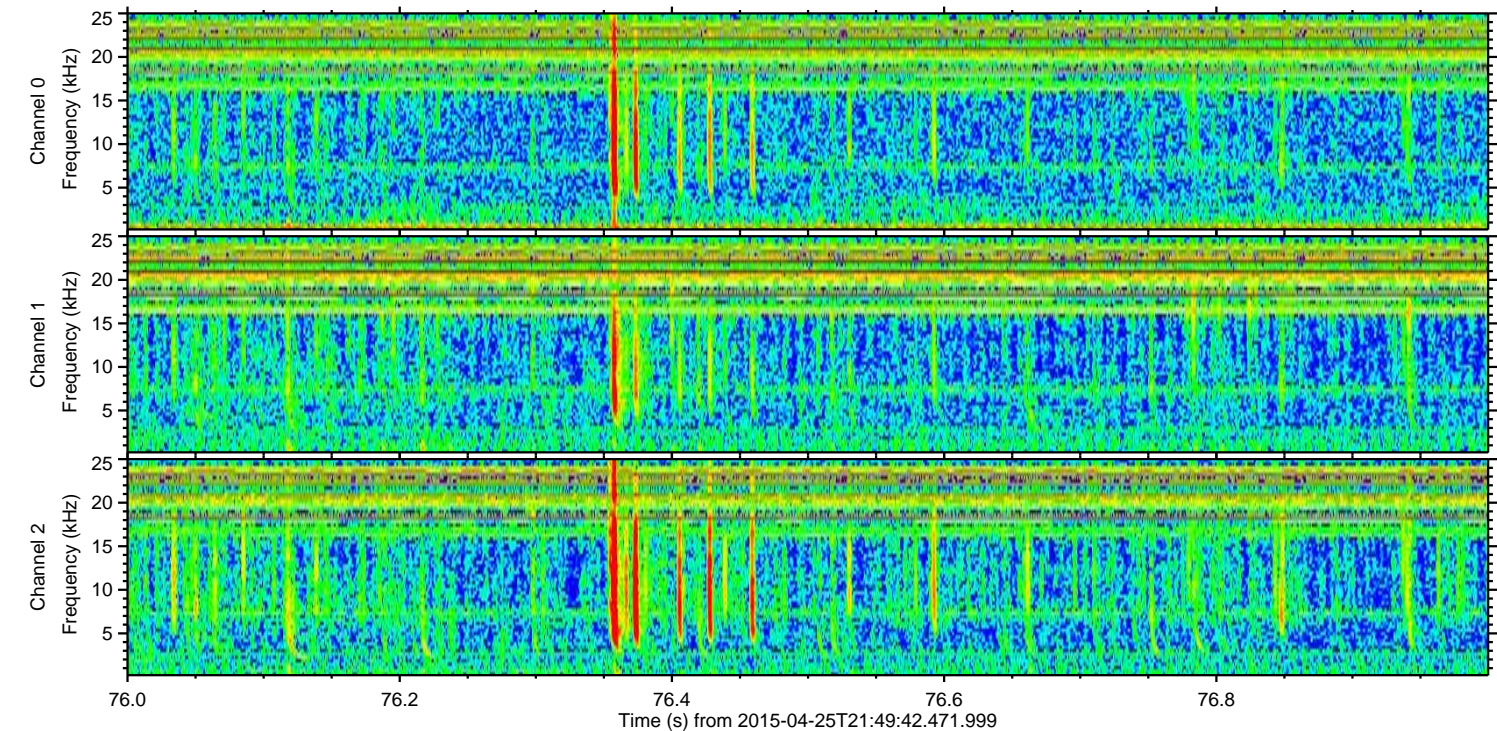
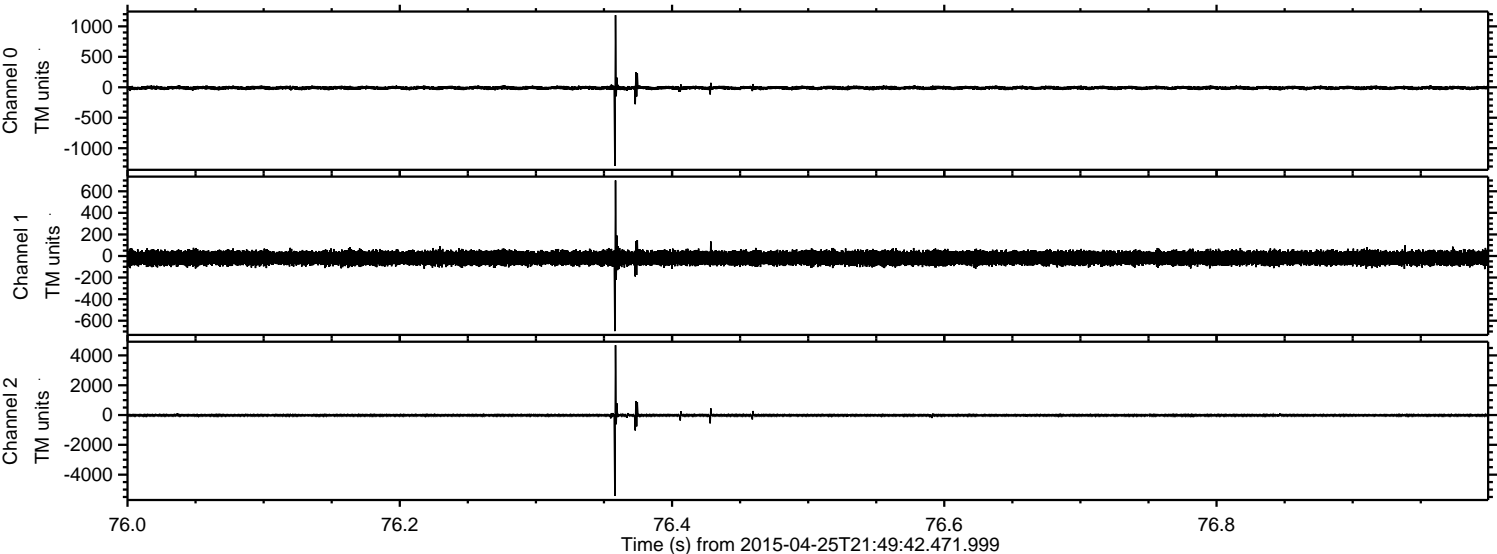

Processed Sun Apr 26 10:34:07 2015 by ELM ver.2012-10-06 from 001__elm20150425_214941__dat00.bin

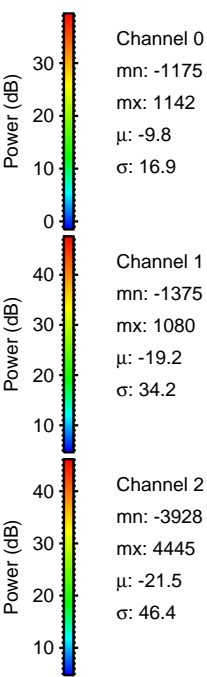
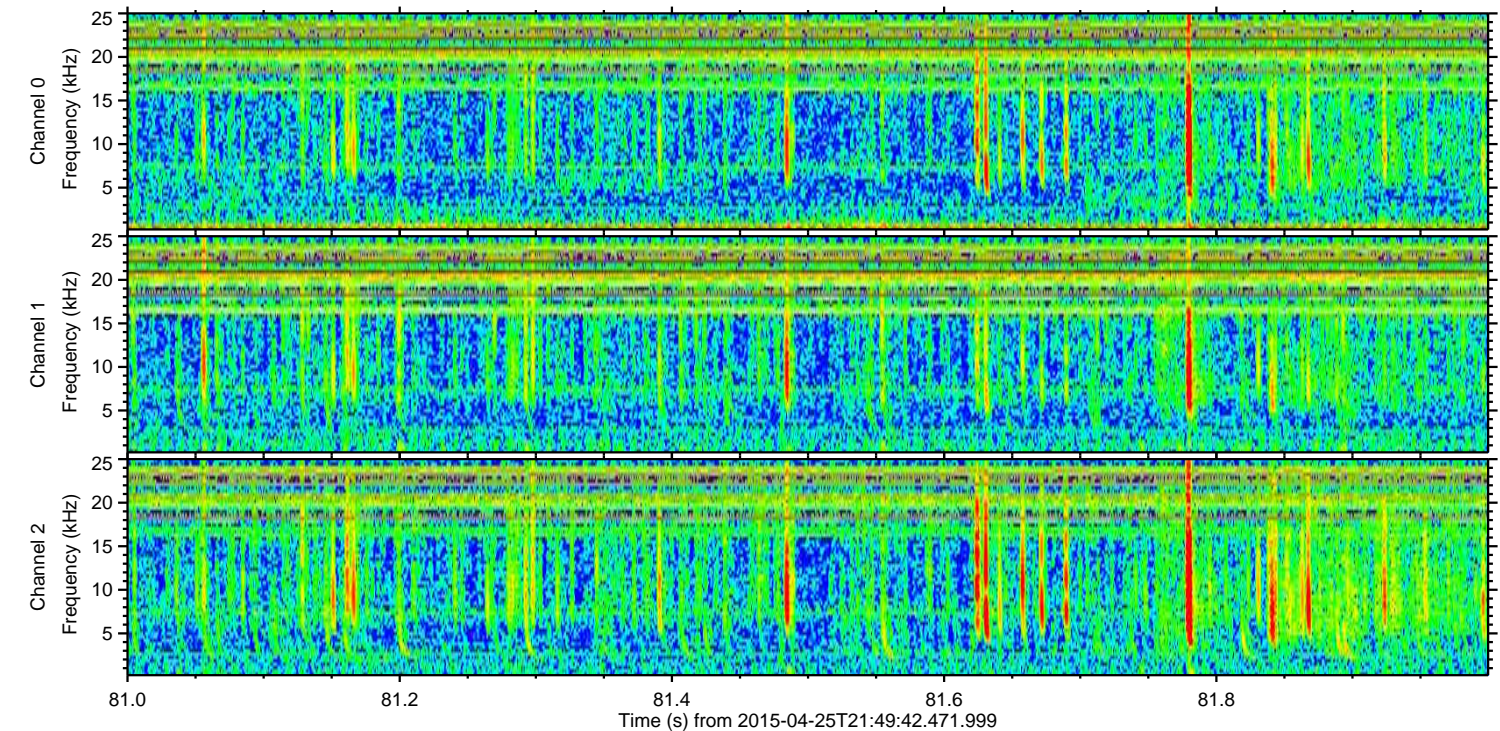
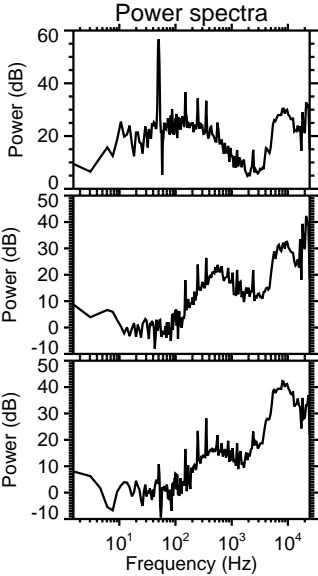
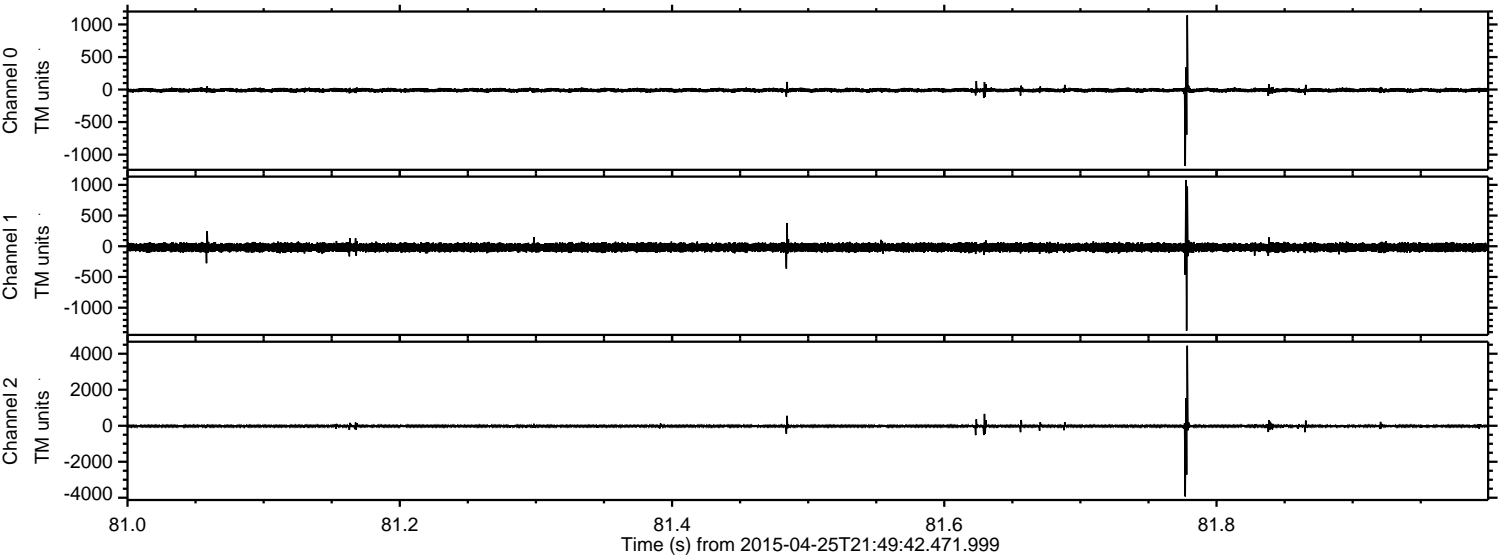

Channel 0
mn: -1175
mx: 1142
 μ : -9.8
 σ : 16.9

Channel 1
mn: -1375
mx: 1080
 μ : -19.2
 σ : 34.2

Channel 2
mn: -3928
mx: 4445
 μ : -21.5
 σ : 46.4

ELMAVAN 3D WAVEFORMS (Measured data sampled at 50 kHz) 49784 packets of 144 samples from 2015-04-25T21:49:42.471.999. Part 72/144

Processed Sun Apr 26 10:34:08 2015 by ELM ver.2012-10-06 from 001__elm20150425_214941__dat00.bin

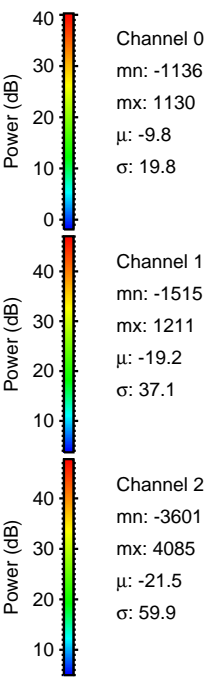
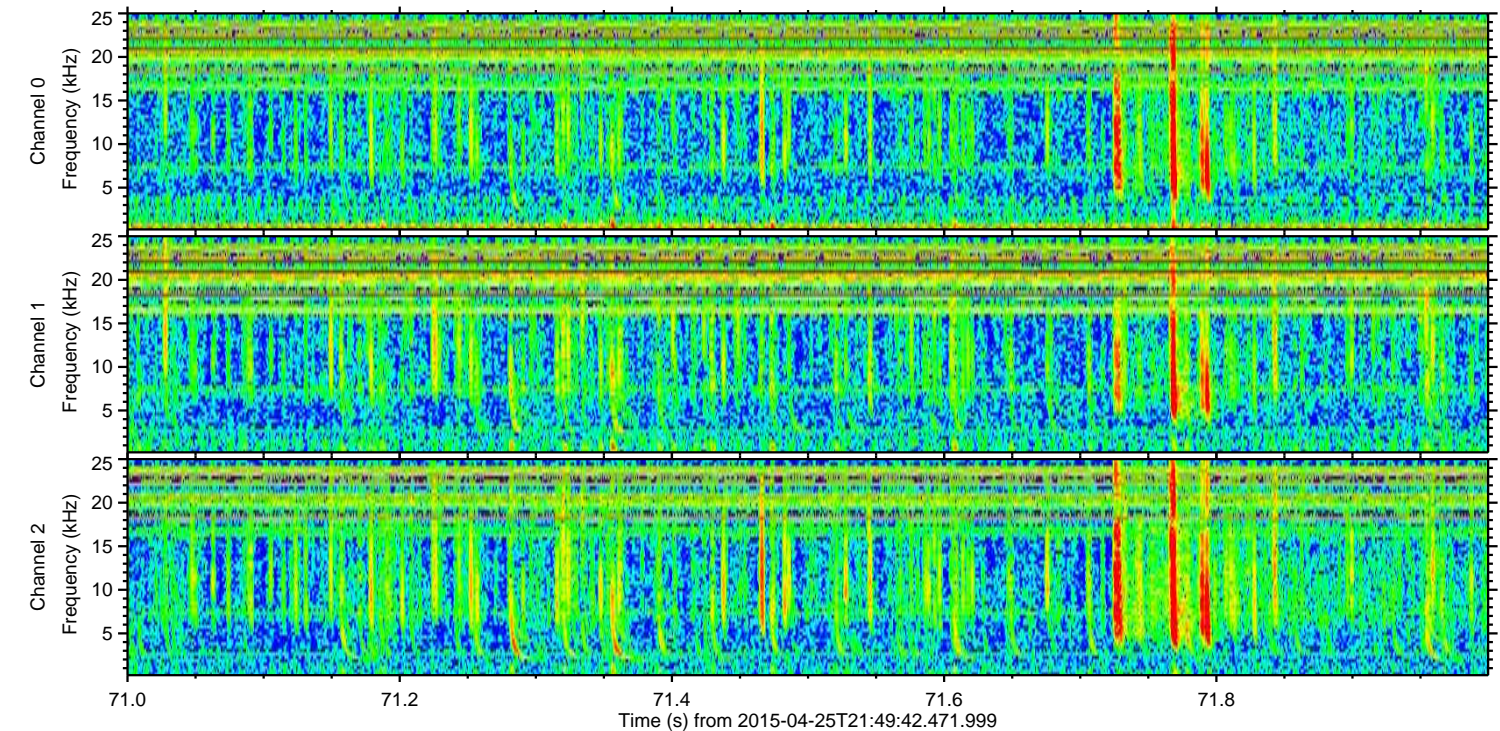
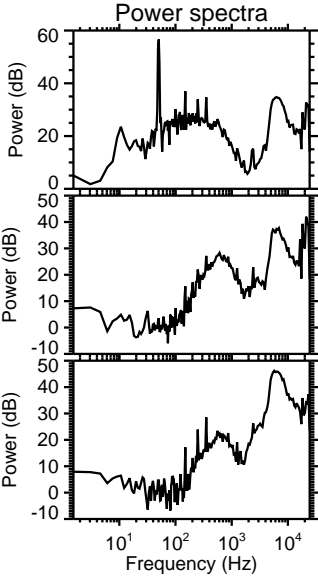
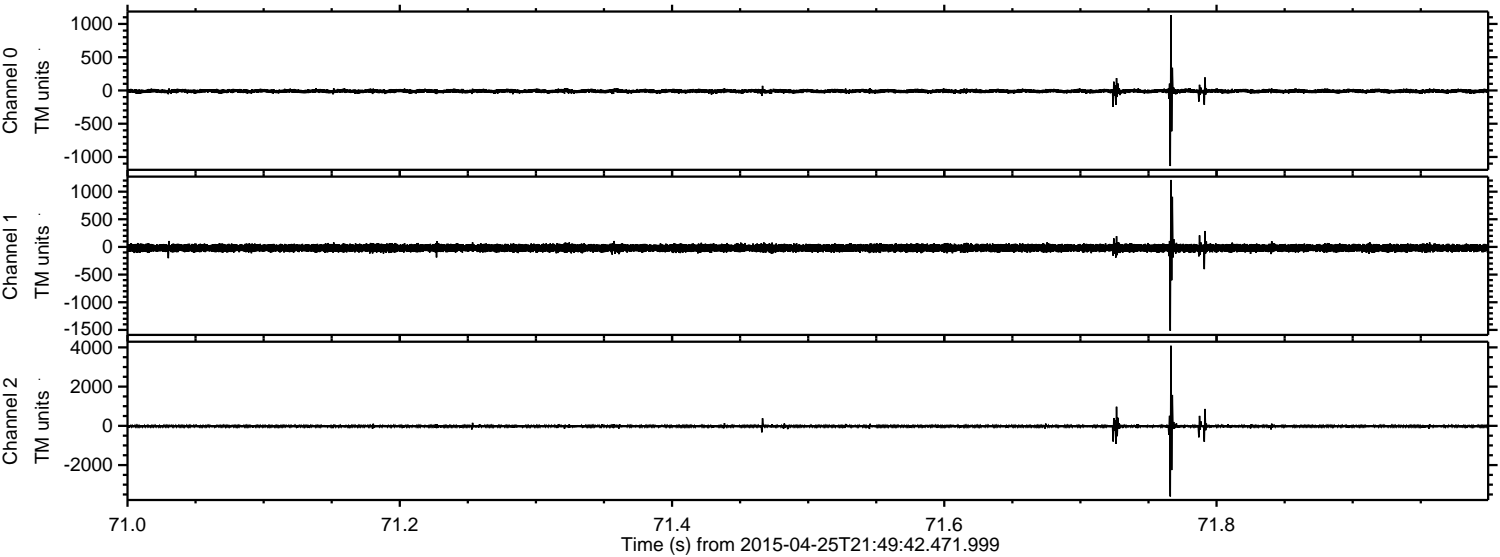

Channel 0
mn: -1136
mx: 1130
 μ : -9.8
 σ : 19.8

Channel 1
mn: -1515
mx: 1211
 μ : -19.2
 σ : 37.1

Channel 2
mn: -3601
mx: 4085
 μ : -21.5
 σ : 59.9

ELMAVAN 3D WAVEFORMS (Measured data sampled at 50 kHz) 49784 packets of 144 samples from 2015-04-25T21:49:42.471.999. Part 121/144

Processed Sun Apr 26 10:34:10 2015 by ELM ver.2012-10-06 from 001__elm20150425_214941__dat00.bin

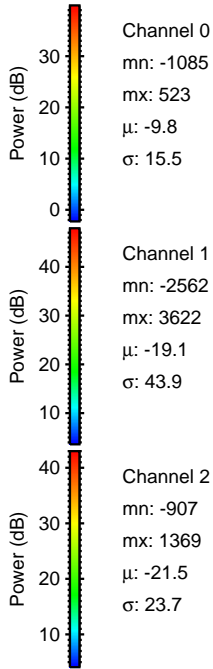
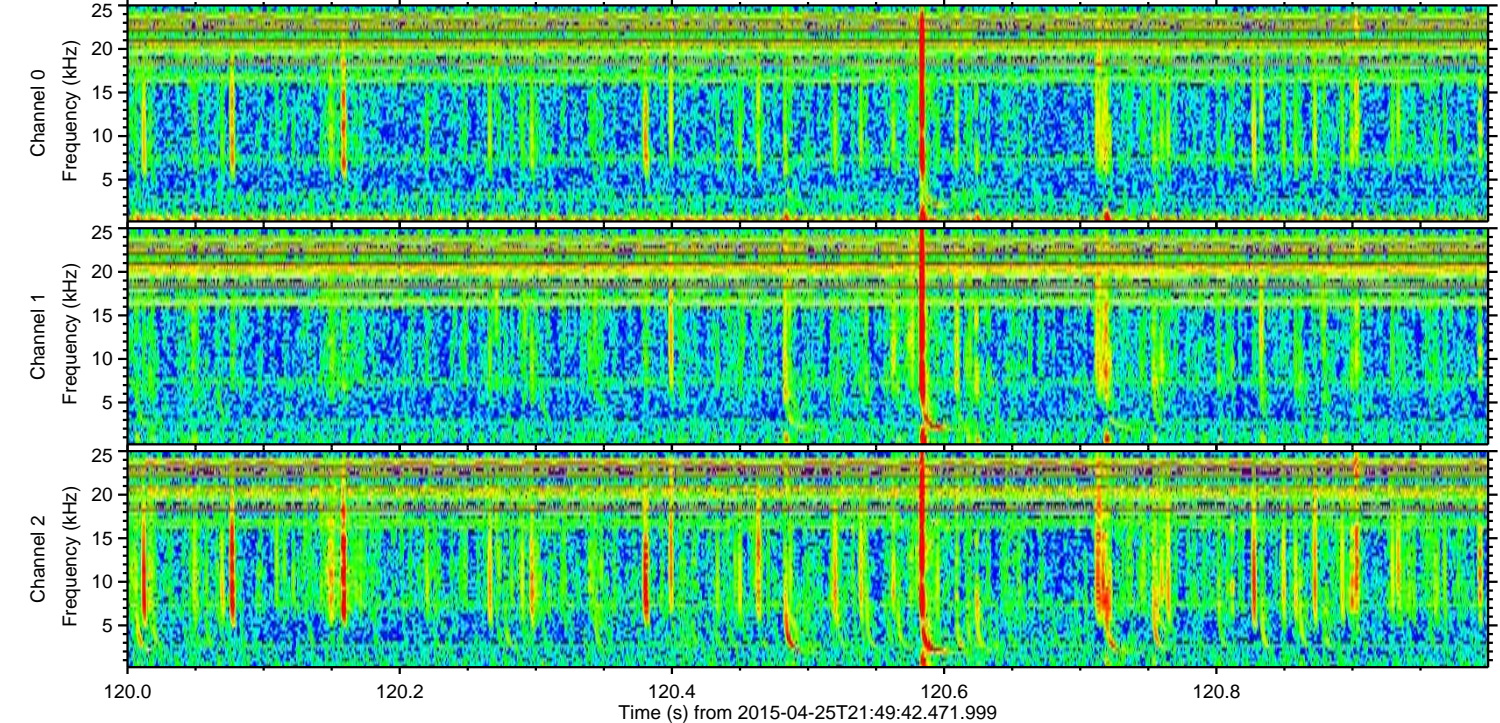
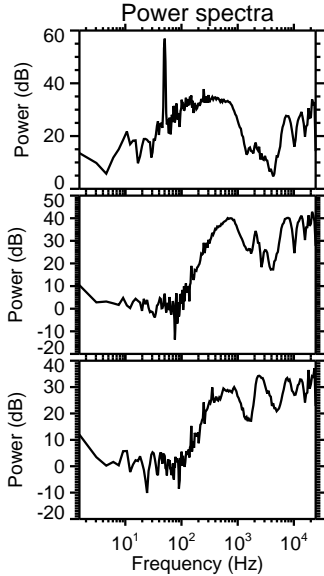
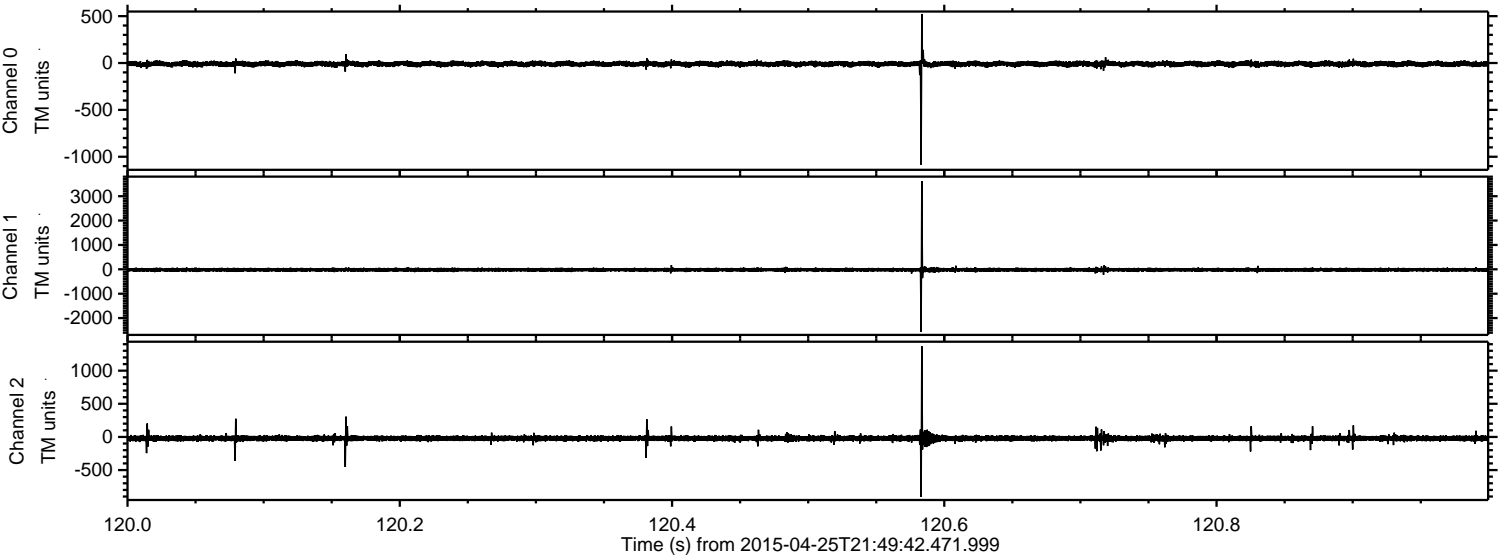

ELMAVAN 3D WAVEFORMS (Measured data sampled at 50 kHz) 49784 packets of 144 samples from 2015-04-25T21:49:42.471.999. Part 1/144

Processed Sun Apr 26 10:34:11 2015 by ELM ver.2012-10-06 from 001__elm20150425_214941__dat00.bin

