

ELMAVAN 3D WAVEFORMS (Measured data sampled at 50 kHz) 49773 packets of 144 samples from 2015-04-25T21:29:41.871.999.

Processed Sun Apr 26 10:28:23 2015 by ELM ver.2012-10-06 from 001\_\_elm20150425\_212940\_\_dat00.bin

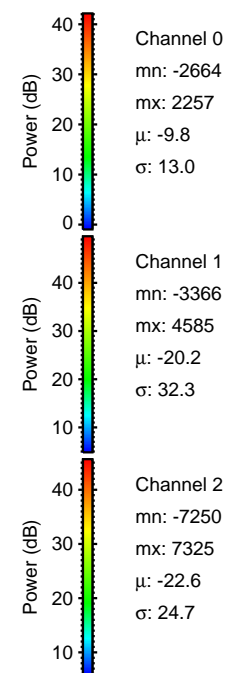

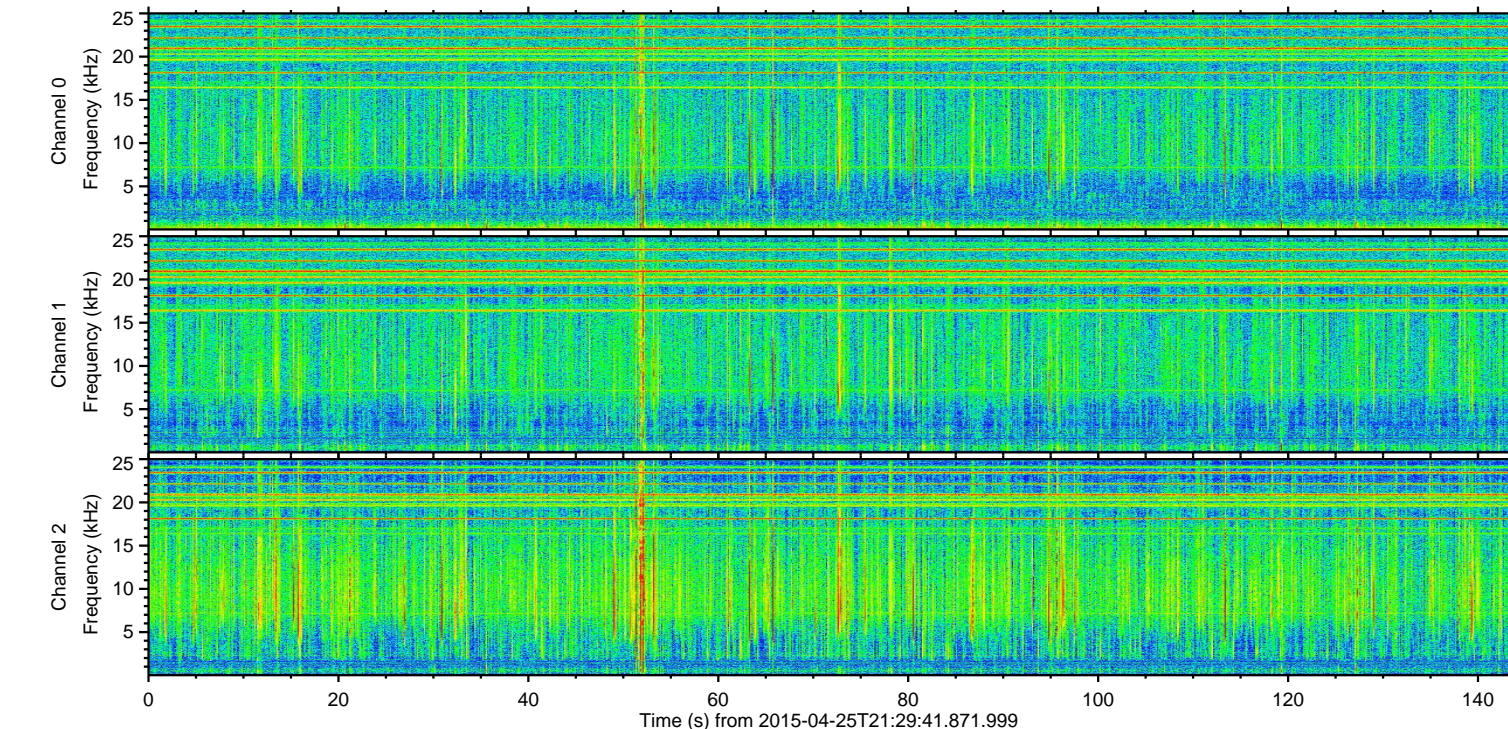
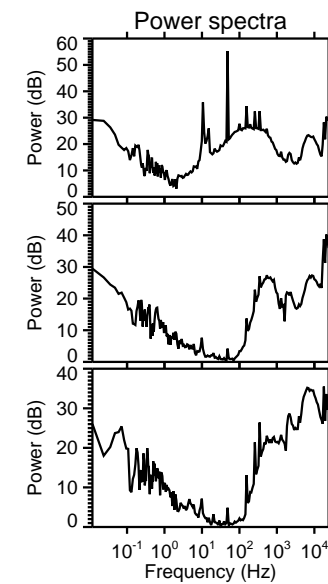
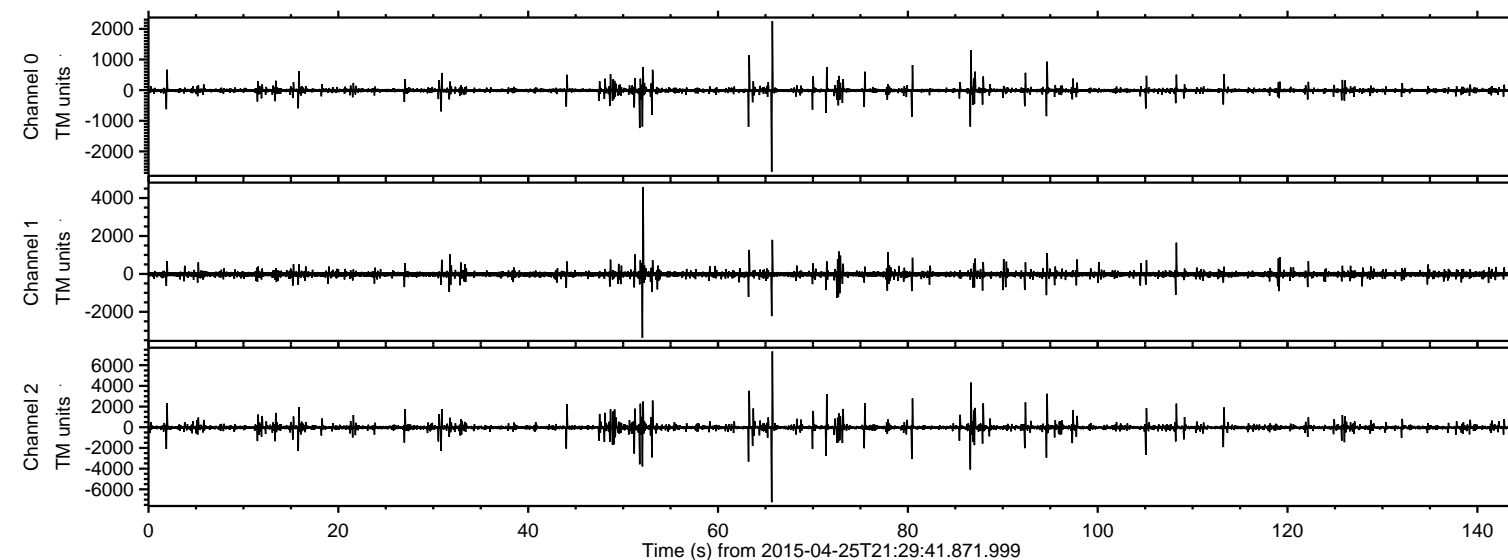

Processed Sun Apr 26 10:28:39 2015 by ELM ver.2012-10-06 from 001\_\_elm20150425\_212940\_\_dat00.bin

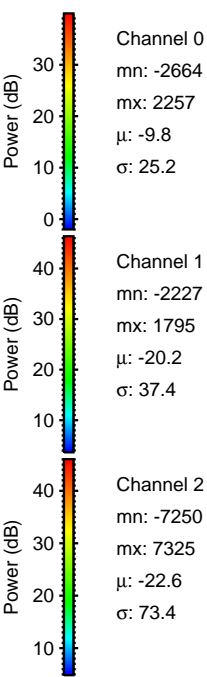
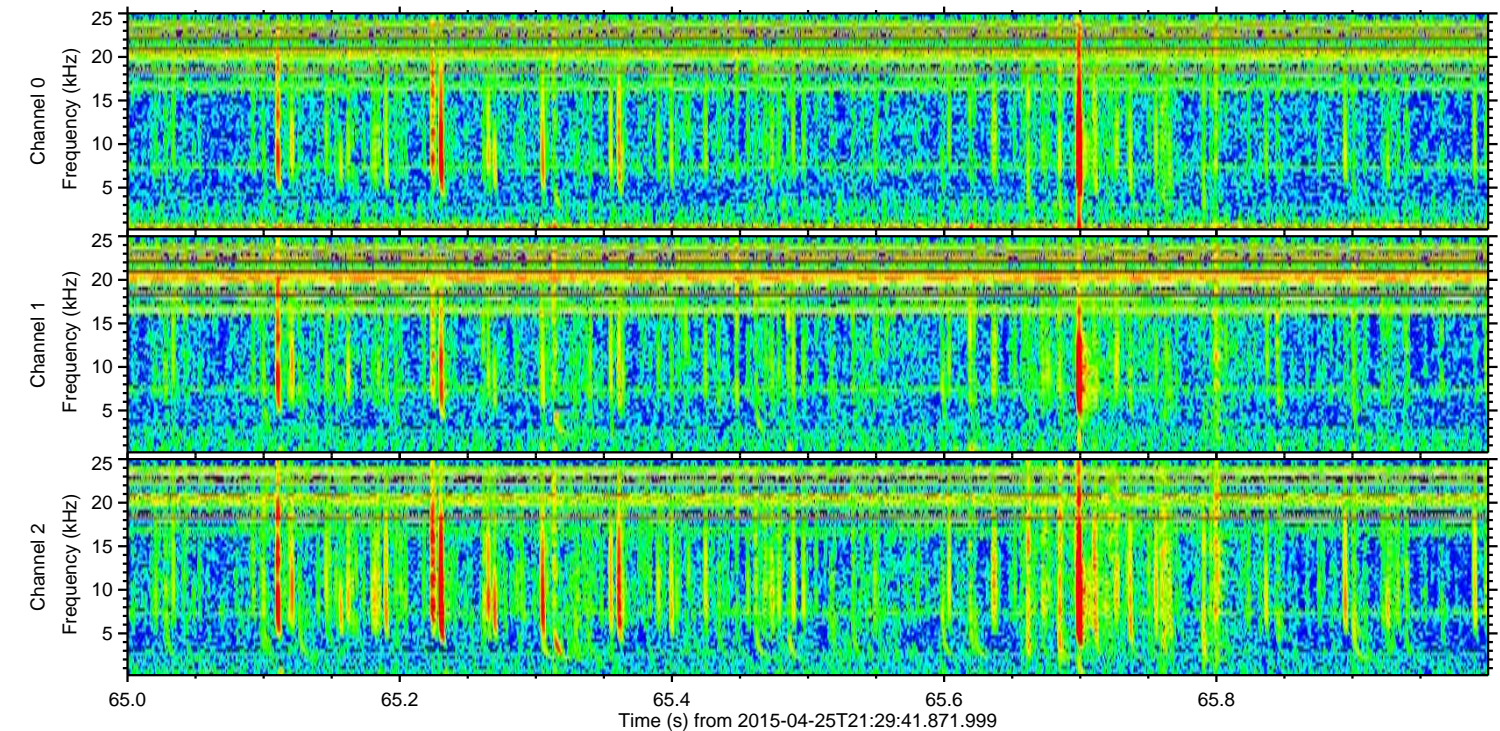
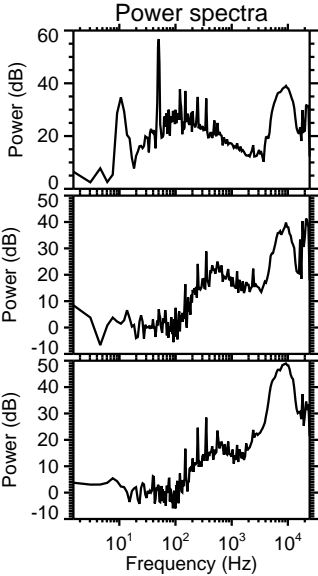
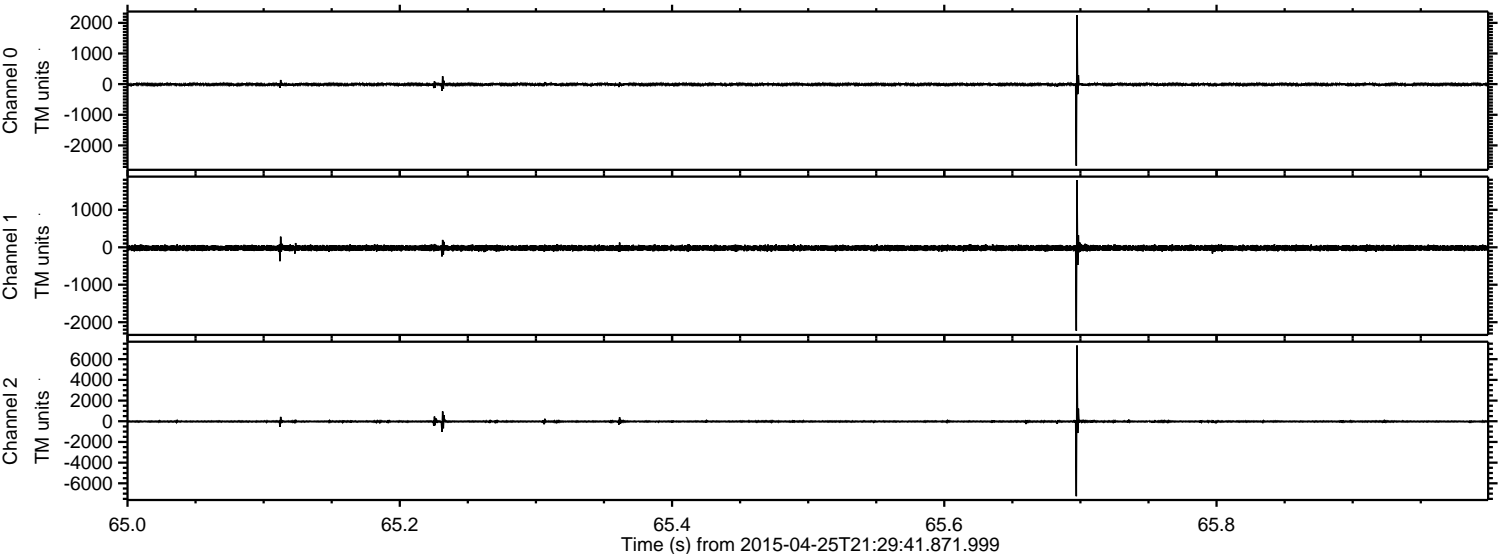



Processed Sun Apr 26 10:28:40 2015 by ELM ver.2012-10-06 from 001\_\_elm20150425\_212940\_\_dat00.bin

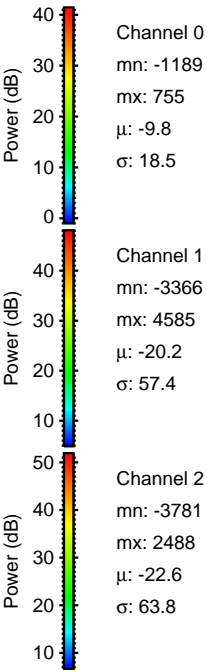
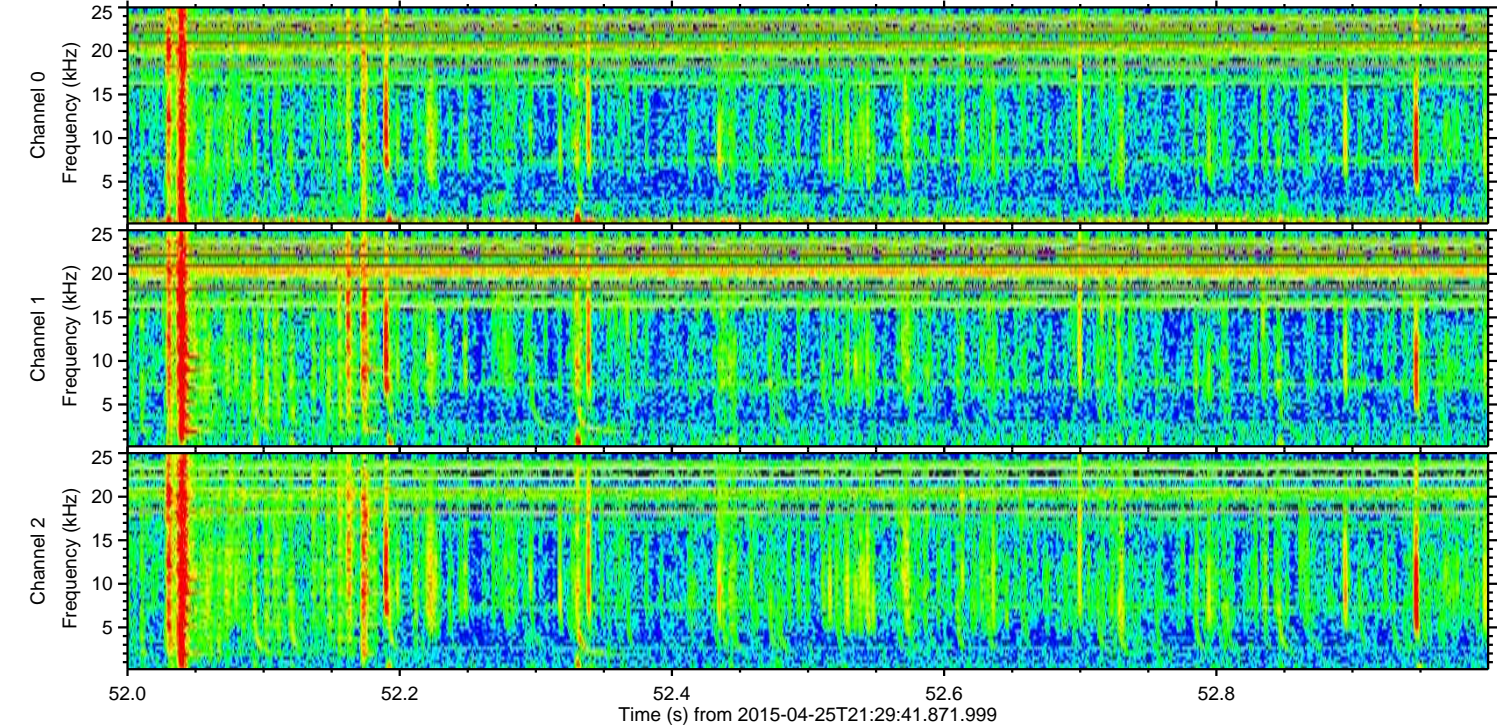
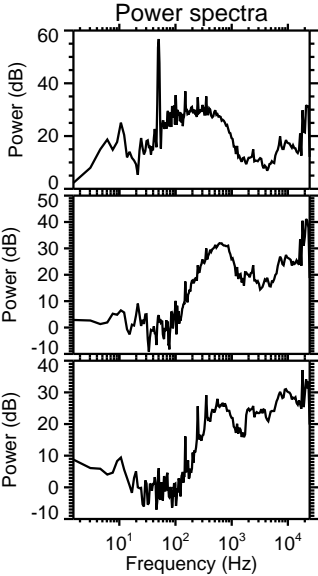
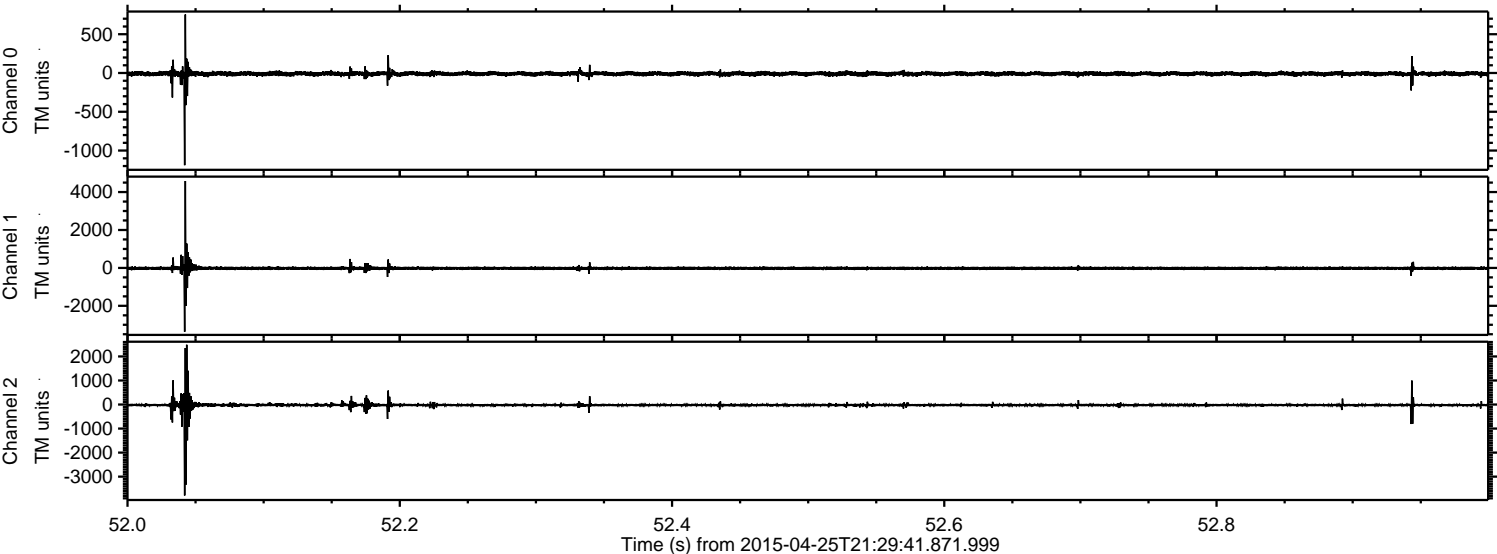



ELMAVAN 3D WAVEFORMS (Measured data sampled at 50 kHz) 49773 packets of 144 samples from 2015-04-25T21:29:41.871.999. Part 87/144

Processed Sun Apr 26 10:28:41 2015 by ELM ver.2012-10-06 from 001\_\_elm20150425\_212940\_\_dat00.bin

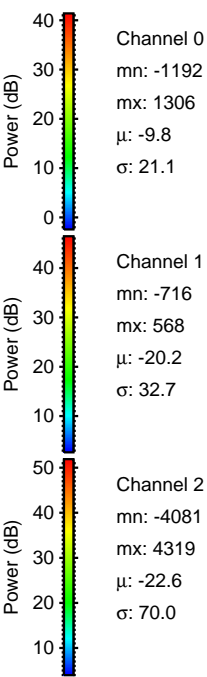
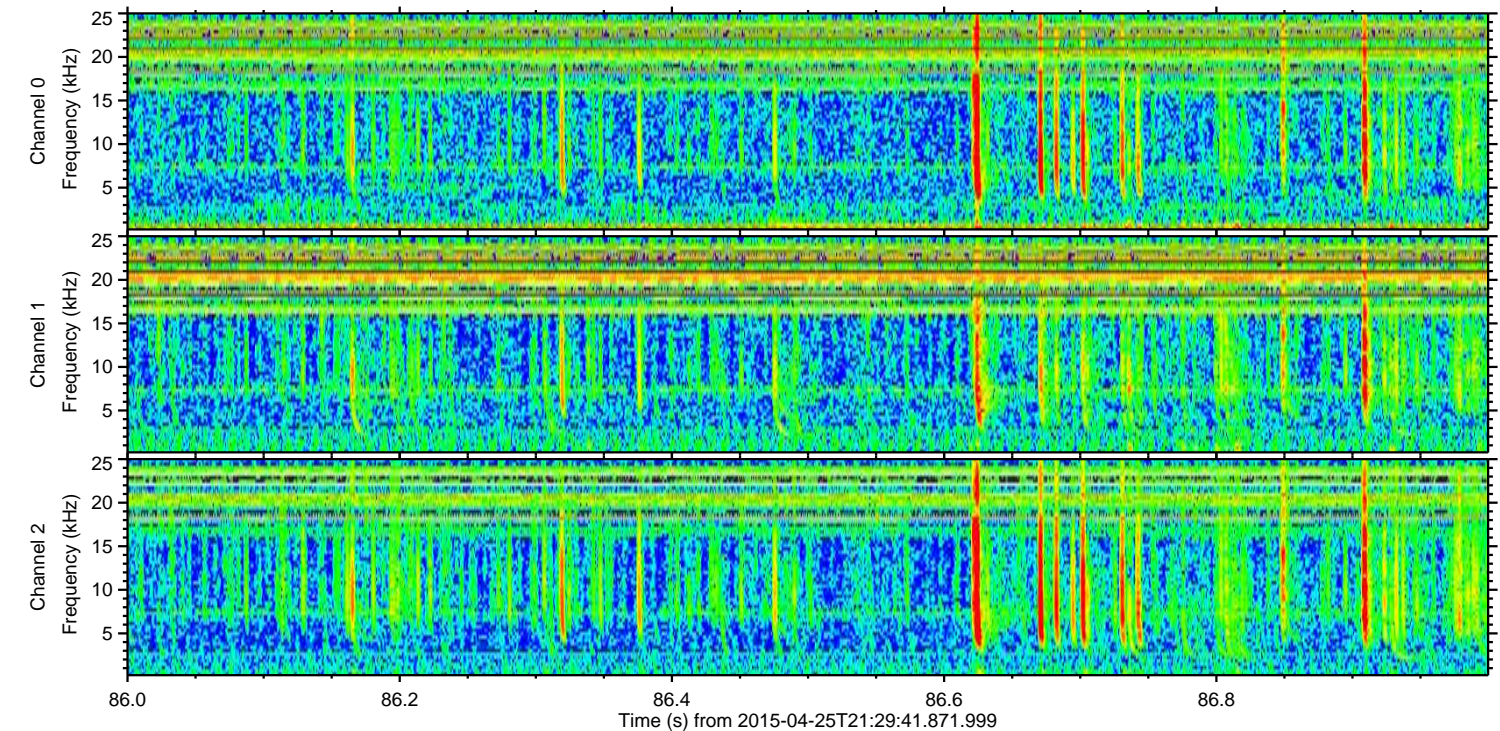
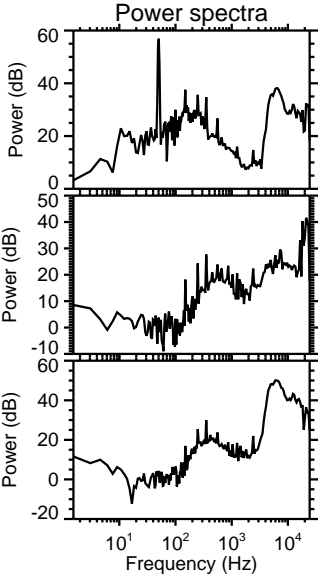
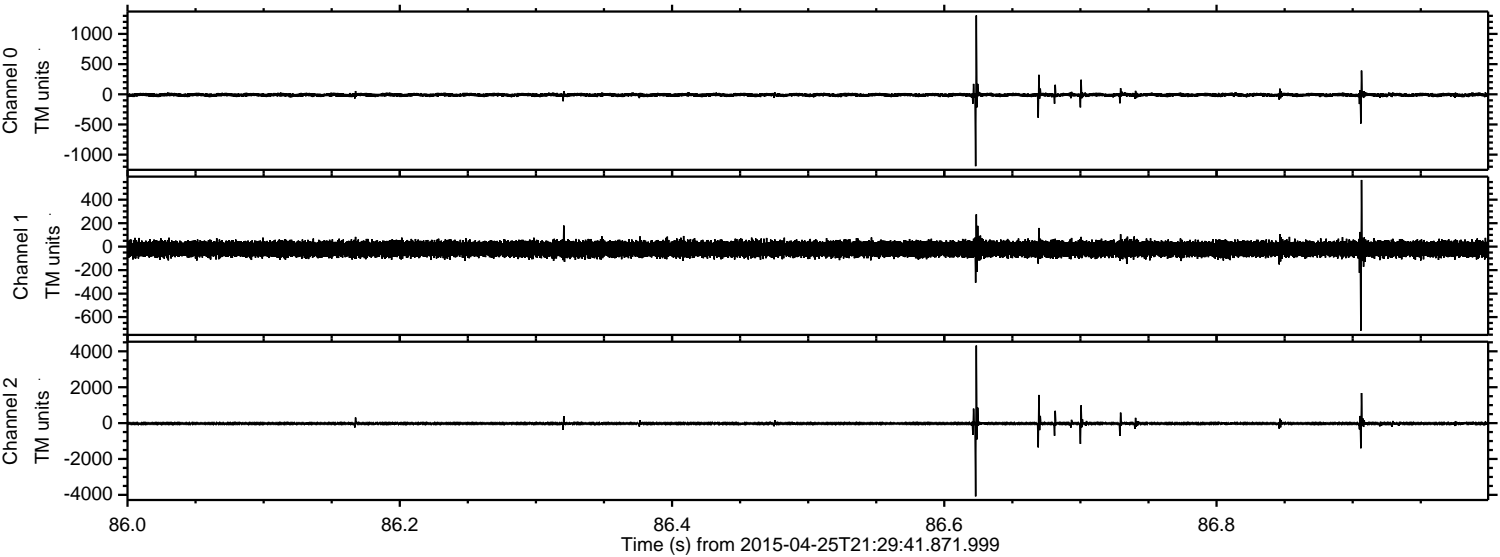



Processed Sun Apr 26 10:28:42 2015 by ELM ver.2012-10-06 from 001\_\_elm20150425\_212940\_\_dat00.bin

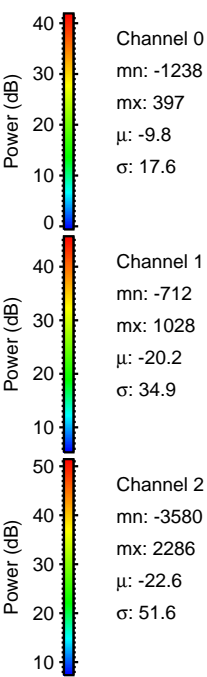
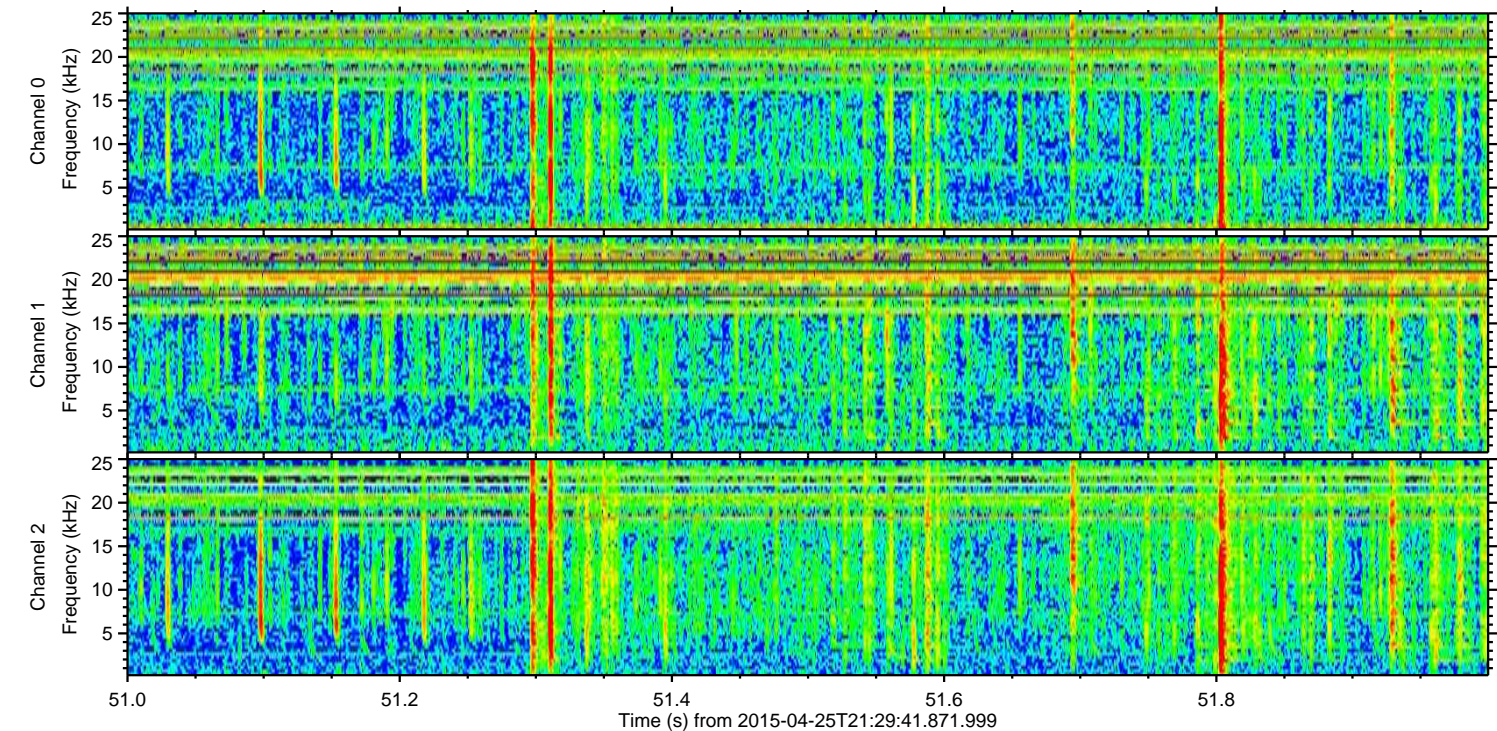
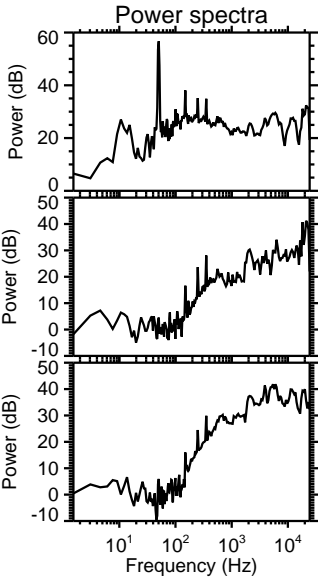
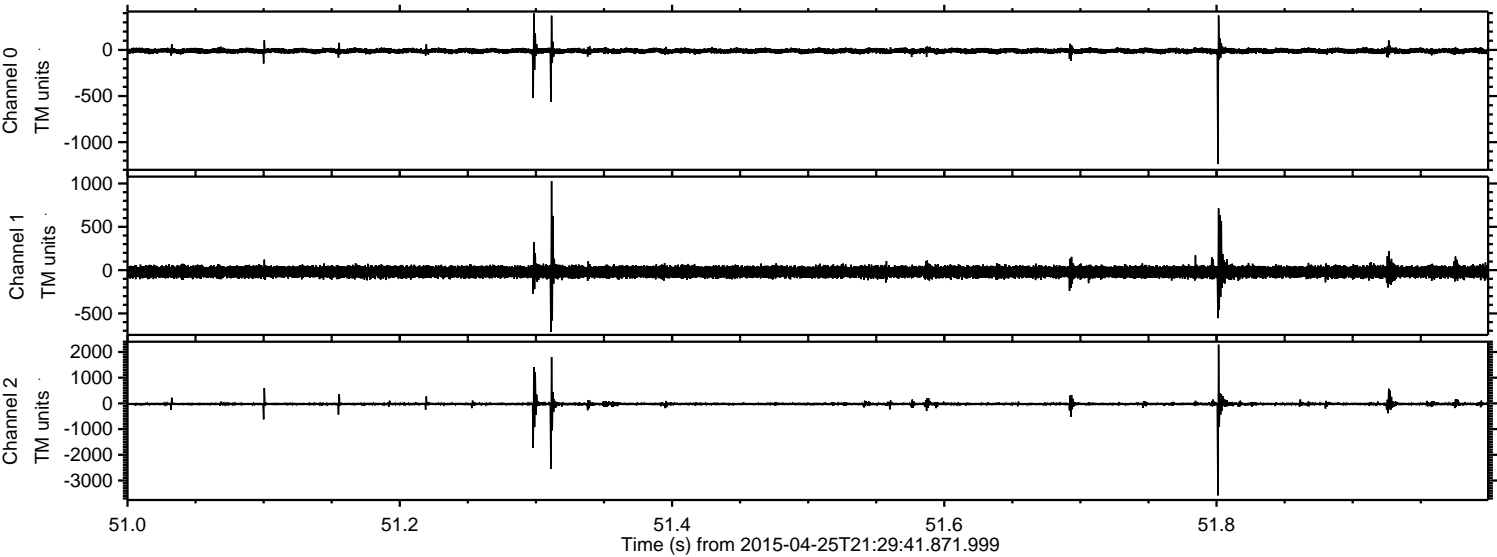



ELMAVAN 3D WAVEFORMS (Measured data sampled at 50 kHz) 49773 packets of 144 samples from 2015-04-25T21:29:41.871.999. Part 64/144

Processed Sun Apr 26 10:28:43 2015 by ELM ver.2012-10-06 from 001\_\_elm20150425\_212940\_\_dat00.bin

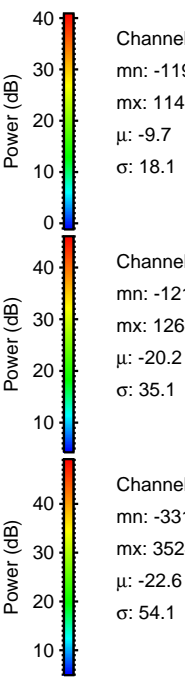
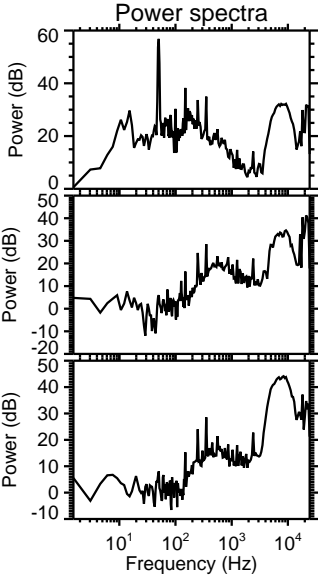
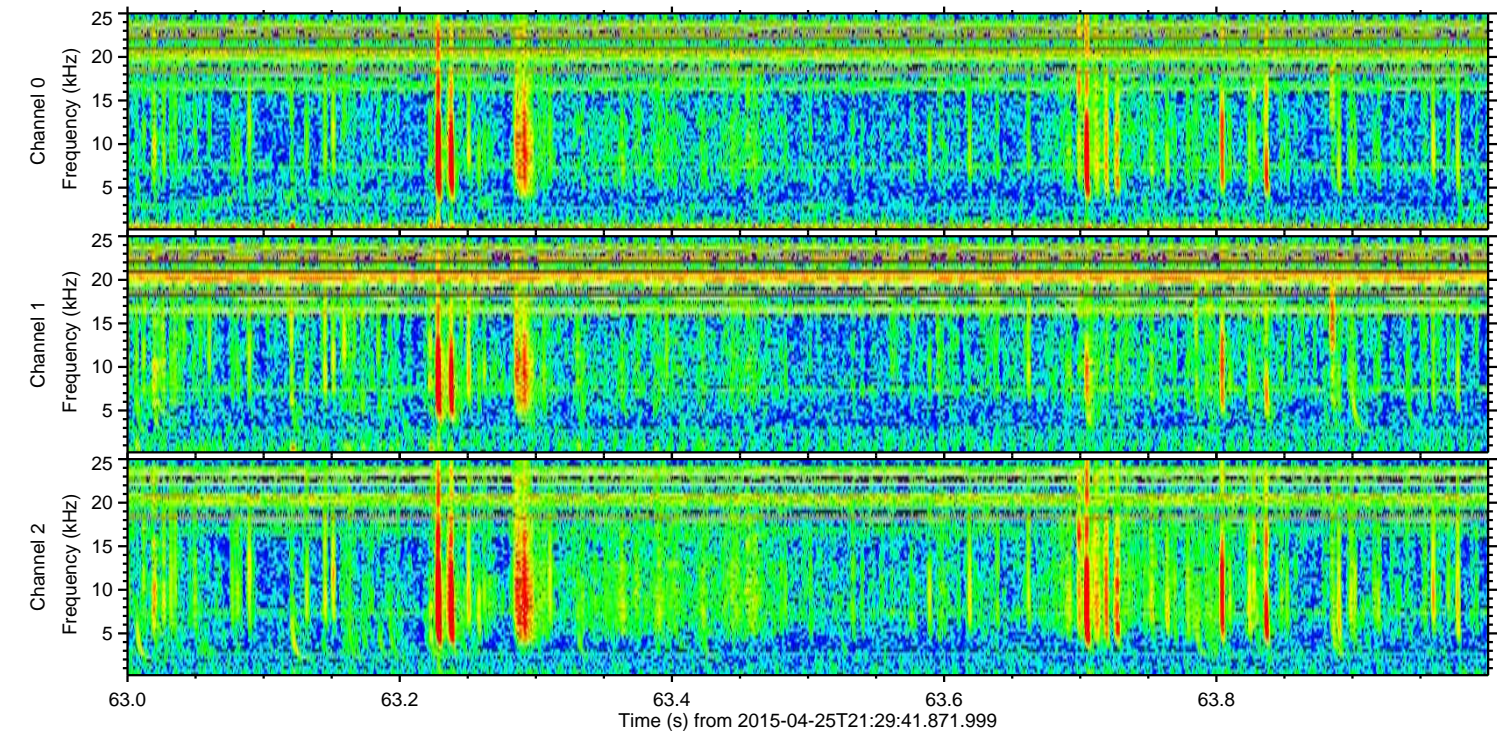
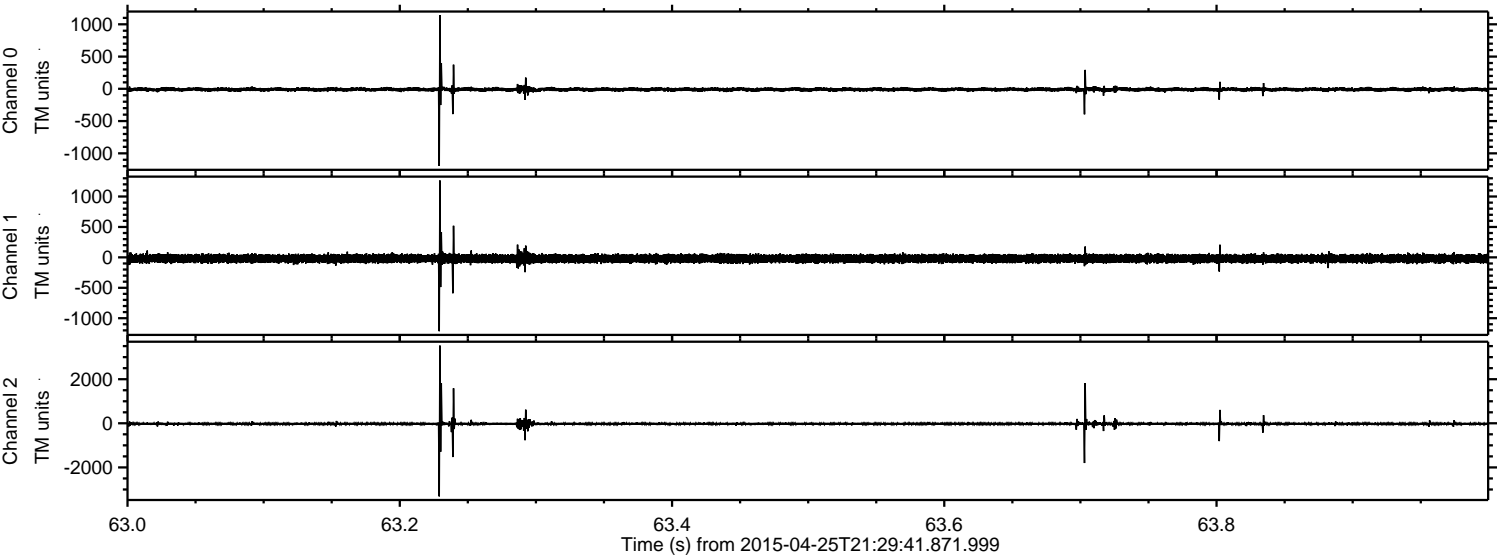

Channel 0

mn: -1196

mx: 1141

$\mu$ : -9.7

$\sigma$ : 18.1

Channel 1

mn: -1214

mx: 1264

$\mu$ : -20.2

$\sigma$ : 35.1

Channel 2

mn: -3312

mx: 3524

$\mu$ : -22.6

$\sigma$ : 54.1



Processed Sun Apr 26 10:28:44 2015 by ELM ver.2012-10-06 from 001\_\_elm20150425\_212940\_\_dat00.bin

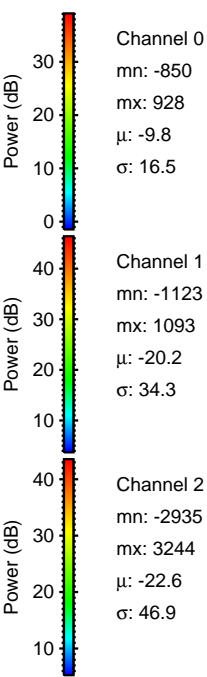
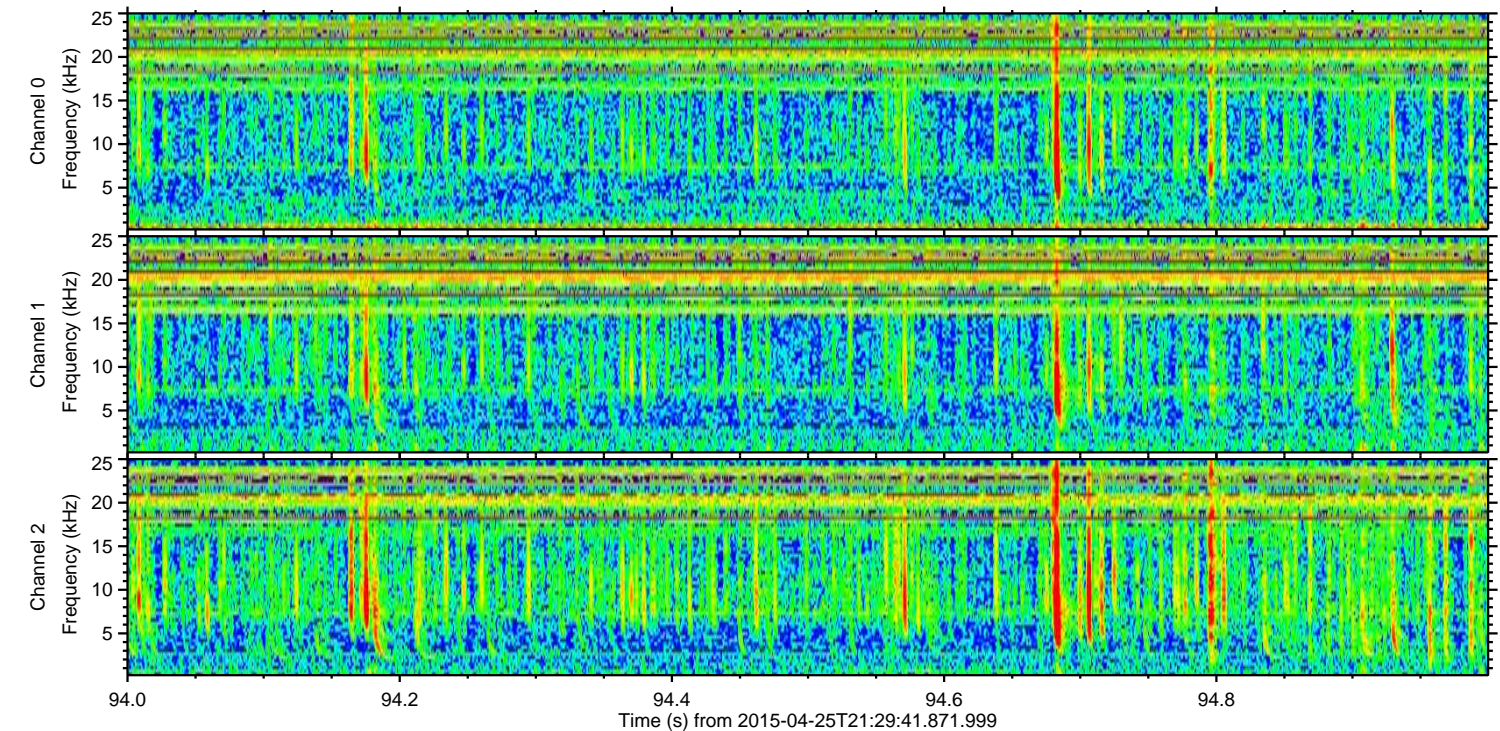
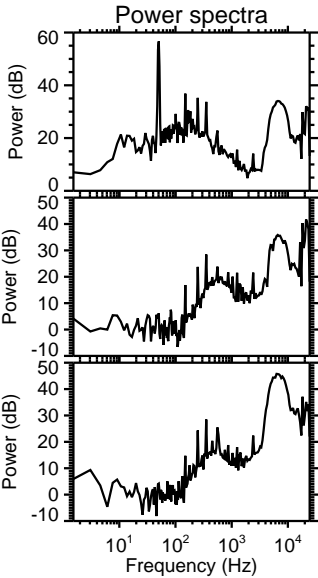
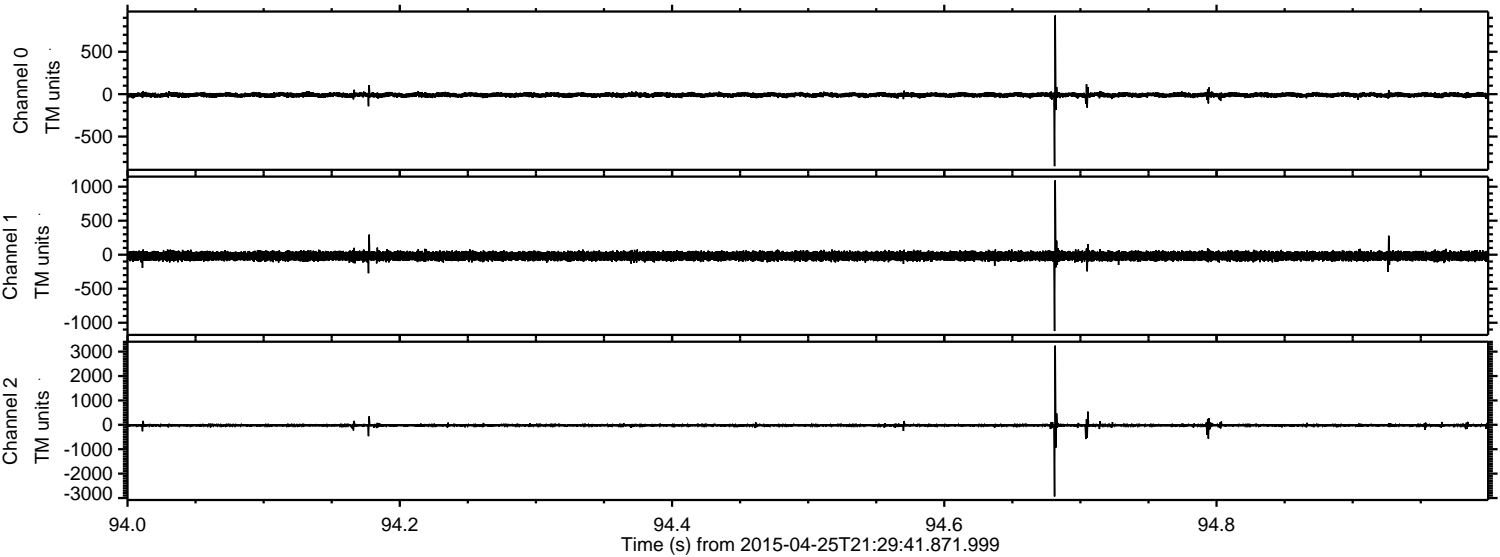



ELMAVAN 3D WAVEFORMS (Measured data sampled at 50 kHz) 49773 packets of 144 samples from 2015-04-25T21:29:41.871.999. Part 72/144

Processed Sun Apr 26 10:28:45 2015 by ELM ver.2012-10-06 from 001\_\_elm20150425\_212940\_\_dat00.bin

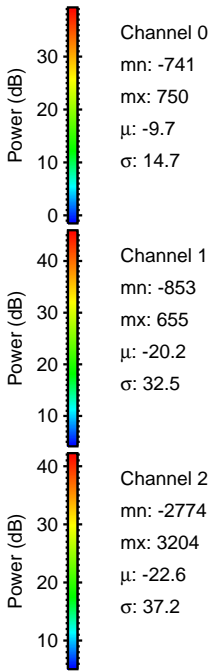
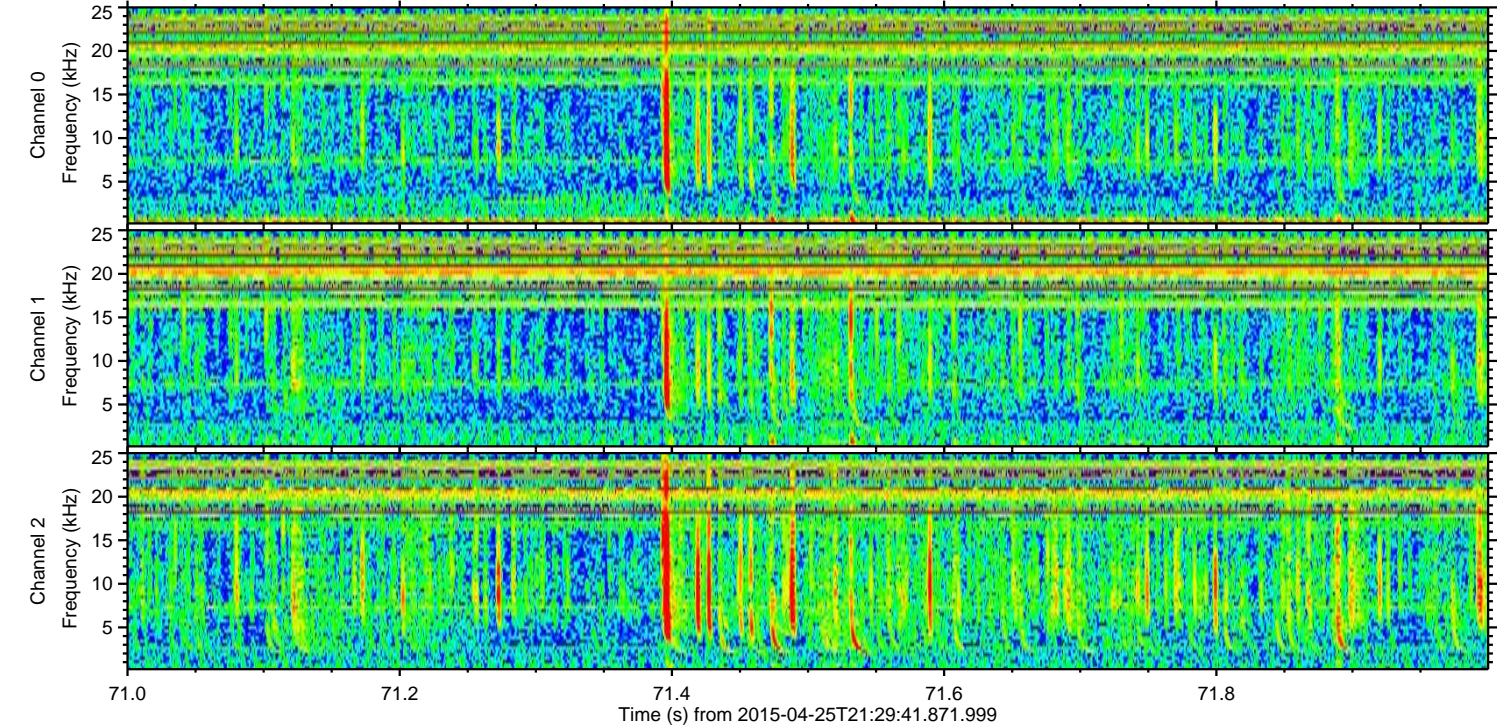
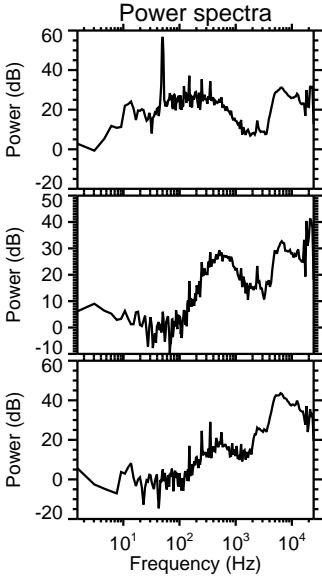
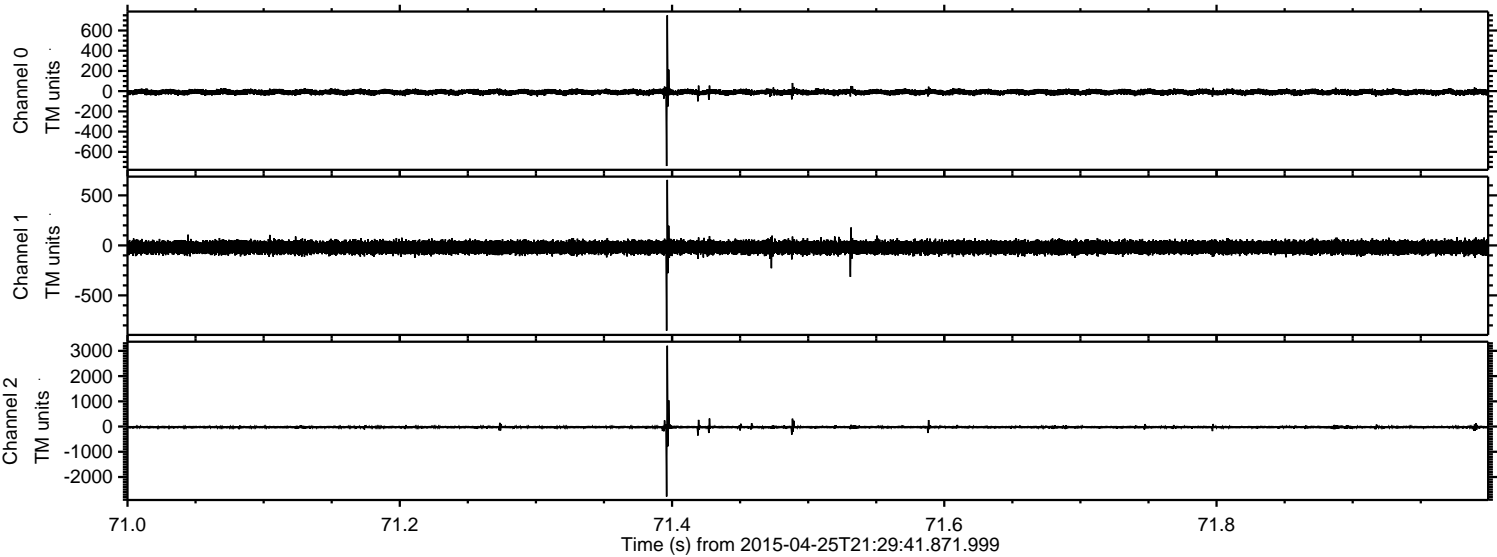



Processed Sun Apr 26 10:28:46 2015 by ELM ver.2012-10-06 from 001\_\_elm20150425\_212940\_\_dat00.bin

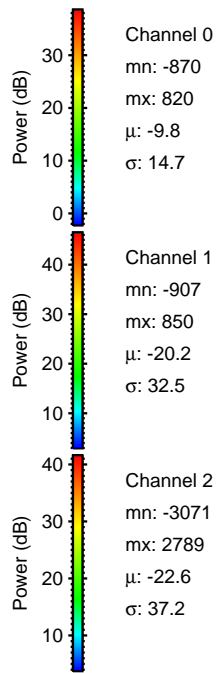
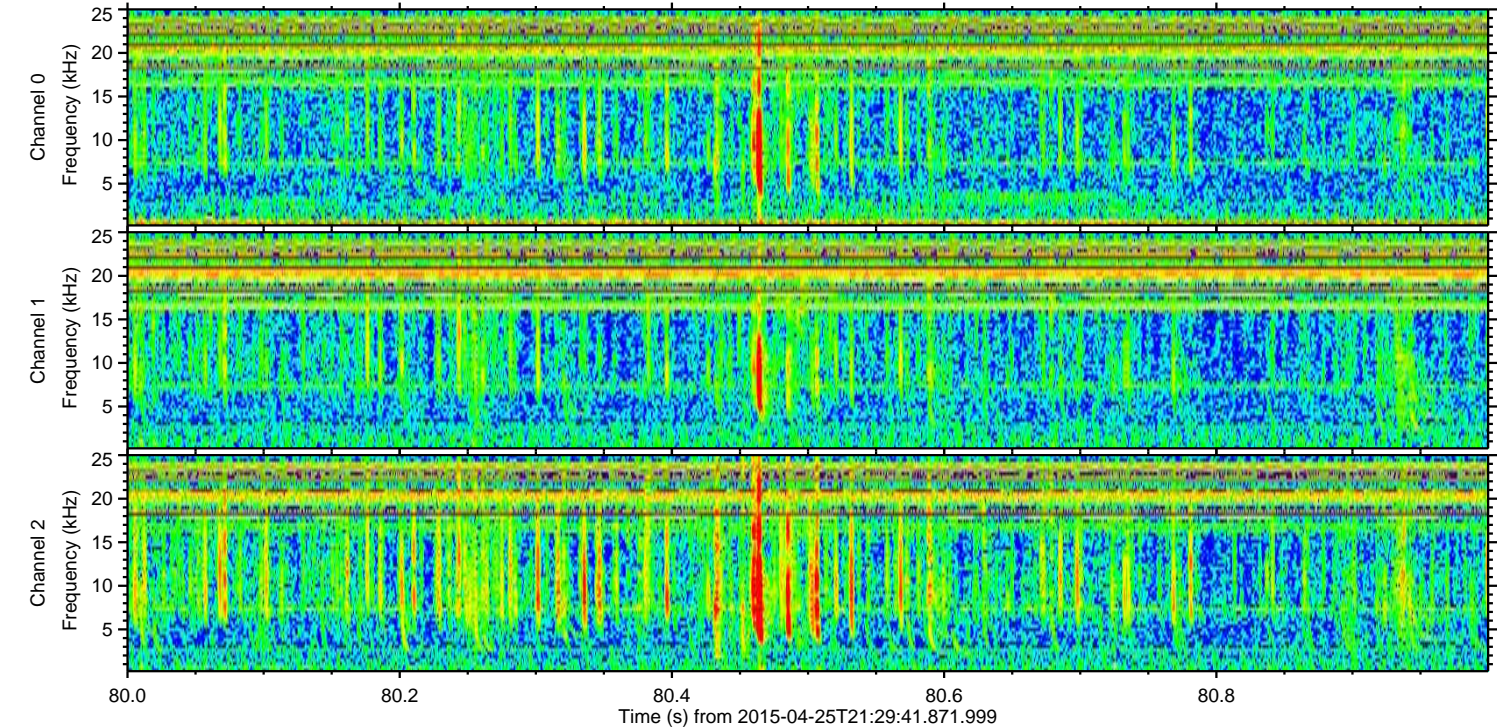
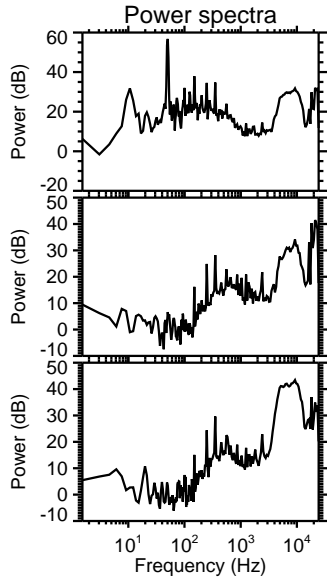
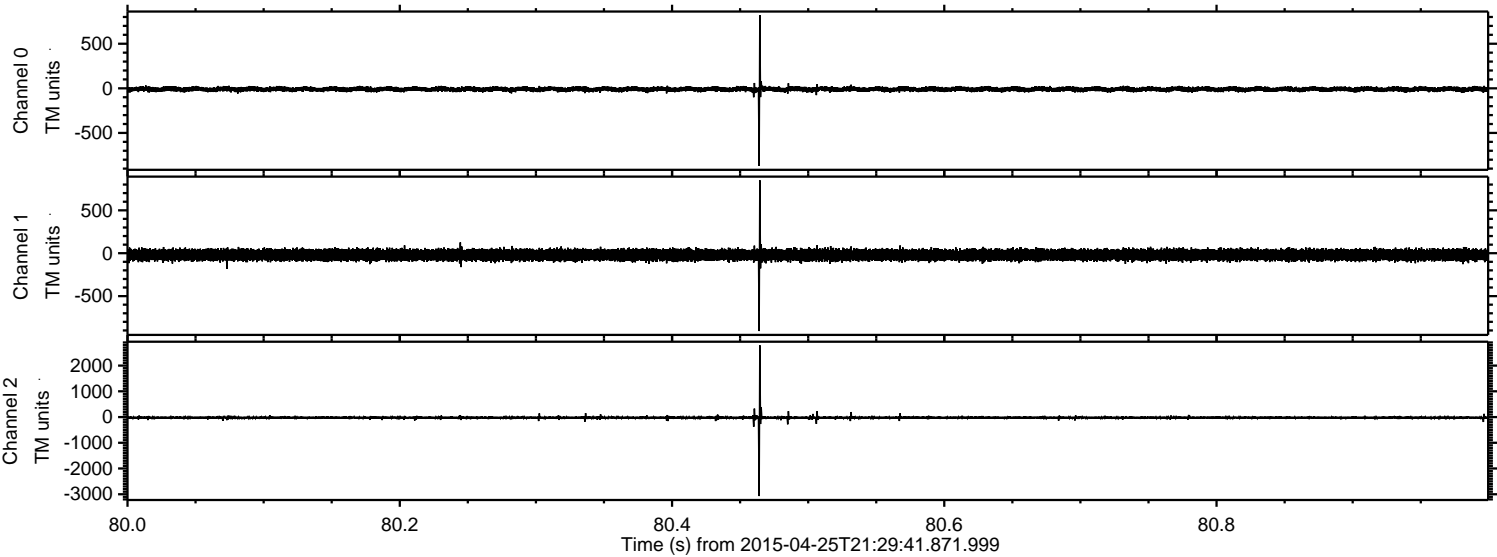



Processed Sun Apr 26 10:28:47 2015 by ELM ver.2012-10-06 from 001\_\_elm20150425\_212940\_\_dat00.bin

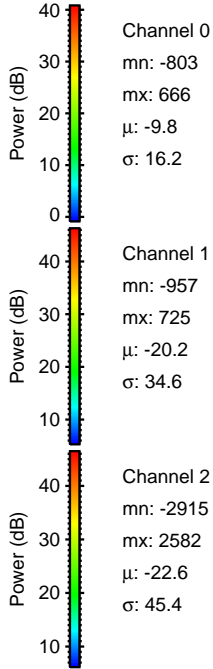
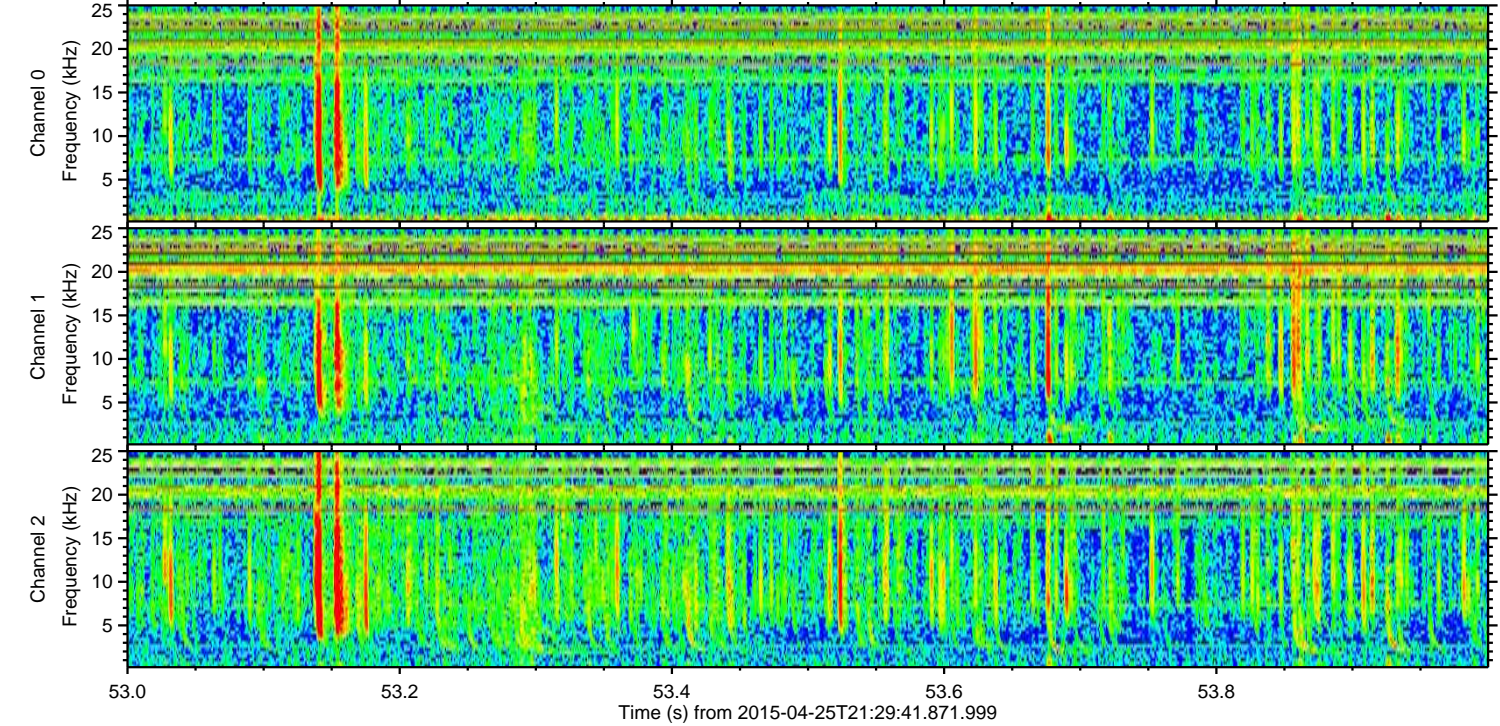
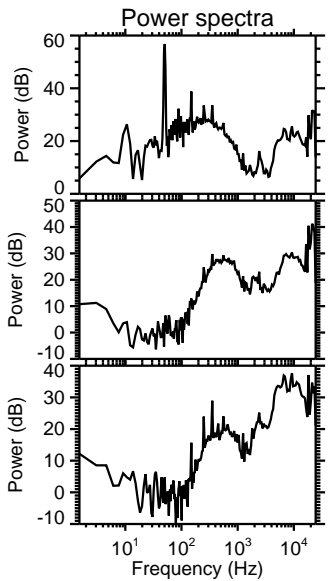
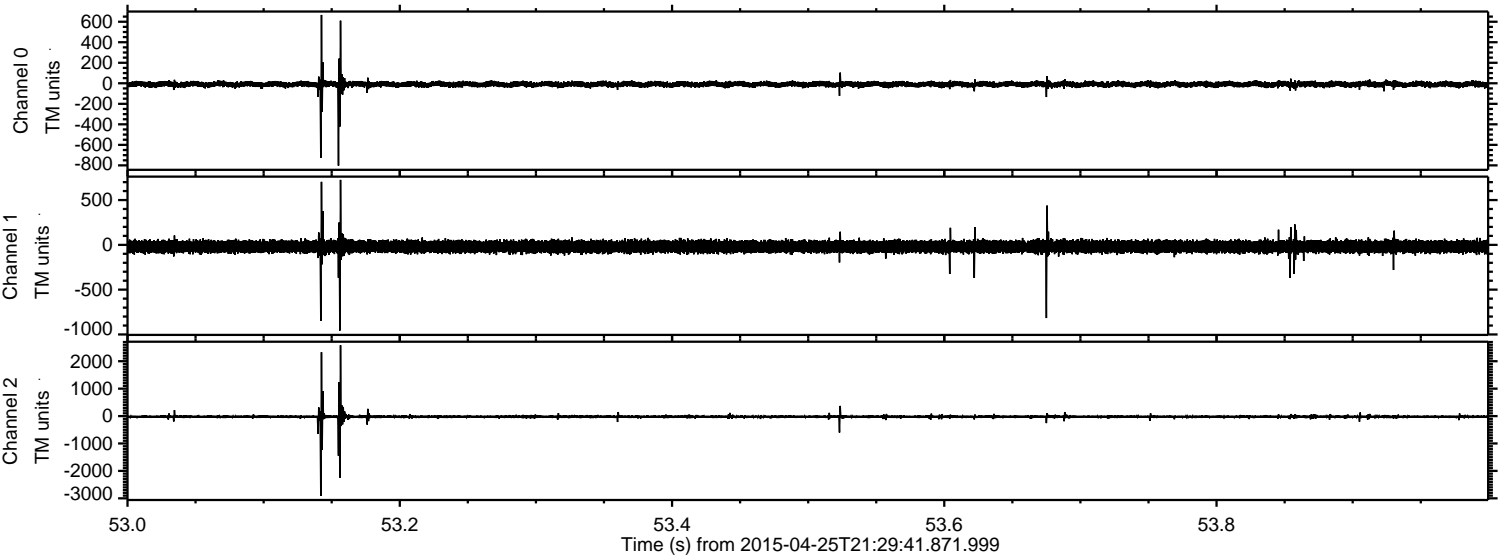

Channel 0  
mn: -803  
mx: 666  
 $\mu$ : -9.8  
 $\sigma$ : 16.2

Channel 1  
mn: -957  
mx: 725  
 $\mu$ : -20.2  
 $\sigma$ : 34.6

Channel 2  
mn: -2915  
mx: 2582  
 $\mu$ : -22.6  
 $\sigma$ : 45.4



Processed Sun Apr 26 10:28:48 2015 by ELM ver.2012-10-06 from 001\_\_elm20150425\_212940\_\_dat00.bin

