

ELMAVAN 3D WAVEFORMS (Measured data sampled at 50 kHz) 49772 packets of 144 samples from 2015-04-25T19:54:39.027.000.

Processed Sun Apr 26 10:02:33 2015 by ELM ver.2012-10-06 from 001__elm20150425_195438__dat00.bin

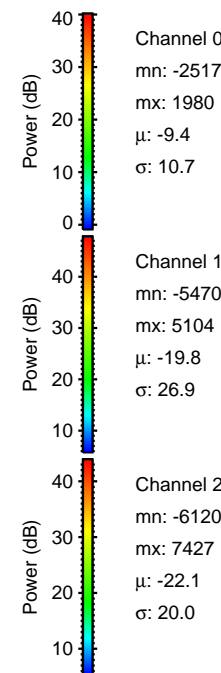
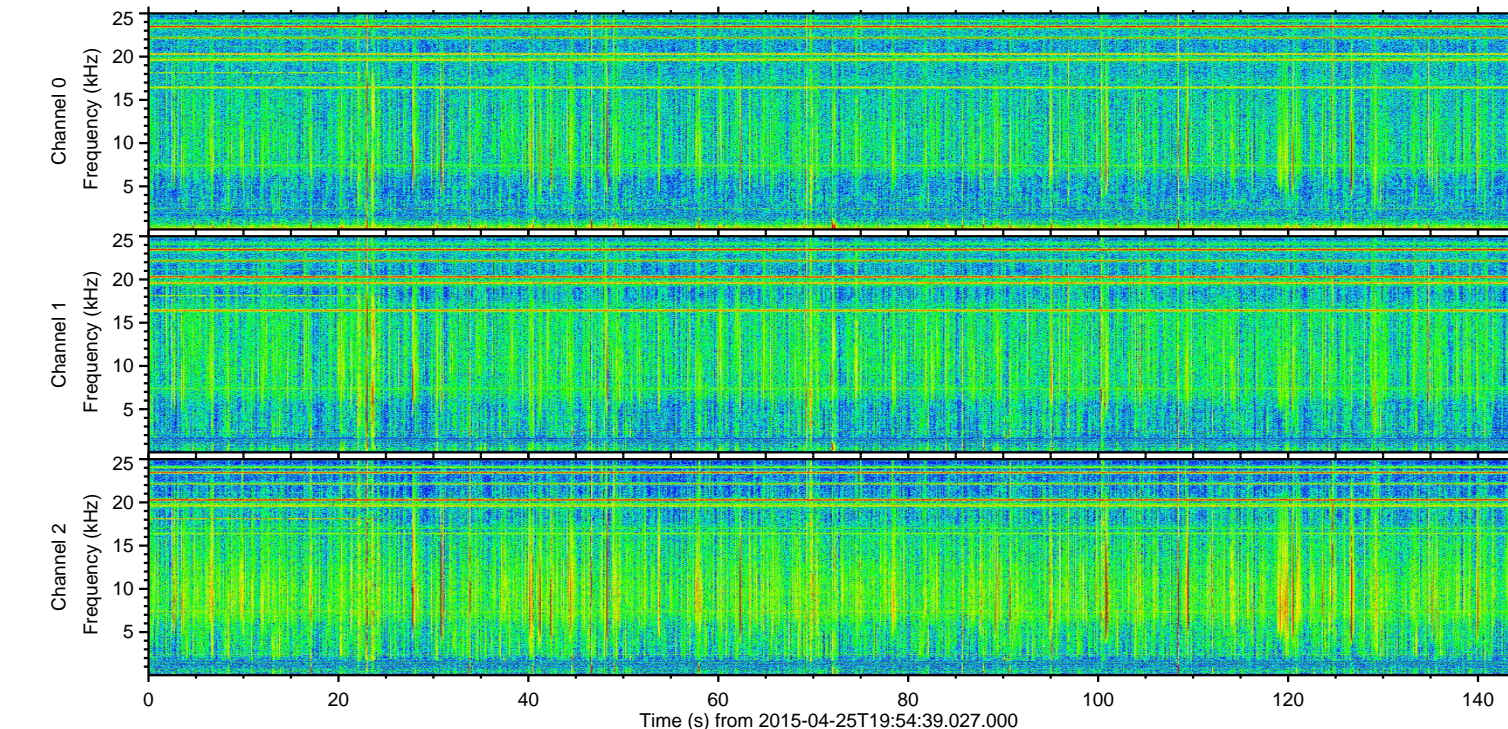
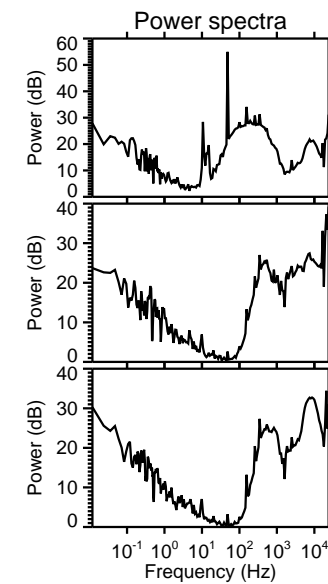
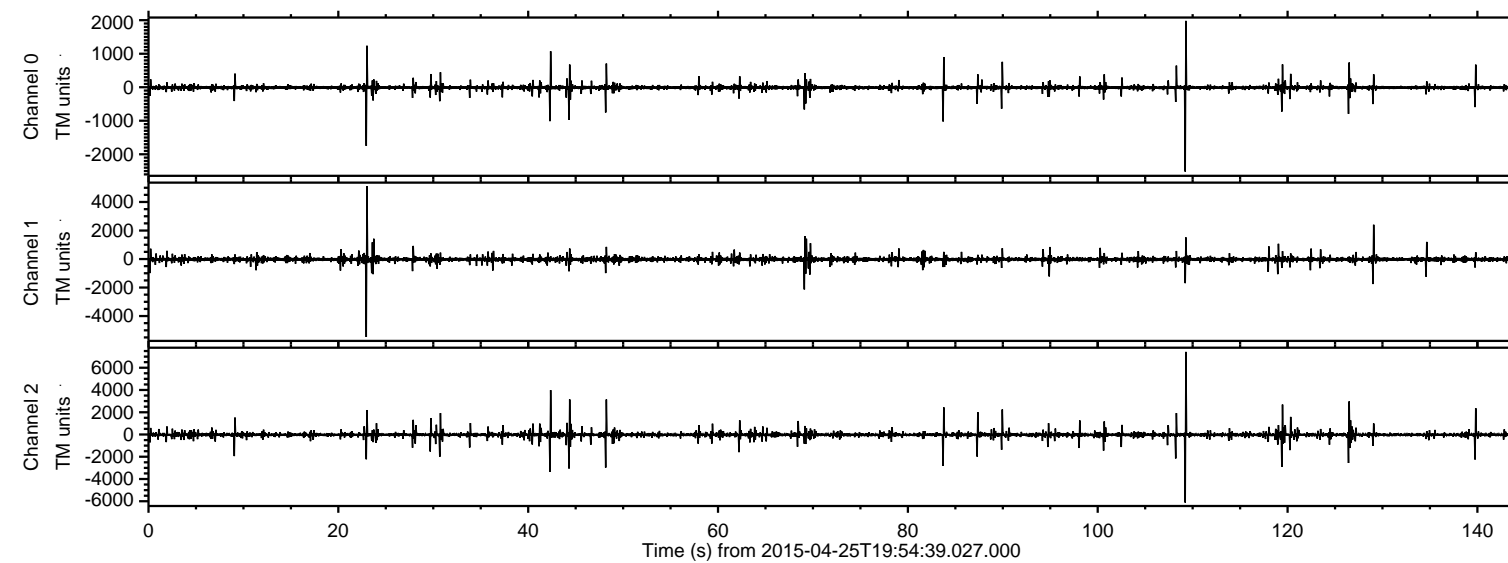

ELMAVAN 3D WAVEFORMS (Measured data sampled at 50 kHz) 49772 packets of 144 samples from 2015-04-25T19:54:39.027.000. Part 110/144

Processed Sun Apr 26 10:02:49 2015 by ELM ver.2012-10-06 from 001__elm20150425_195438__dat00.bin

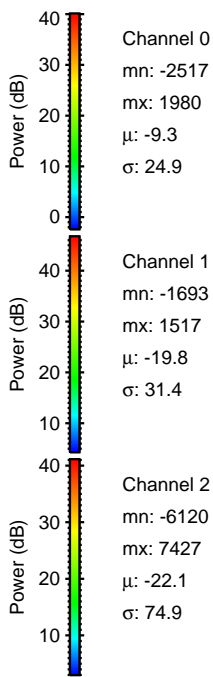
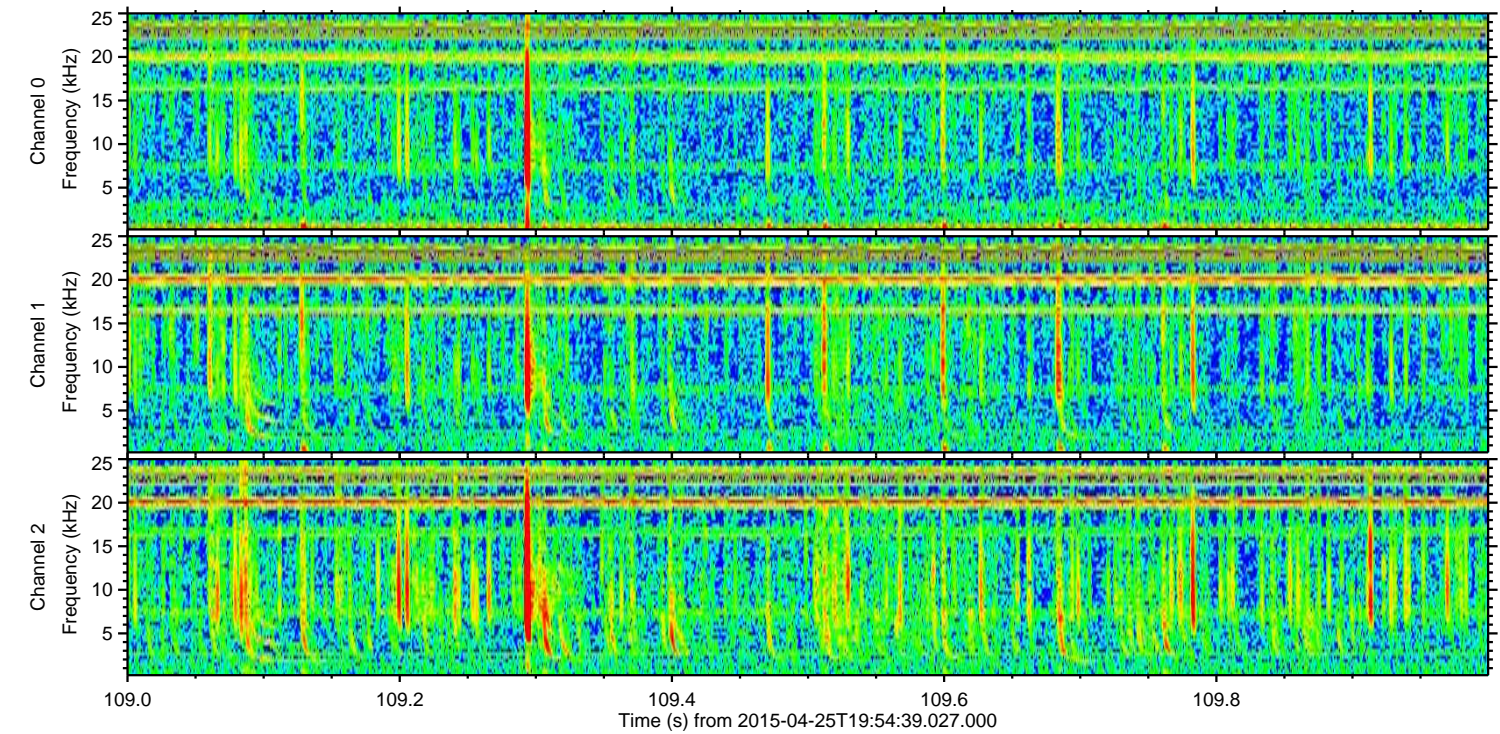
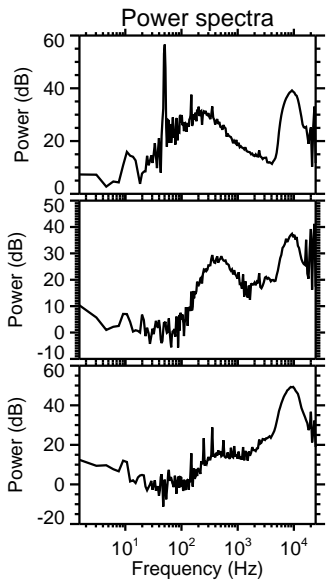
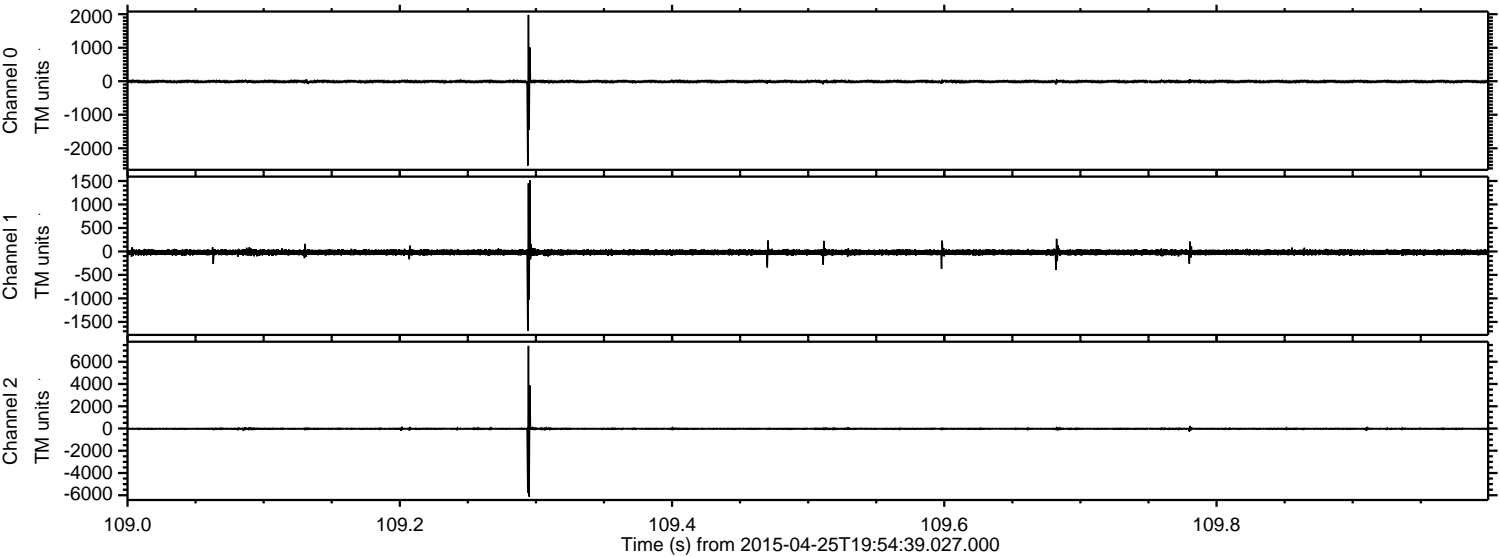

ELMAVAN 3D WAVEFORMS (Measured data sampled at 50 kHz) 49772 packets of 144 samples from 2015-04-25T19:54:39.027.000. Part 23/144

Processed Sun Apr 26 10:02:50 2015 by ELM ver.2012-10-06 from 001__elm20150425_195438__dat00.bin

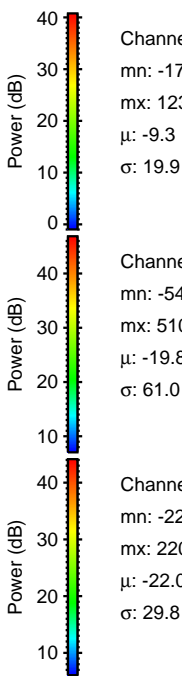
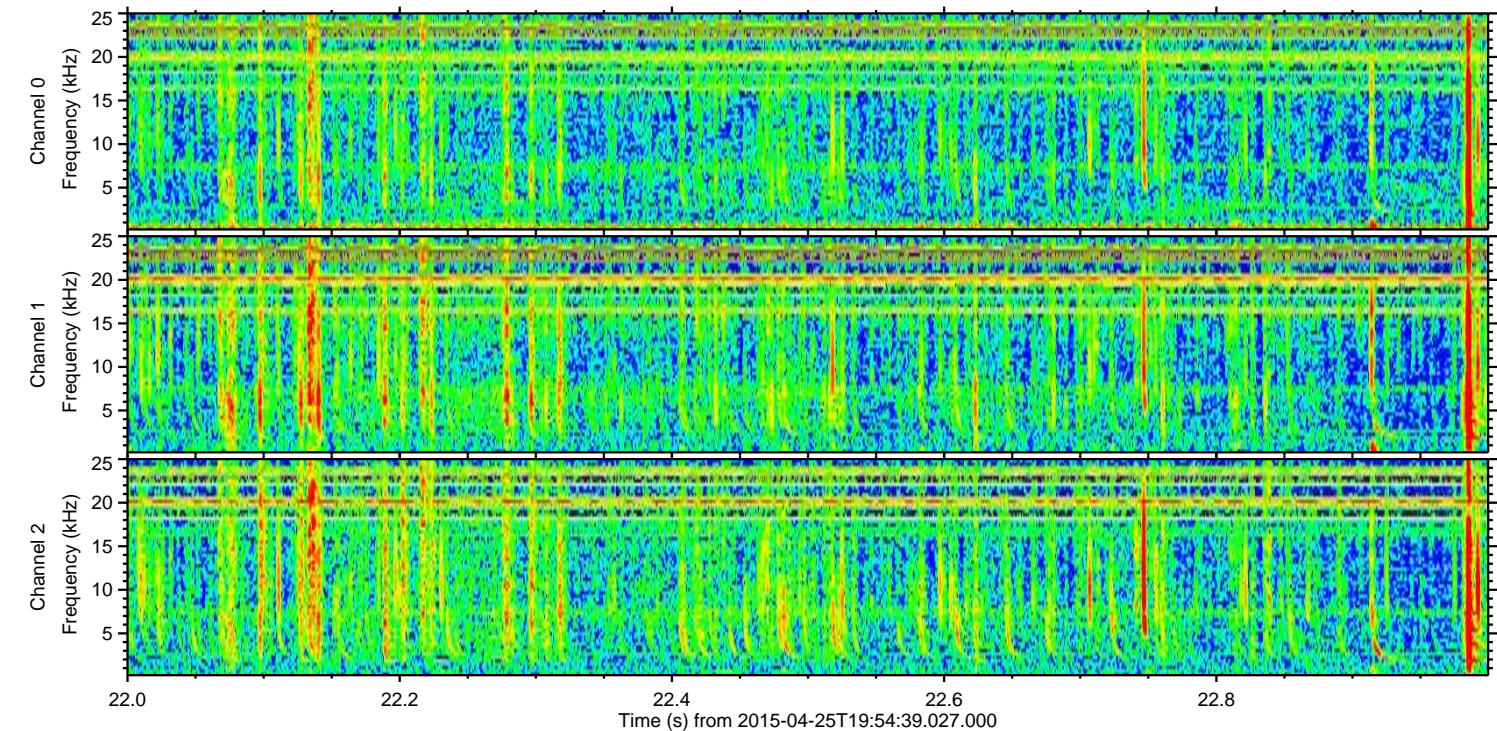
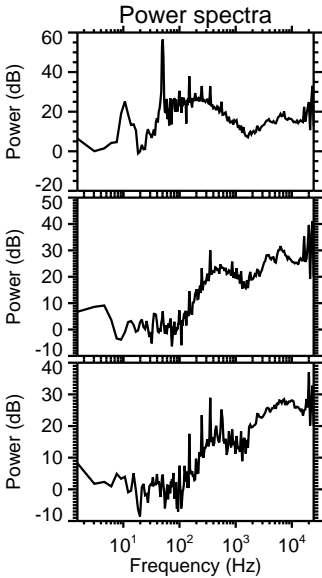
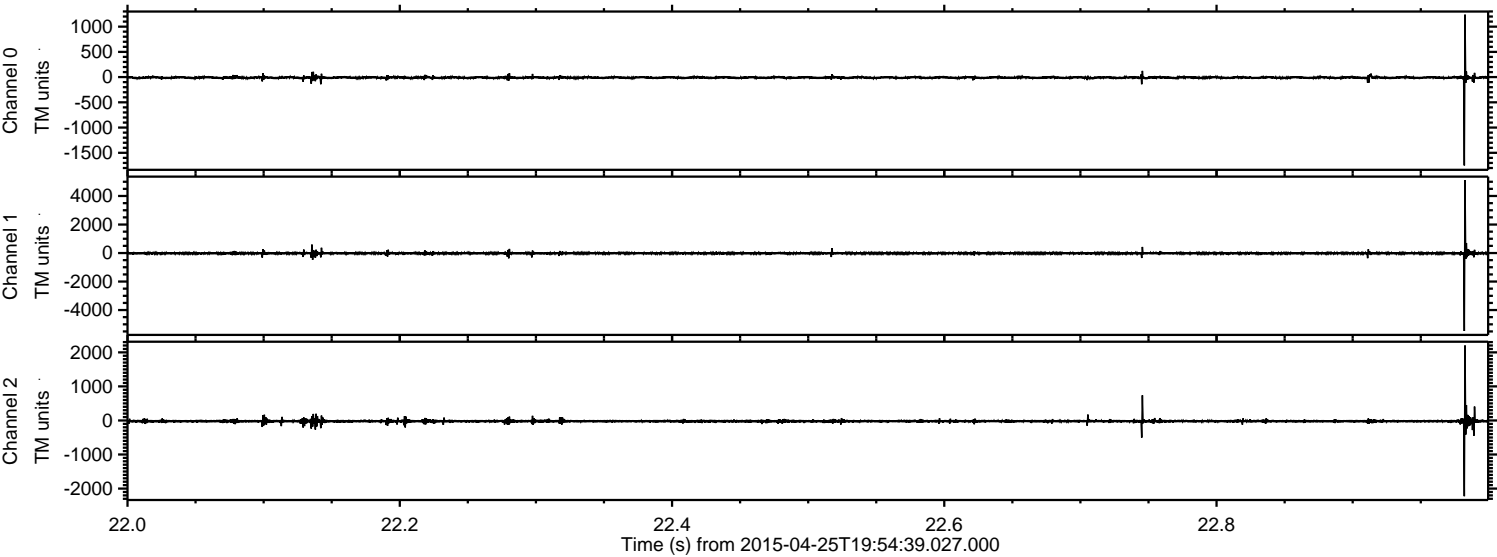

Channel 0
mn: -1749
mx: 1237
 μ : -9.3
 σ : 19.9

Channel 1
mn: -5470
mx: 5104
 μ : -19.8
 σ : 61.0

Channel 2
mn: -2225
mx: 2202
 μ : -22.0
 σ : 29.8

Processed Sun Apr 26 10:02:52 2015 by ELM ver.2012-10-06 from 001__elm20150425_195438__dat00.bin

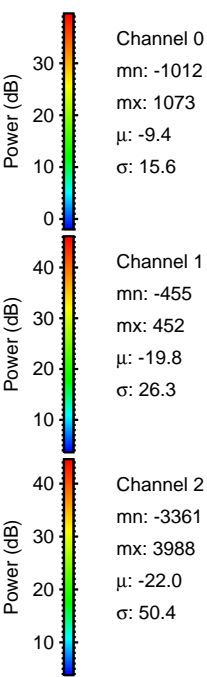
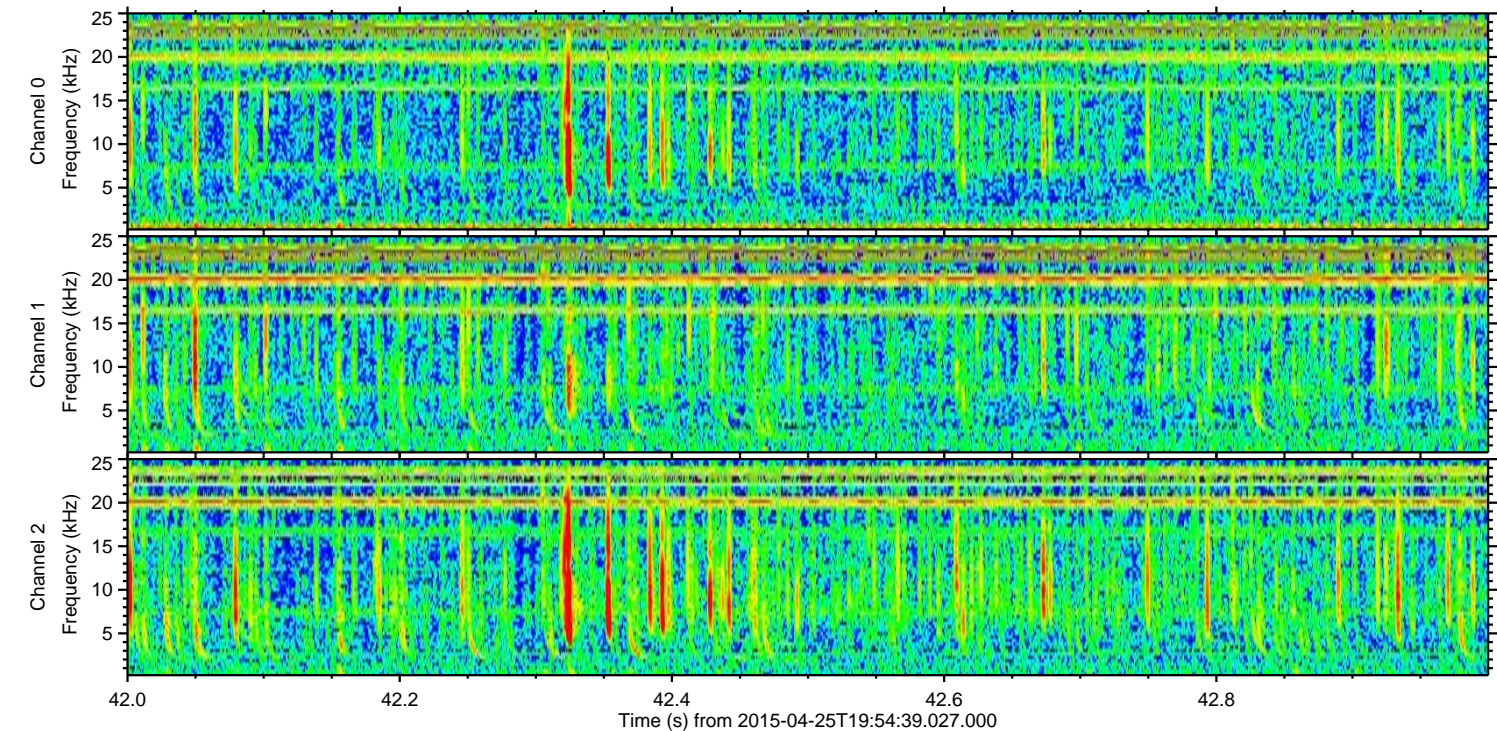
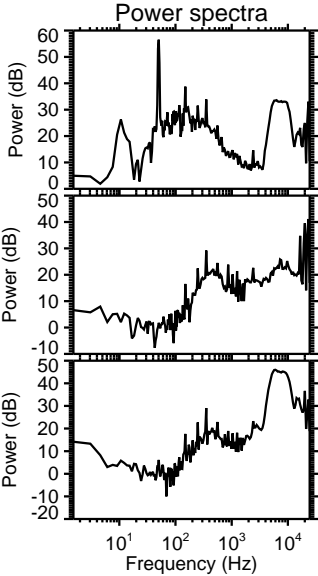
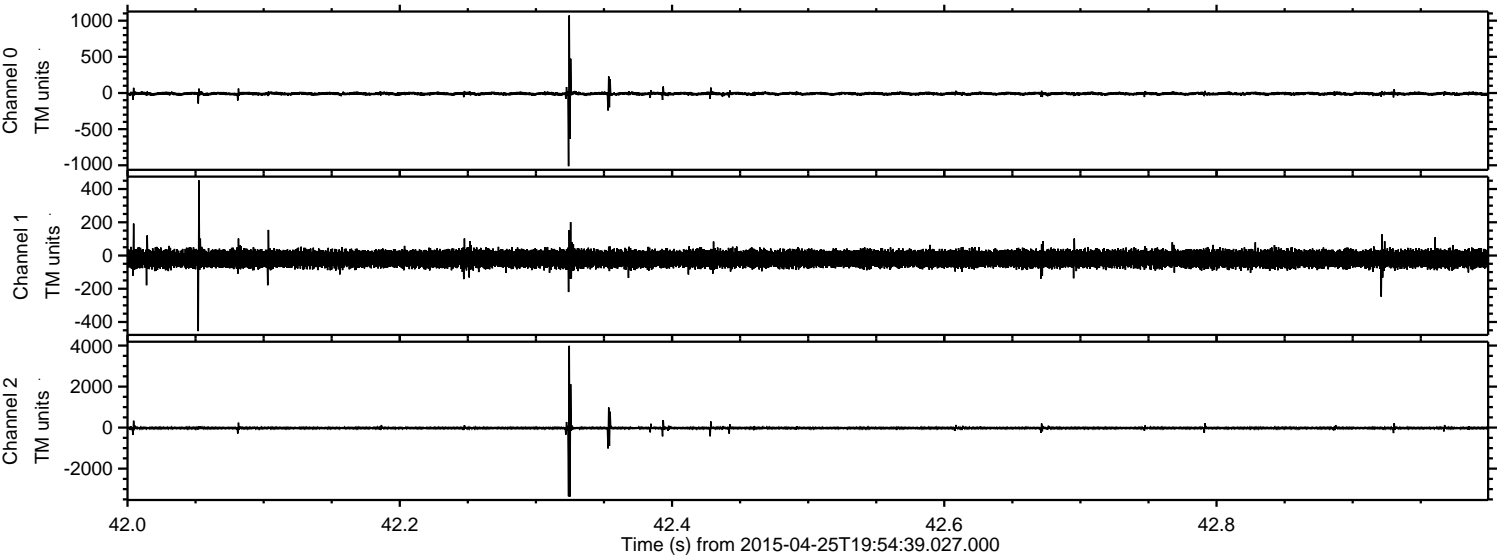

Processed Sun Apr 26 10:02:53 2015 by ELM ver.2012-10-06 from 001__elm20150425_195438__dat00.bin

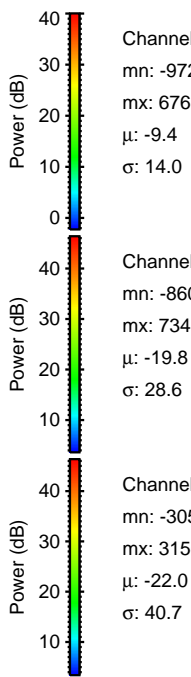
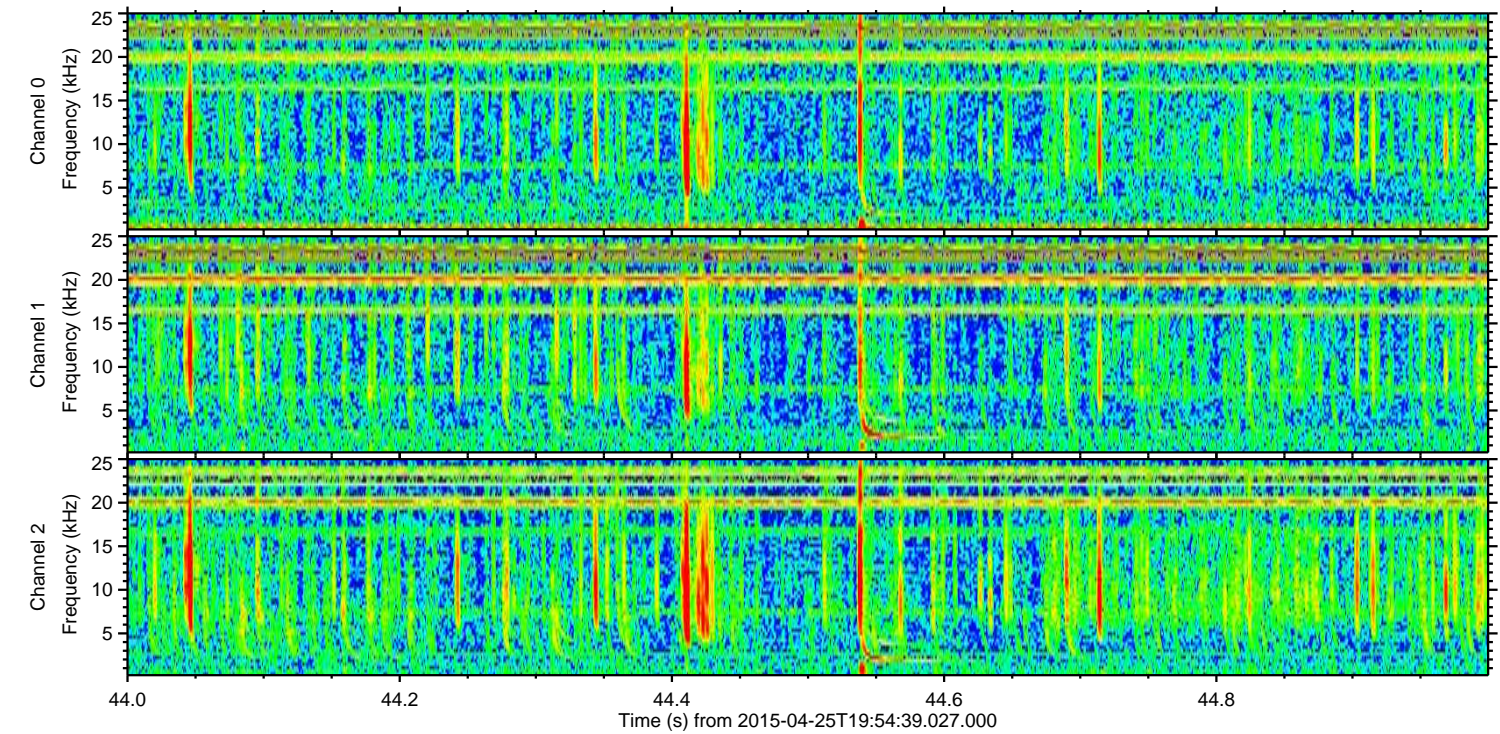
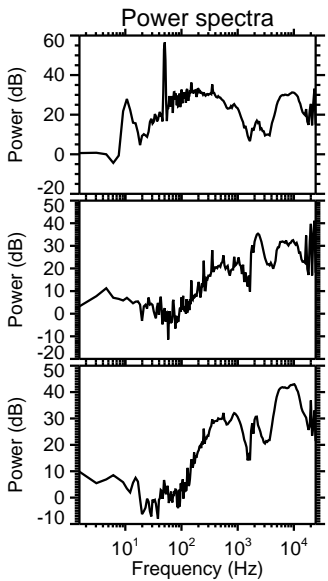
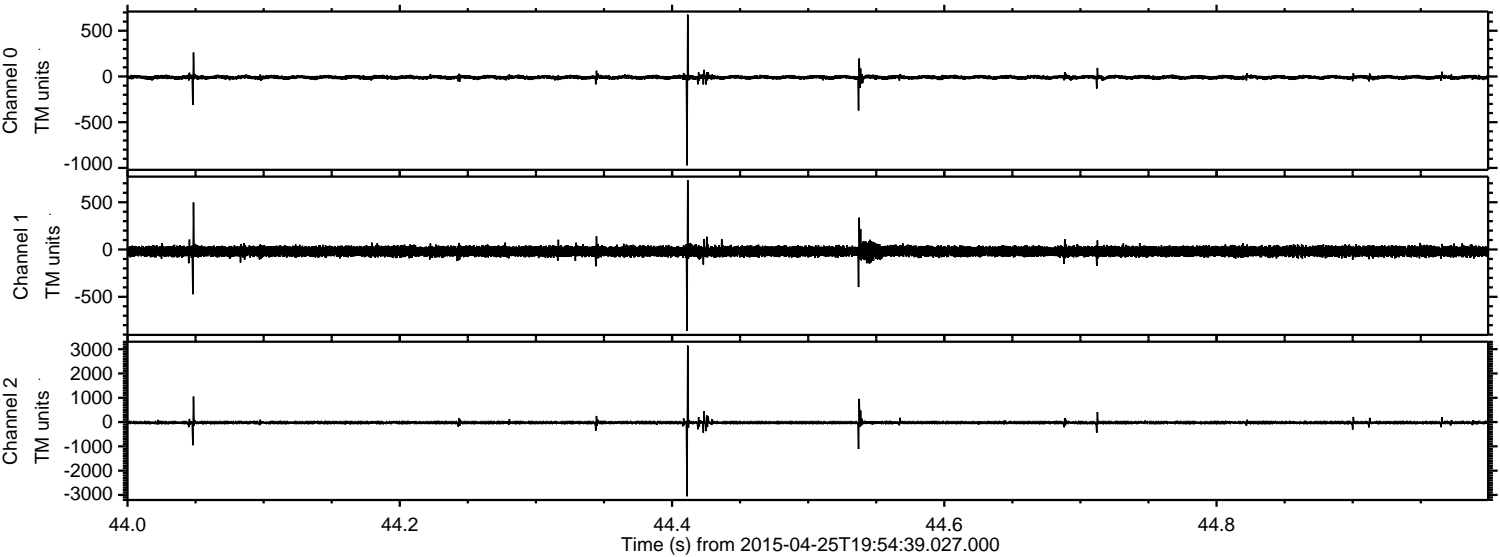

Processed Sun Apr 26 10:02:54 2015 by ELM ver.2012-10-06 from 001__elm20150425_195438__dat00.bin

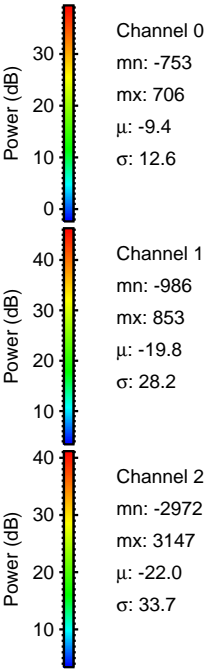
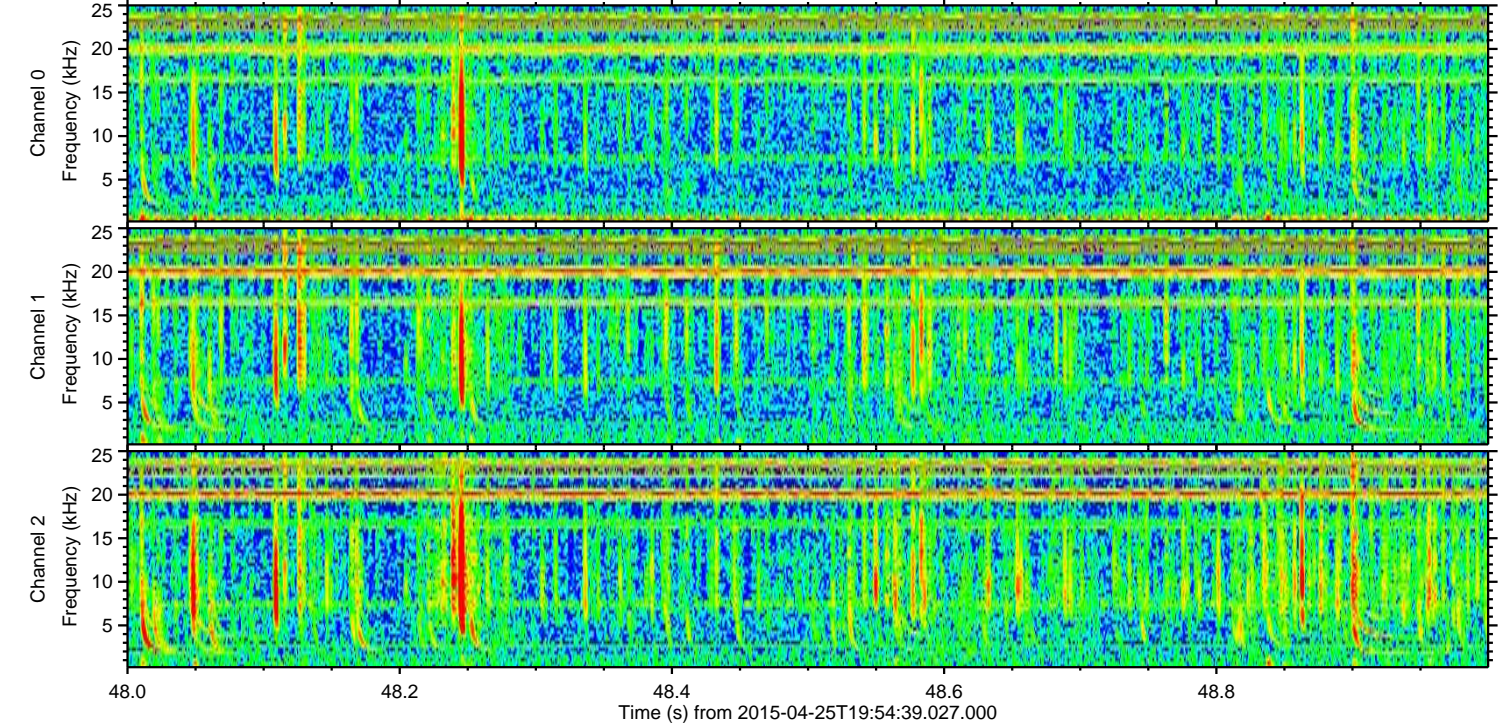
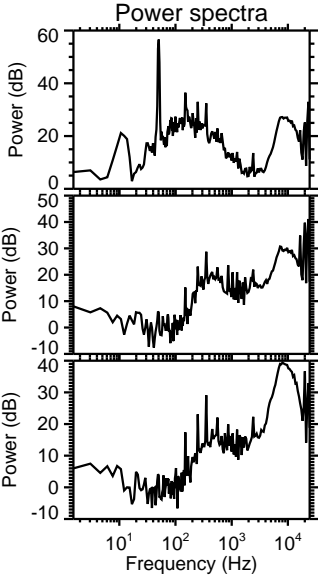
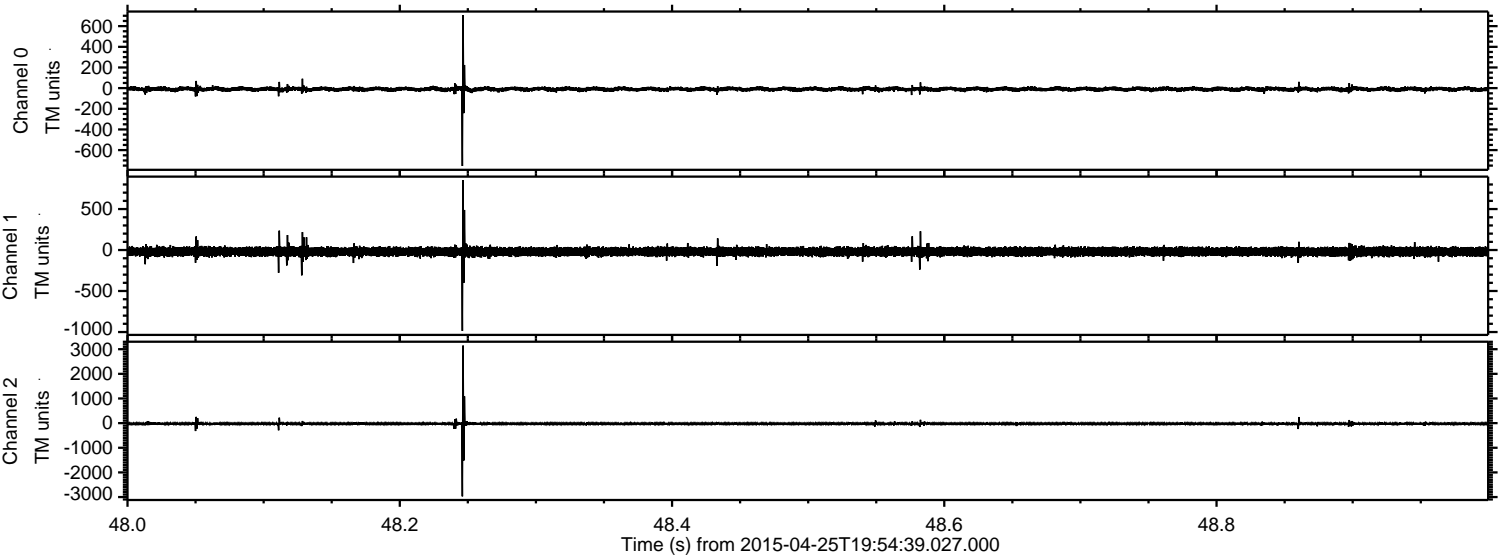

ELMAVAN 3D WAVEFORMS (Measured data sampled at 50 kHz) 49772 packets of 144 samples from 2015-04-25T19:54:39.027.000. Part 127/144

Processed Sun Apr 26 10:02:55 2015 by ELM ver.2012-10-06 from 001__elm20150425_195438__dat00.bin

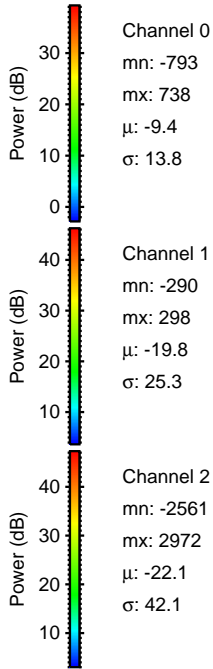
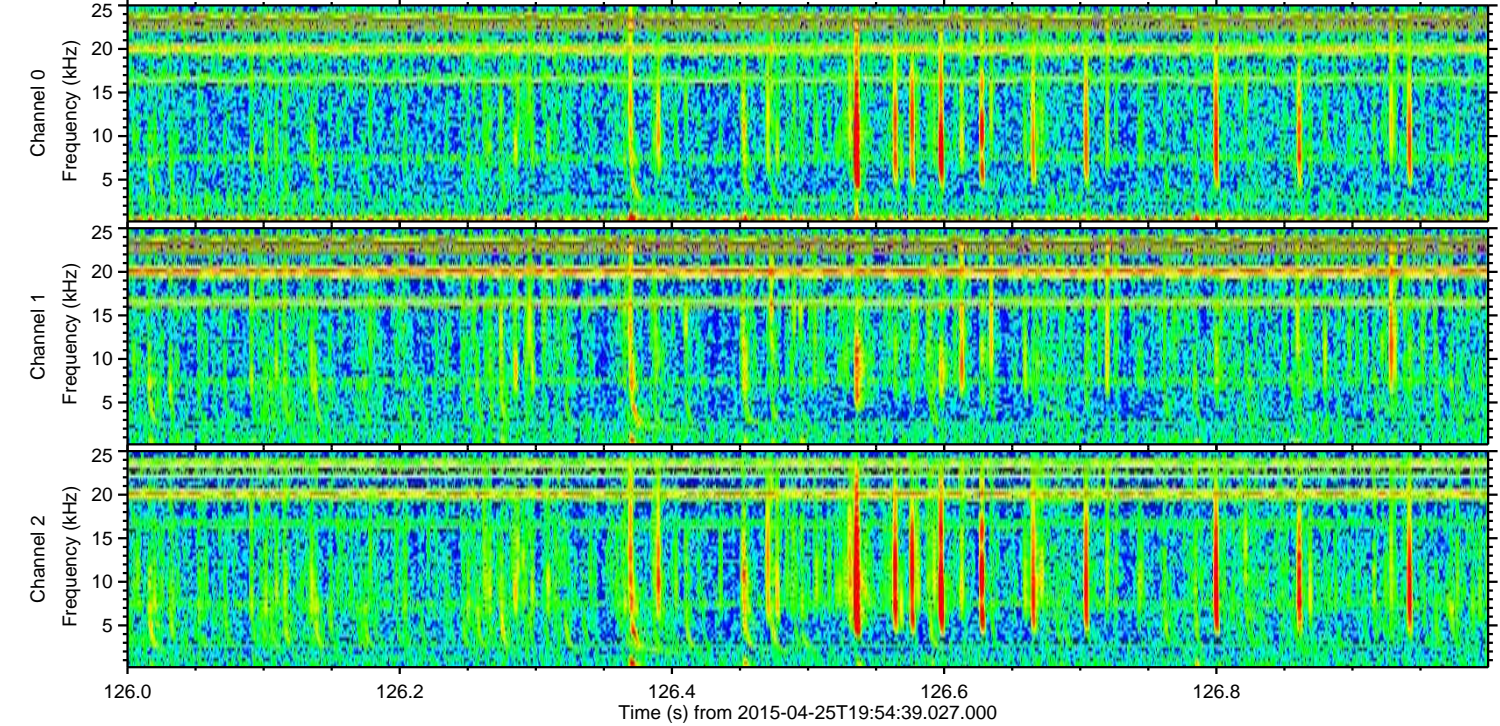
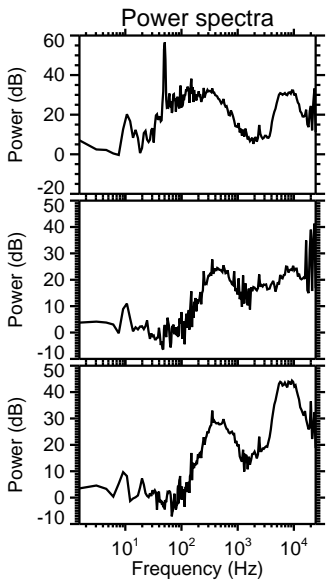
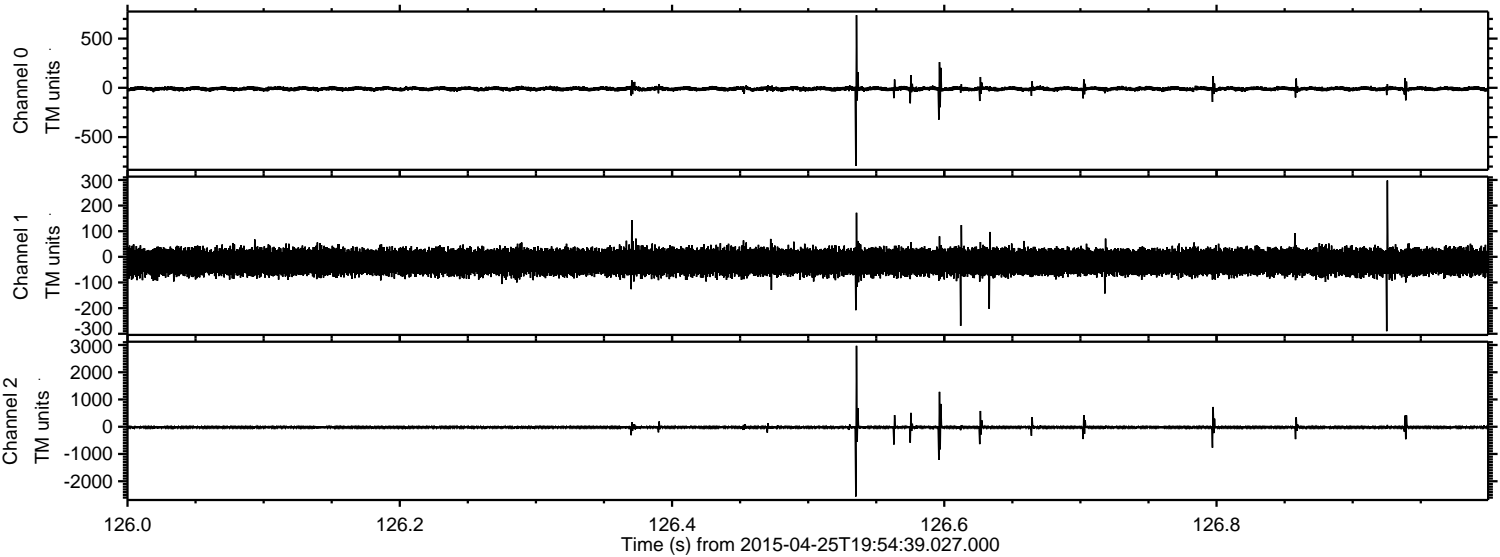

ELMAVAN 3D WAVEFORMS (Measured data sampled at 50 kHz) 49772 packets of 144 samples from 2015-04-25T19:54:39.027.000. Part 120/144

Processed Sun Apr 26 10:02:56 2015 by ELM ver.2012-10-06 from 001__elm20150425_195438__dat00.bin

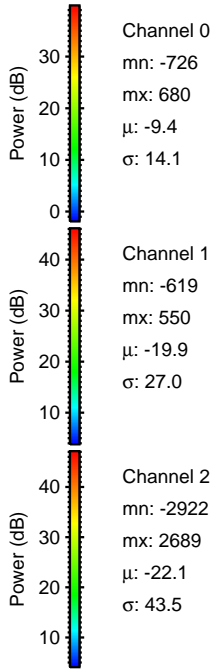
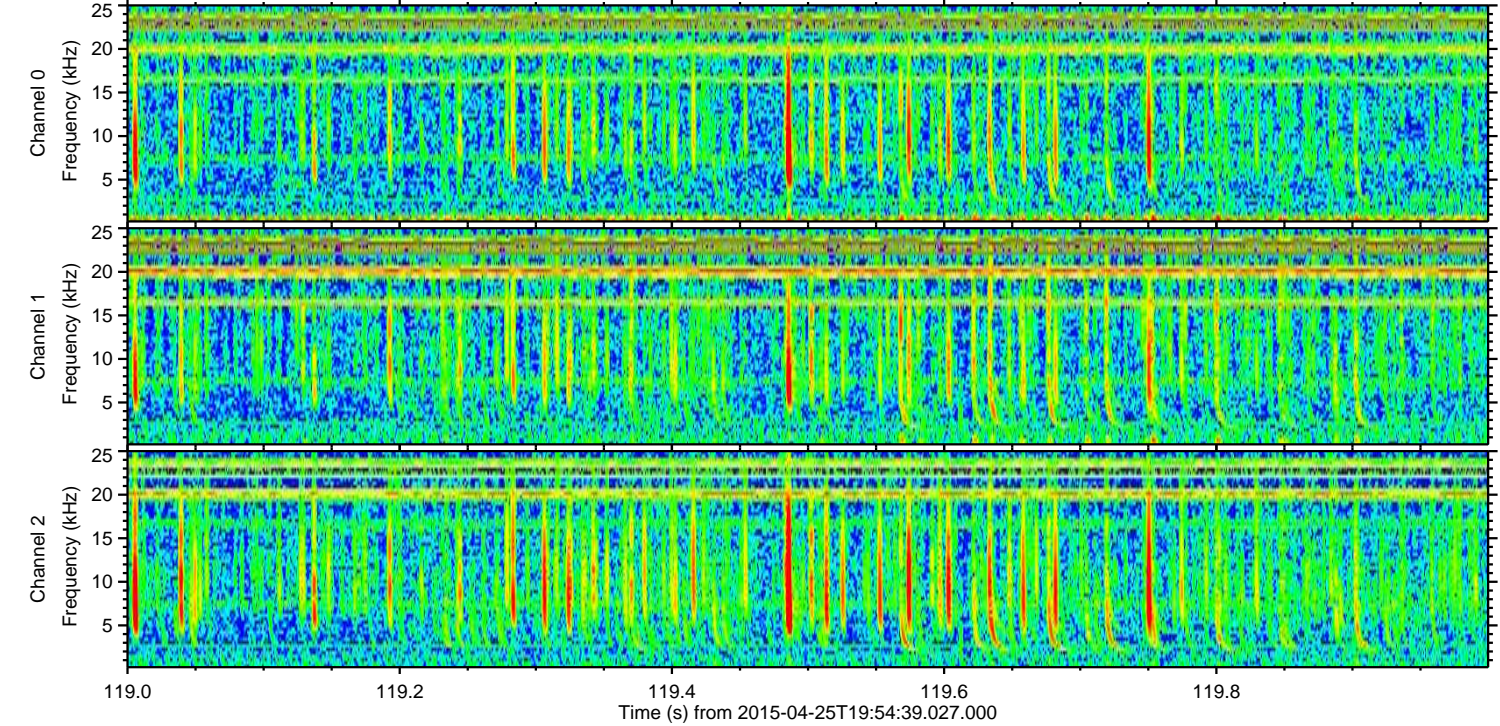
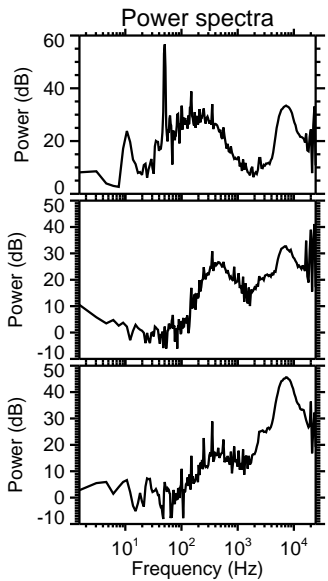
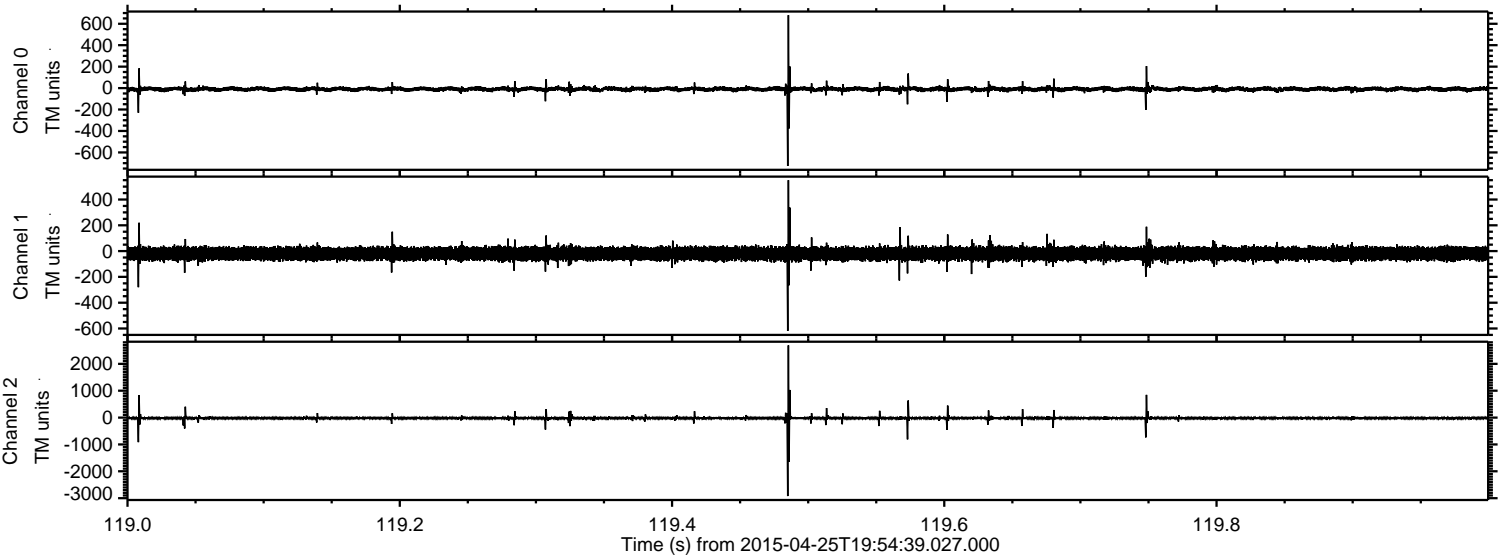

Channel 0
mn: -726
mx: 680
 μ : -9.4
 σ : 14.1

Channel 1
mn: -619
mx: 550
 μ : -19.9
 σ : 27.0

Channel 2
mn: -2922
mx: 2689
 μ : -22.1
 σ : 43.5

Processed Sun Apr 26 10:02:57 2015 by ELM ver.2012-10-06 from 001__elm20150425_195438__dat00.bin

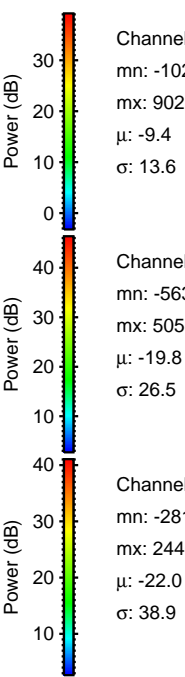
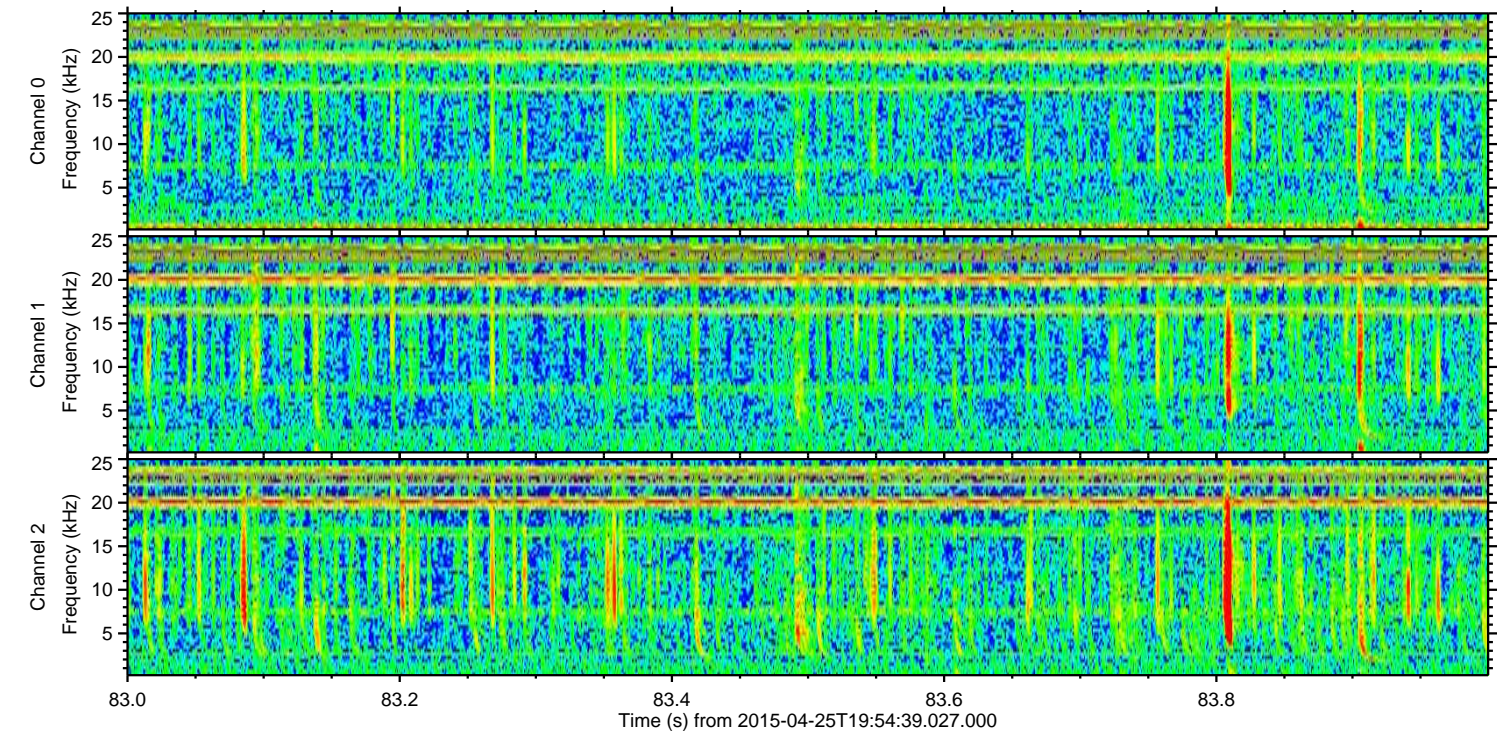
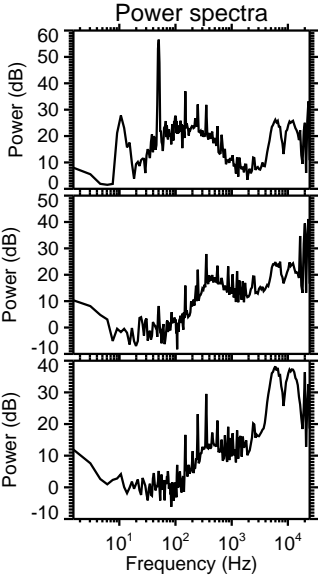
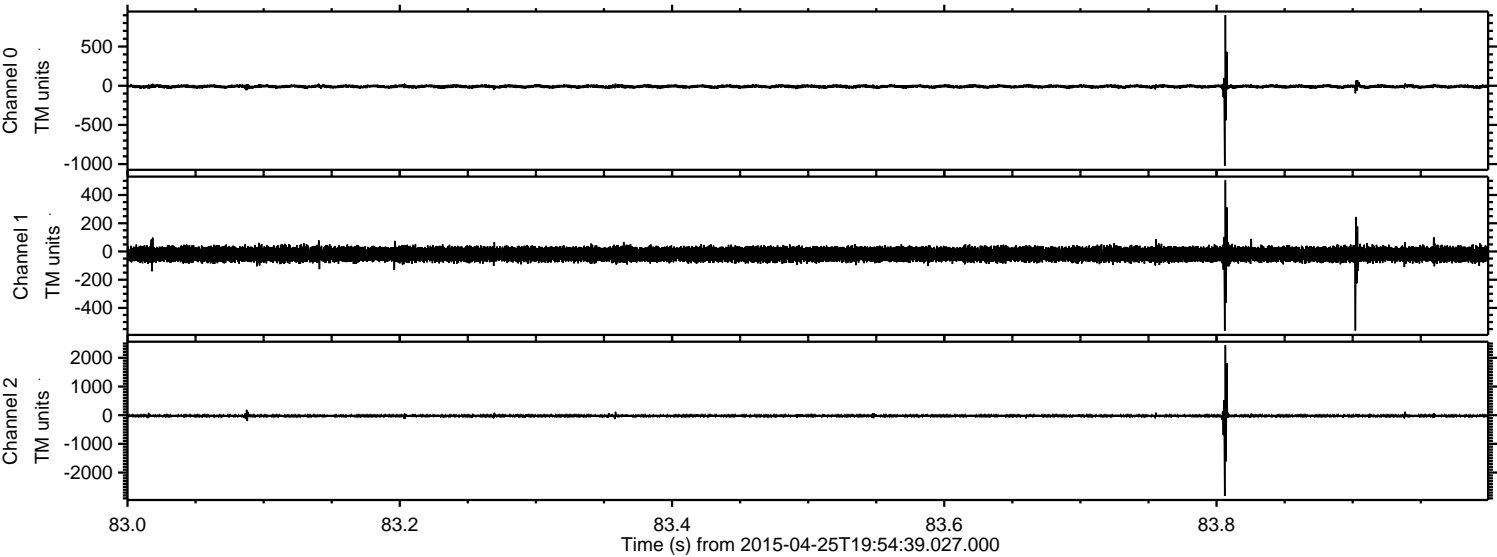

Channel 0
mn: -1022
mx: 902
 μ : -9.4
 σ : 13.6

Channel 1
mn: -563
mx: 505
 μ : -19.8
 σ : 26.5

Channel 2
mn: -2817
mx: 2440
 μ : -22.0
 σ : 38.9

ELMAVAN 3D WAVEFORMS (Measured data sampled at 50 kHz) 49772 packets of 144 samples from 2015-04-25T19:54:39.027.000. Part 24/144

Processed Sun Apr 26 10:02:58 2015 by ELM ver.2012-10-06 from 001__elm20150425_195438__dat00.bin

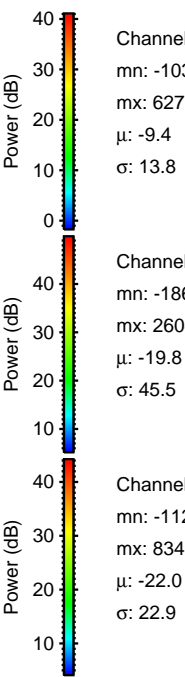
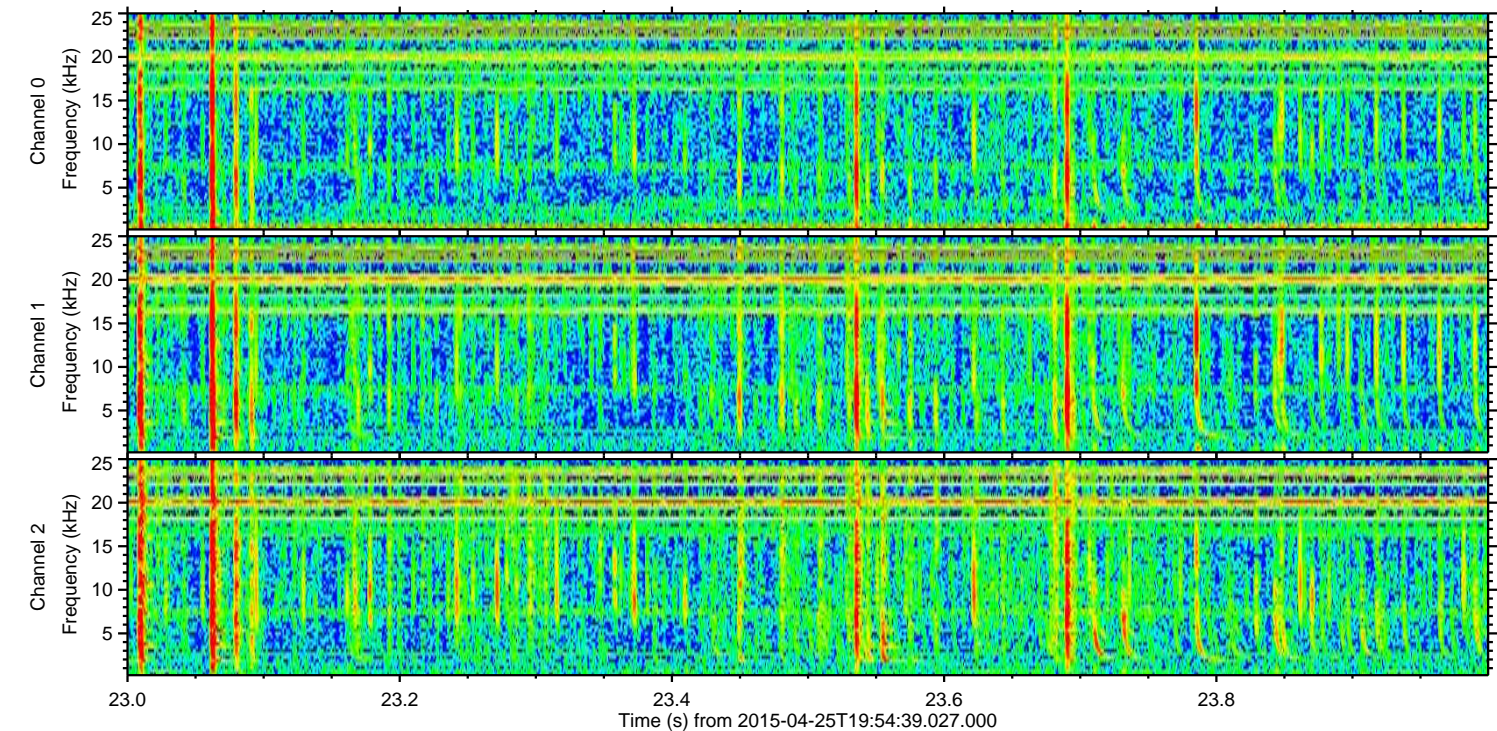
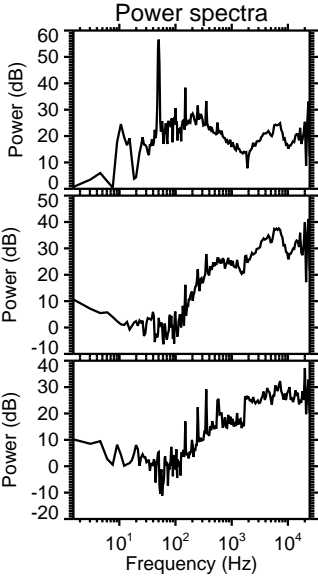
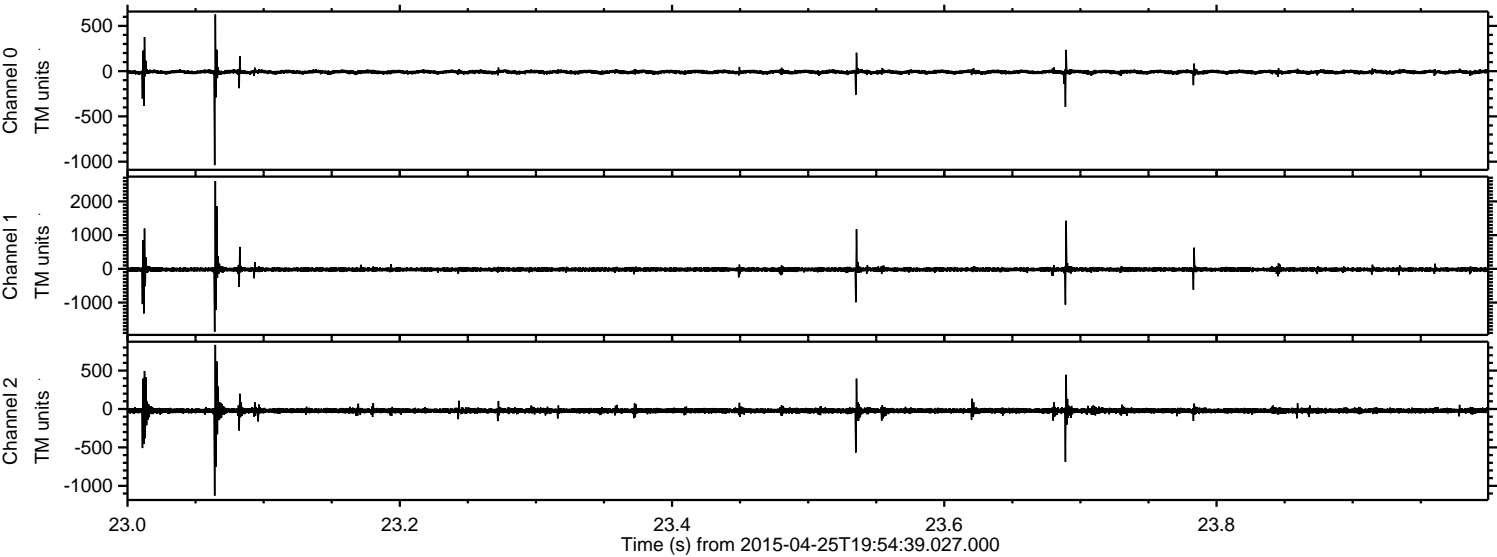

Processed Sun Apr 26 10:02:59 2015 by ELM ver.2012-10-06 from 001__elm20150425_195438__dat00.bin

