

ELMAVAN 3D WAVEFORMS (Measured data sampled at 50 kHz) 49566 packets of 144 samples from 2015-04-25T16:59:33.801.999.

Processed Sun Apr 26 09:14:49 2015 by ELM ver.2012-10-06 from 001__elm20150425_165932__dat00.bin

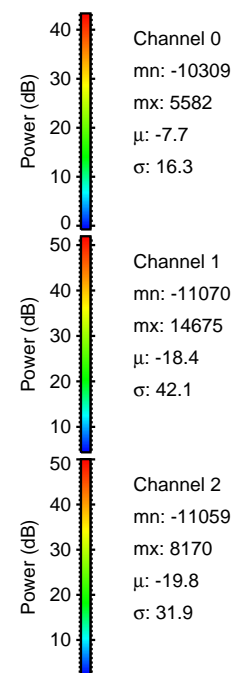
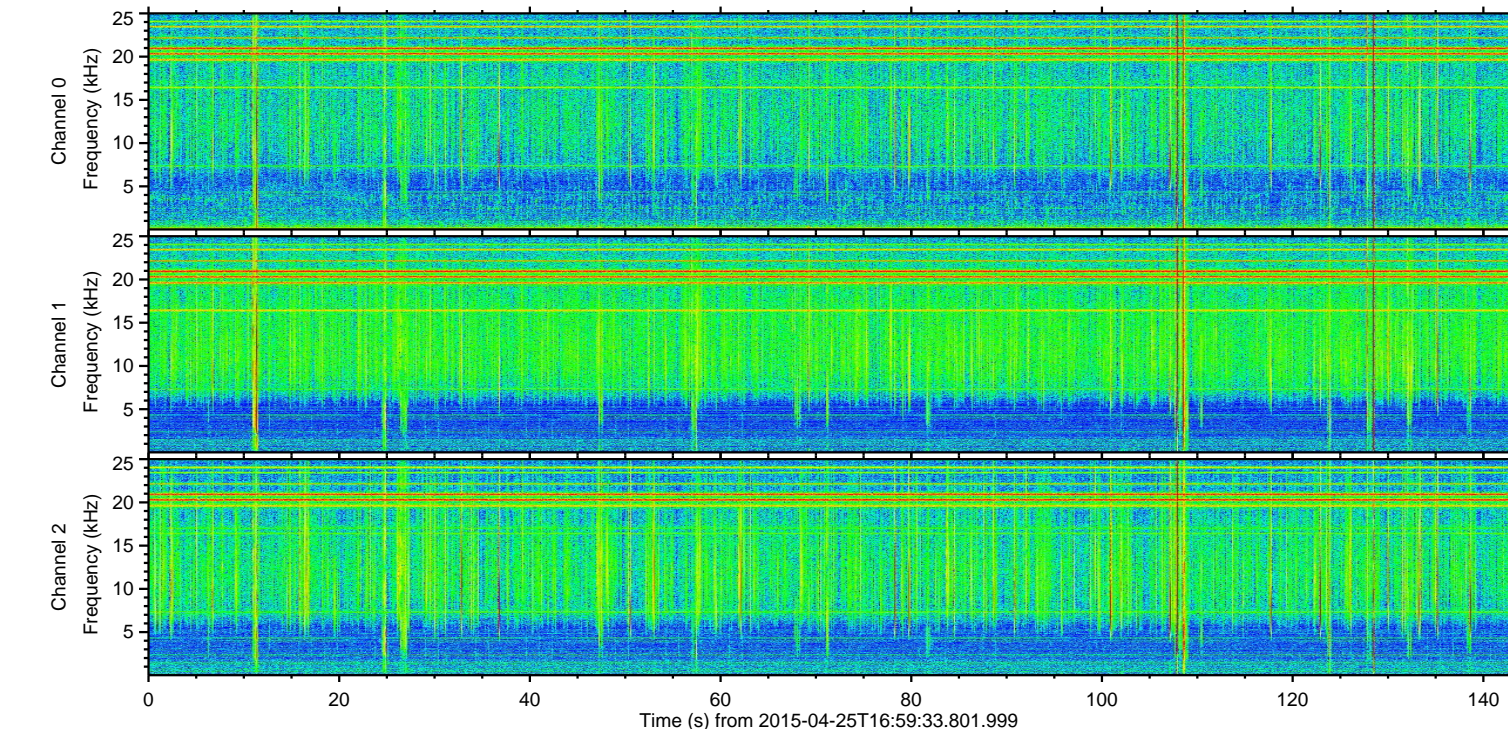
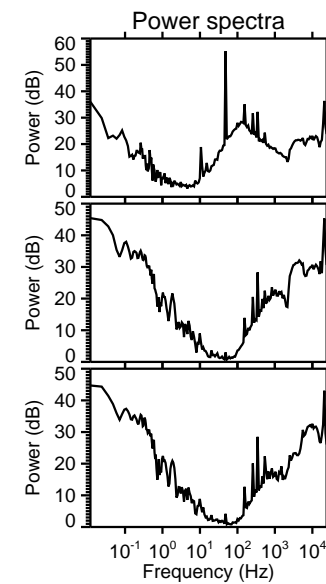
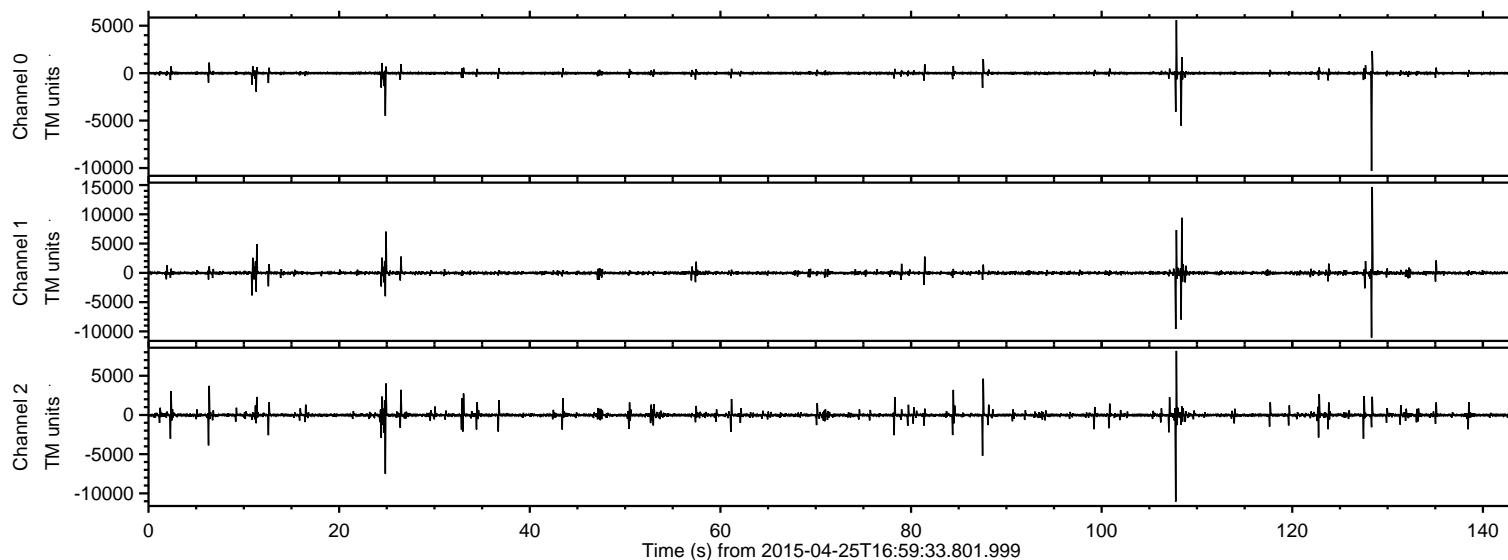

ELMAVAN 3D WAVEFORMS (Measured data sampled at 50 kHz) 49566 packets of 144 samples from 2015-04-25T16:59:33.801.999. Part 129/143

Processed Sun Apr 26 09:15:04 2015 by ELM ver.2012-10-06 from 001__elm20150425_165932__dat00.bin

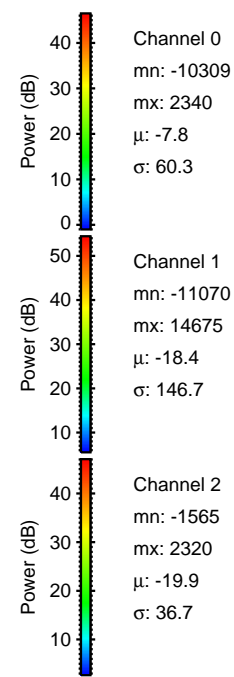
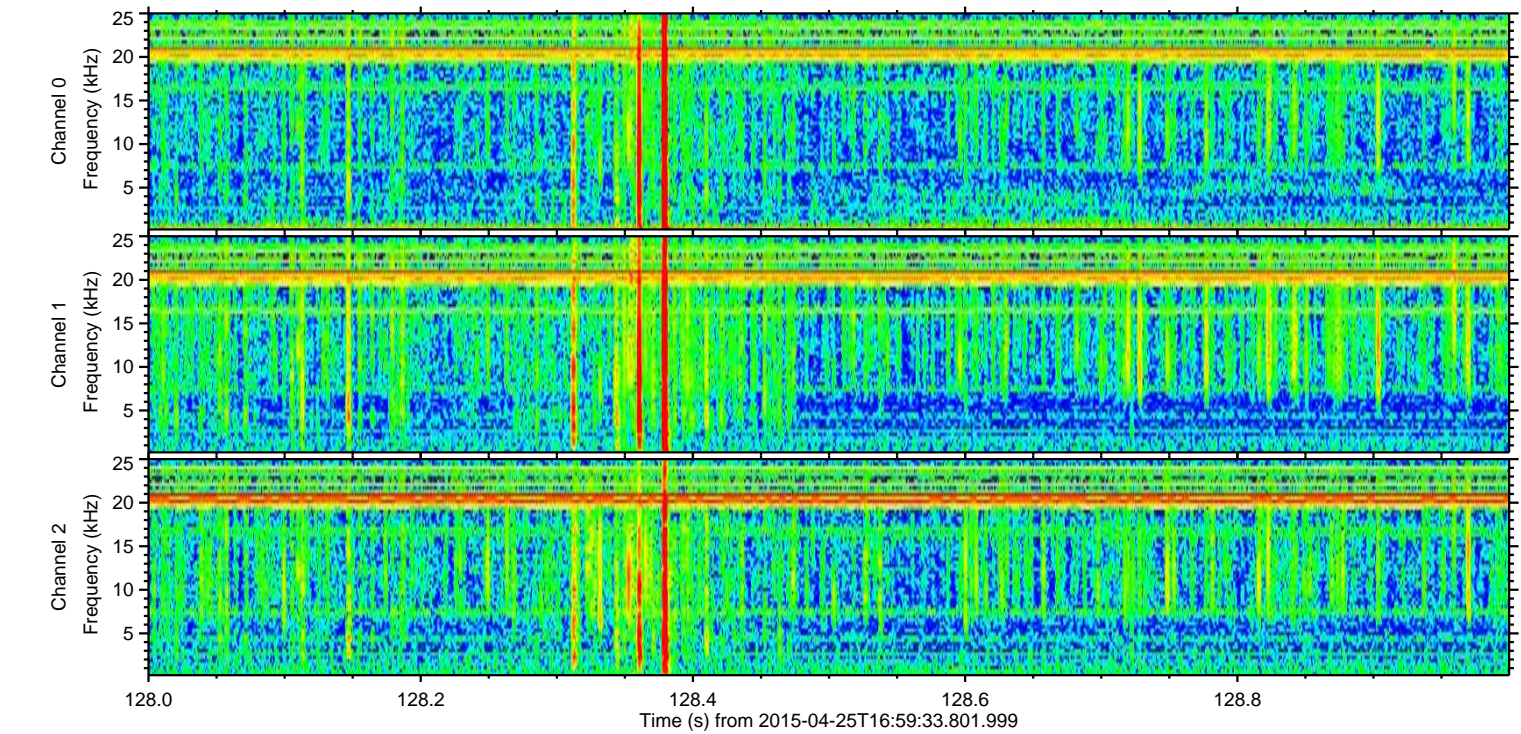
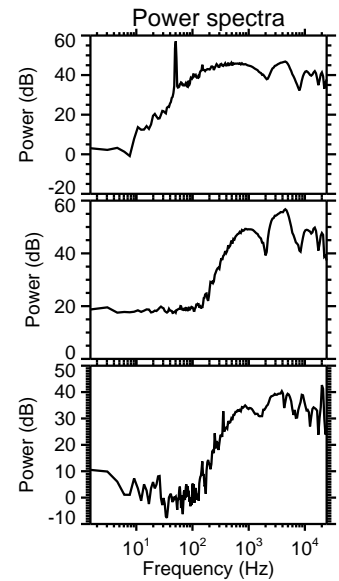
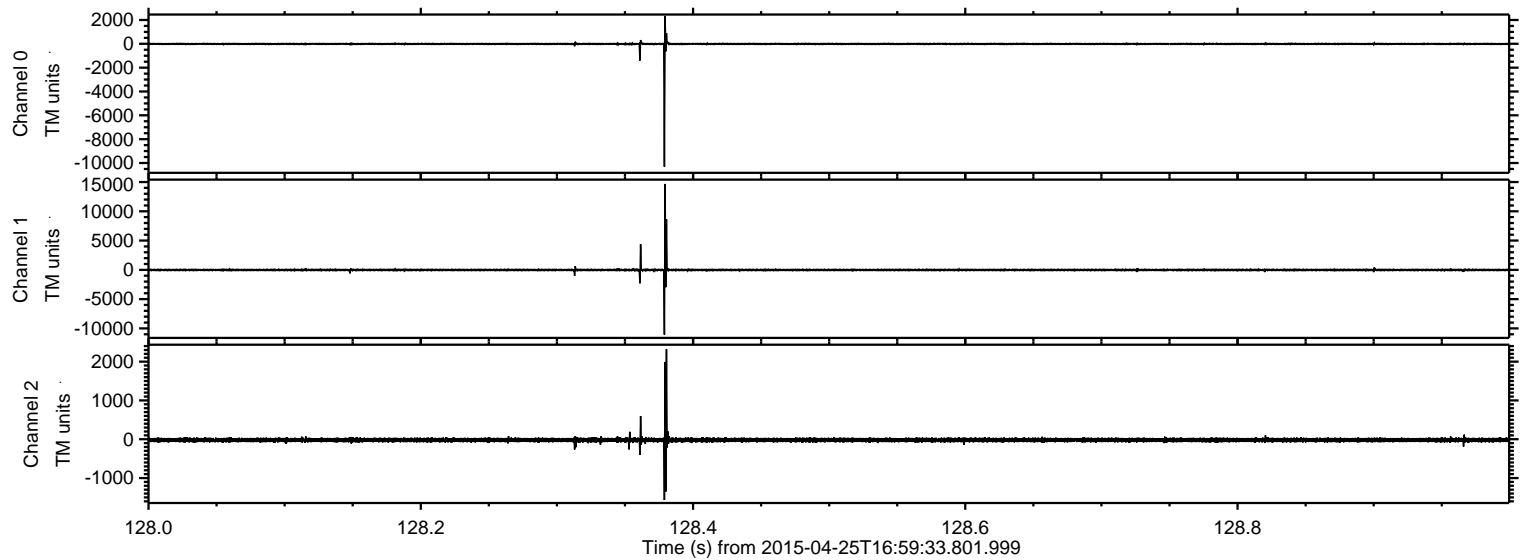

Channel 0
mn: -10309
mx: 2340
 μ : -7.8
 σ : 60.3

Channel 1
mn: -11070
mx: 14675
 μ : -18.4
 σ : 146.7

Channel 2
mn: -1565
mx: 2320
 μ : -19.9
 σ : 36.7

ELMAVAN 3D WAVEFORMS (Measured data sampled at 50 kHz) 49566 packets of 144 samples from 2015-04-25T16:59:33.801.999. Part 108/143

Processed Sun Apr 26 09:15:05 2015 by ELM ver.2012-10-06 from 001__elm20150425_165932__dat00.bin

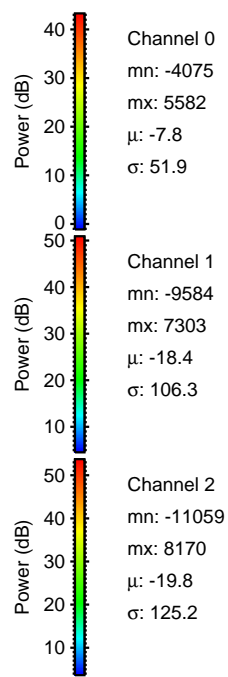
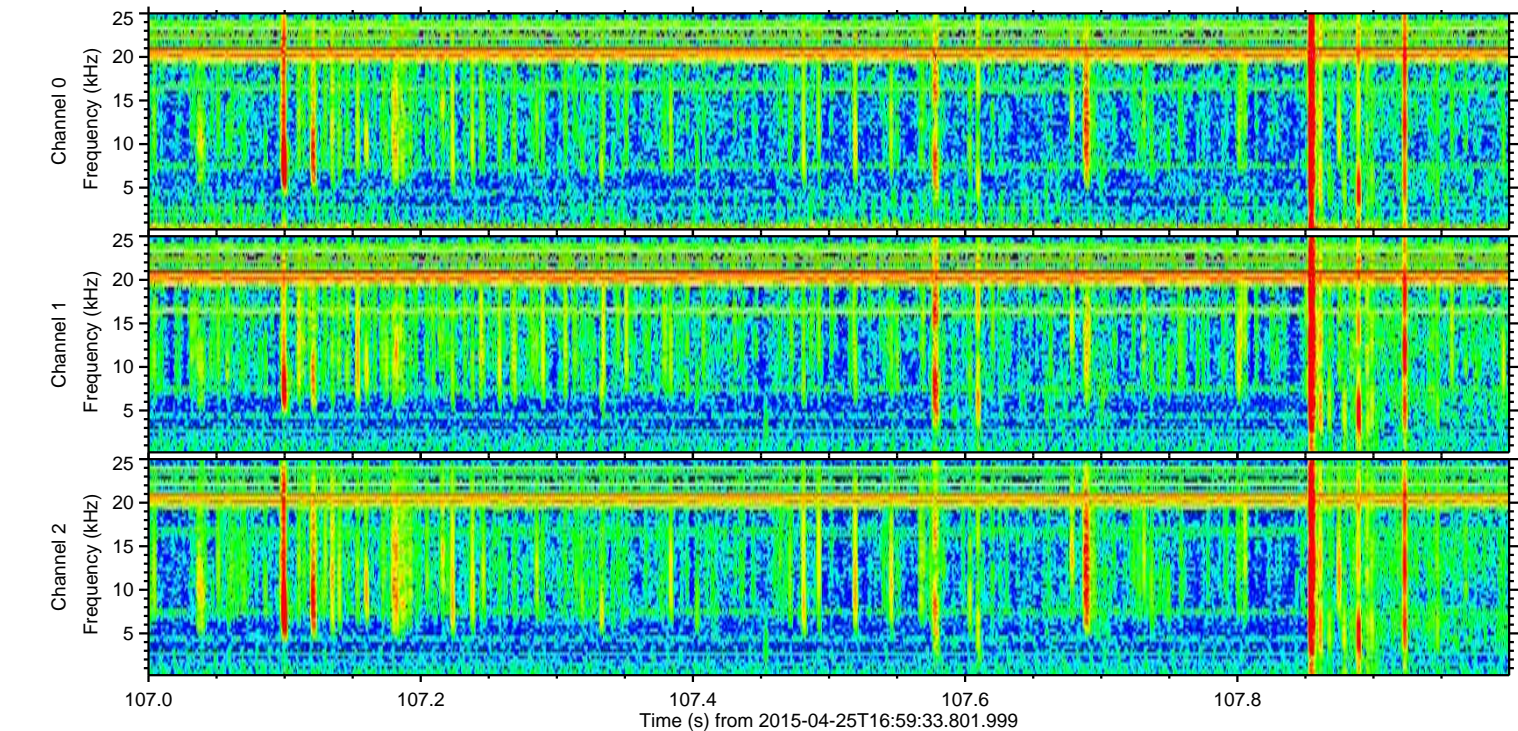
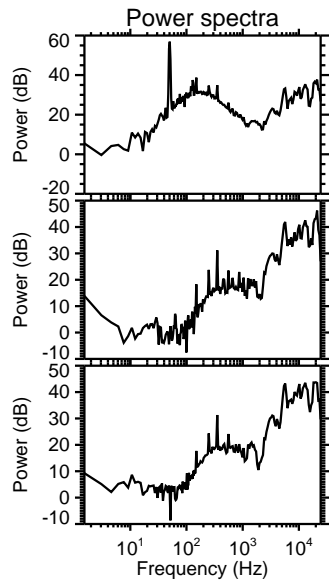
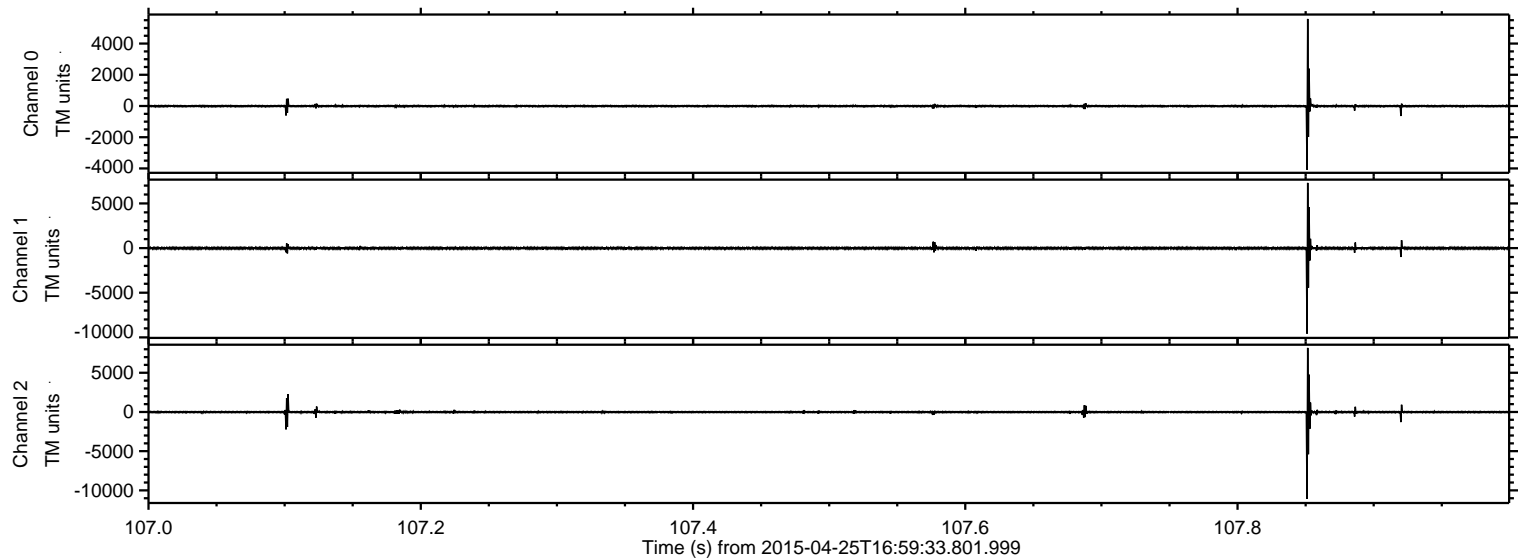

ELMAVAN 3D WAVEFORMS (Measured data sampled at 50 kHz) 49566 packets of 144 samples from 2015-04-25T16:59:33.801.999. Part 109/143

Processed Sun Apr 26 09:15:07 2015 by ELM ver.2012-10-06 from 001__elm20150425_165932__dat00.bin

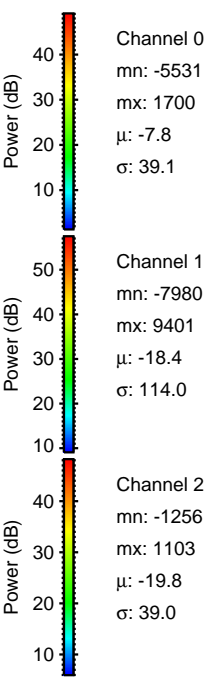
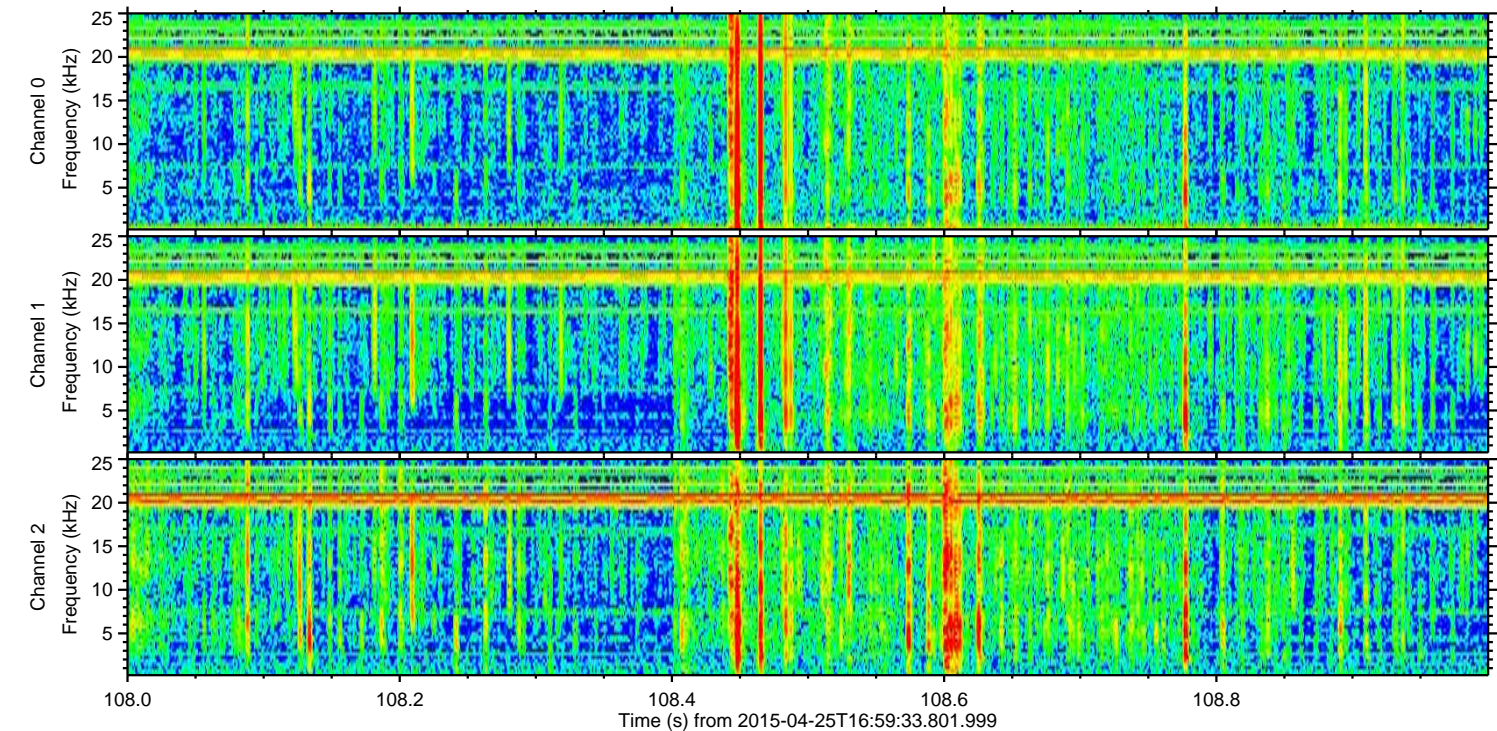
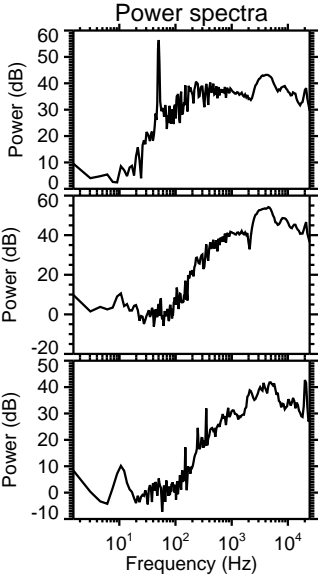
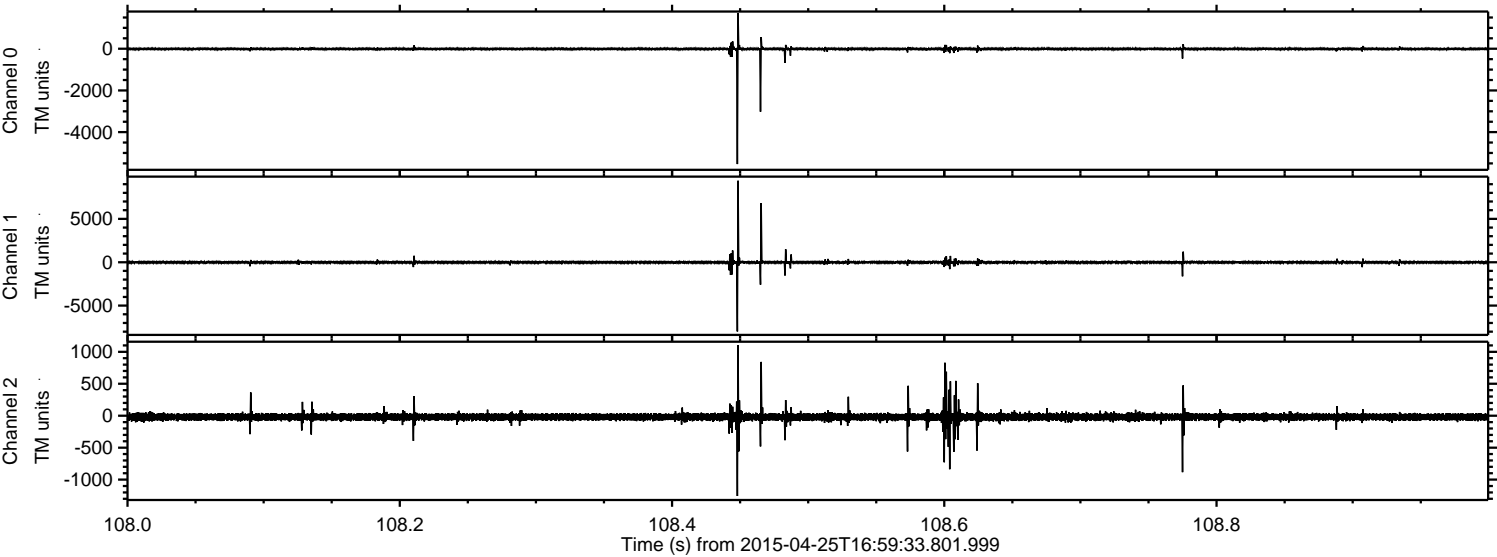

Channel 0
mn: -5531
mx: 1700
 μ : -7.8
 σ : 39.1

Channel 1
mn: -7980
mx: 9401
 μ : -18.4
 σ : 114.0

Channel 2
mn: -1256
mx: 1103
 μ : -19.8
 σ : 39.0

Processed Sun Apr 26 09:15:08 2015 by ELM ver.2012-10-06 from 001__elm20150425_165932__dat00.bin

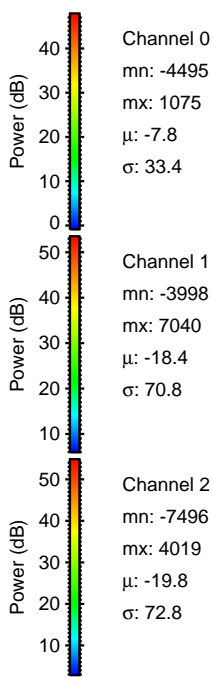
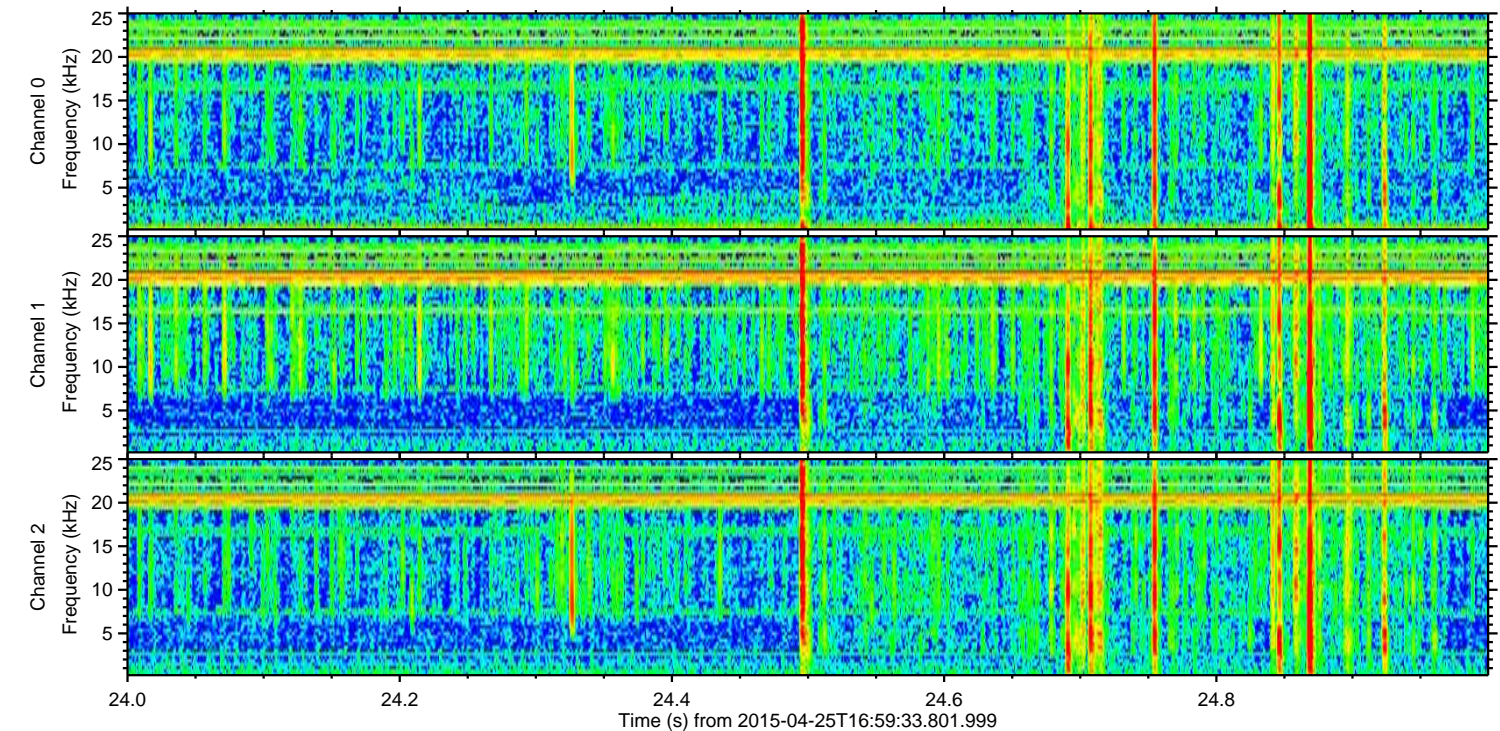
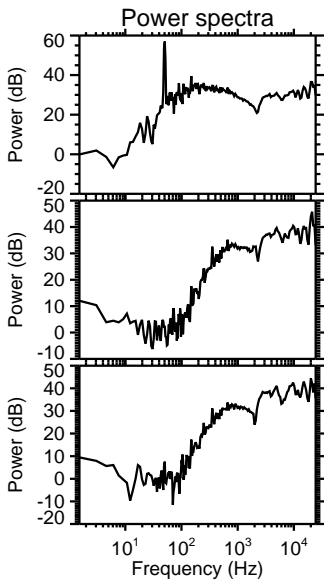
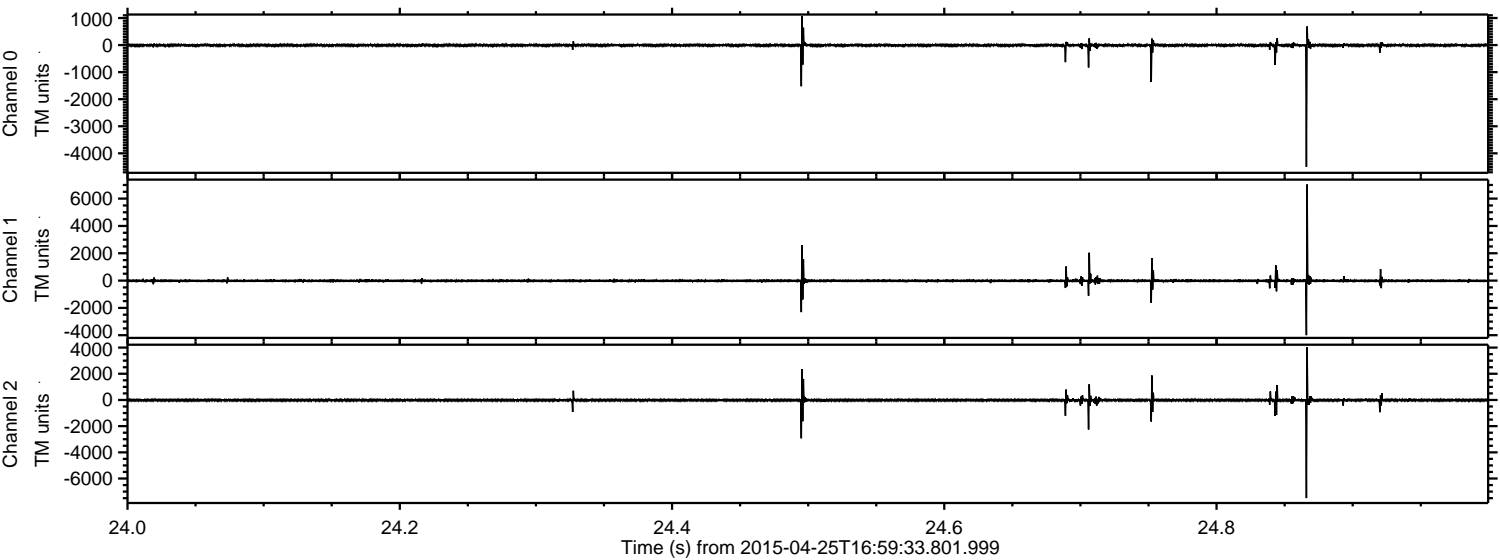

ELMAVAN 3D WAVEFORMS (Measured data sampled at 50 kHz) 49566 packets of 144 samples from 2015-04-25T16:59:33.801.999. Part 88/143

Processed Sun Apr 26 09:15:10 2015 by ELM ver.2012-10-06 from 001__elm20150425_165932__dat00.bin

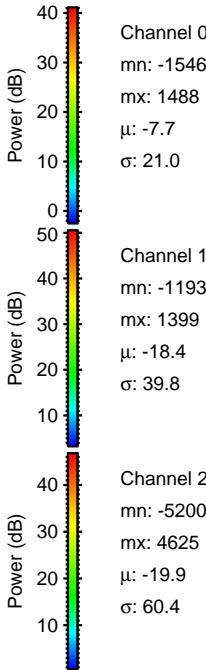
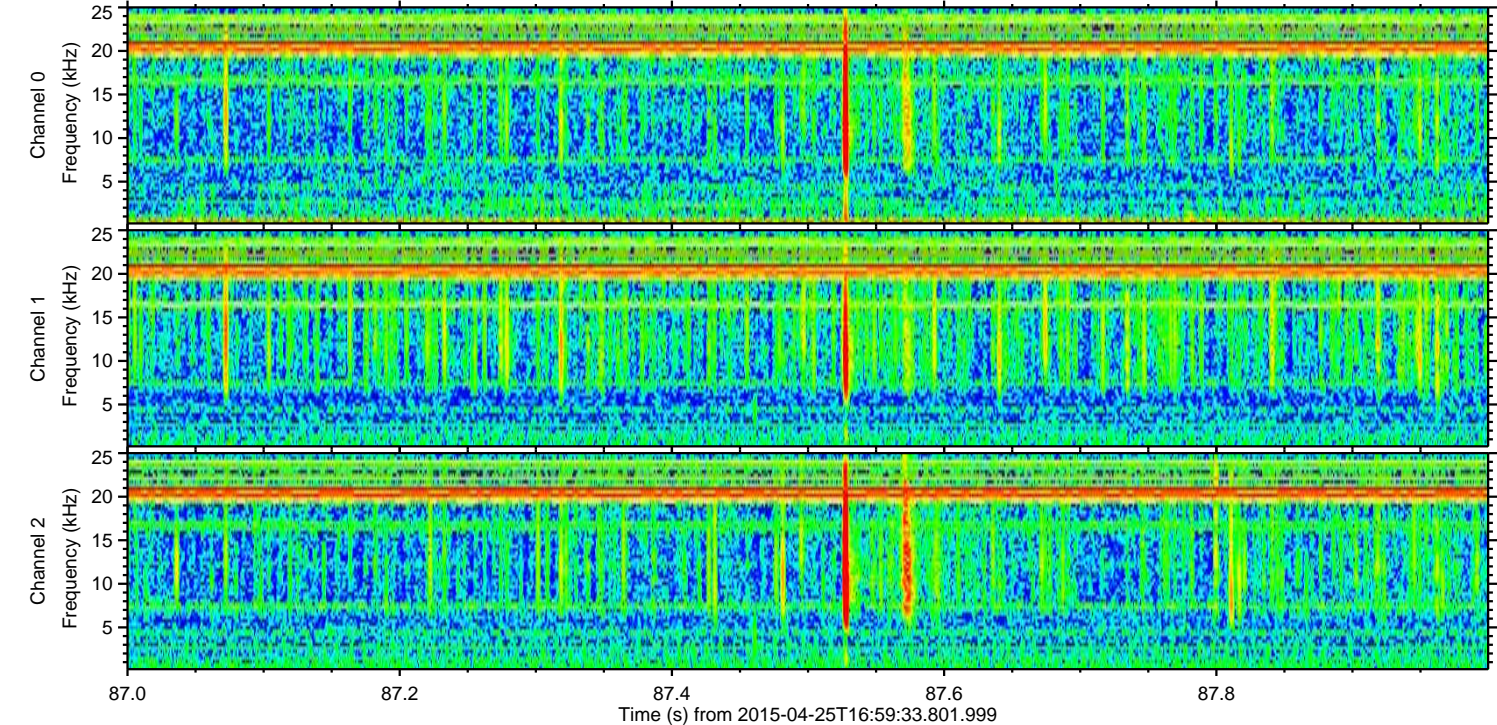
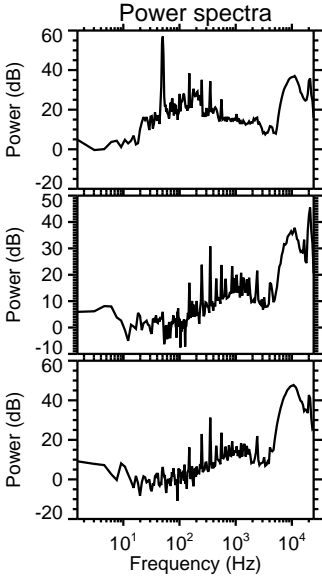
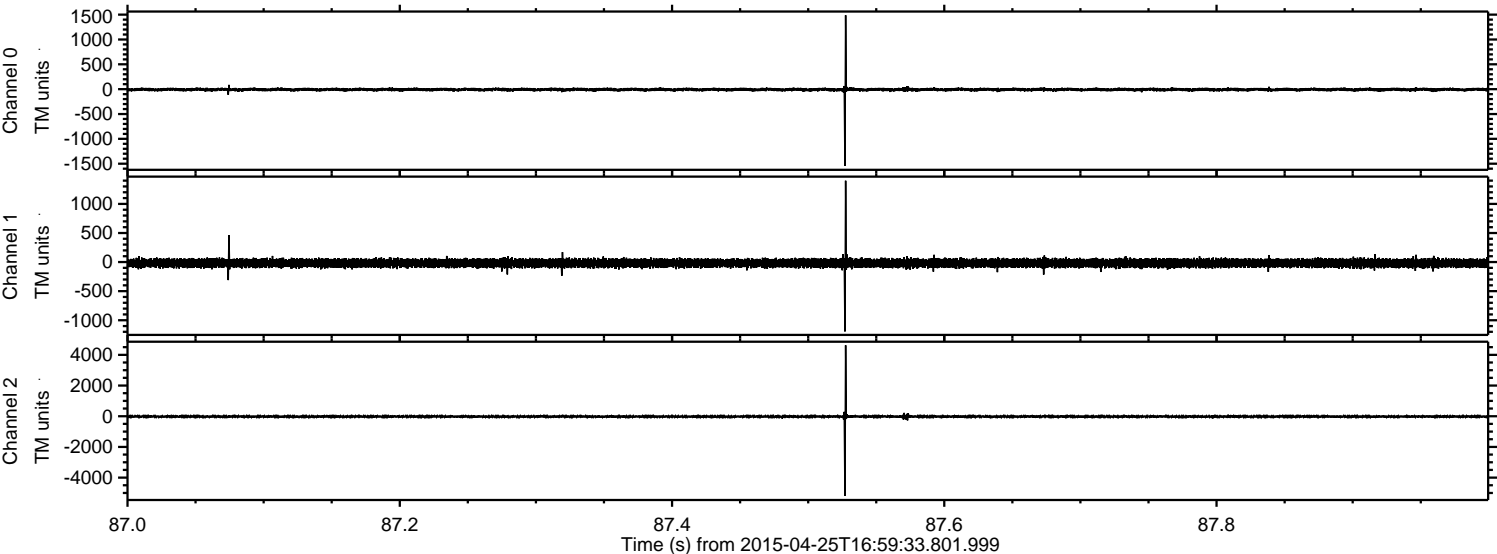

Channel 0
mn: -1546
mx: 1488
 μ : -7.7
 σ : 21.0

Channel 1
mn: -1193
mx: 1399
 μ : -18.4
 σ : 39.8

Channel 2
mn: -5200
mx: 4625
 μ : -19.9
 σ : 60.4

Processed Sun Apr 26 09:15:11 2015 by ELM ver.2012-10-06 from 001__elm20150425_165932__dat00.bin

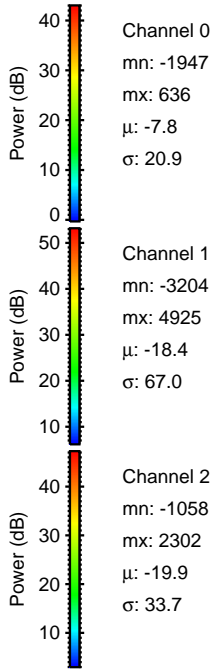
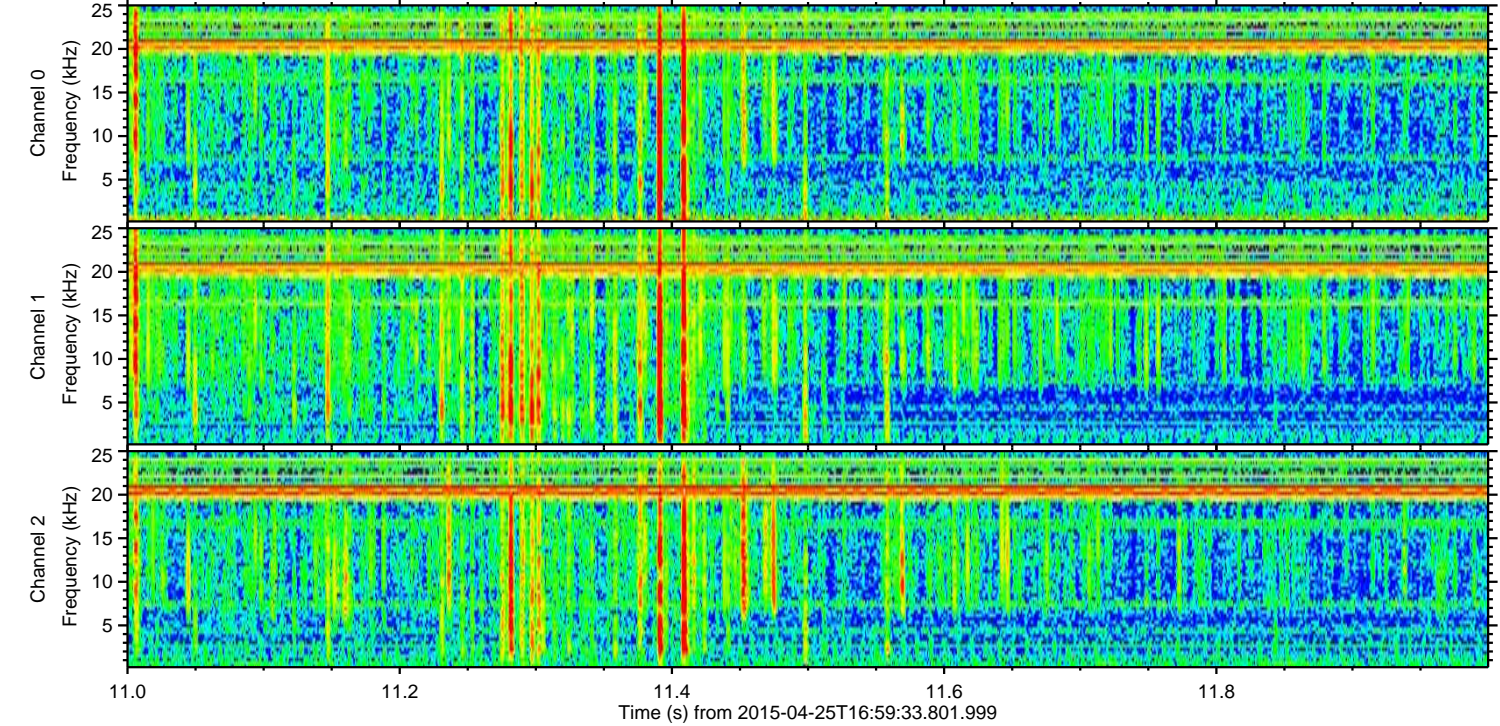
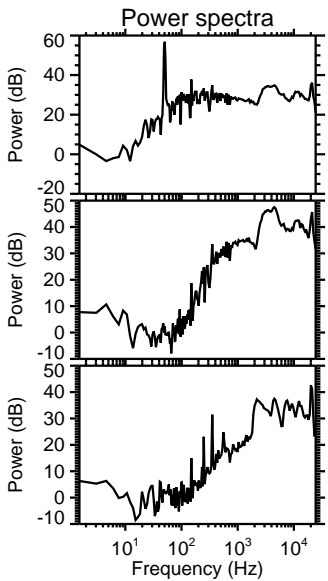
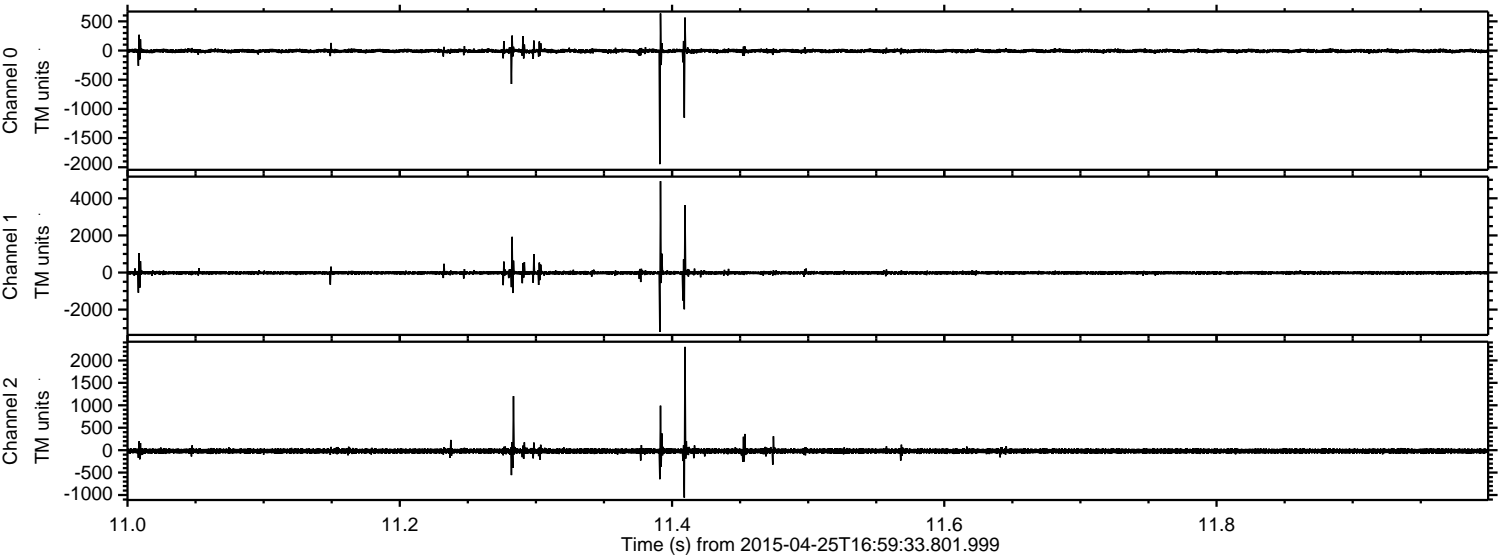

Channel 0
mn: -19.47
mx: 63.6
 μ : -7.8
 σ : 20.9

Channel 1
mn: -32.04
mx: 49.25
 μ : -18.4
 σ : 67.0

Channel 2
mn: -10.58
mx: 23.02
 μ : -19.9
 σ : 33.7

ELMAVAN 3D WAVEFORMS (Measured data sampled at 50 kHz) 49566 packets of 144 samples from 2015-04-25T16:59:33.801.999. Part 7/143

Processed Sun Apr 26 09:15:13 2015 by ELM ver.2012-10-06 from 001__elm20150425_165932__dat00.bin

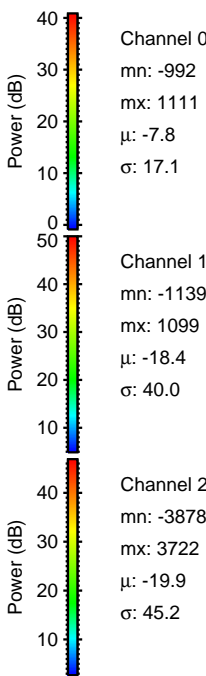
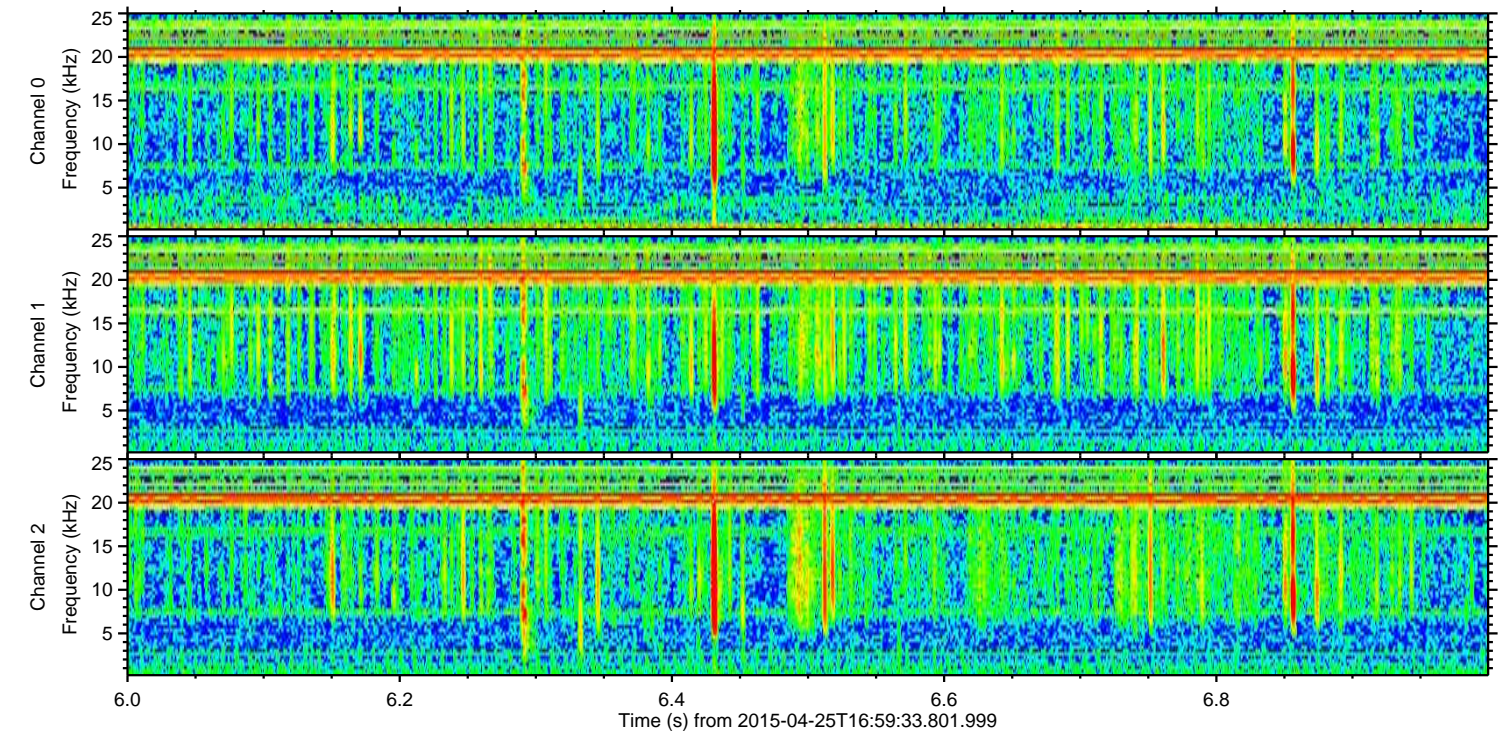
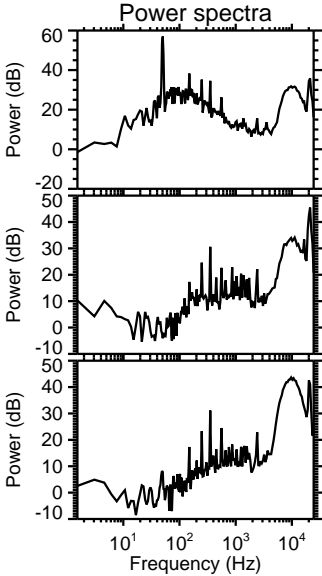
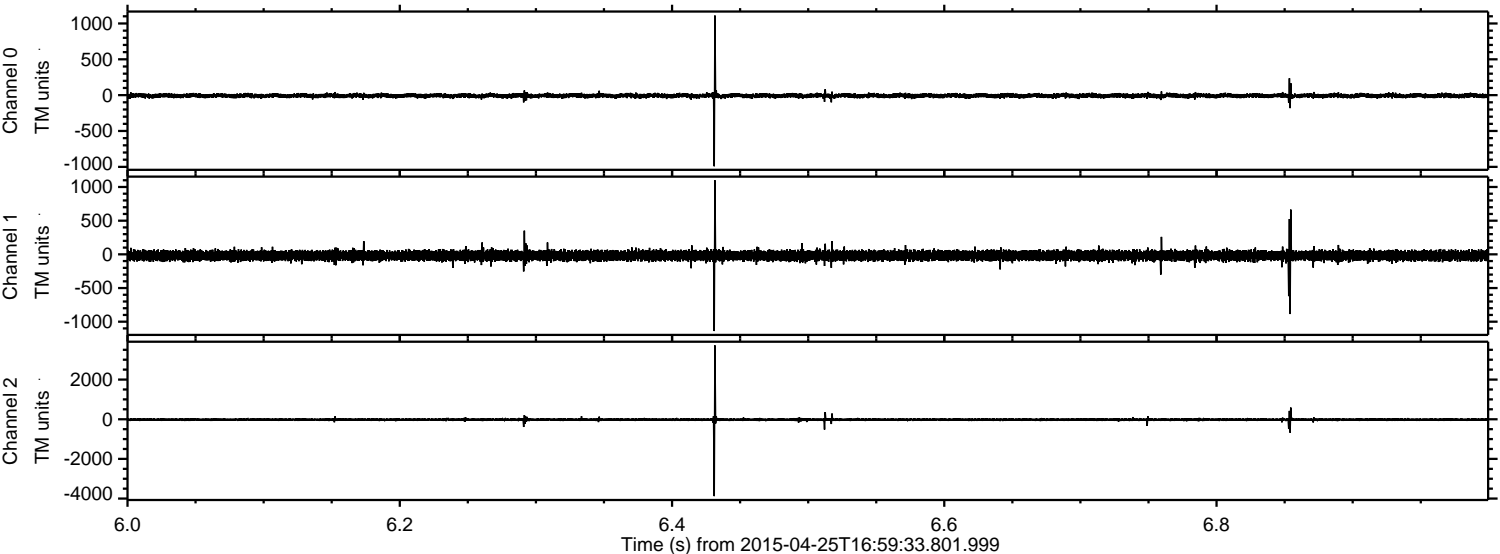

Channel 0
mn: -992
mx: 1111
 μ : -7.8
 σ : 17.1

Channel 1
mn: -1139
mx: 1099
 μ : -18.4
 σ : 40.0

Channel 2
mn: -3878
mx: 3722
 μ : -19.9
 σ : 45.2

ELMAVAN 3D WAVEFORMS (Measured data sampled at 50 kHz) 49566 packets of 144 samples from 2015-04-25T16:59:33.801.999. Part 11/143

Processed Sun Apr 26 09:15:14 2015 by ELM ver.2012-10-06 from 001__elm20150425_165932__dat00.bin

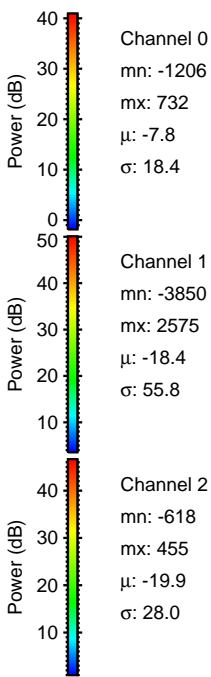
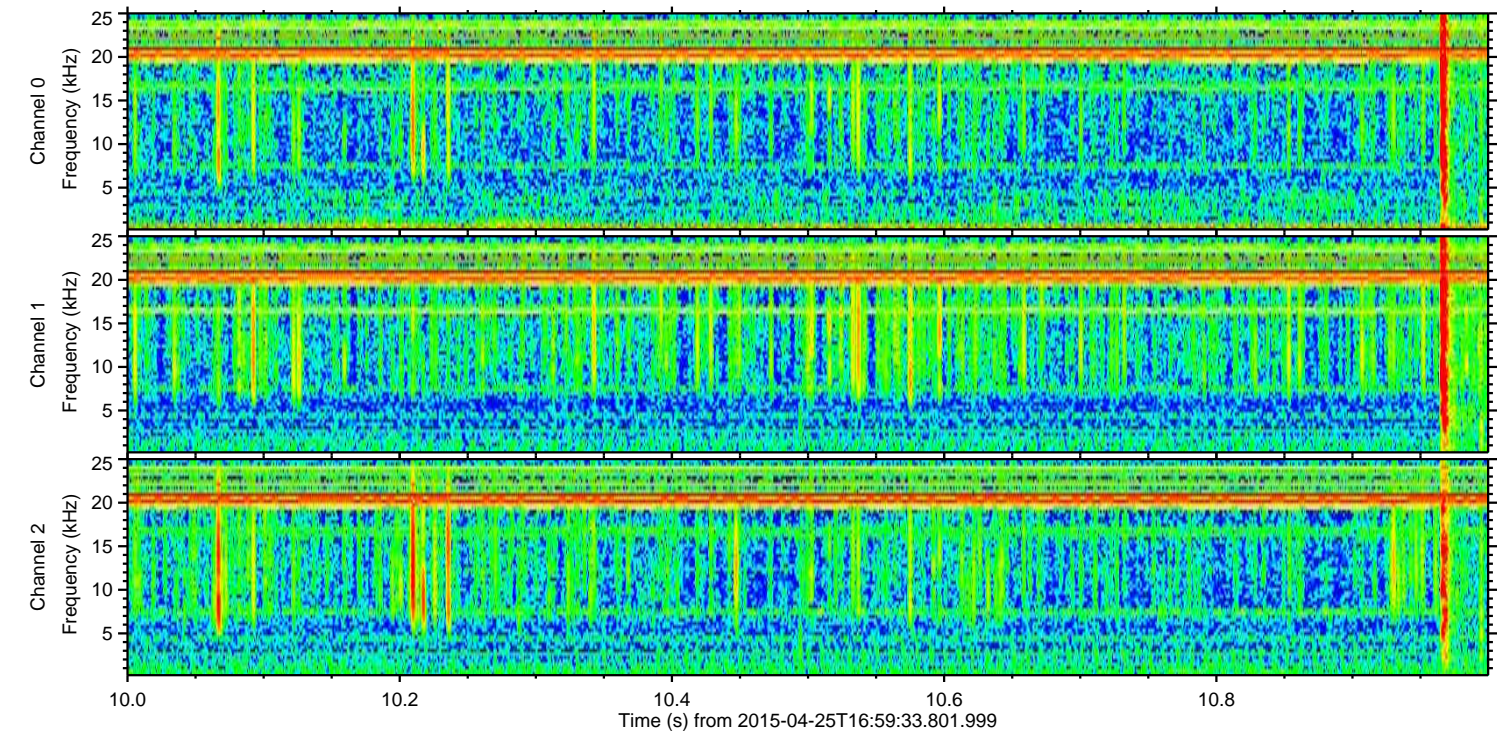
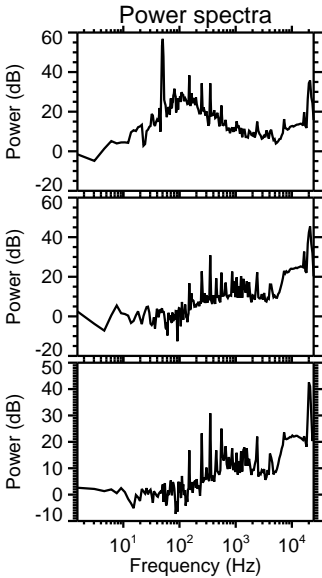
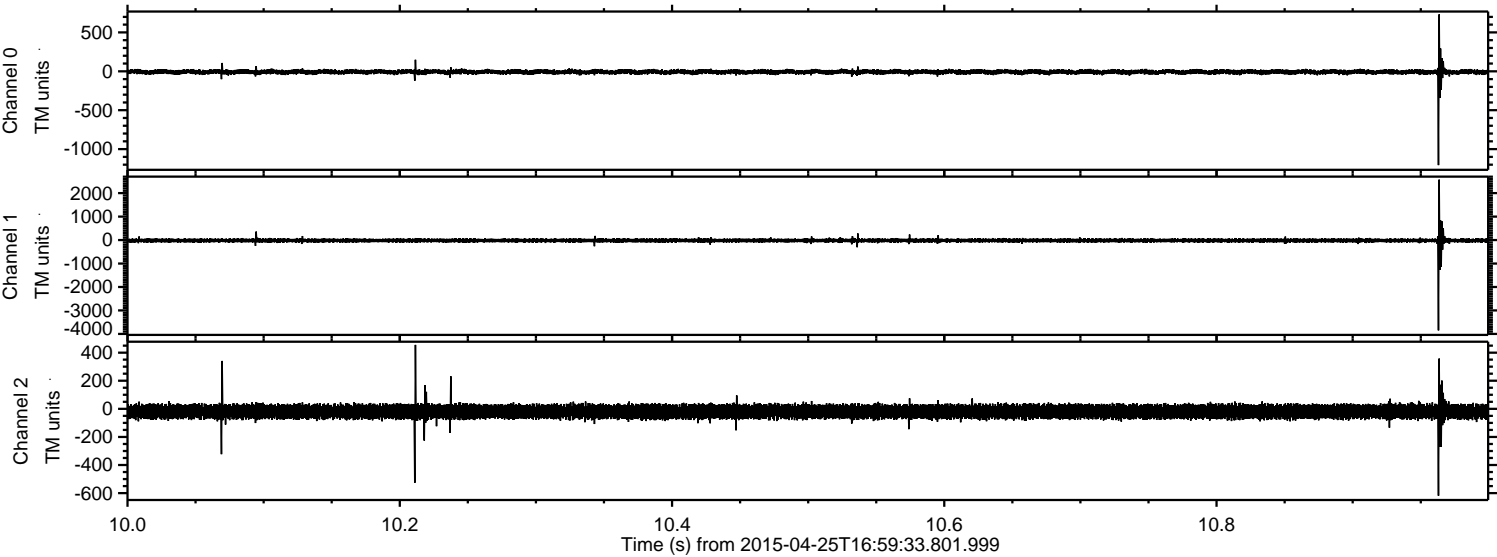

ELMAVAN 3D WAVEFORMS (Measured data sampled at 50 kHz) 49566 packets of 144 samples from 2015-04-25T16:59:33.801.999. Part 27/143

Processed Sun Apr 26 09:15:16 2015 by ELM ver.2012-10-06 from 001__elm20150425_165932__dat00.bin

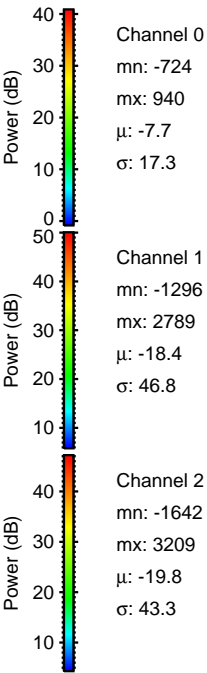
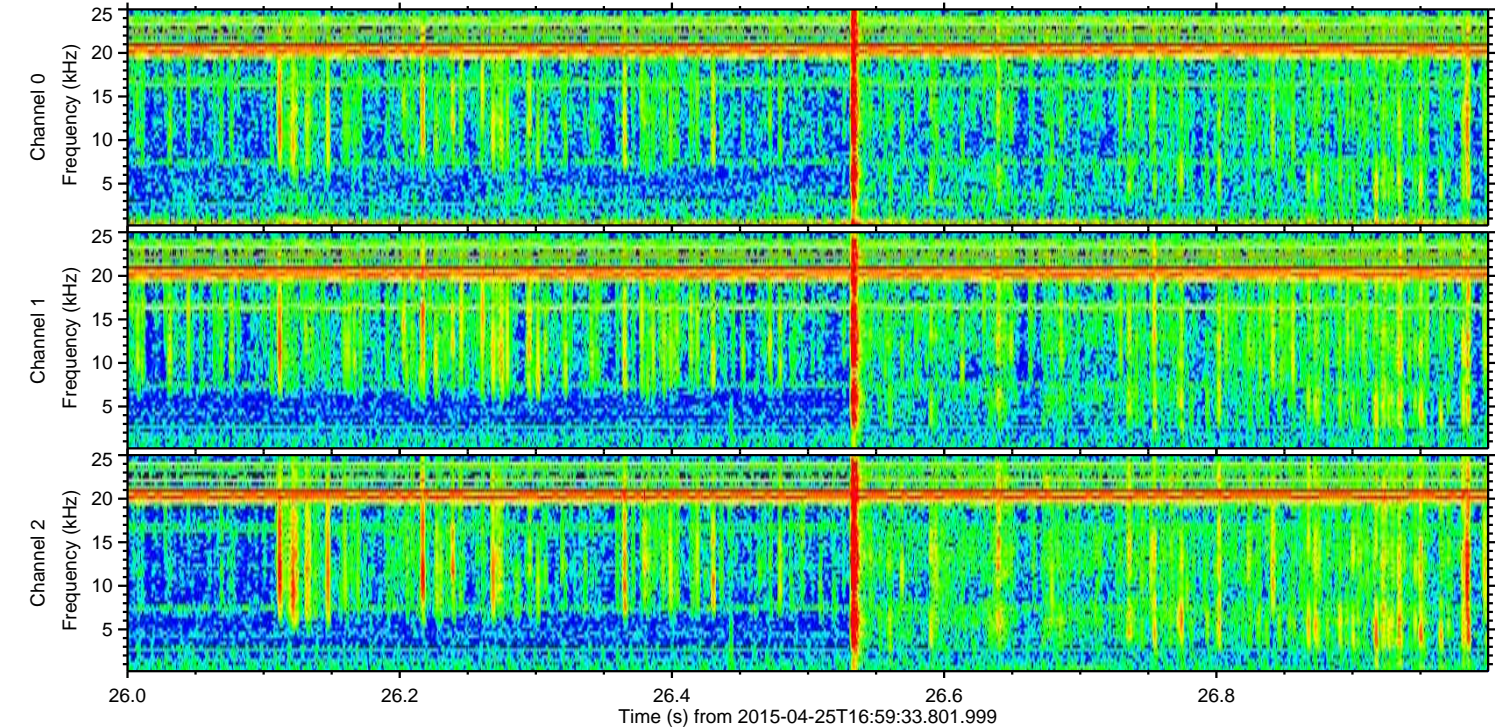
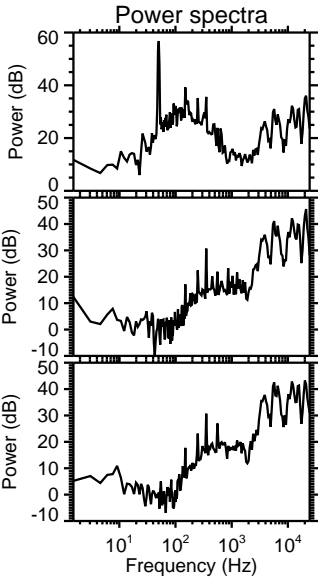
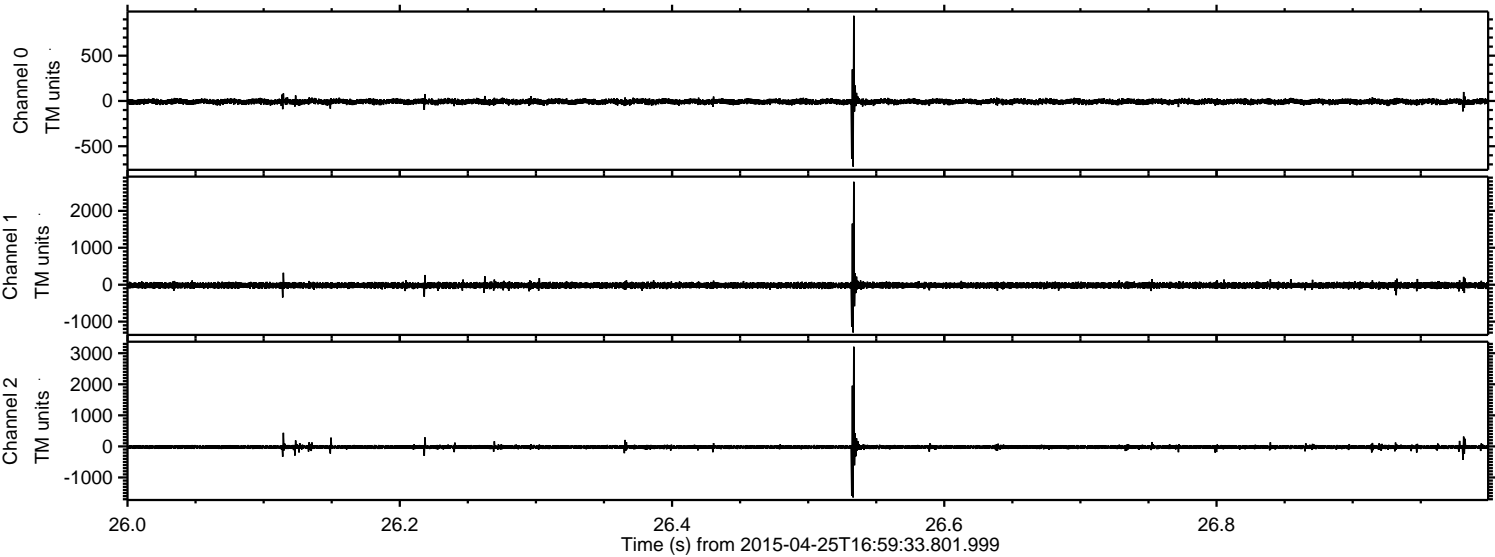

ELMAVAN 3D WAVEFORMS (Measured data sampled at 50 kHz) 49566 packets of 144 samples from 2015-04-25T16:59:33.801.999. Part 105/143

Processed Sun Apr 26 09:15:17 2015 by ELM ver.2012-10-06 from 001__elm20150425_165932__dat00.bin

