

ELMAVAN 3D WAVEFORMS (Measured data sampled at 50 kHz) 49786 packets of 144 samples from 2015-04-25T02:44:08.398.999.

Processed Sat Apr 25 04:51:01 2015 by ELM ver.2012-10-06 from 001__elm20150425_024407__dat00.bin

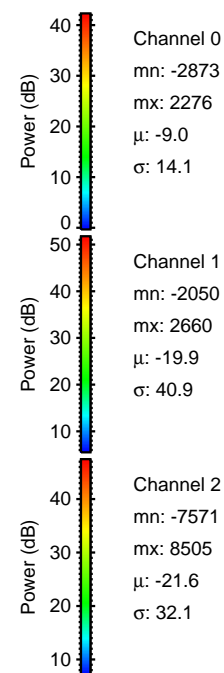
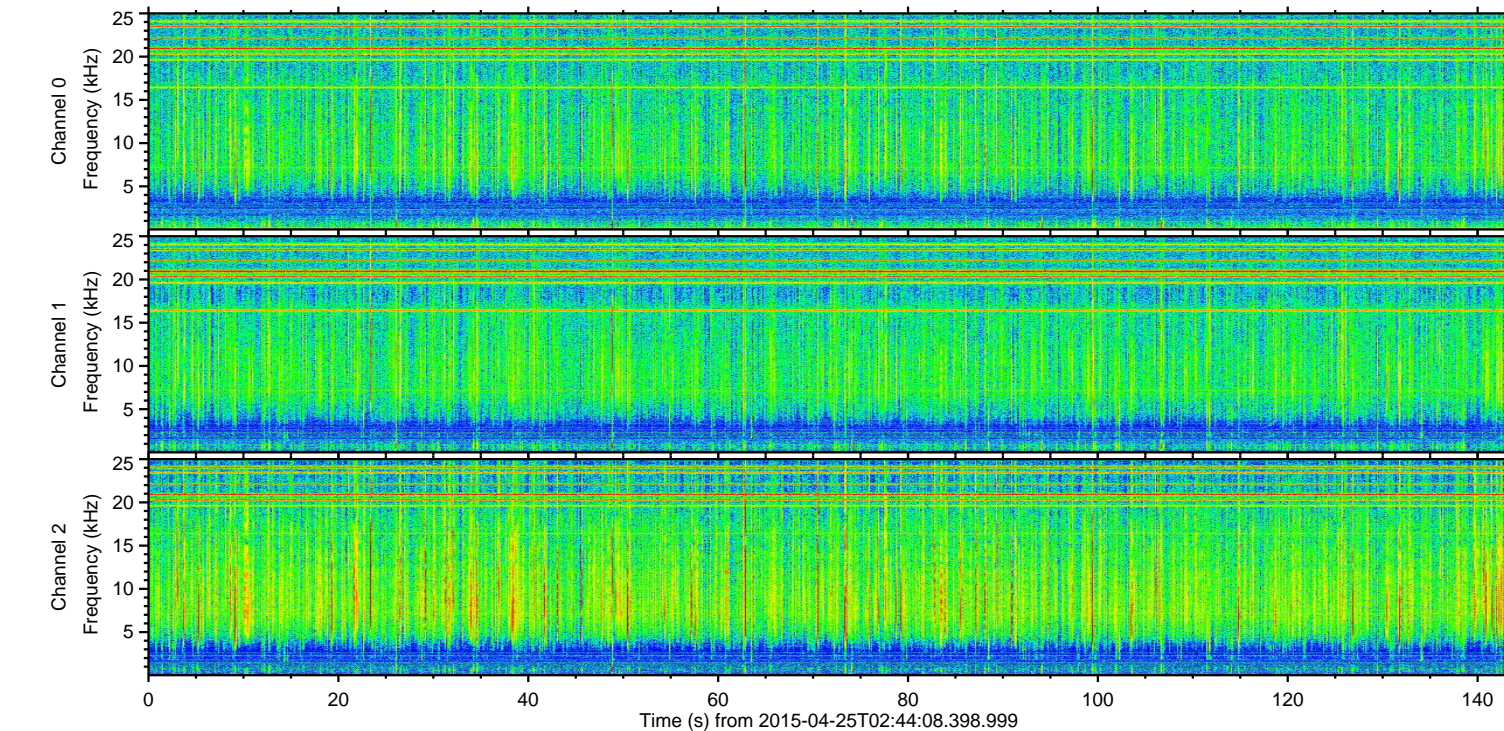
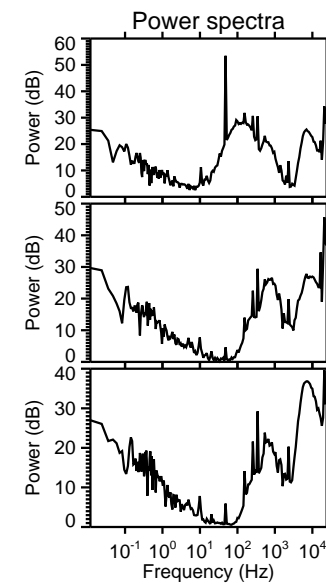
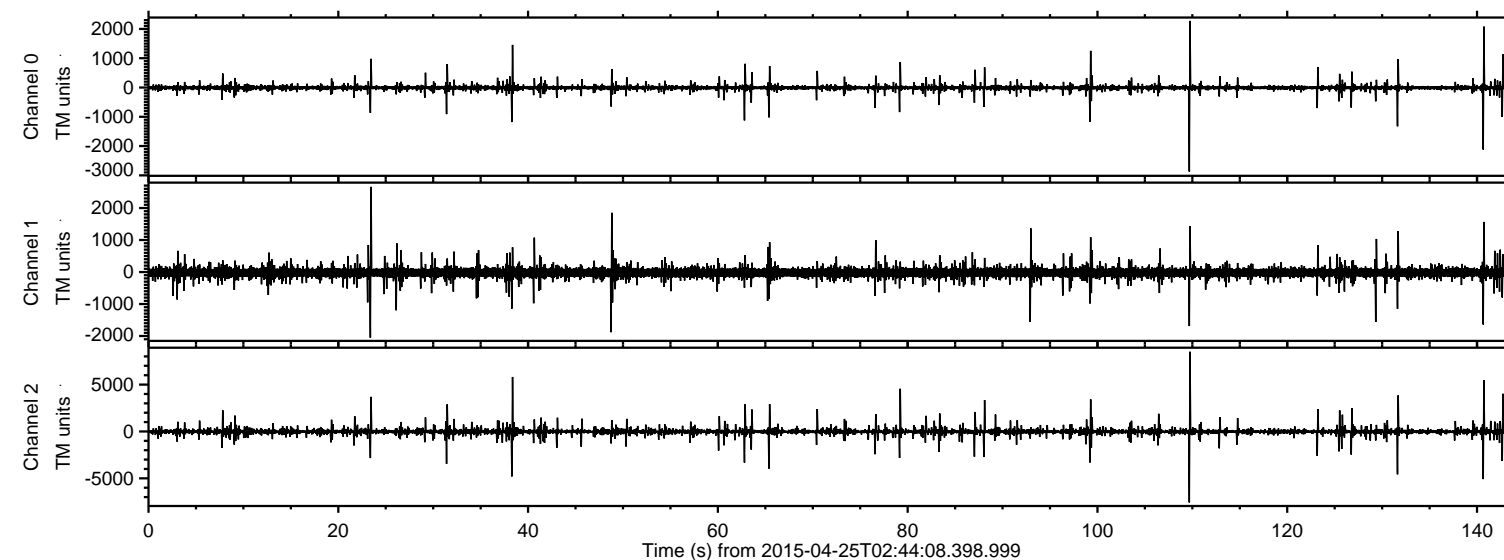

ELMAVAN 3D WAVEFORMS (Measured data sampled at 50 kHz) 49786 packets of 144 samples from 2015-04-25T02:44:08.398.999. Part 110/144

Processed Sat Apr 25 04:51:13 2015 by ELM ver.2012-10-06 from 001__elm20150425_024407__dat00.bin

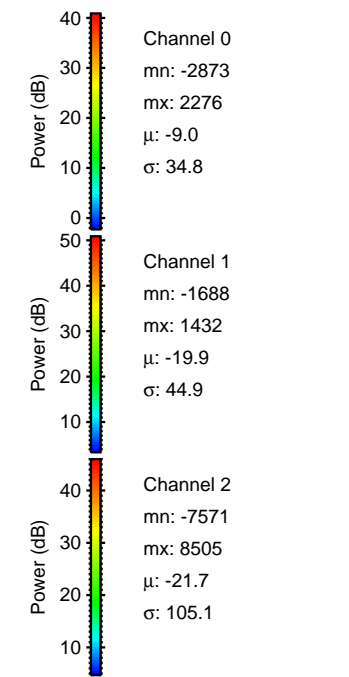
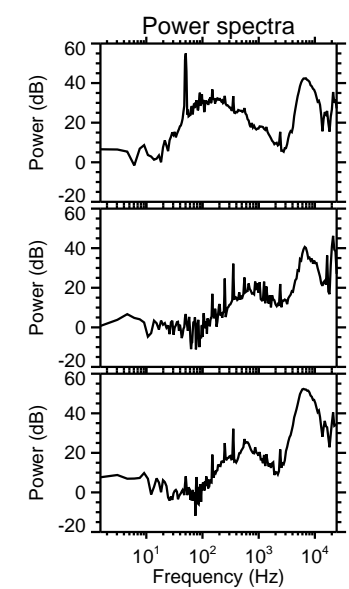
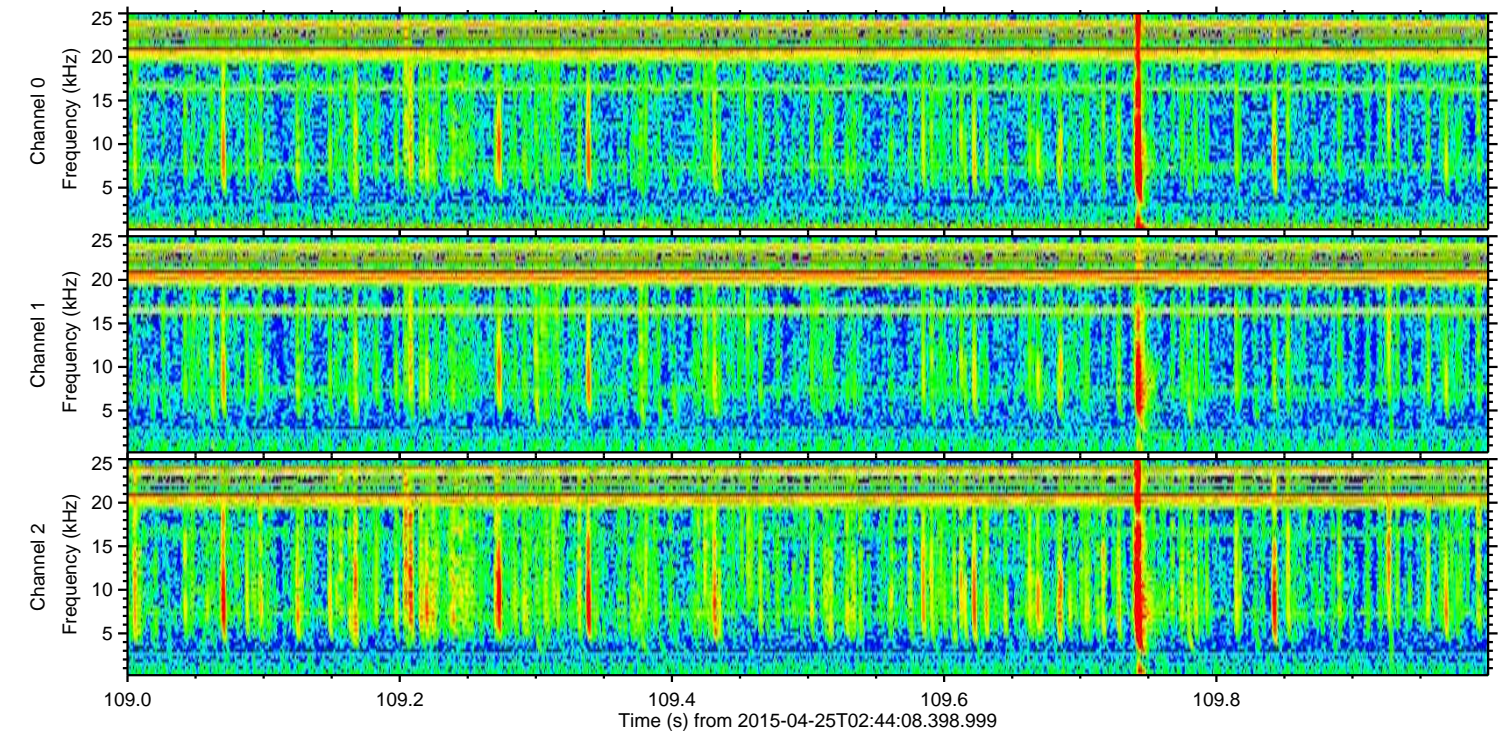
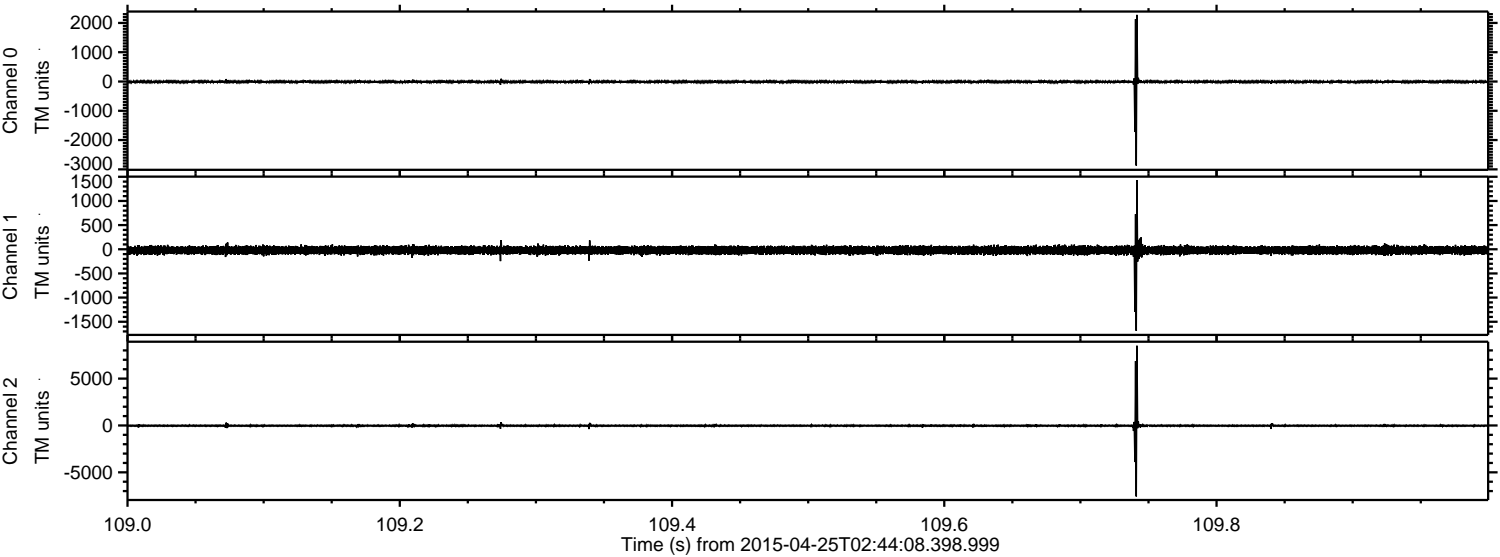

ELMAVAN 3D WAVEFORMS (Measured data sampled at 50 kHz) 49786 packets of 144 samples from 2015-04-25T02:44:08.398.999. Part 39/144

Processed Sat Apr 25 04:51:13 2015 by ELM ver.2012-10-06 from 001__elm20150425_024407__dat00.bin

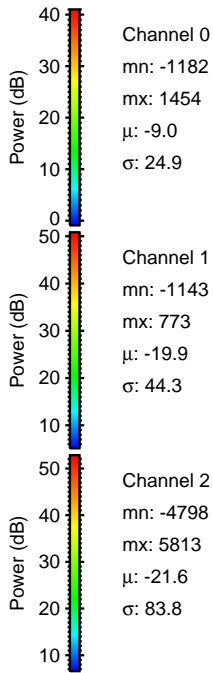
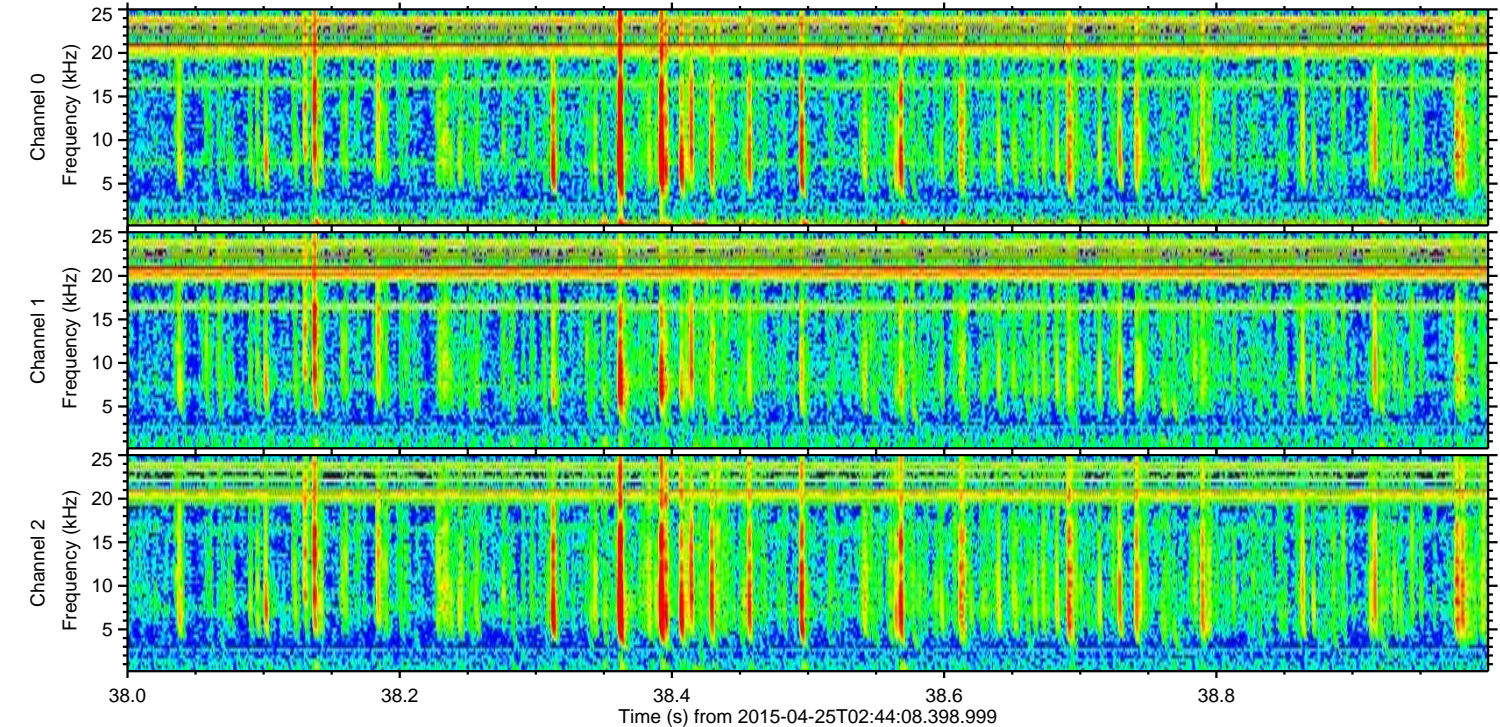
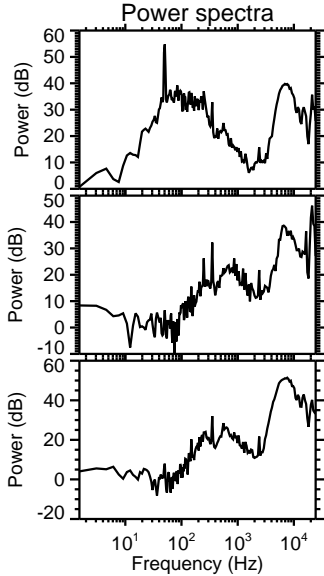
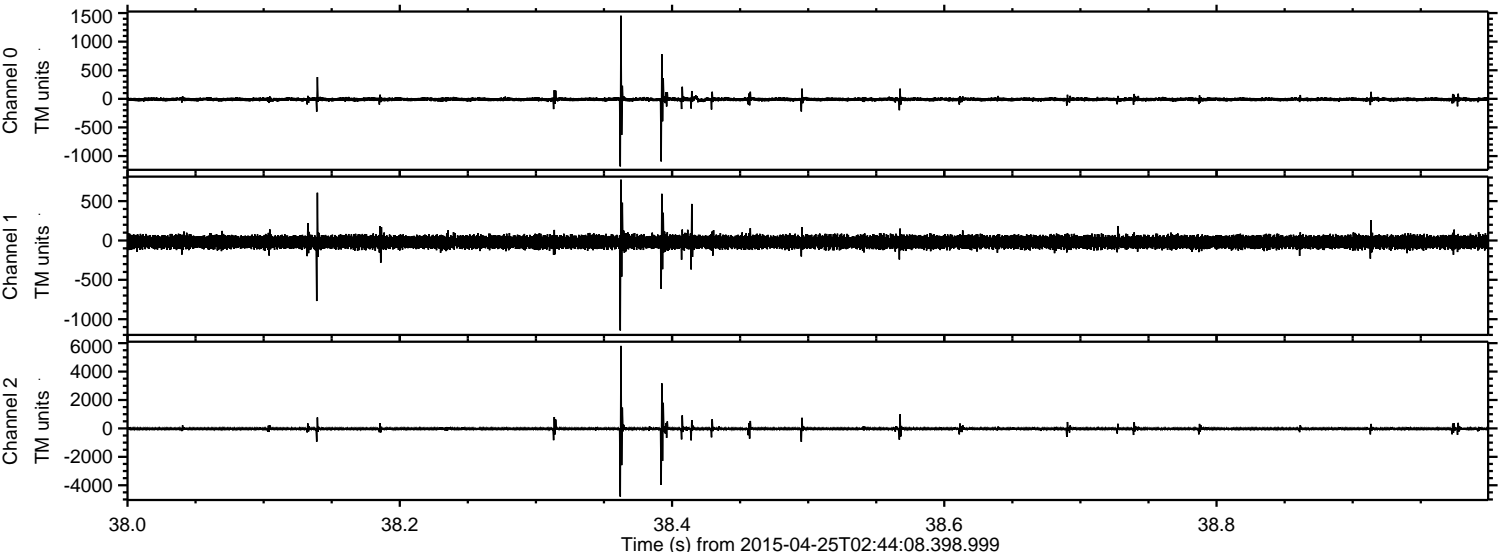

ELMAVAN 3D WAVEFORMS (Measured data sampled at 50 kHz) 49786 packets of 144 samples from 2015-04-25T02:44:08.398.999. Part 141/144

Processed Sat Apr 25 04:51:14 2015 by ELM ver.2012-10-06 from 001__elm20150425_024407__dat00.bin

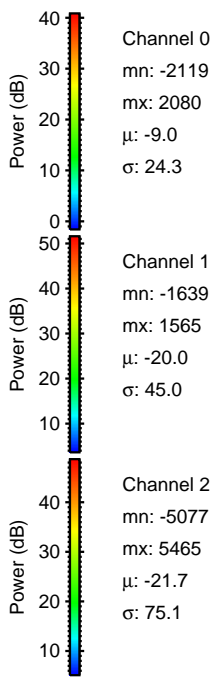
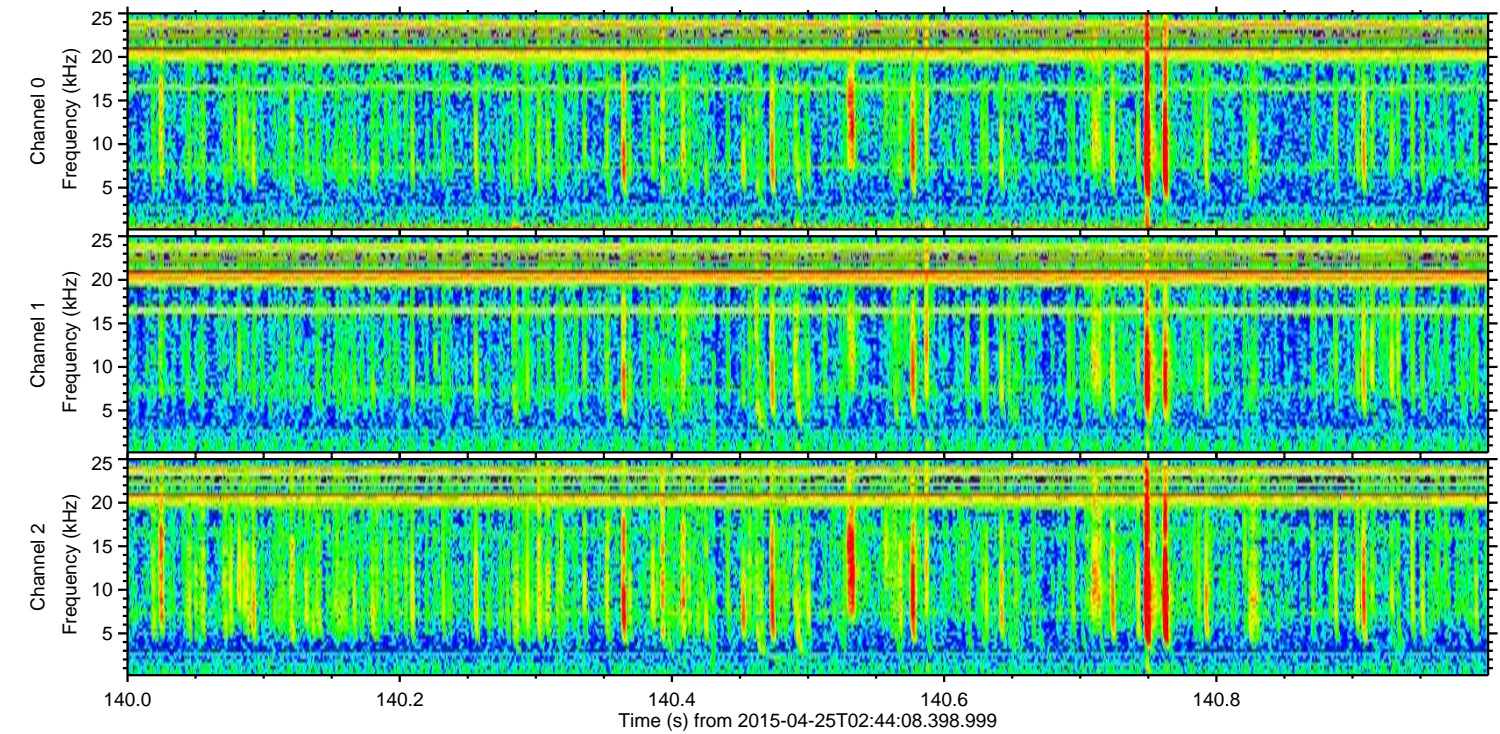
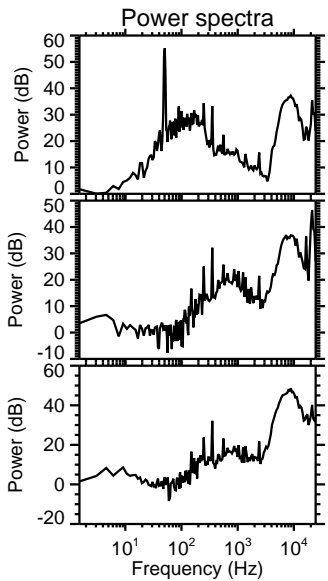
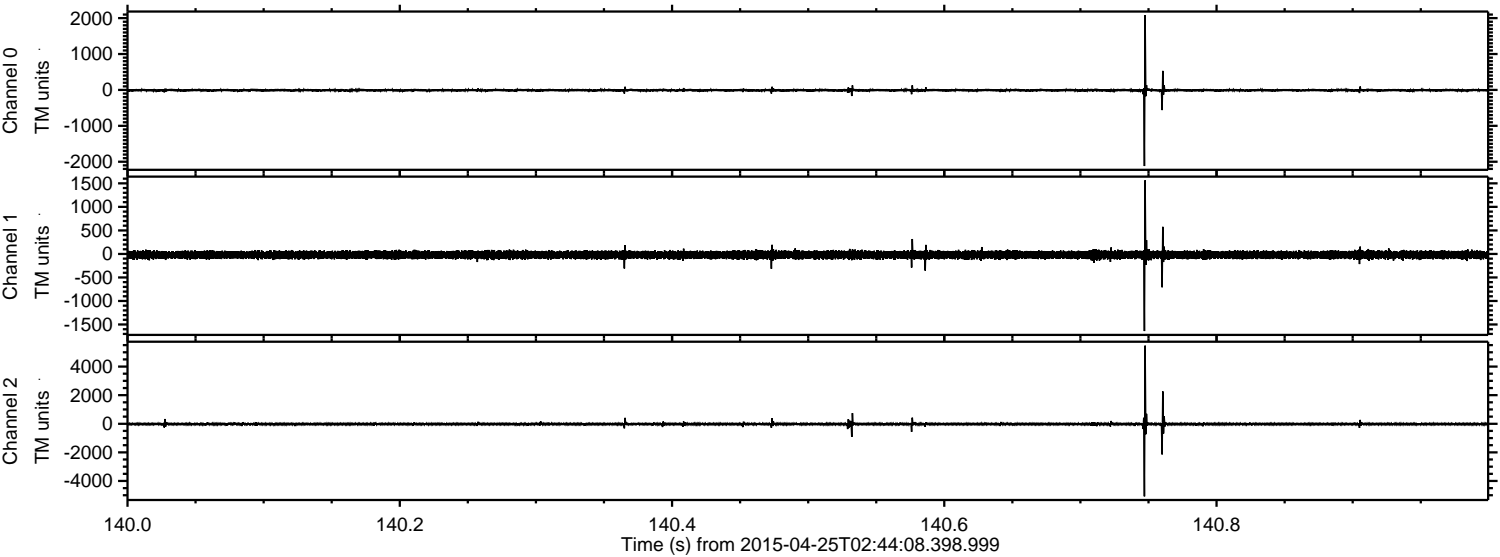

ELMAVAN 3D WAVEFORMS (Measured data sampled at 50 kHz) 49786 packets of 144 samples from 2015-04-25T02:44:08.398.999. Part 132/144

Processed Sat Apr 25 04:51:15 2015 by ELM ver.2012-10-06 from 001__elm20150425_024407__dat00.bin

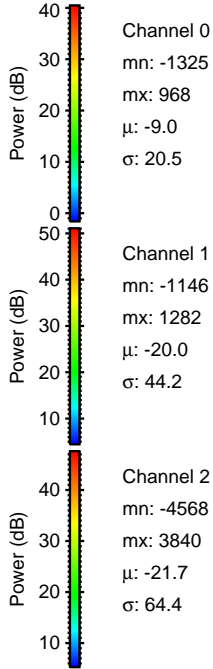
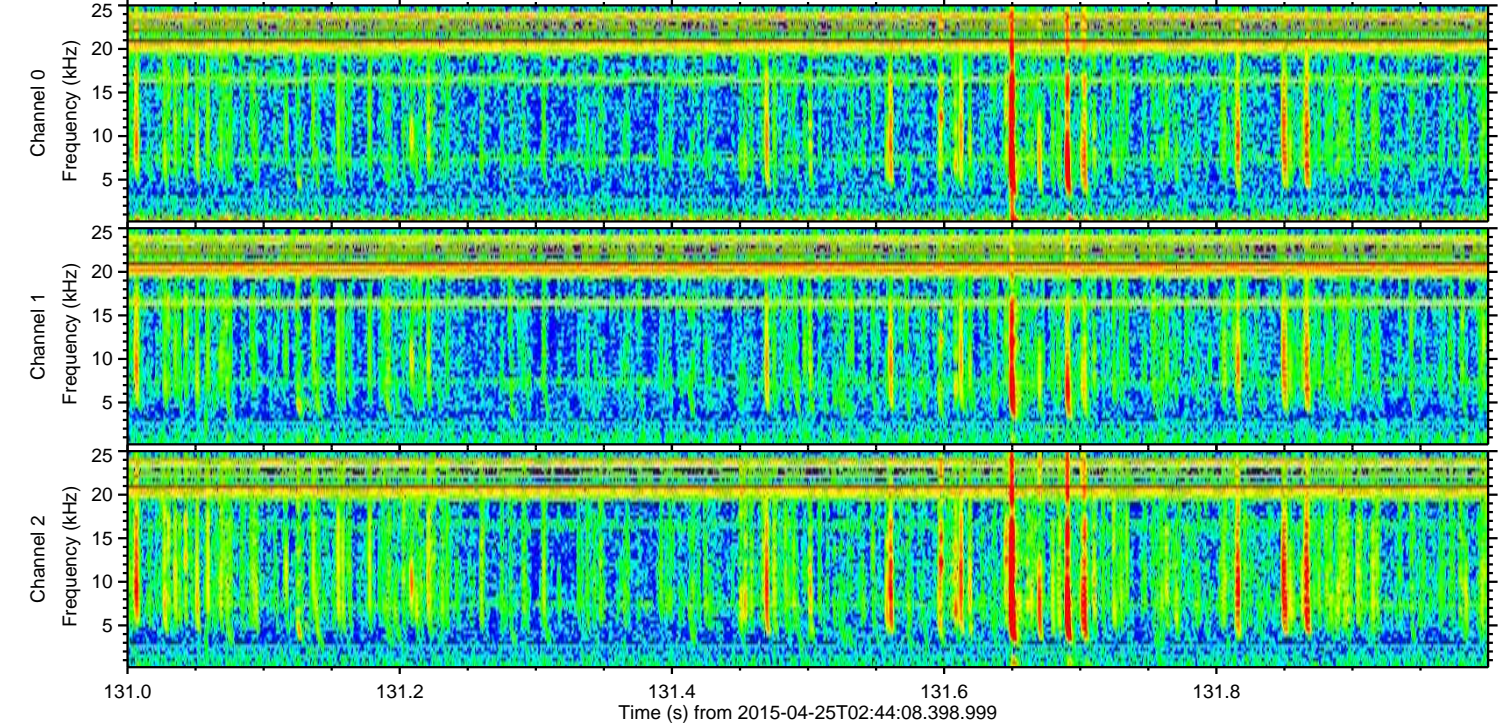
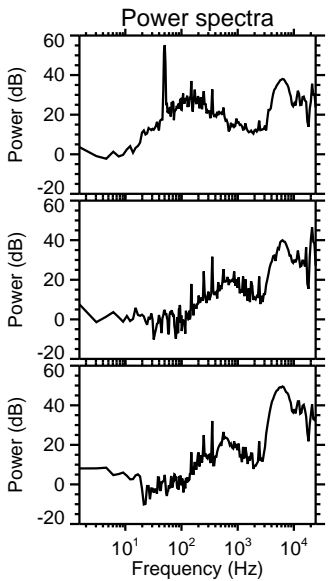
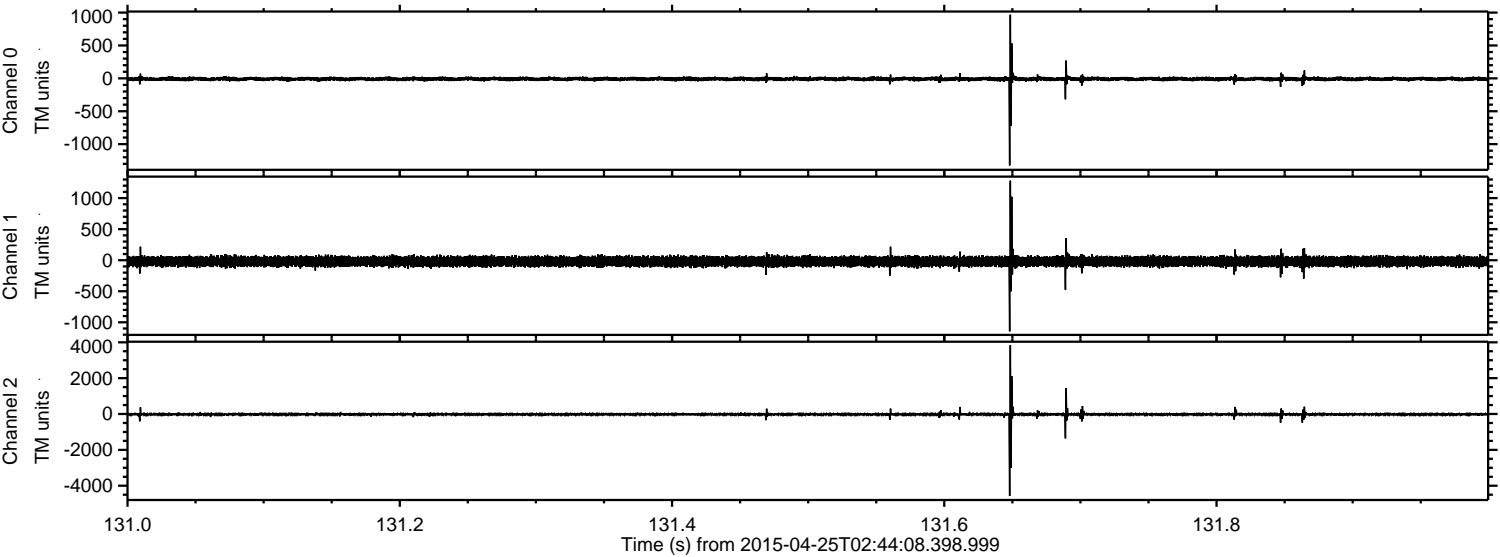

Channel 0
mn: -1325
mx: 968
 μ : -9.0
 σ : 20.5

Channel 1
mn: -1146
mx: 1282
 μ : -20.0
 σ : 44.2

Channel 2
mn: -4568
mx: 3840
 μ : -21.7
 σ : 64.4

Processed Sat Apr 25 04:51:16 2015 by ELM ver.2012-10-06 from 001__elm20150425_024407__dat00.bin

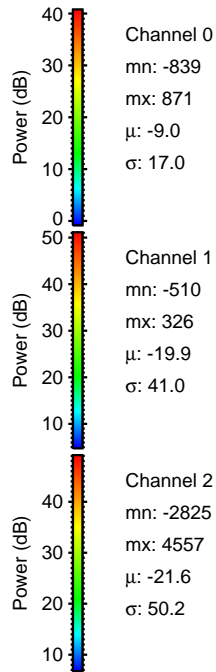
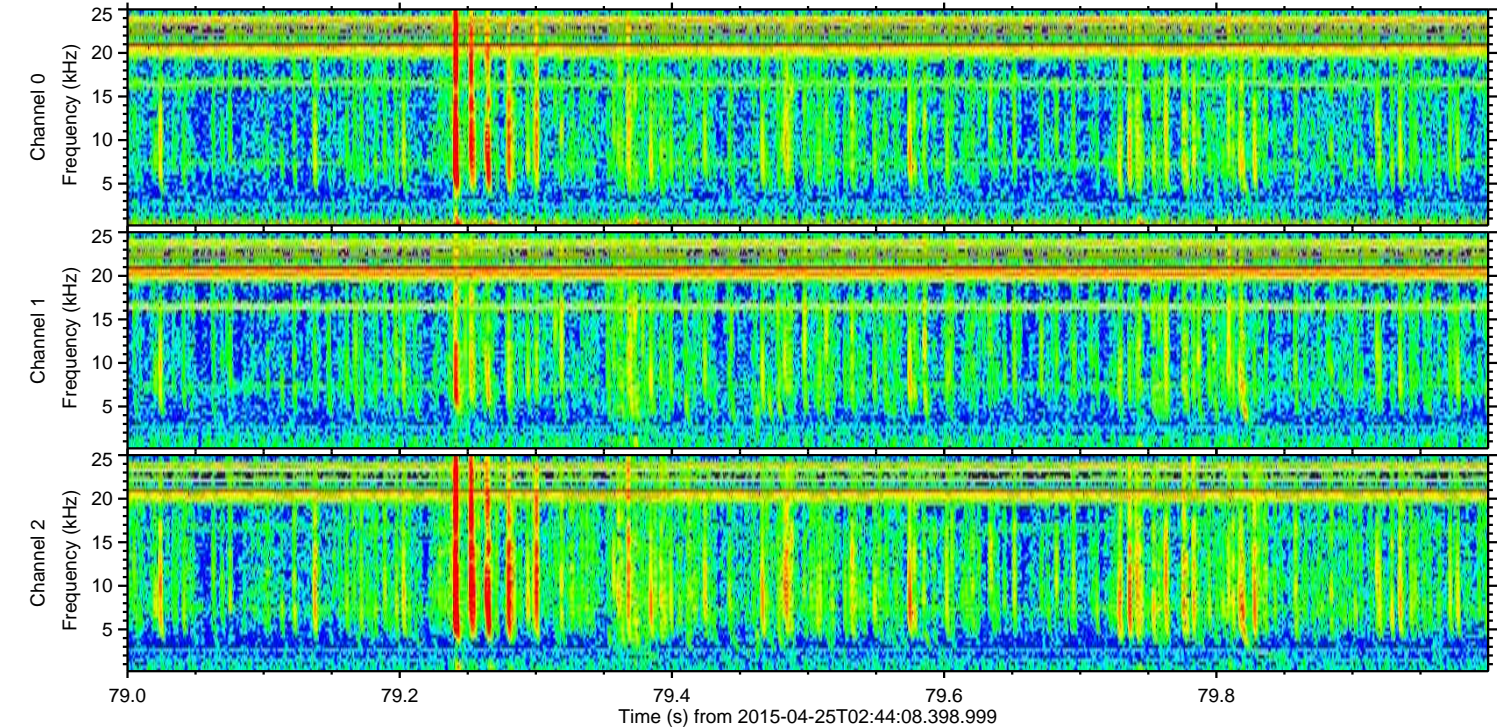
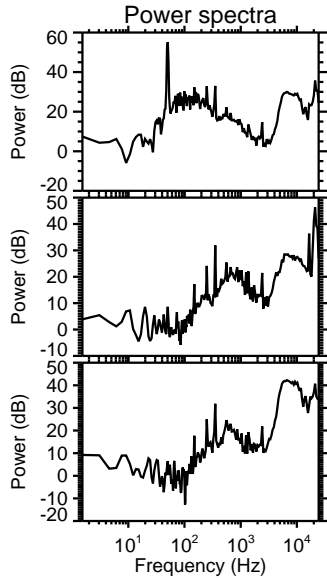
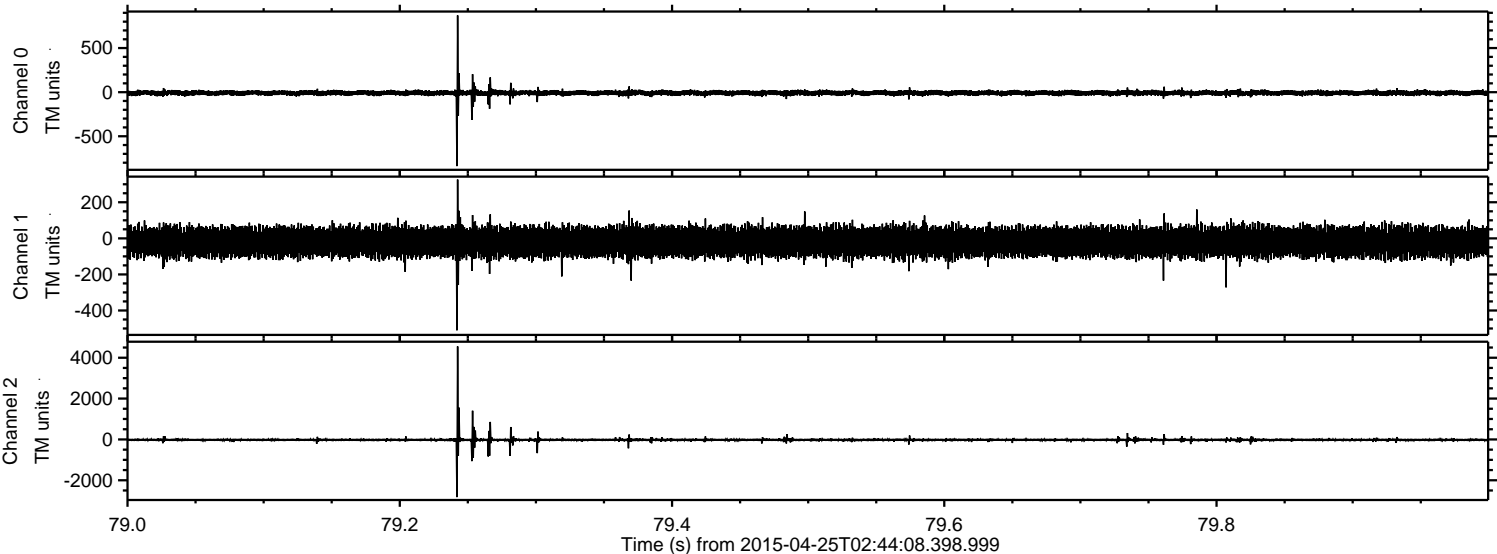

ELMAVAN 3D WAVEFORMS (Measured data sampled at 50 kHz) 49786 packets of 144 samples from 2015-04-25T02:44:08.398.999. Part 143/144

Processed Sat Apr 25 04:51:17 2015 by ELM ver.2012-10-06 from 001__elm20150425_024407__dat00.bin

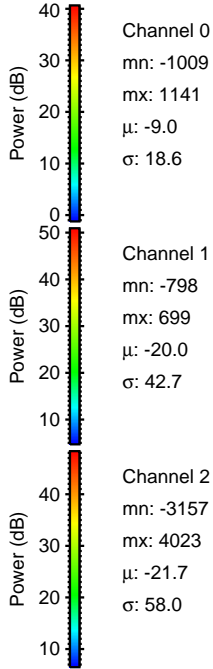
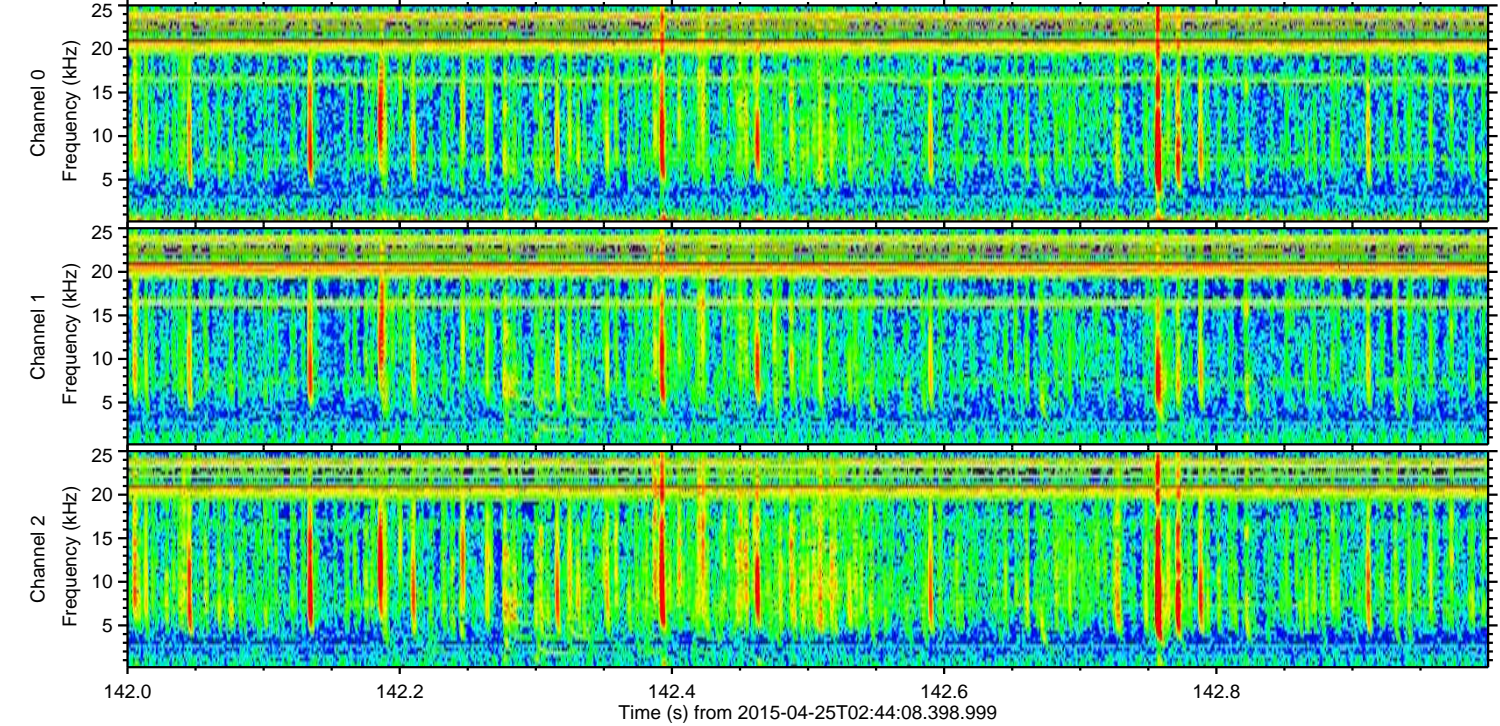
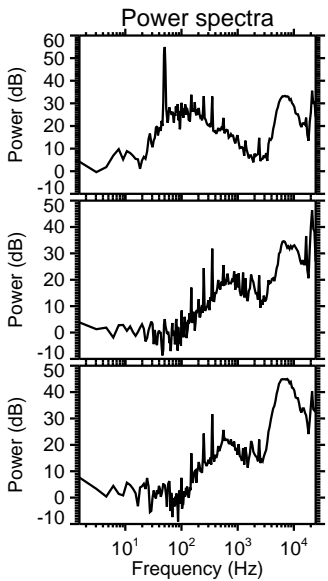
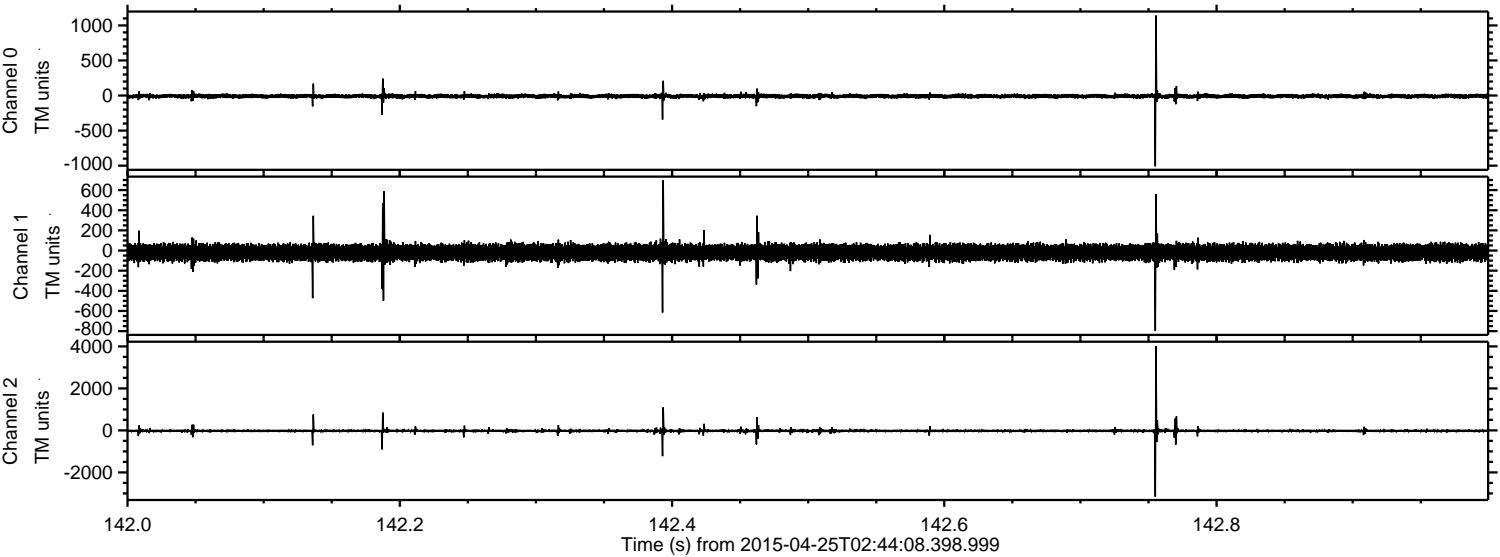

Processed Sat Apr 25 04:51:18 2015 by ELM ver.2012-10-06 from 001__elm20150425_024407__dat00.bin

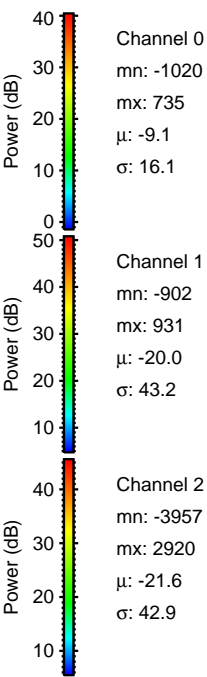
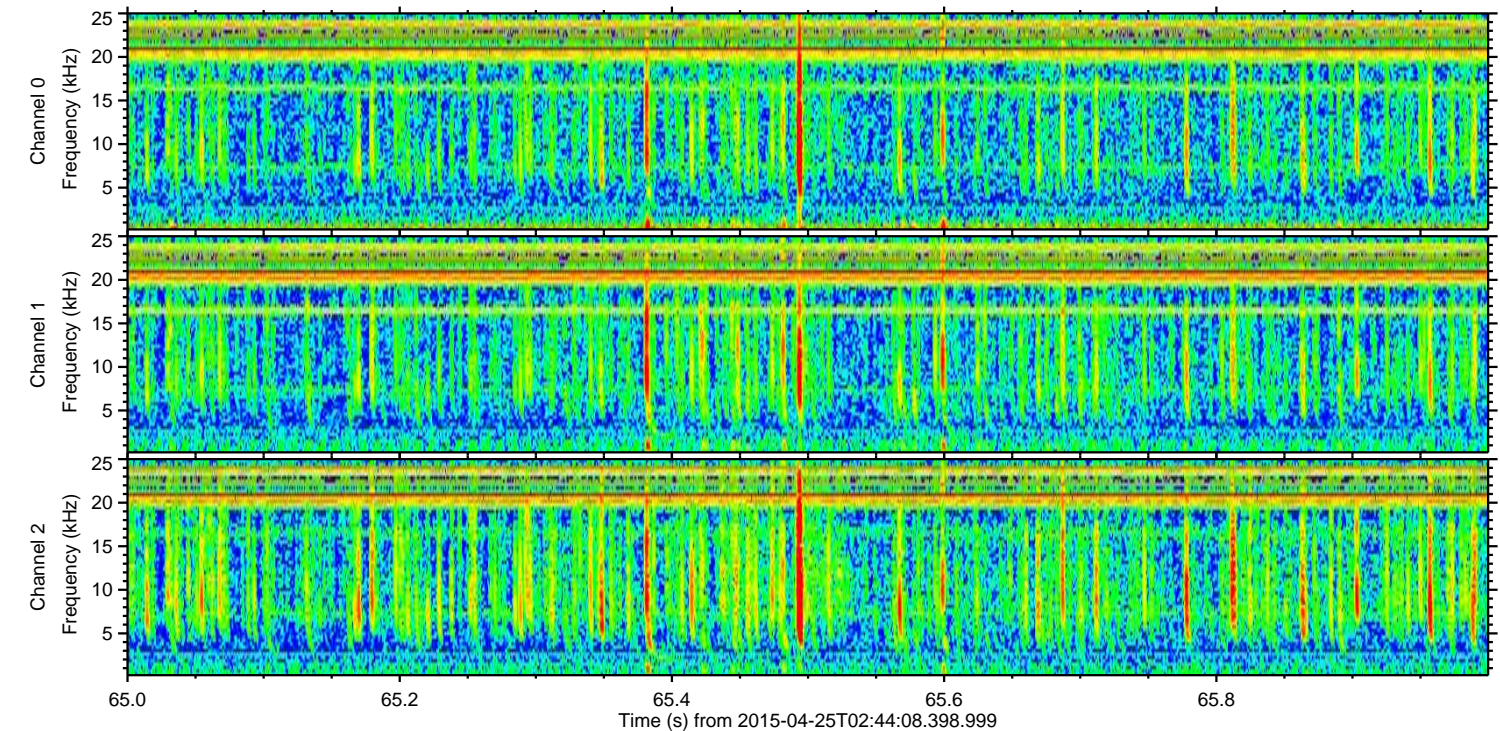
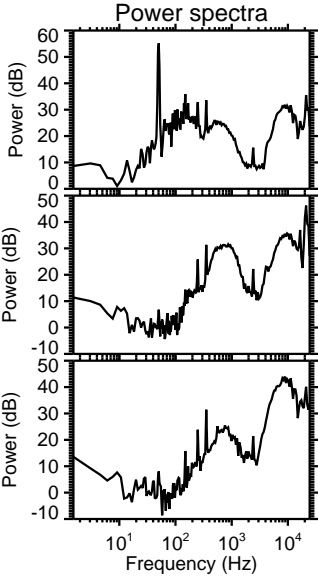
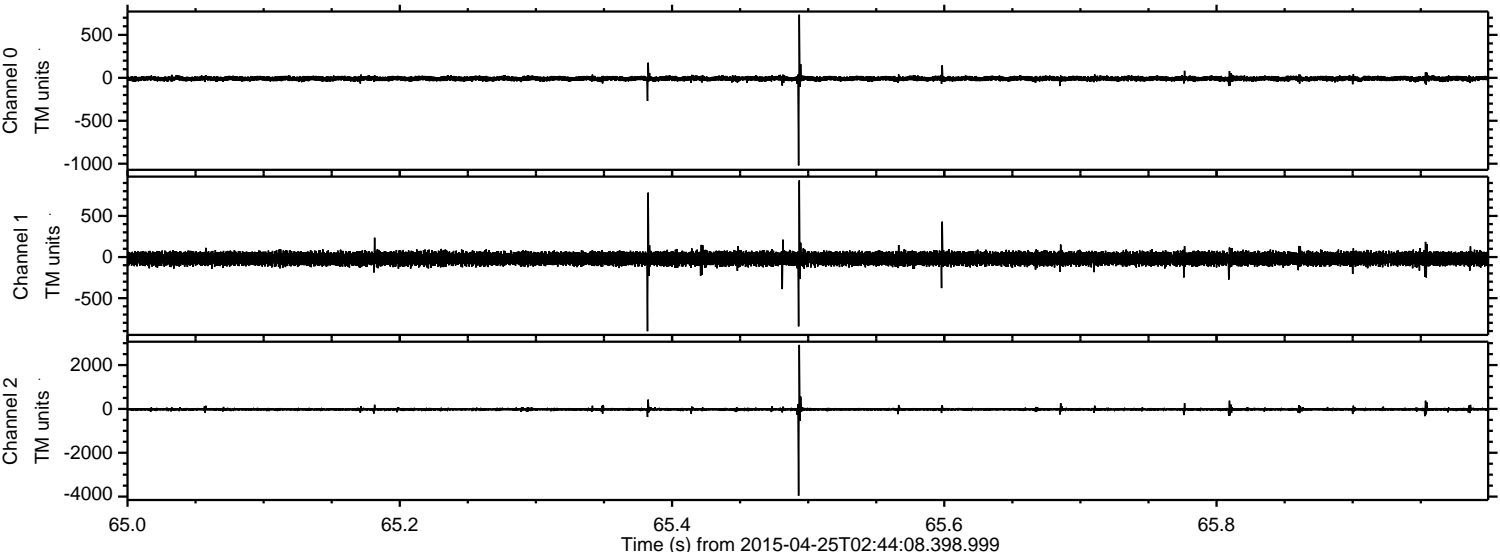

Power spectra

Channel 0
mn: -1020
mx: 735
 μ : -9.1
 σ : 16.1

Channel 1
mn: -902
mx: 931
 μ : -20.0
 σ : 43.2

Channel 2
mn: -3957
mx: 2920
 μ : -21.6
 σ : 42.9

Processed Sat Apr 25 04:51:19 2015 by ELM ver.2012-10-06 from 001__elm20150425_024407__dat00.bin

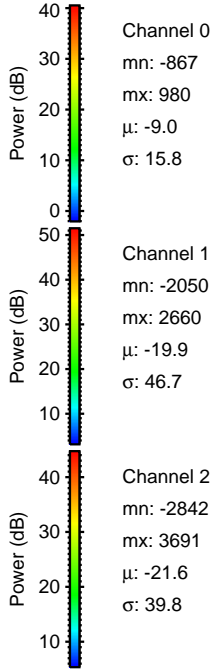
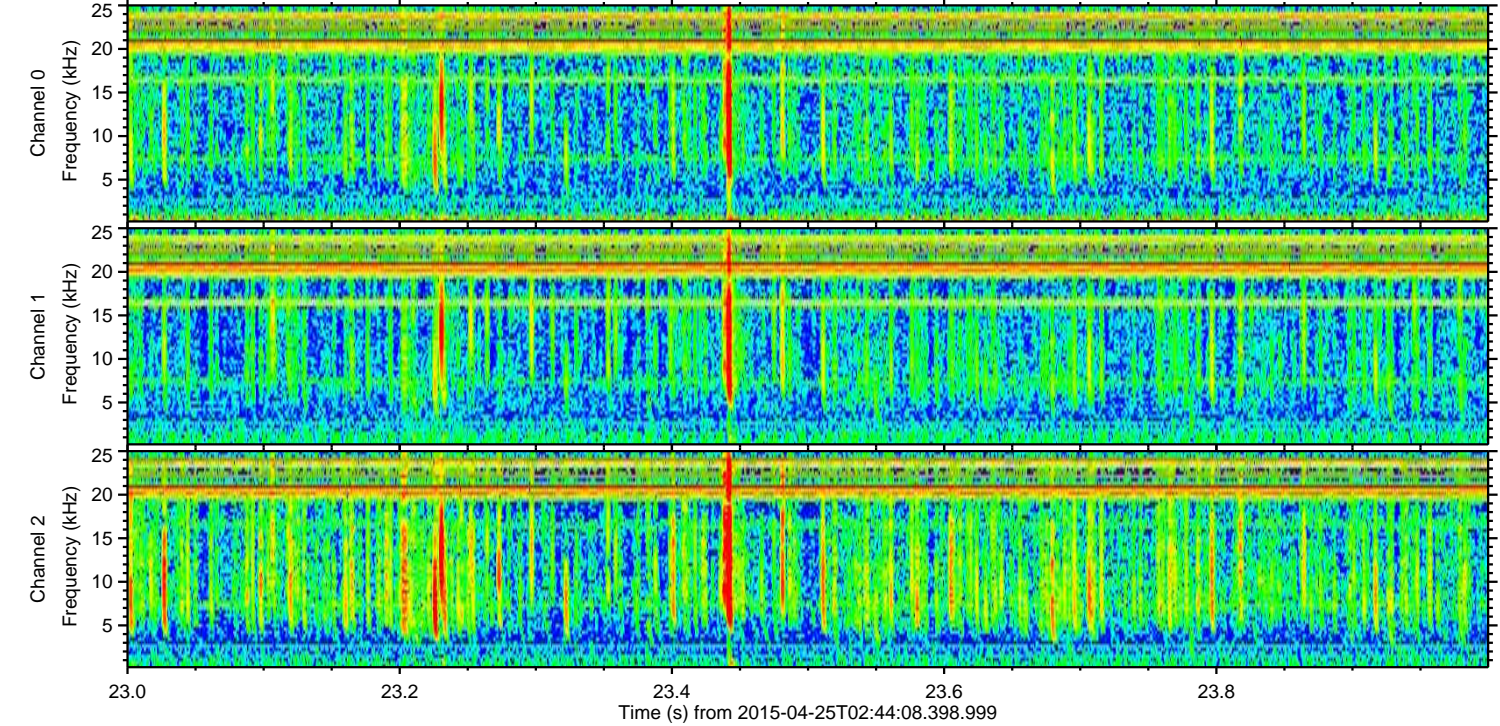
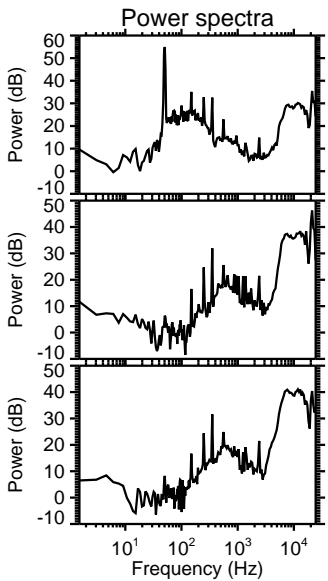
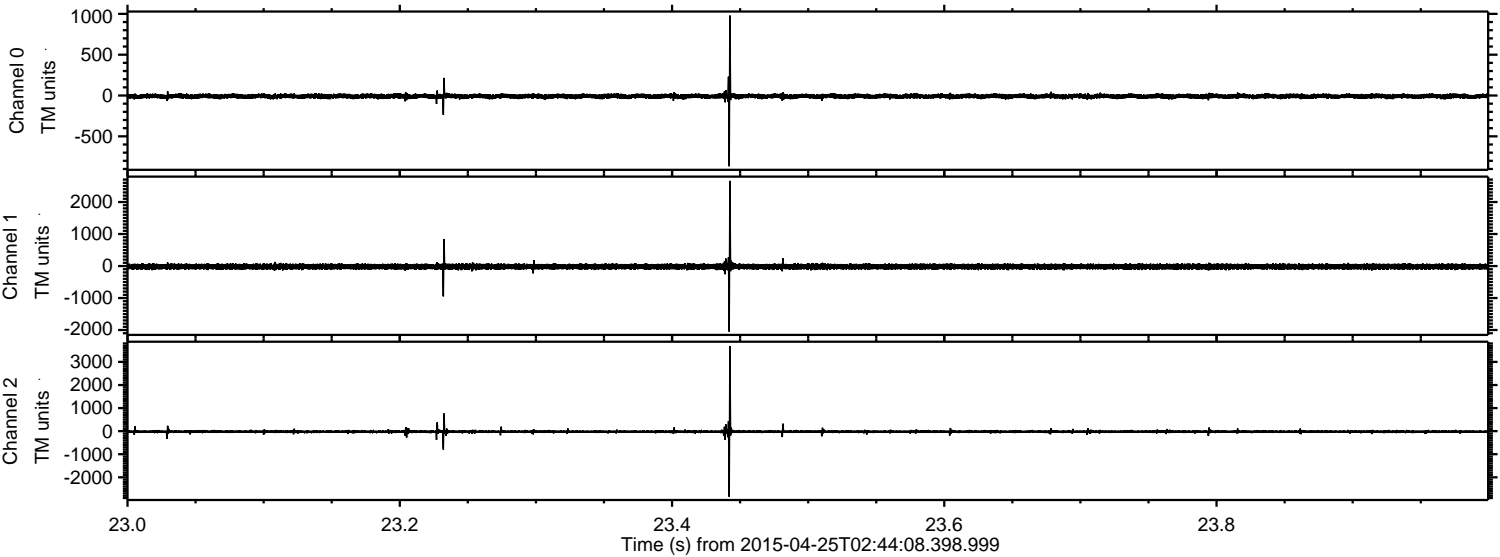

Channel 0
mn: -867
mx: 980
 μ : -9.0
 σ : 15.8

Channel 1
mn: -2050
mx: 2660
 μ : -19.9
 σ : 46.7

Channel 2
mn: -2842
mx: 3691
 μ : -21.6
 σ : 39.8

Processed Sat Apr 25 04:51:20 2015 by ELM ver.2012-10-06 from 001__elm20150425_024407__dat00.bin

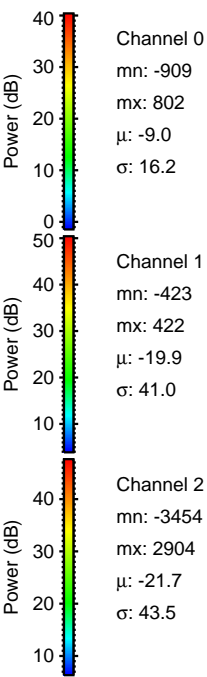
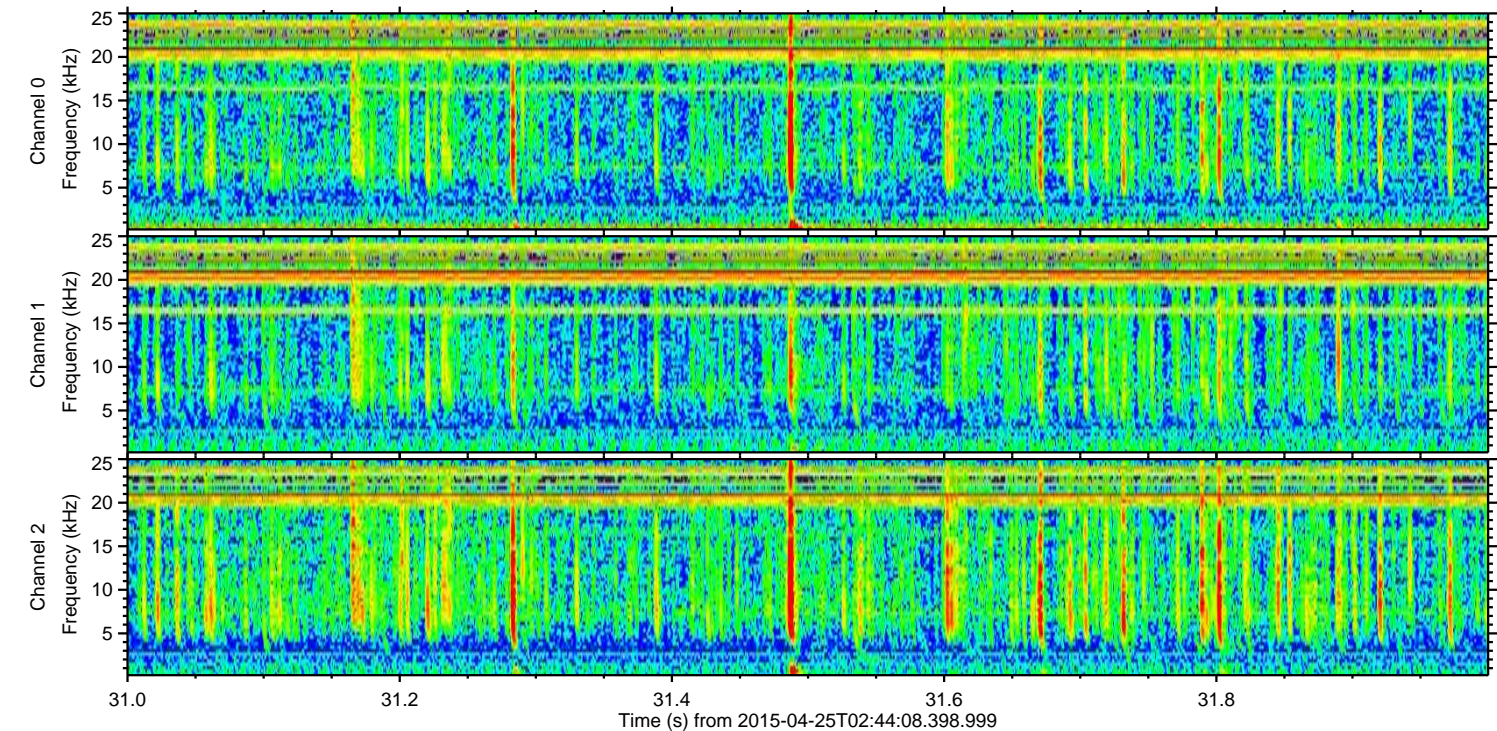
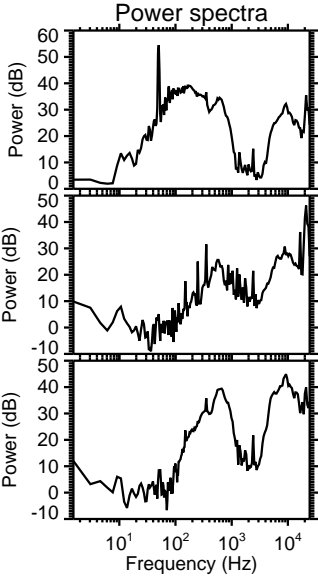
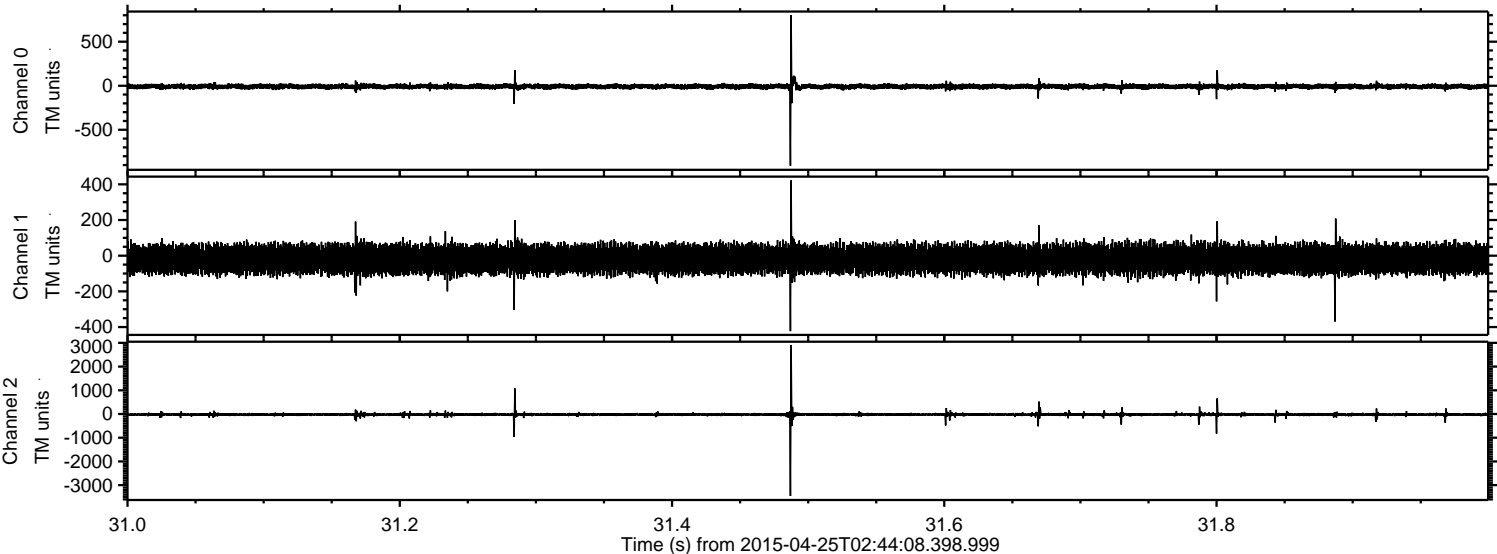

Processed Sat Apr 25 04:51:21 2015 by ELM ver.2012-10-06 from 001__elm20150425_024407__dat00.bin

