

# ELMAVAN 3D WAVEFORMS (Measured data sampled at 50 kHz) 49659 packets of 144 samples from 2015-04-25T02:09:07.372.999.

Processed Sat Apr 25 04:16:04 2015 by ELM ver.2012-10-06 from 001\_\_elm20150425\_020906\_\_dat00.bin

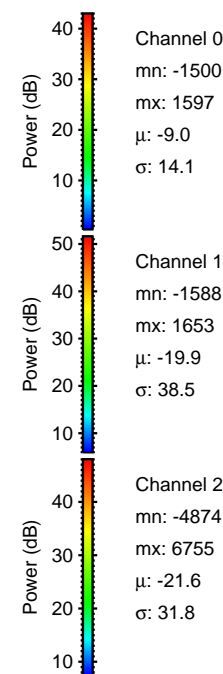

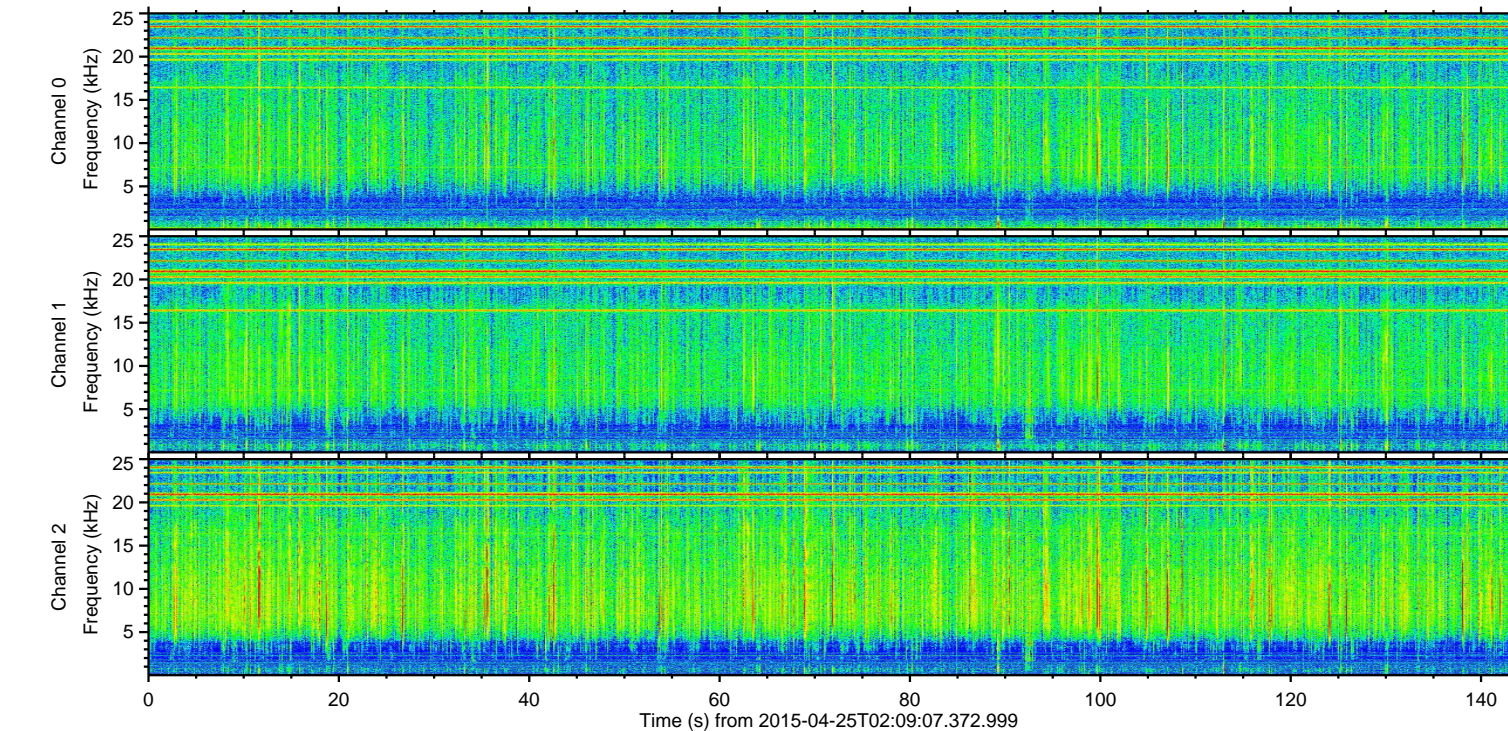
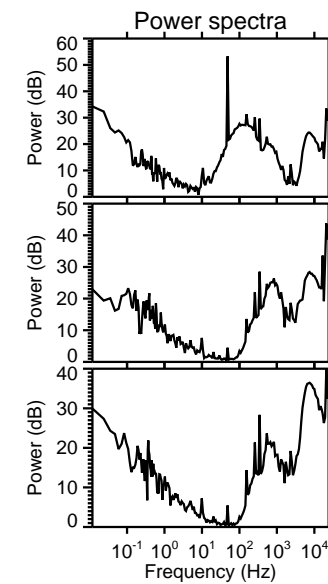
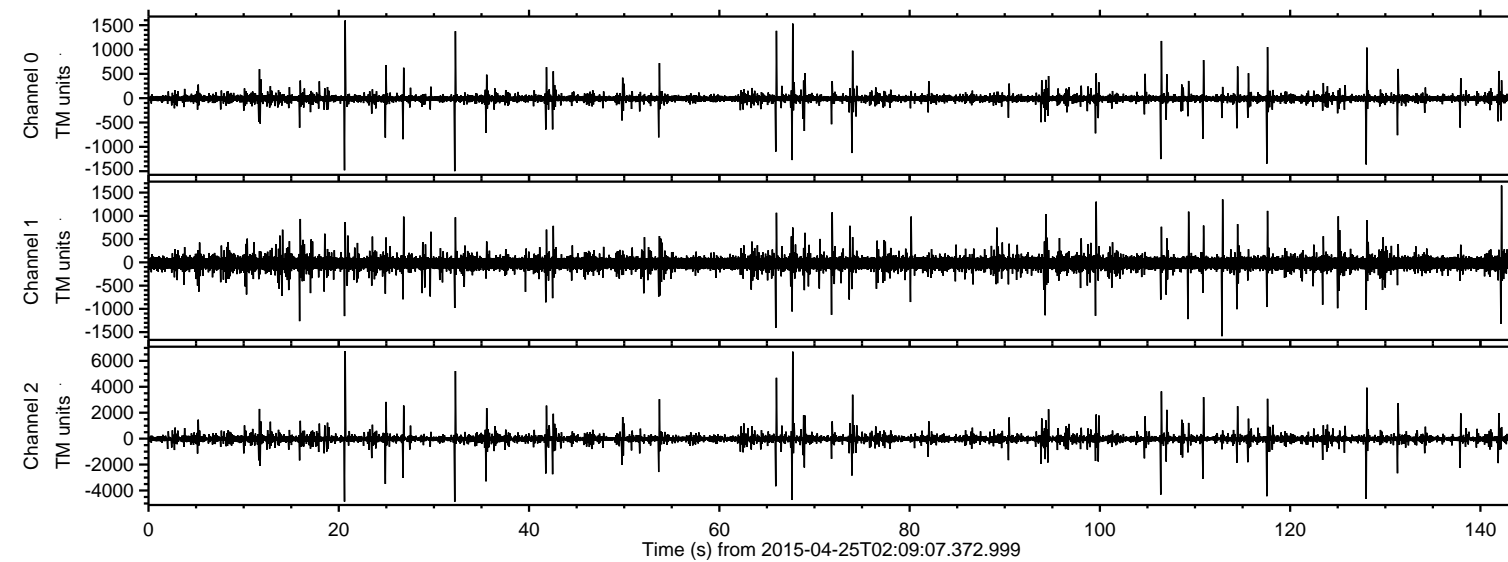

ELMAVAN 3D WAVEFORMS (Measured data sampled at 50 kHz) 49659 packets of 144 samples from 2015-04-25T02:09:07.372.999. Part 21/144

Processed Sat Apr 25 04:16:16 2015 by ELM ver.2012-10-06 from 001\_\_elm20150425\_020906\_\_dat00.bin

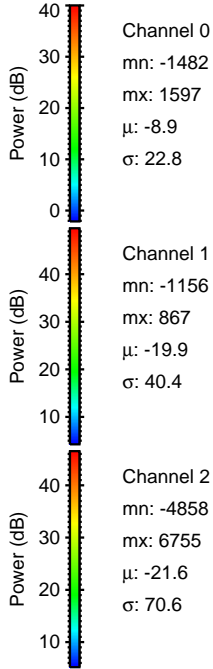
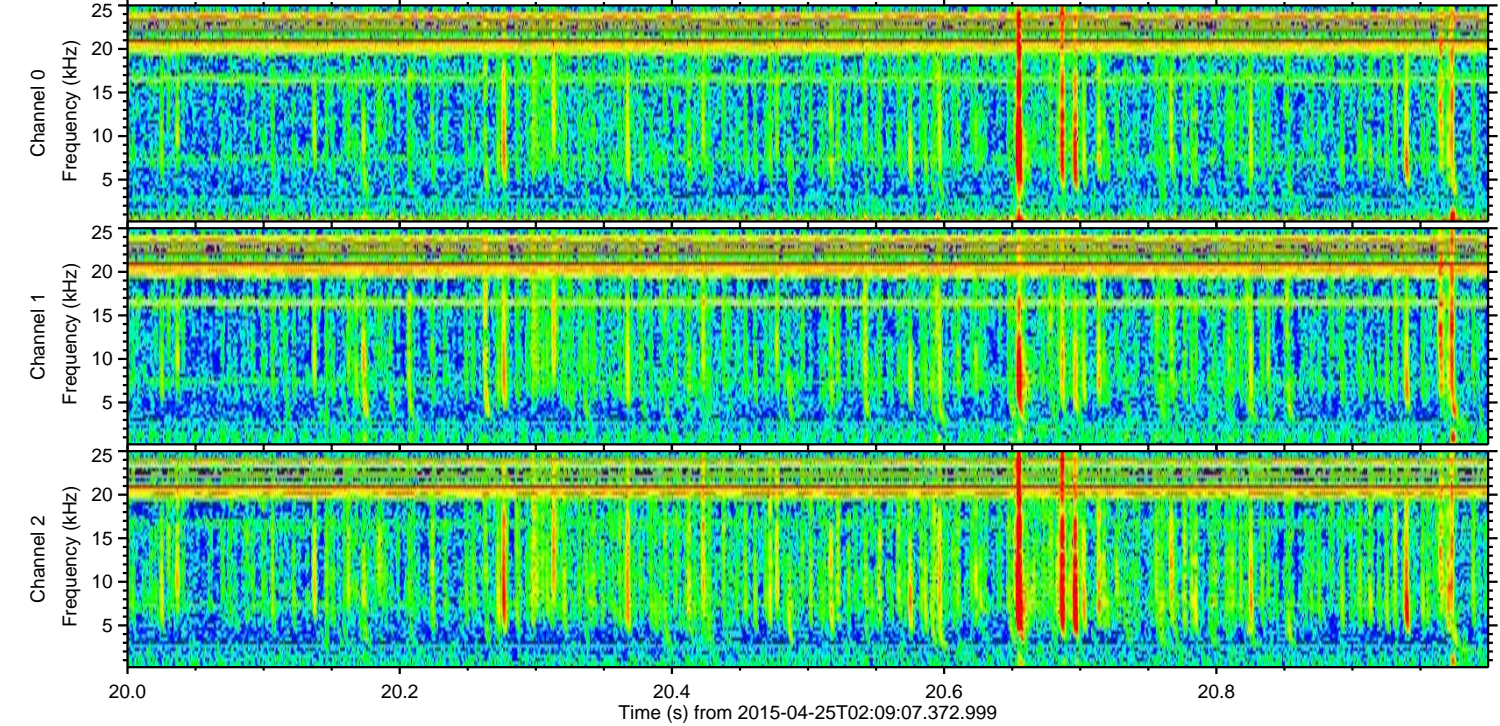
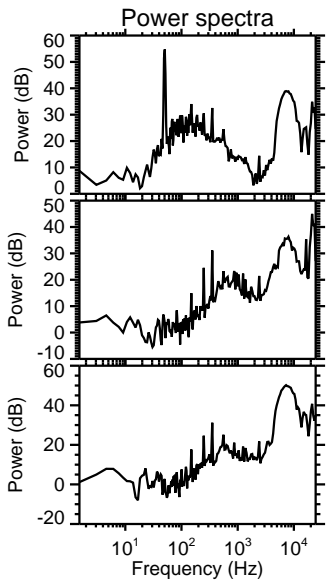
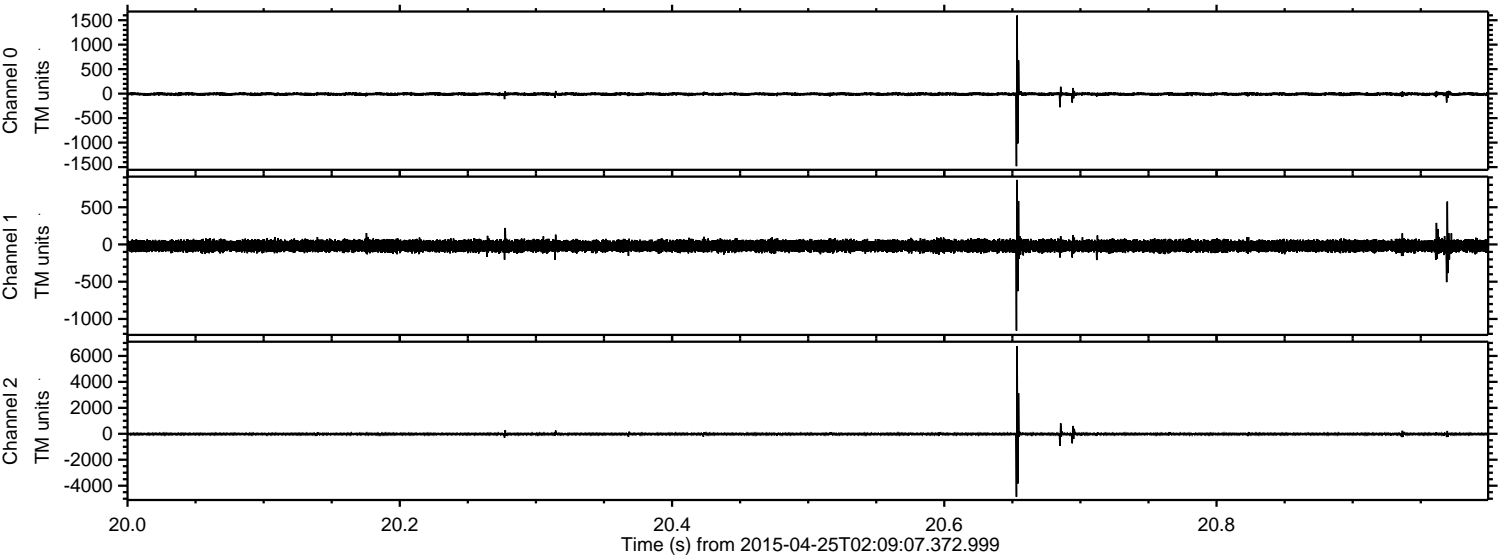

Channel 0  
mn: -1482  
mx: 1597  
 $\mu$ : -8.9  
 $\sigma$ : 22.8

Channel 1  
mn: -1156  
mx: 867  
 $\mu$ : -19.9  
 $\sigma$ : 40.4

Channel 2  
mn: -4858  
mx: 6755  
 $\mu$ : -21.6  
 $\sigma$ : 70.6



ELMAVAN 3D WAVEFORMS (Measured data sampled at 50 kHz) 49659 packets of 144 samples from 2015-04-25T02:09:07.372.999. Part 68/144

Processed Sat Apr 25 04:16:17 2015 by ELM ver.2012-10-06 from 001\_\_elm20150425\_020906\_\_dat00.bin

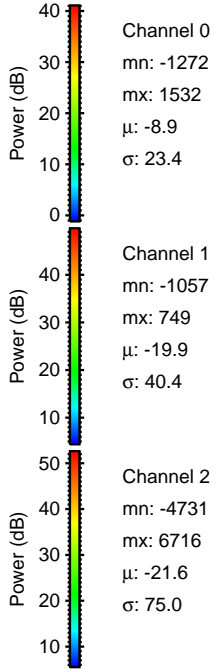
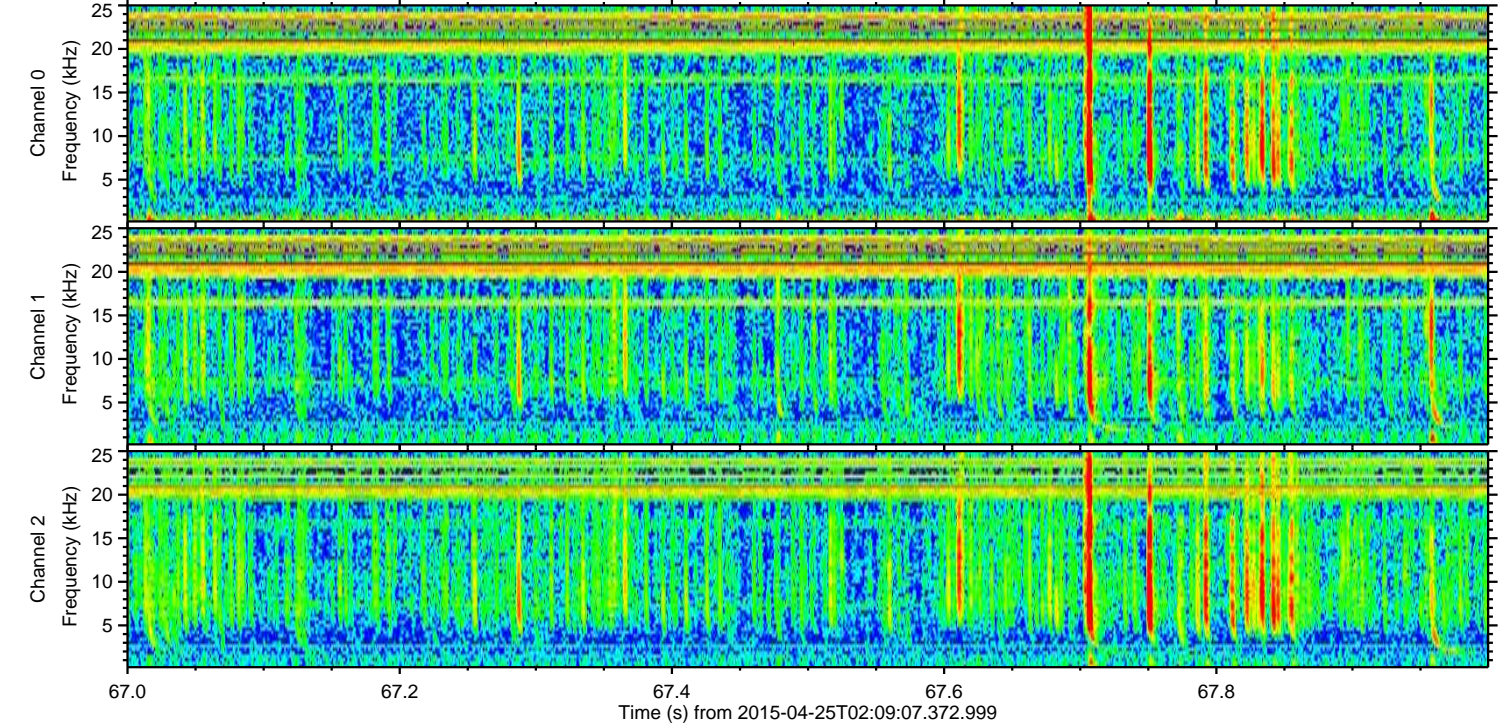
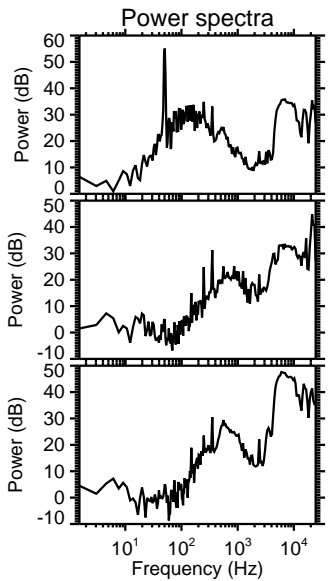
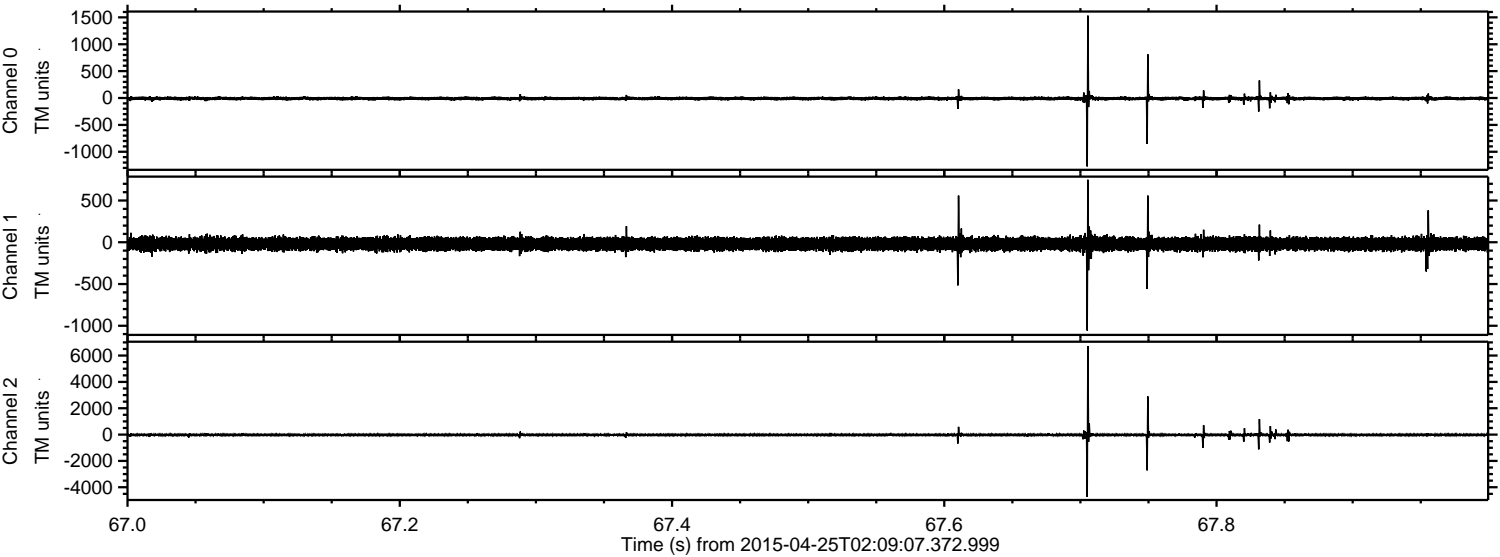



ELMAVAN 3D WAVEFORMS (Measured data sampled at 50 kHz) 49659 packets of 144 samples from 2015-04-25T02:09:07.372.999. Part 33/144

Processed Sat Apr 25 04:16:18 2015 by ELM ver.2012-10-06 from 001\_\_elm20150425\_020906\_\_dat00.bin

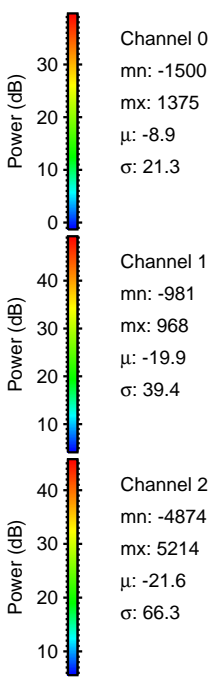
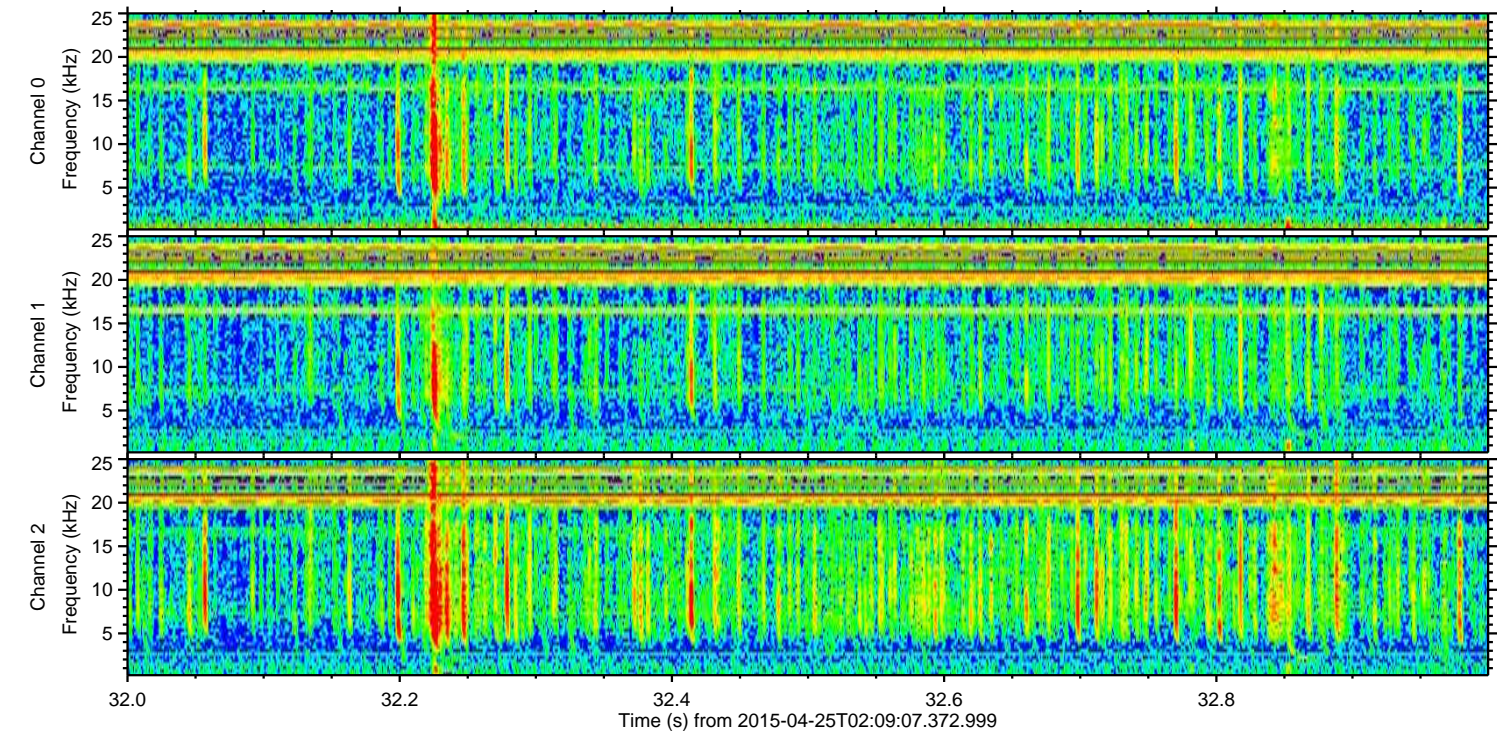
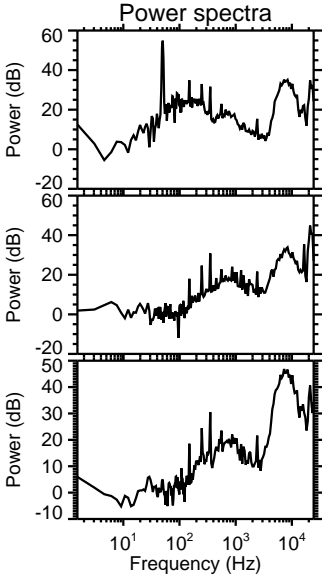
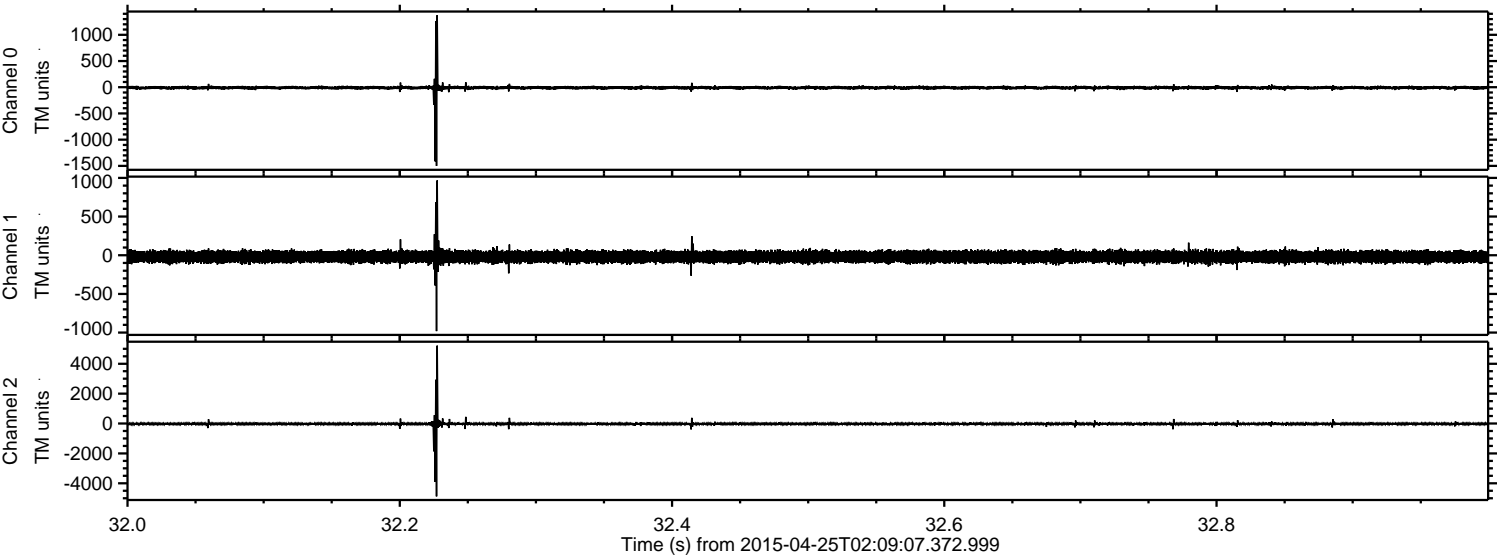



Processed Sat Apr 25 04:16:19 2015 by ELM ver.2012-10-06 from 001\_\_elm20150425\_020906\_\_dat00.bin

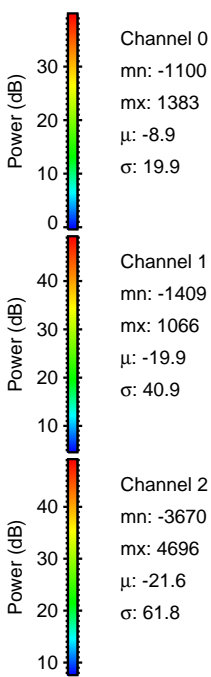
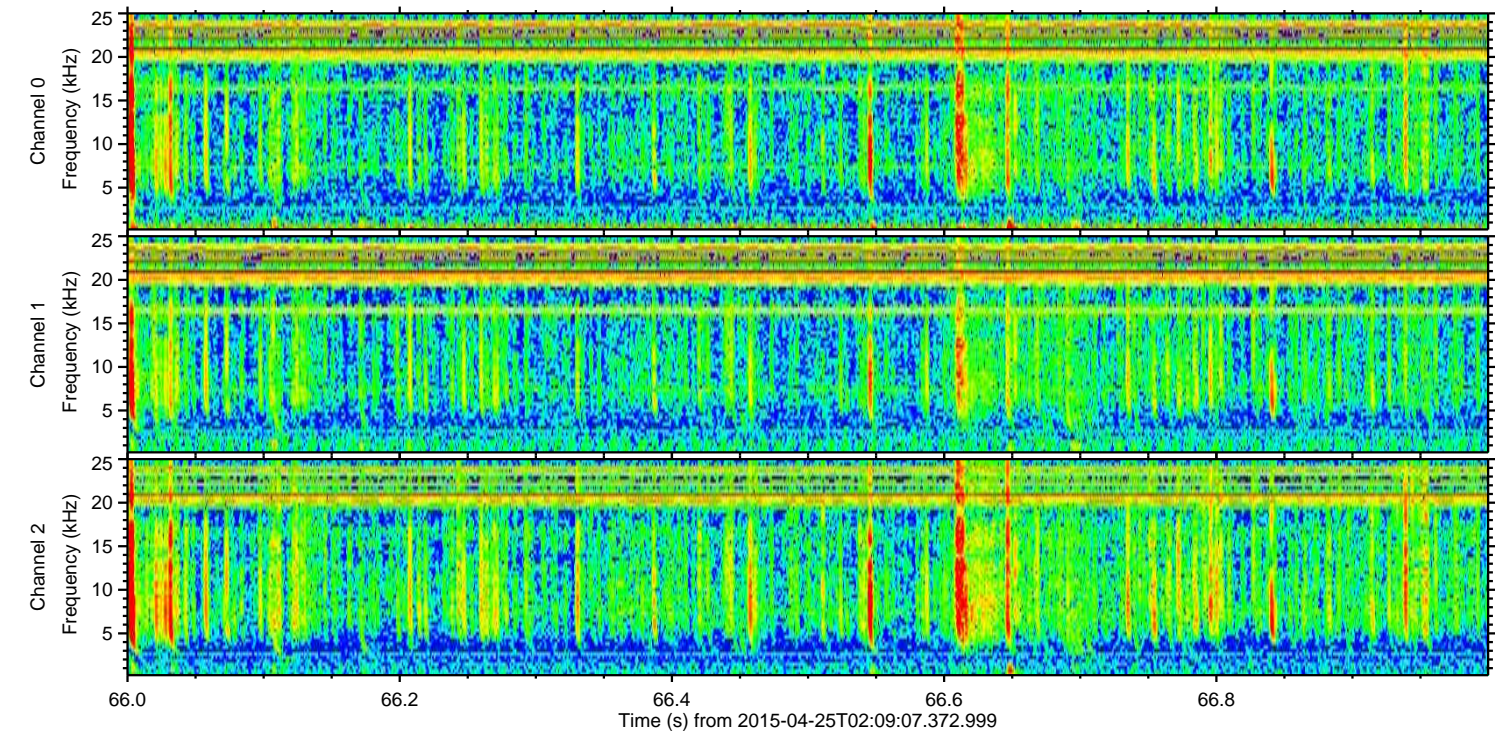
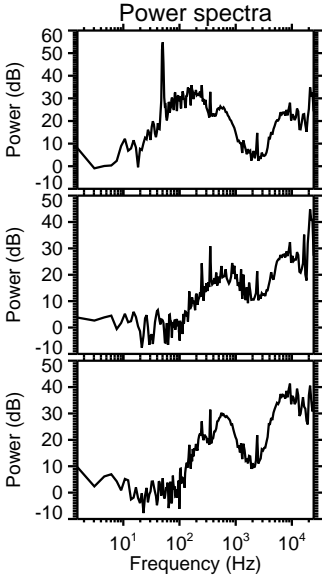
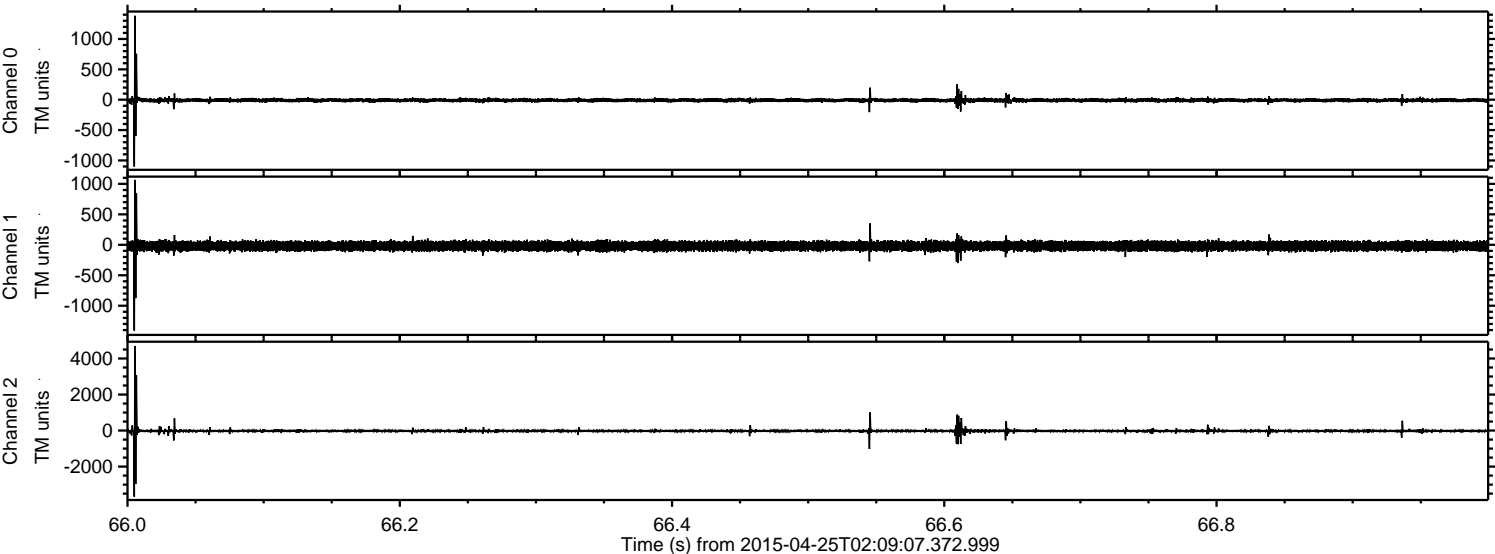



ELMAVAN 3D WAVEFORMS (Measured data sampled at 50 kHz) 49659 packets of 144 samples from 2015-04-25T02:09:07.372.999. Part 129/144

Processed Sat Apr 25 04:16:20 2015 by ELM ver.2012-10-06 from 001\_\_elm20150425\_020906\_\_dat00.bin

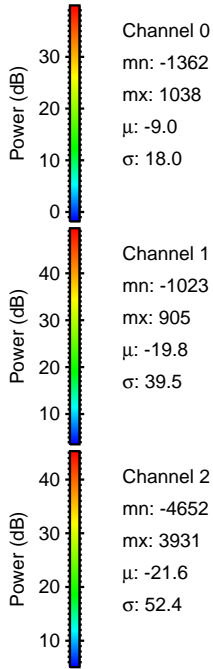
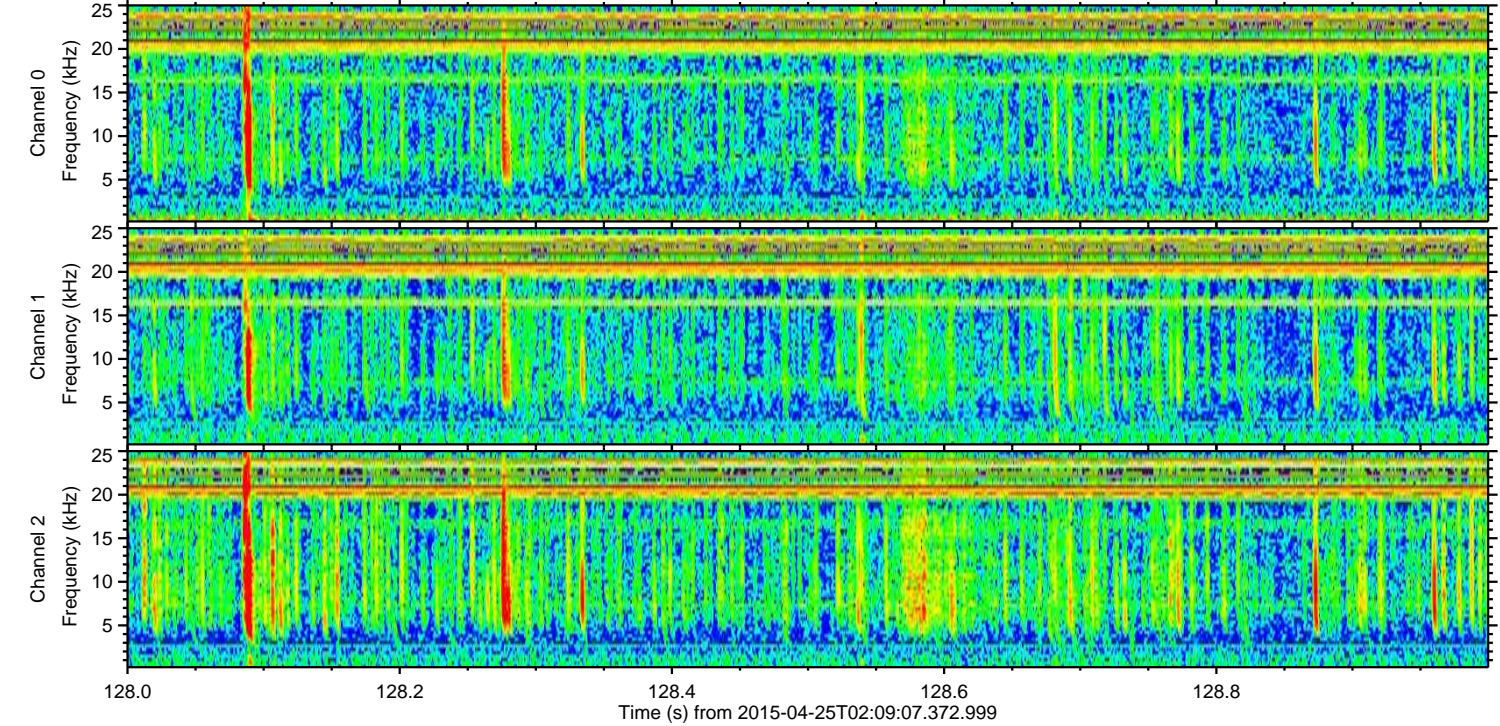
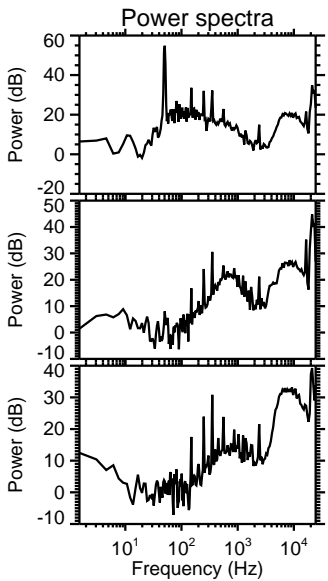
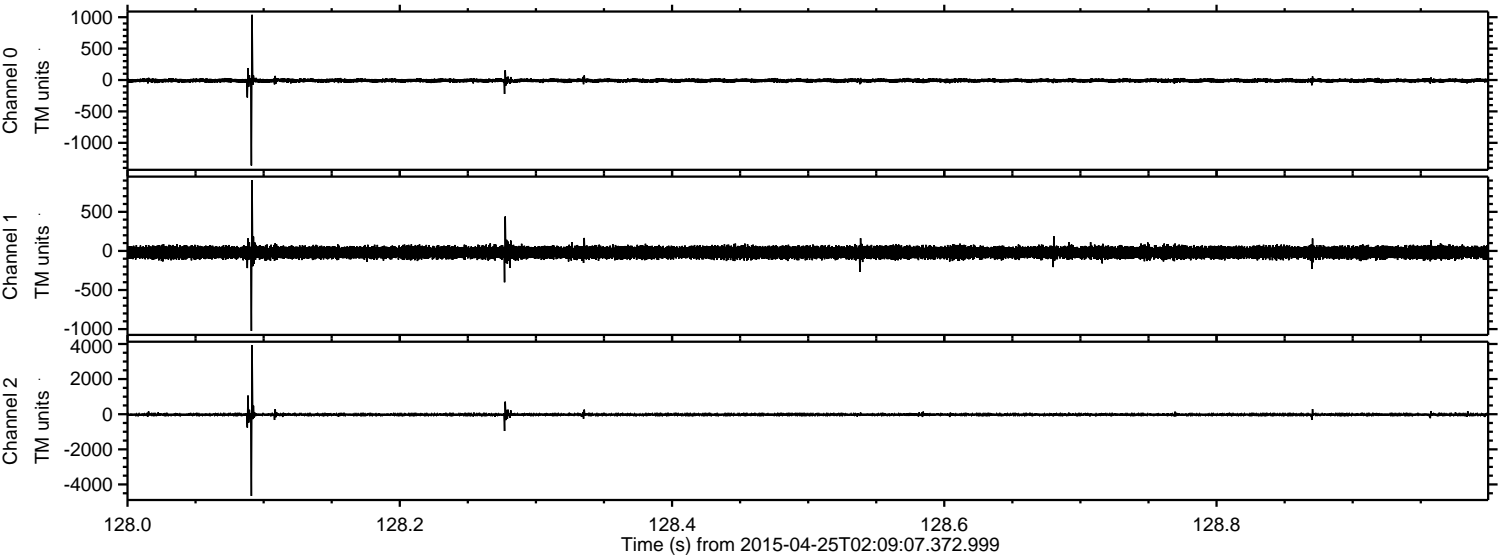

Channel 0  
mn: -1362  
mx: 1038  
 $\mu$ : -9.0  
 $\sigma$ : 18.0

Channel 1  
mn: -1023  
mx: 905  
 $\mu$ : -19.8  
 $\sigma$ : 39.5

Channel 2  
mn: -4652  
mx: 3931  
 $\mu$ : -21.6  
 $\sigma$ : 52.4



ELMAVAN 3D WAVEFORMS (Measured data sampled at 50 kHz) 49659 packets of 144 samples from 2015-04-25T02:09:07.372.999. Part 118/144

Processed Sat Apr 25 04:16:21 2015 by ELM ver.2012-10-06 from 001\_\_elm20150425\_020906\_\_dat00.bin

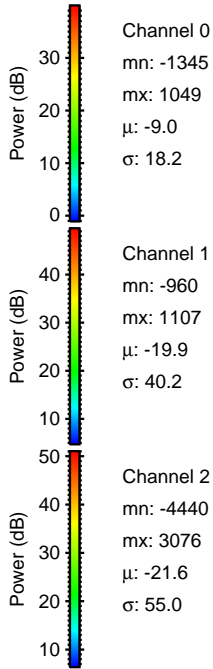
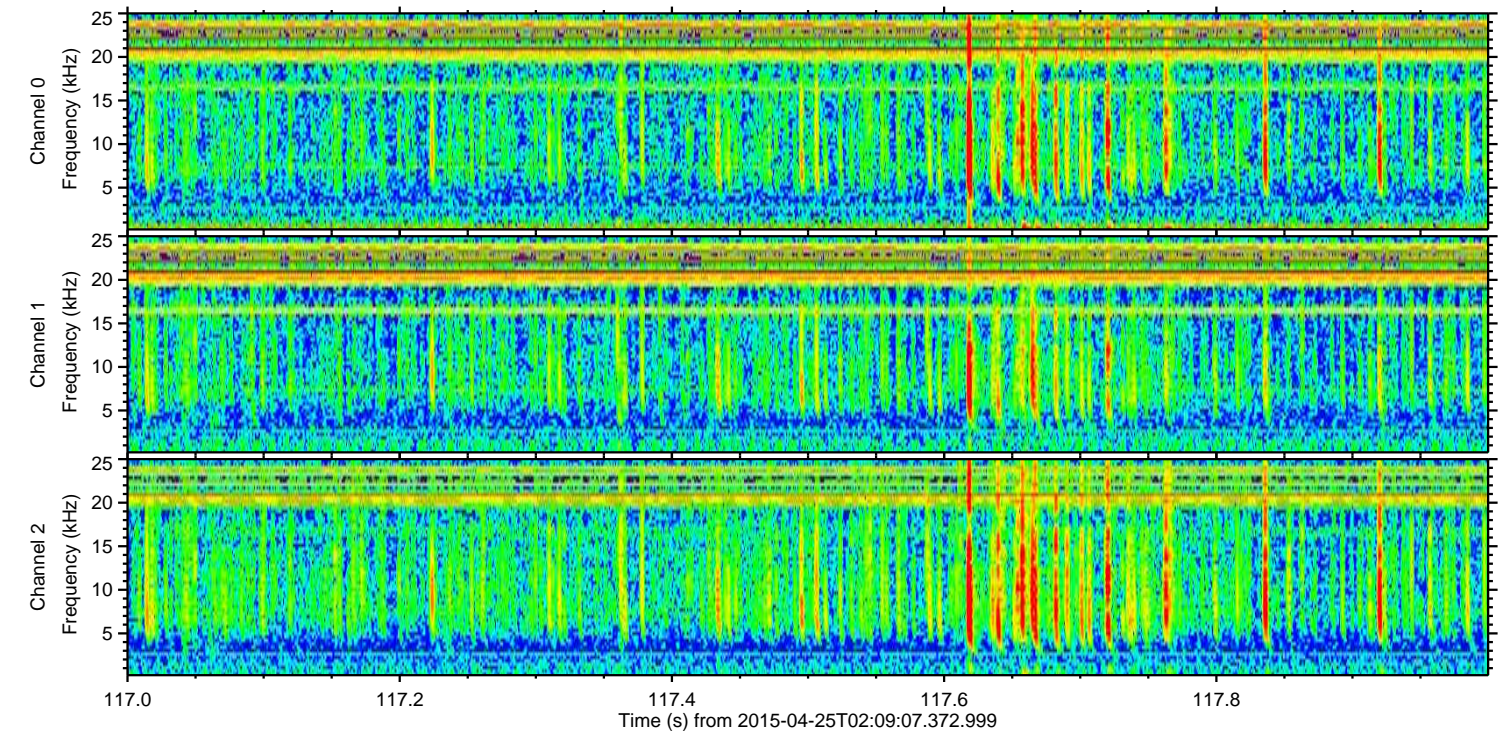
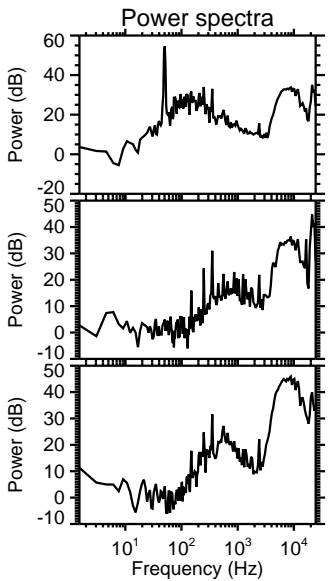
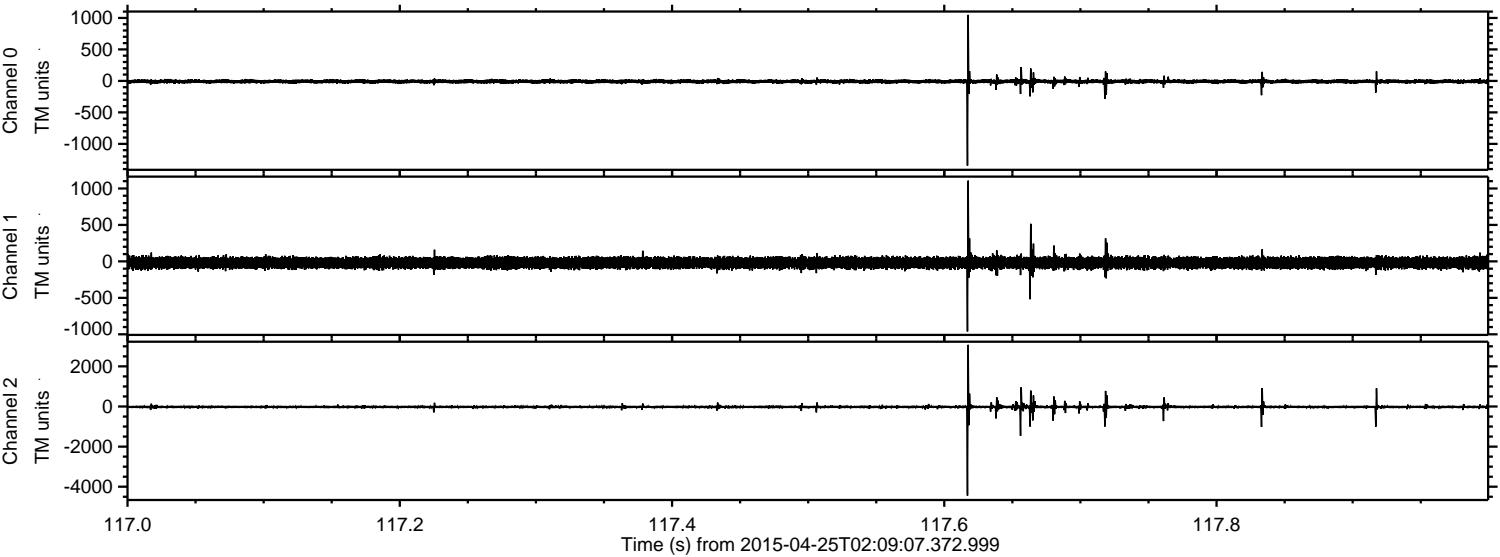



ELMAVAN 3D WAVEFORMS (Measured data sampled at 50 kHz) 49659 packets of 144 samples from 2015-04-25T02:09:07.372.999. Part 107/144

Processed Sat Apr 25 04:16:22 2015 by ELM ver.2012-10-06 from 001\_\_elm20150425\_020906\_\_dat00.bin

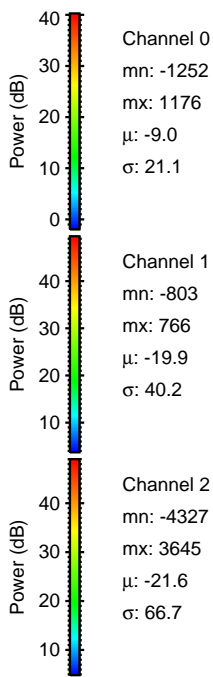
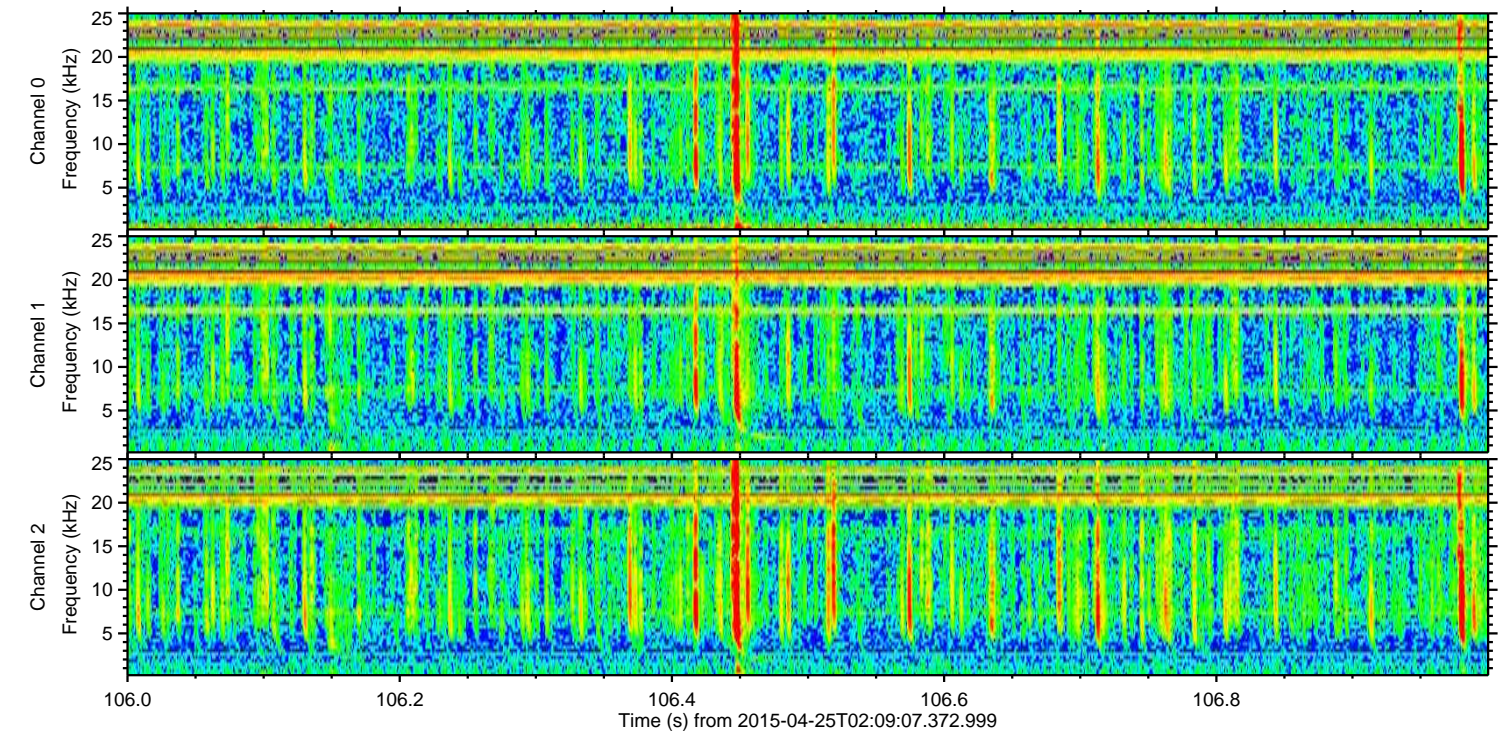
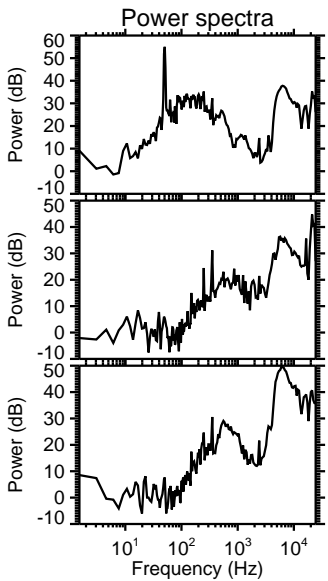
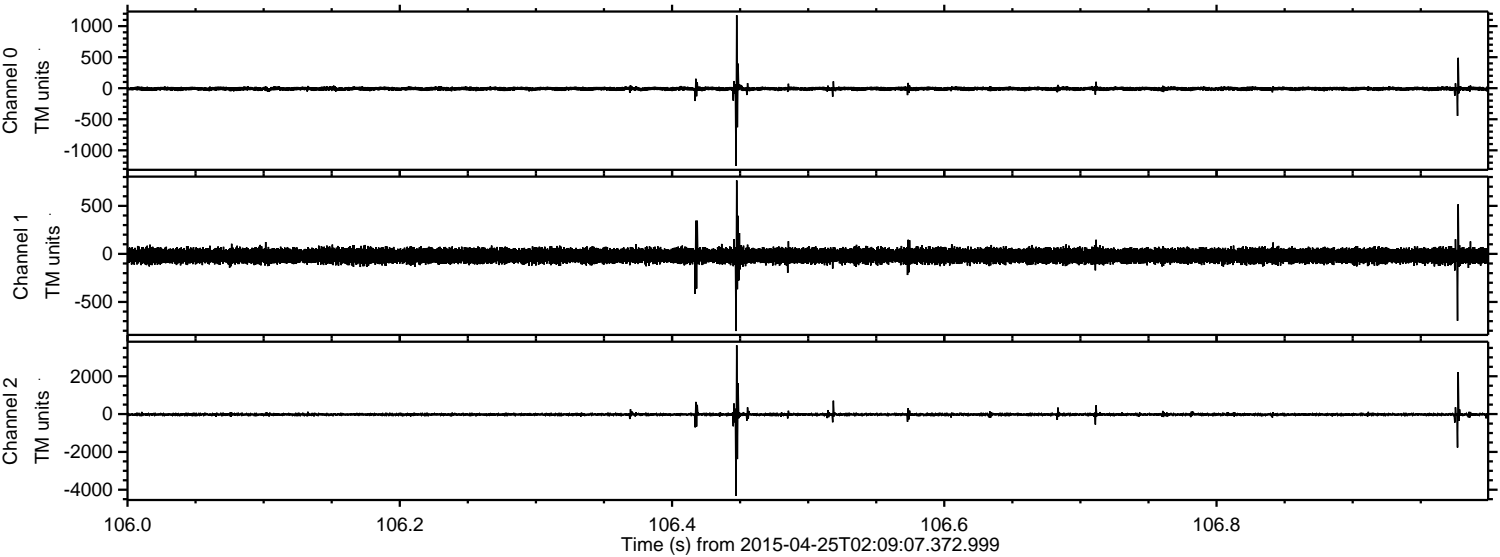

Channel 0  
mn: -1252  
mx: 1176  
 $\mu$ : -9.0  
 $\sigma$ : 21.1

Channel 1  
mn: -803  
mx: 766  
 $\mu$ : -19.9  
 $\sigma$ : 40.2

Channel 2  
mn: -4327  
mx: 3645  
 $\mu$ : -21.6  
 $\sigma$ : 66.7



ELMAVAN 3D WAVEFORMS (Measured data sampled at 50 kHz) 49659 packets of 144 samples from 2015-04-25T02:09:07.372.999. Part 25/144

Processed Sat Apr 25 04:16:23 2015 by ELM ver.2012-10-06 from 001\_\_elm20150425\_020906\_\_dat00.bin

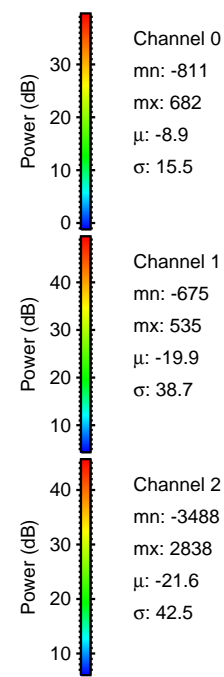
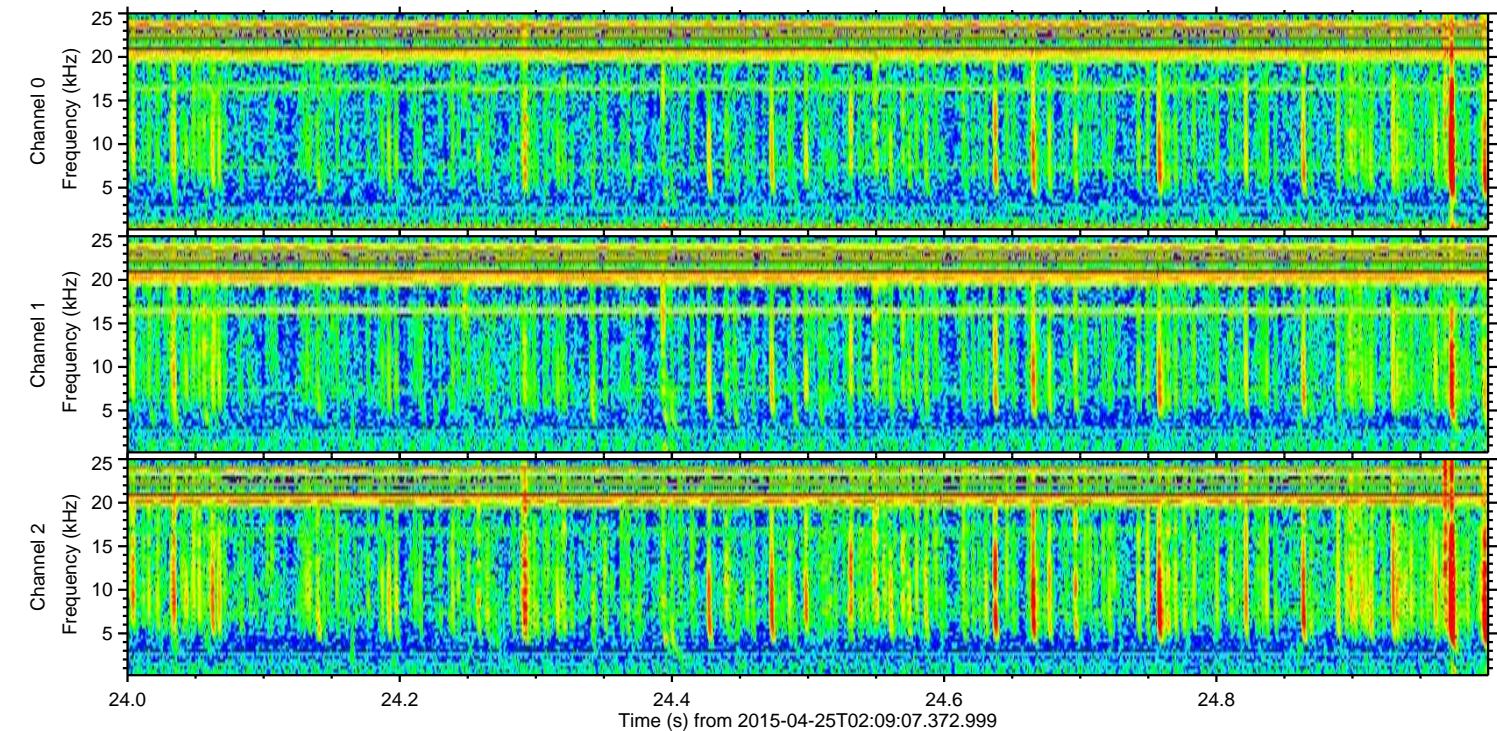
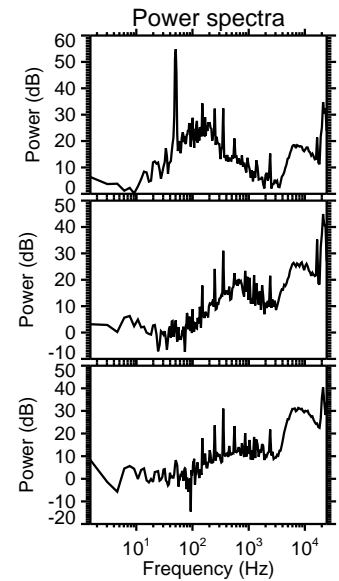
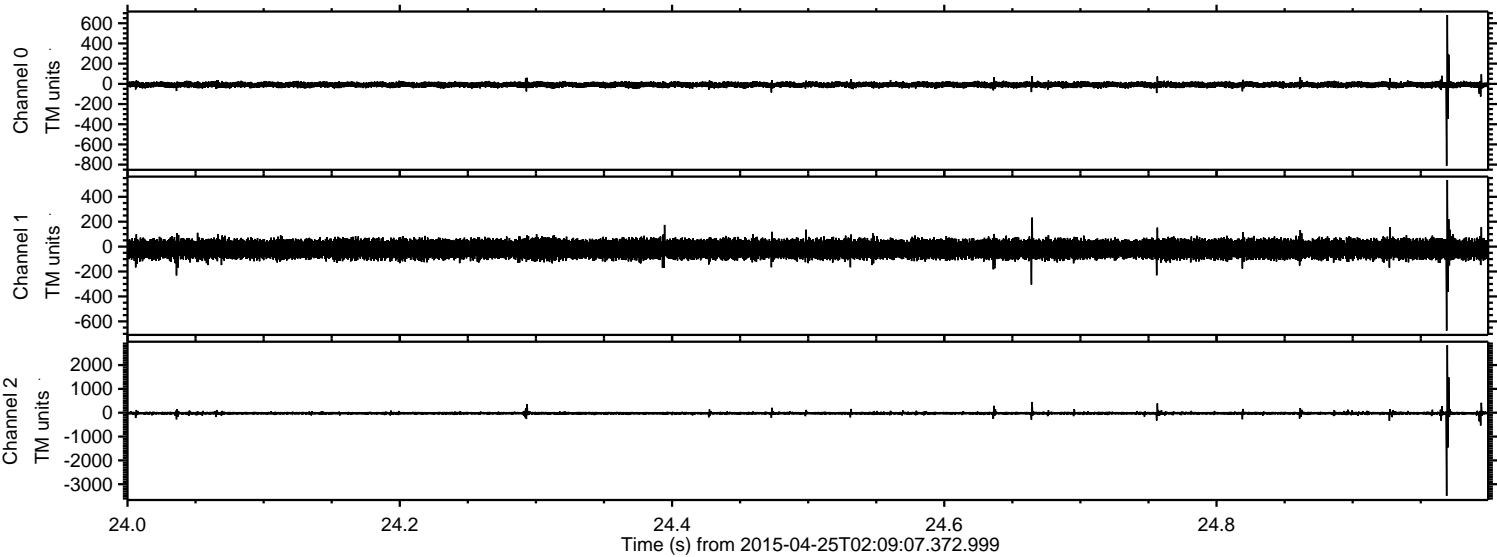



Processed Sat Apr 25 04:16:23 2015 by ELM ver.2012-10-06 from 001\_\_elm20150425\_020906\_\_dat00.bin

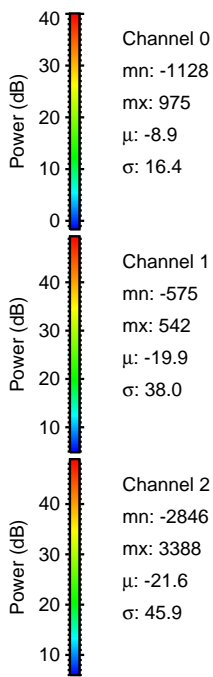
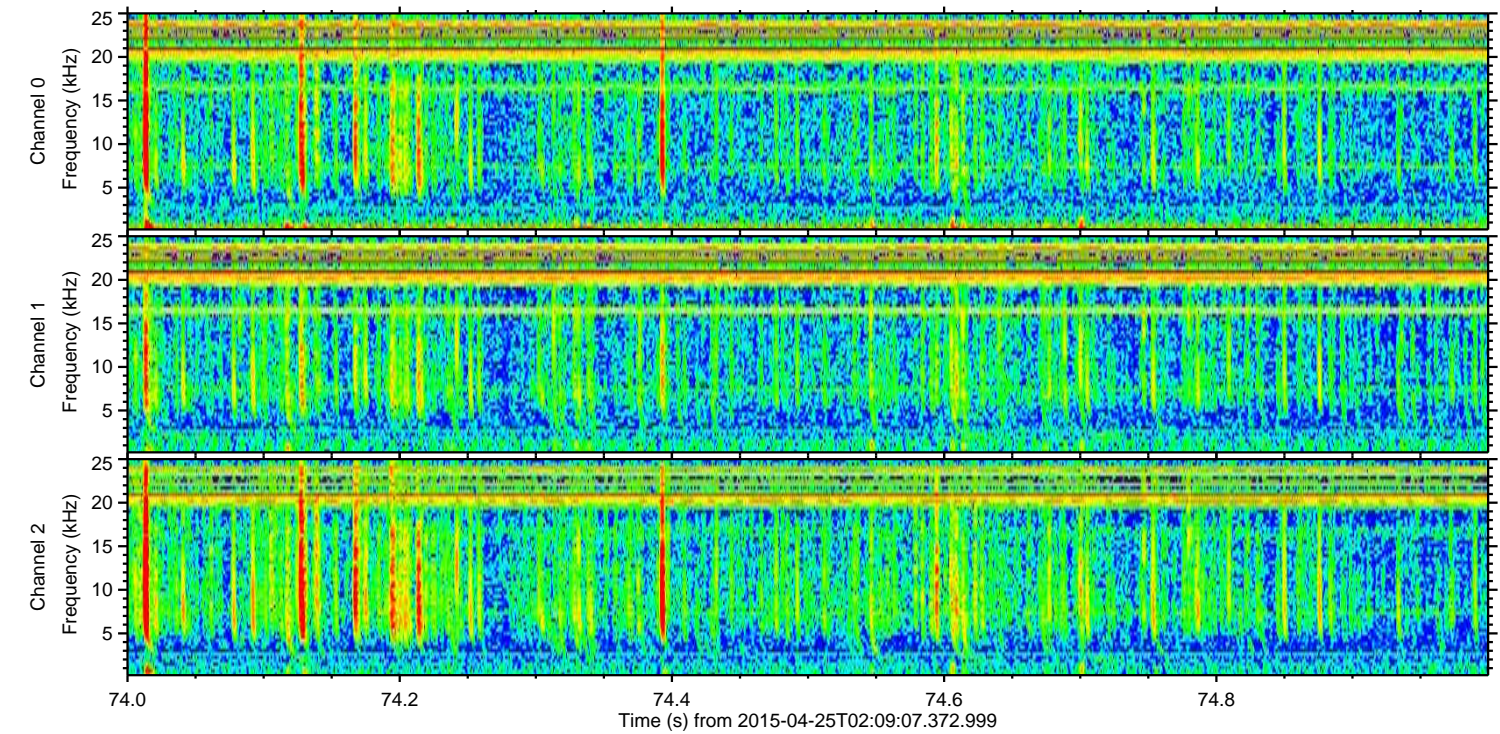
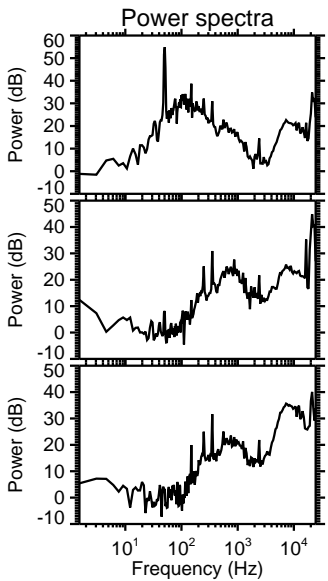
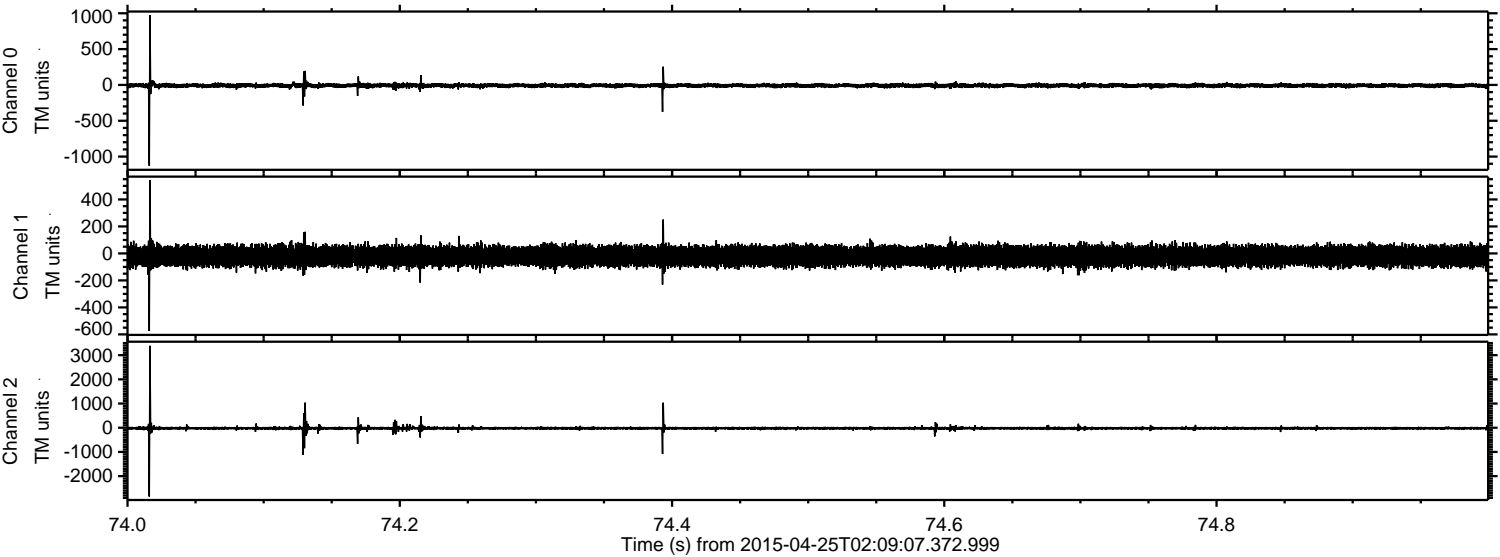

Channel 0  
mn: -1128  
mx: 975  
 $\mu$ : -8.9  
 $\sigma$ : 16.4

Channel 1  
mn: -575  
mx: 542  
 $\mu$ : -19.9  
 $\sigma$ : 38.0

Channel 2  
mn: -2846  
mx: 3388  
 $\mu$ : -21.6  
 $\sigma$ : 45.9



