

ELMAVAN 3D WAVEFORMS (Measured data sampled at 50 kHz) 49780 packets of 144 samples from 2015-04-25T00:39:04.705.999.

Processed Sat Apr 25 02:45:37 2015 by ELM ver.2012-10-06 from 001__elm20150425_003903__dat00.bin

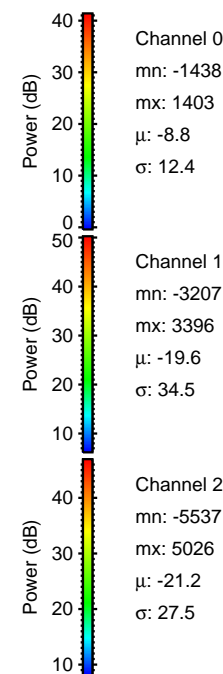

Processed Sat Apr 25 02:45:49 2015 by ELM ver.2012-10-06 from 001__elm20150425_003903__dat00.bin

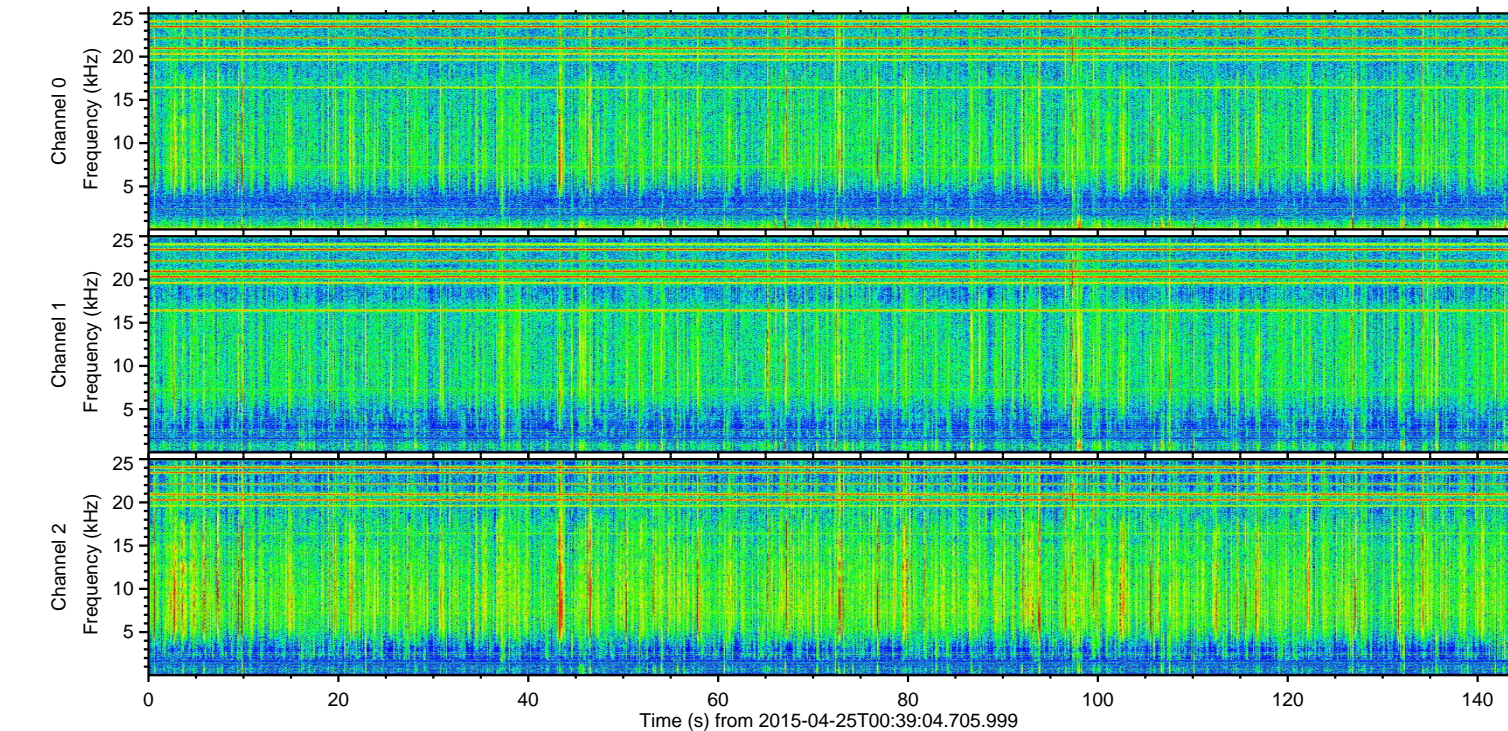
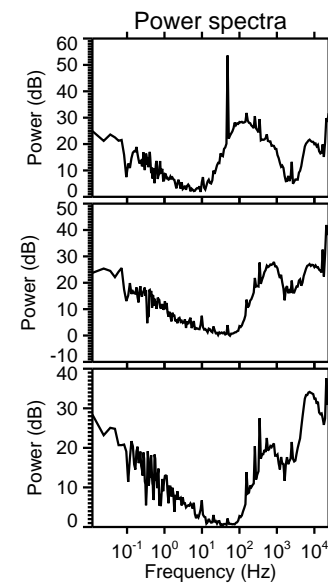
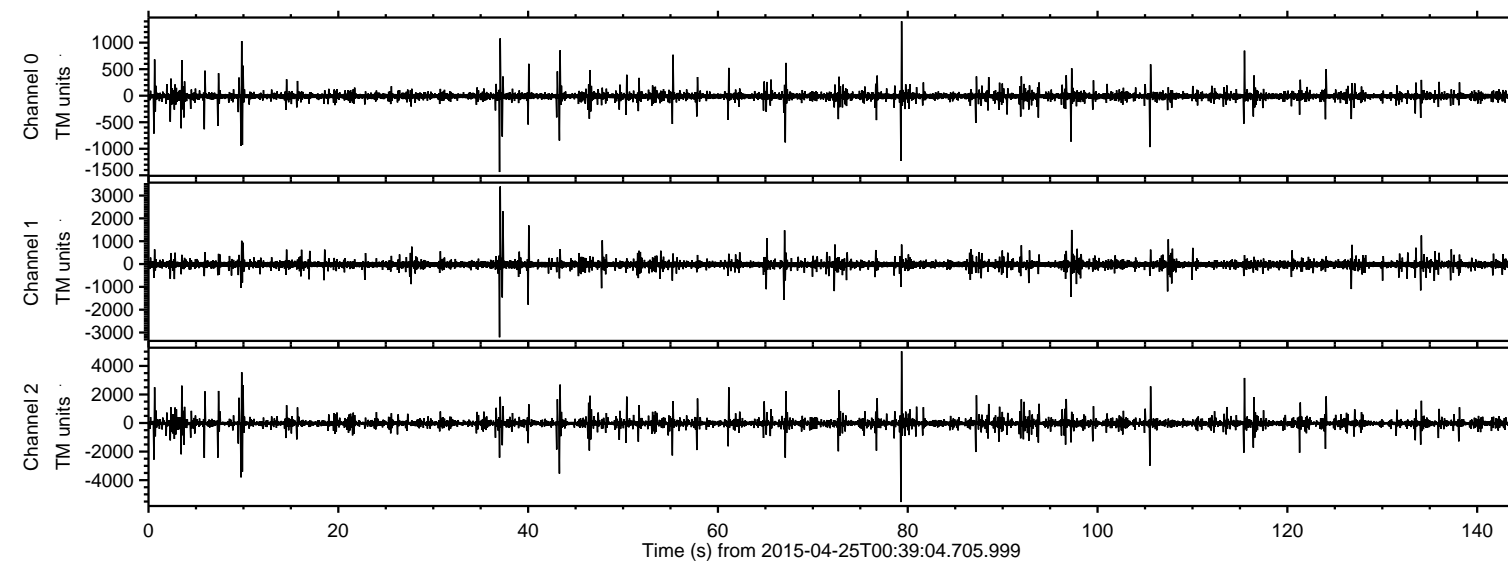
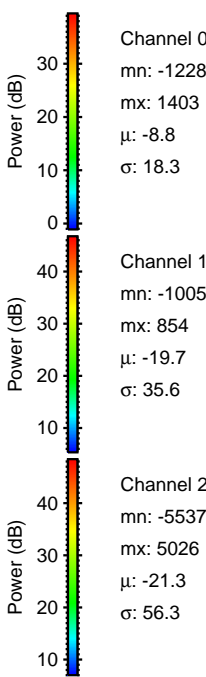
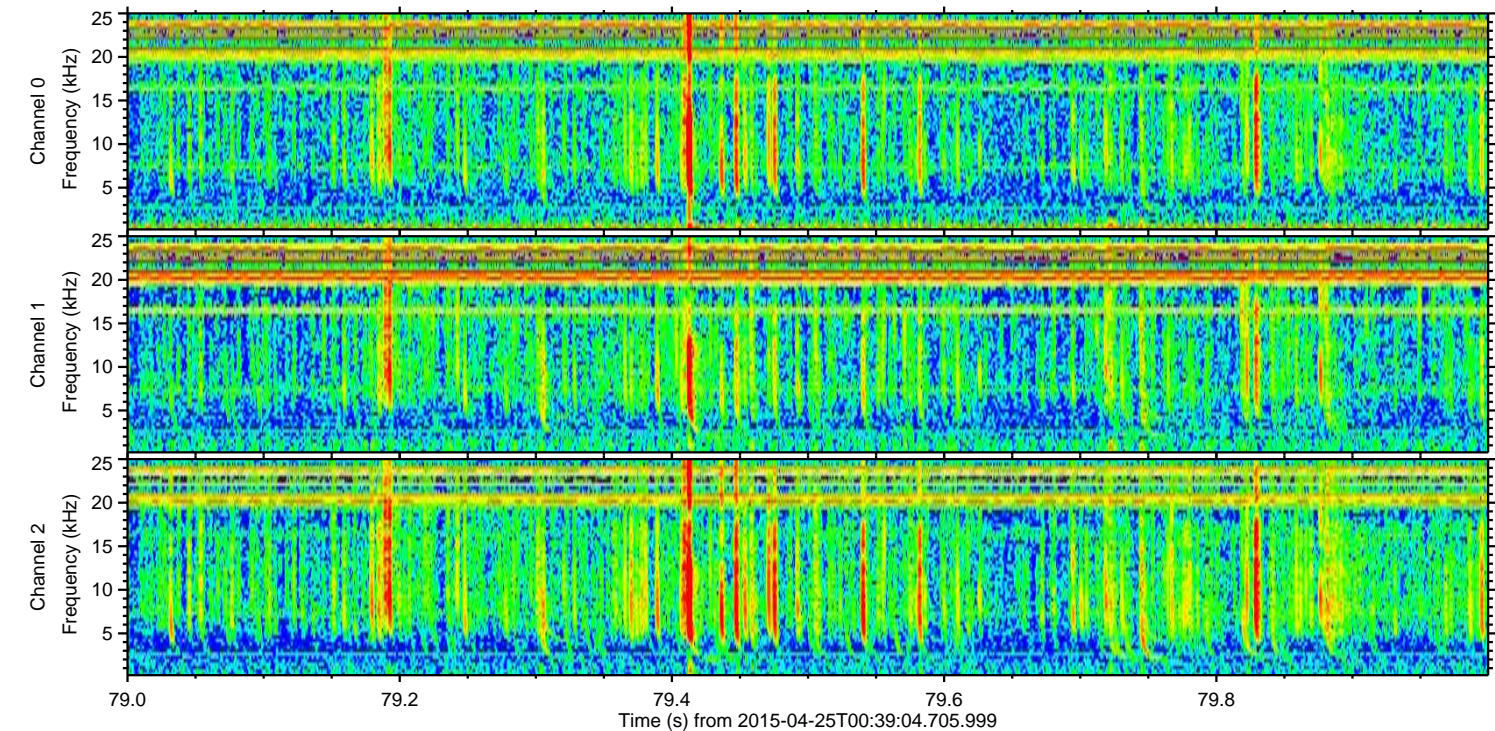
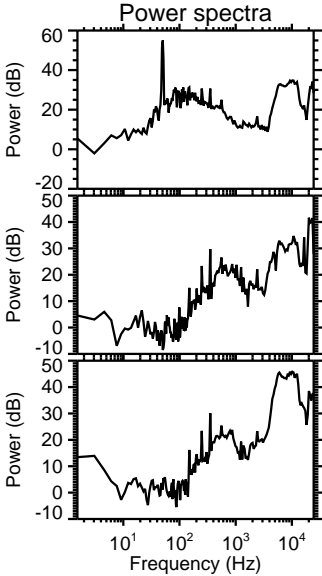
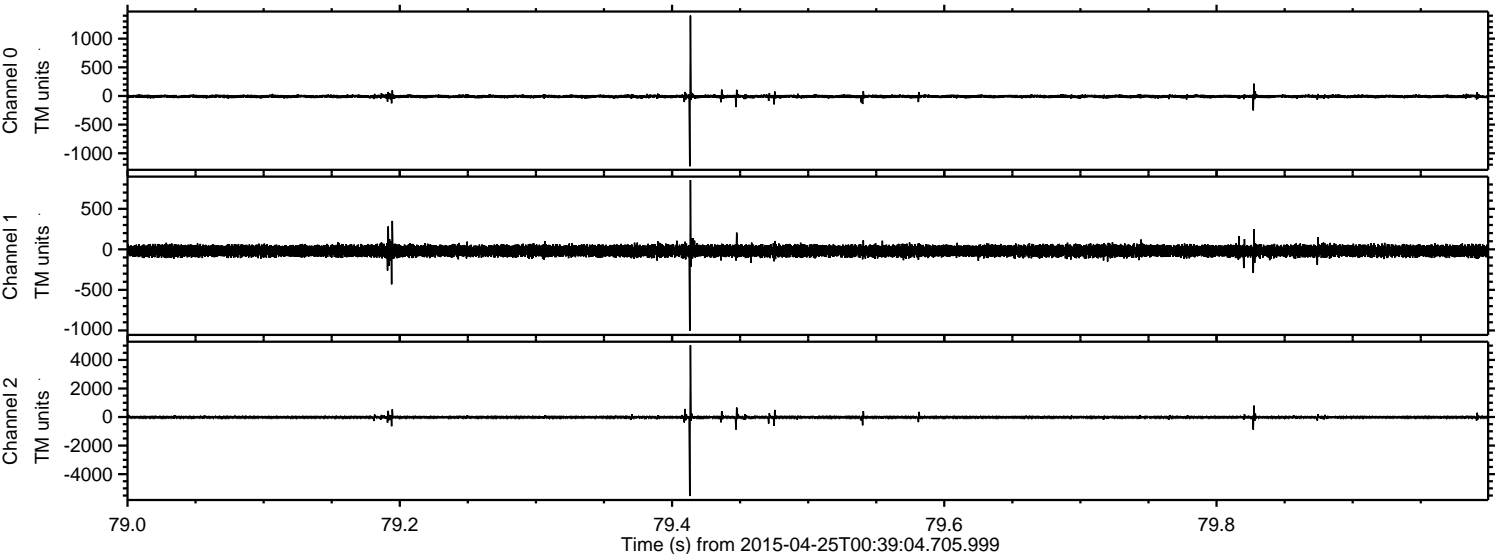

ELMAVAN 3D WAVEFORMS (Measured data sampled at 50 kHz) 49780 packets of 144 samples from 2015-04-25T00:39:04.705.999. Part 10/144

Processed Sat Apr 25 02:45:49 2015 by ELM ver.2012-10-06 from 001__elm20150425_003903__dat00.bin

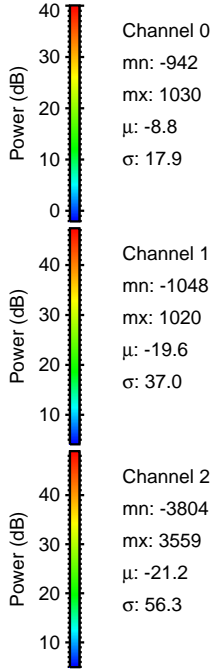
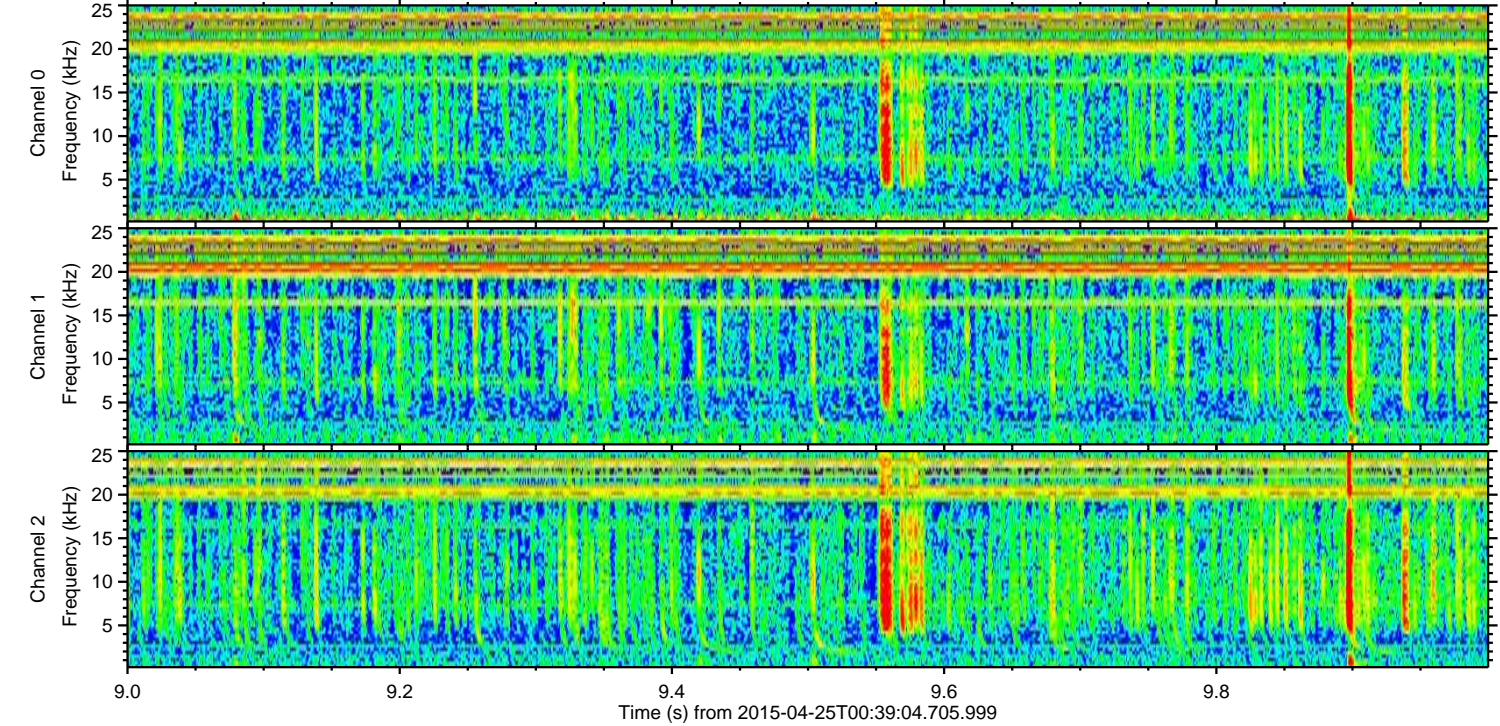
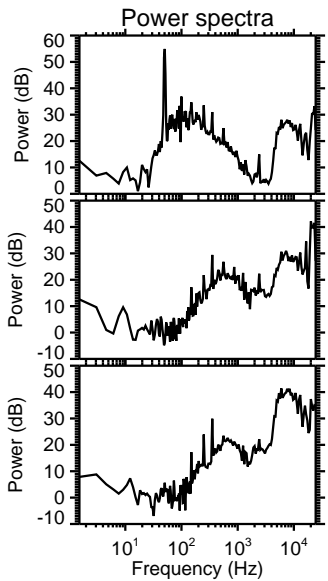
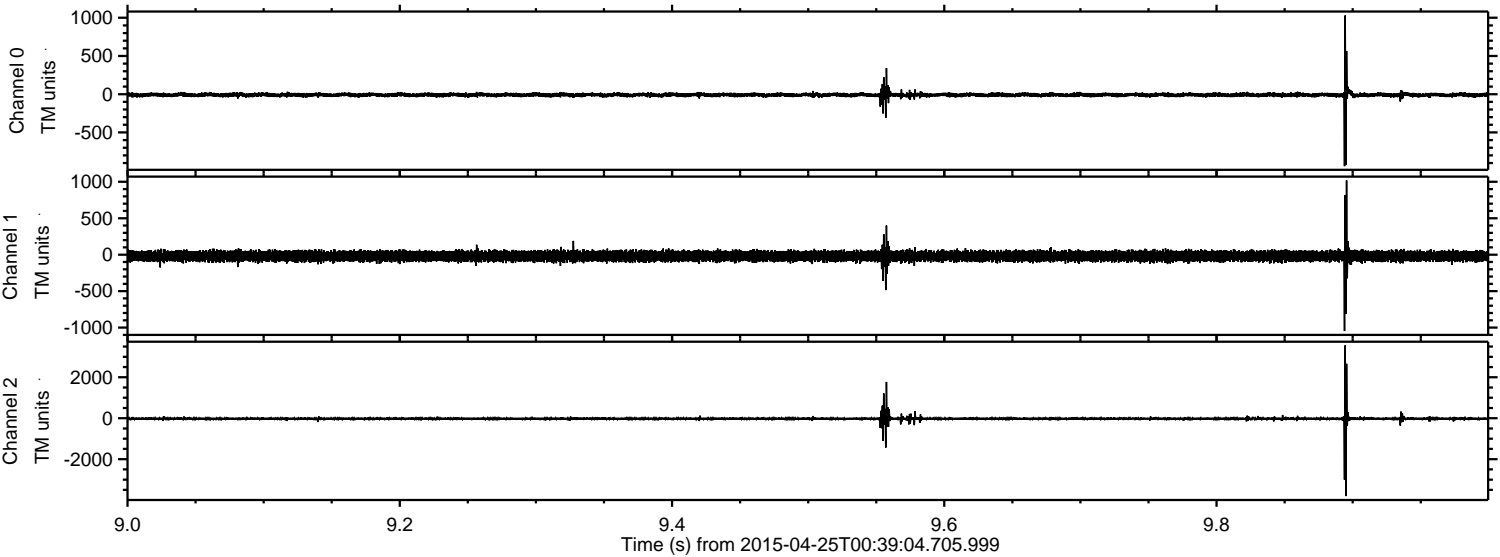

Channel 0
mn: -942
mx: 1030
 μ : -8.8
 σ : 17.9

Channel 1
mn: -1048
mx: 1020
 μ : -19.6
 σ : 37.0

Channel 2
mn: -3804
mx: 3559
 μ : -21.2
 σ : 56.3

ELMAVAN 3D WAVEFORMS (Measured data sampled at 50 kHz) 49780 packets of 144 samples from 2015-04-25T00:39:04.705.999. Part 44/144

Processed Sat Apr 25 02:45:50 2015 by ELM ver.2012-10-06 from 001__elm20150425_003903__dat00.bin

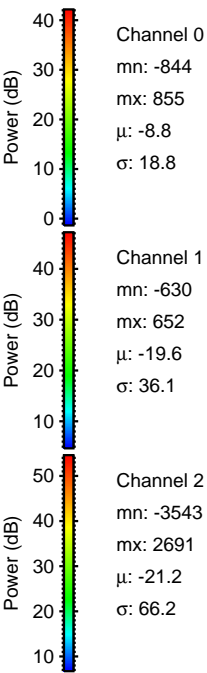
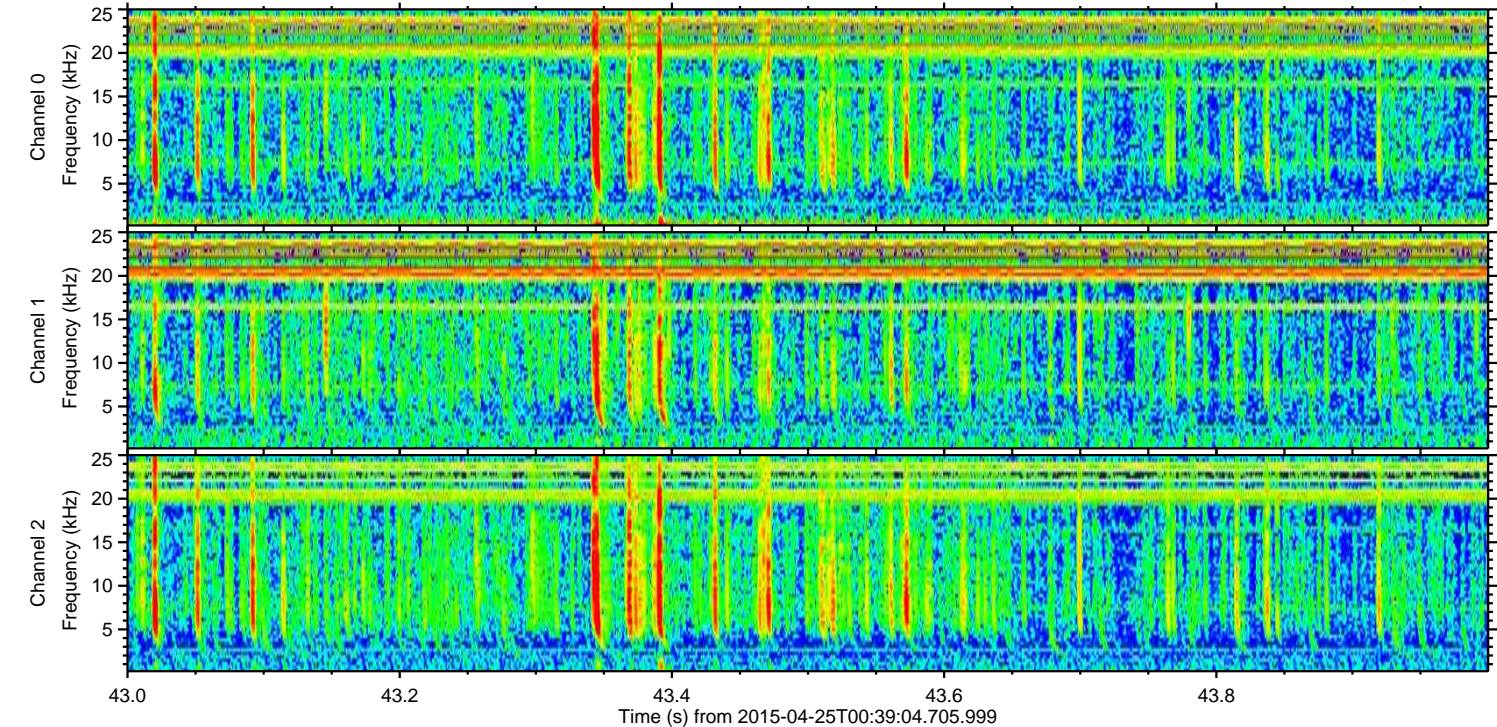
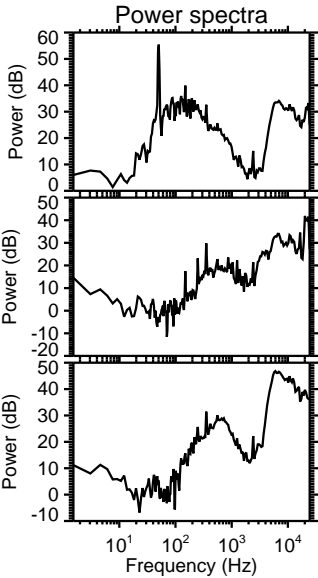
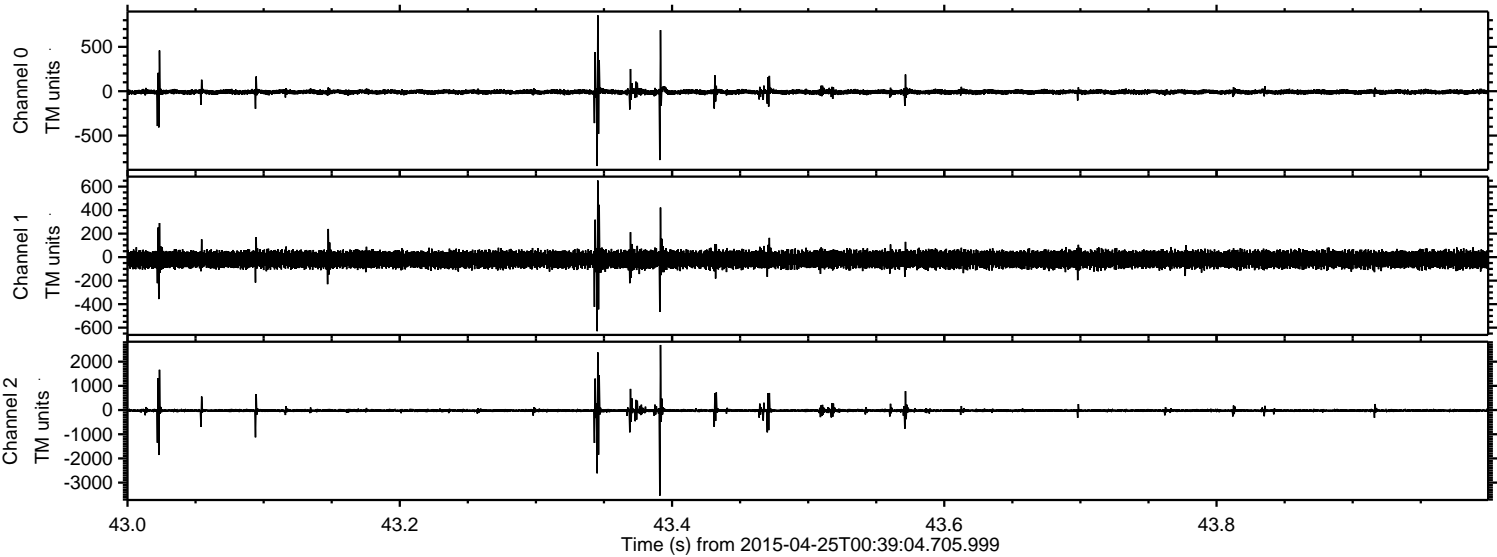

Processed Sat Apr 25 02:45:51 2015 by ELM ver.2012-10-06 from 001__elm20150425_003903__dat00.bin

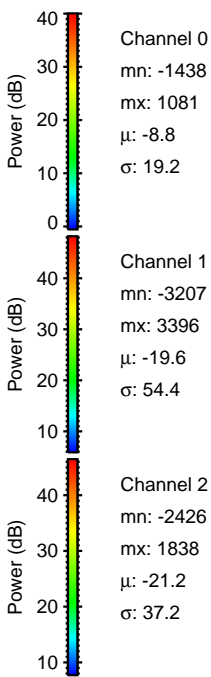
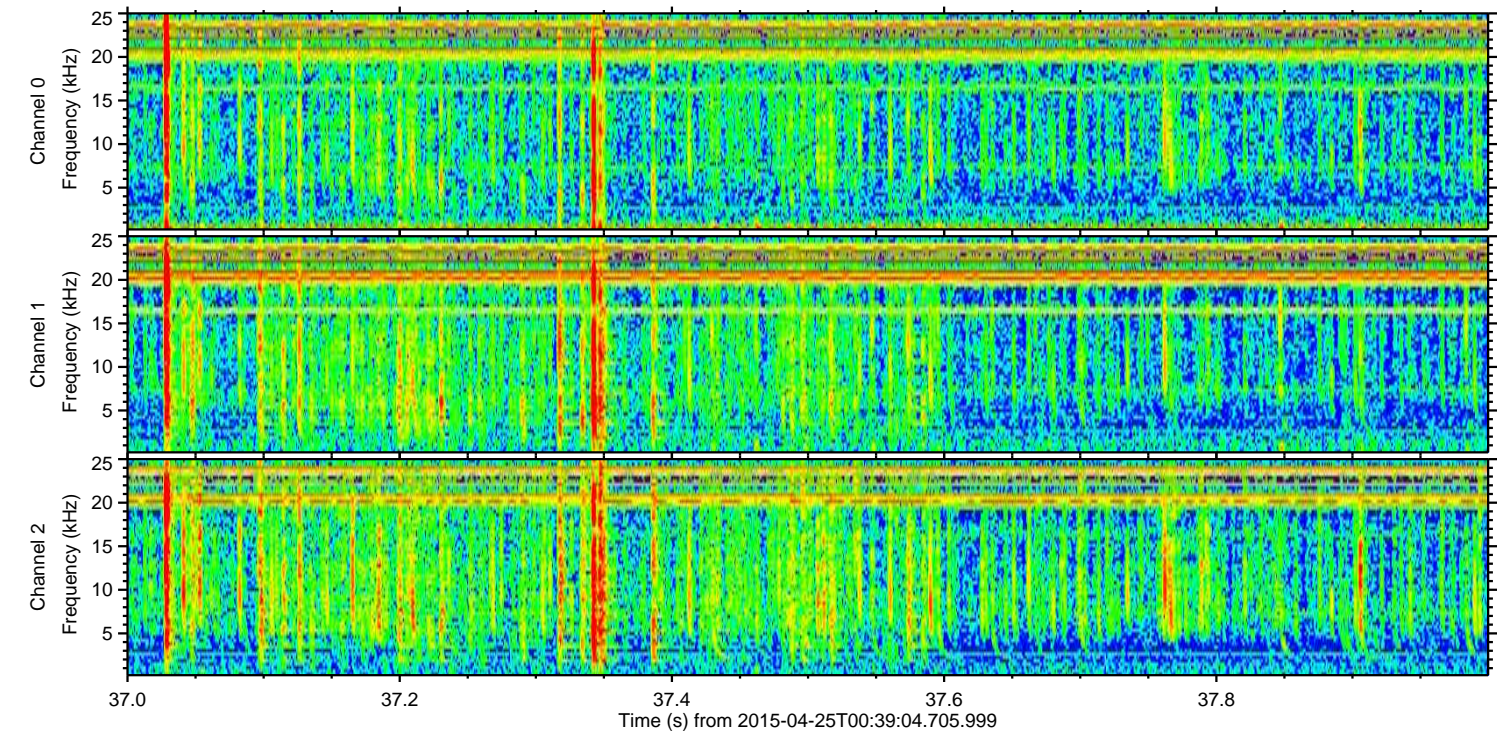
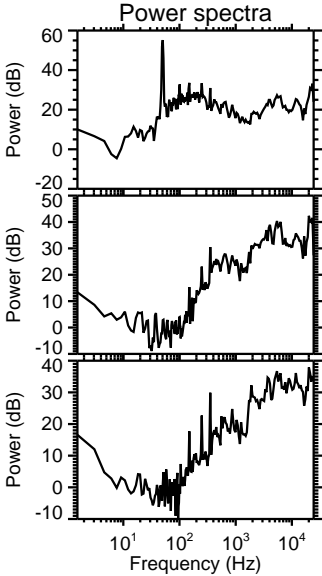
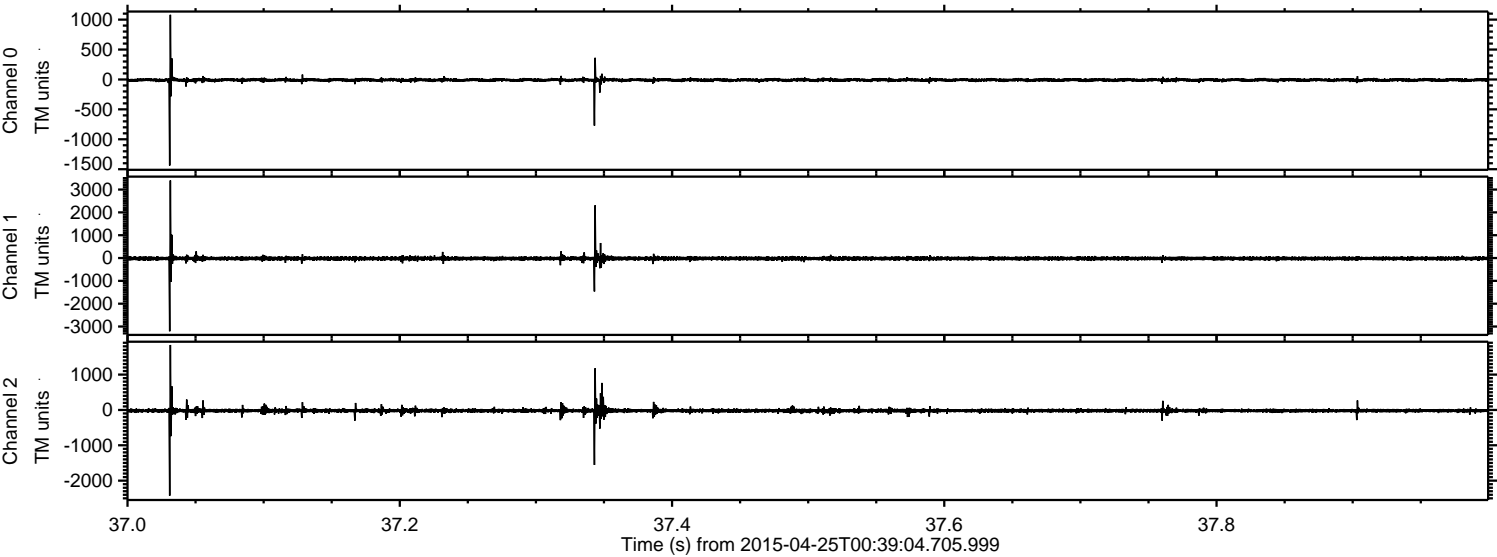

Power spectra

Channel 0
mn: -1438
mx: 1081
 μ : -8.8
 σ : 19.2

Channel 1
mn: -3207
mx: 3396
 μ : -19.6
 σ : 54.4

Channel 2
mn: -2426
mx: 1838
 μ : -21.2
 σ : 37.2

ELMAVAN 3D WAVEFORMS (Measured data sampled at 50 kHz) 49780 packets of 144 samples from 2015-04-25T00:39:04.705.999. Part 116/144

Processed Sat Apr 25 02:45:52 2015 by ELM ver.2012-10-06 from 001__elm20150425_003903__dat00.bin

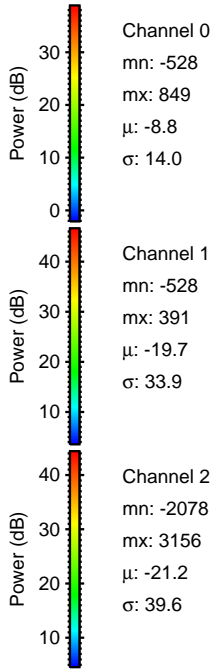
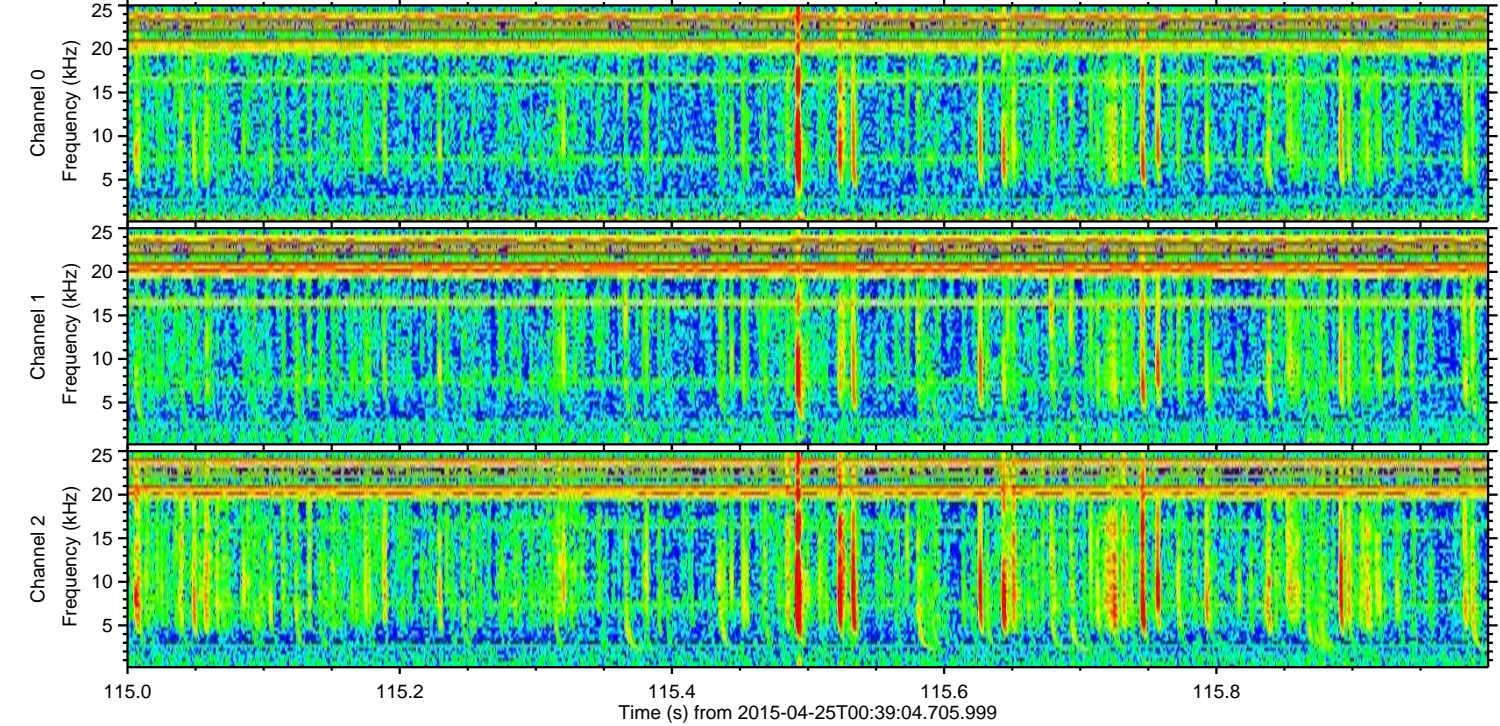
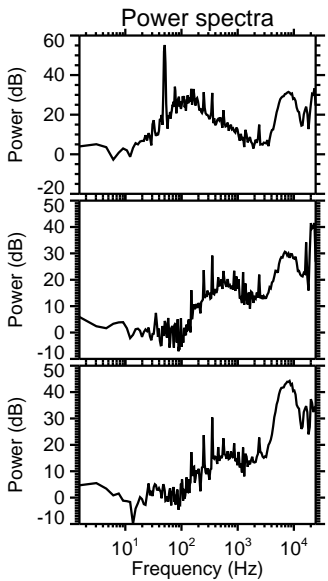
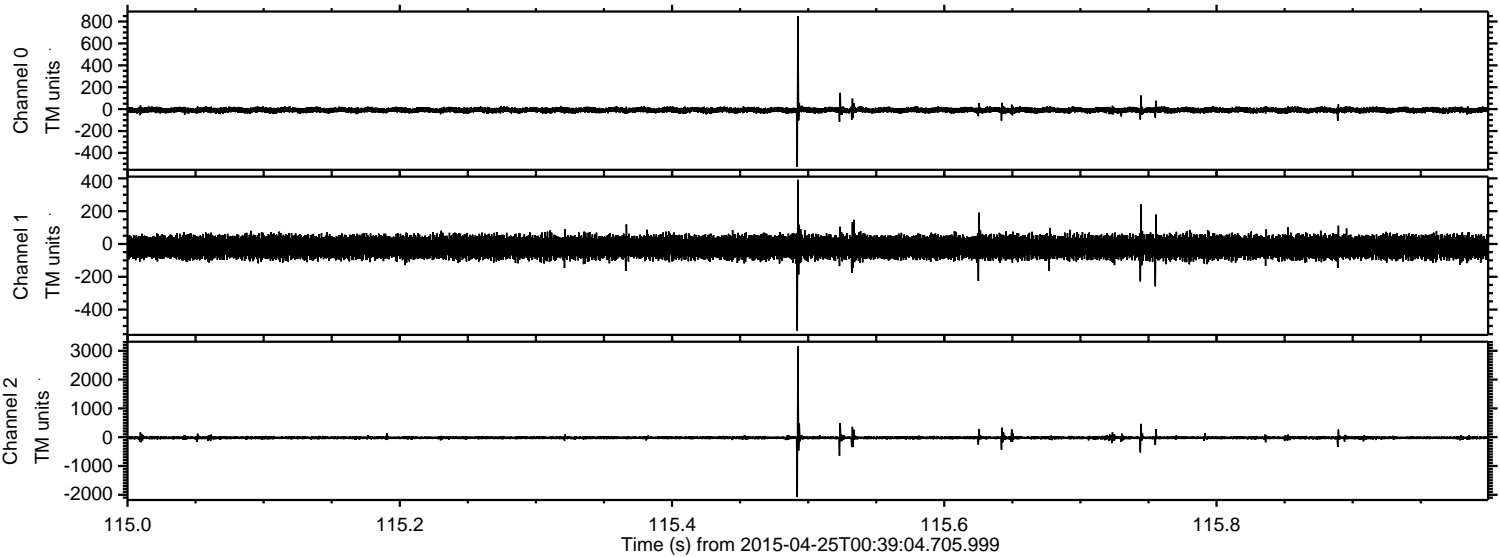

Channel 0
mn: -528
mx: 849
 μ : -8.8
 σ : 14.0

Channel 1
mn: -528
mx: 391
 μ : -19.7
 σ : 33.9

Channel 2
mn: -2078
mx: 3156
 μ : -21.2
 σ : 39.6

ELMAVAN 3D WAVEFORMS (Measured data sampled at 50 kHz) 49780 packets of 144 samples from 2015-04-25T00:39:04.705.999. Part 106/144

Processed Sat Apr 25 02:45:53 2015 by ELM ver.2012-10-06 from 001__elm20150425_003903__dat00.bin

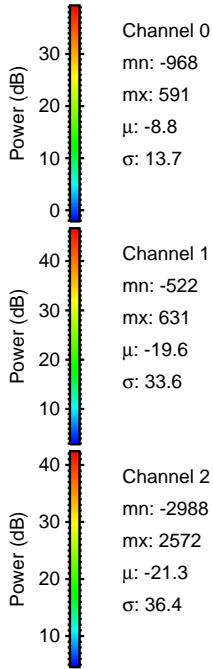
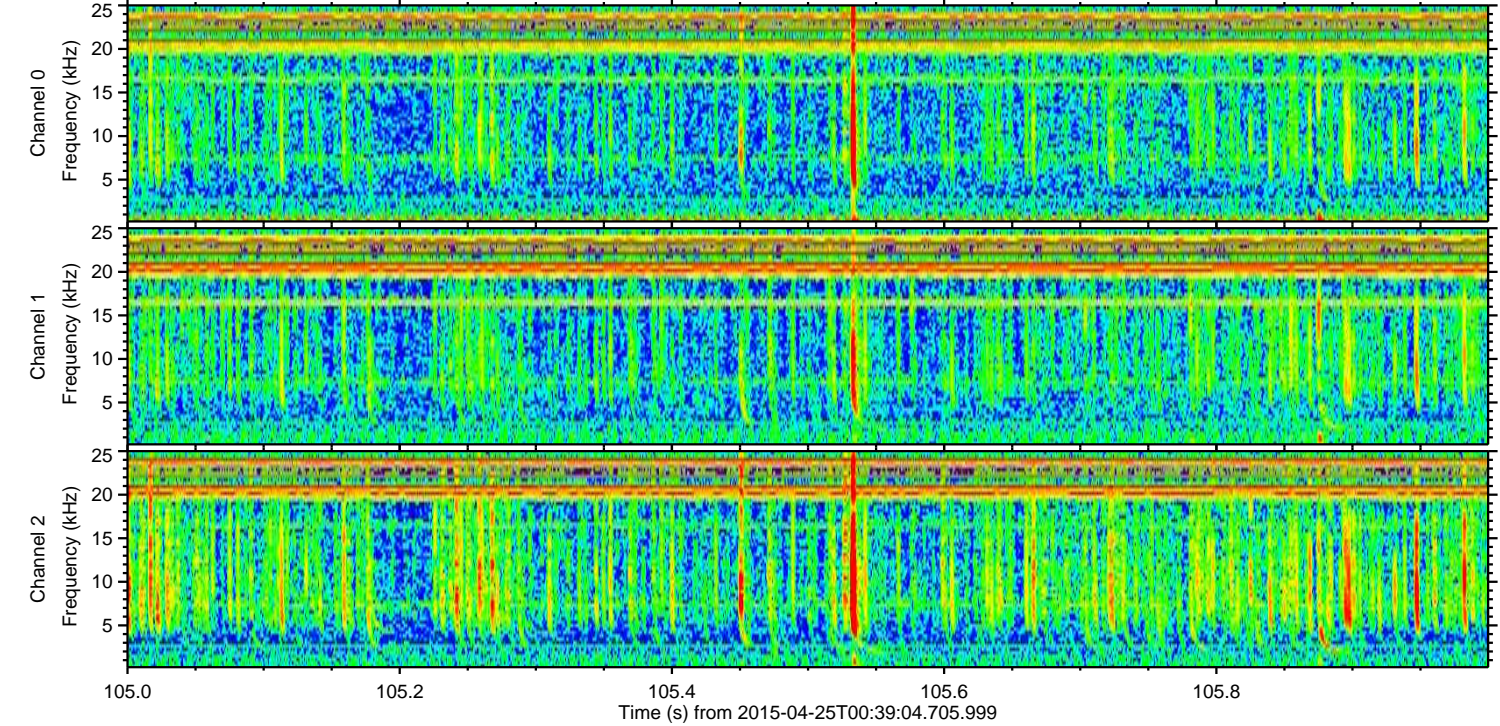
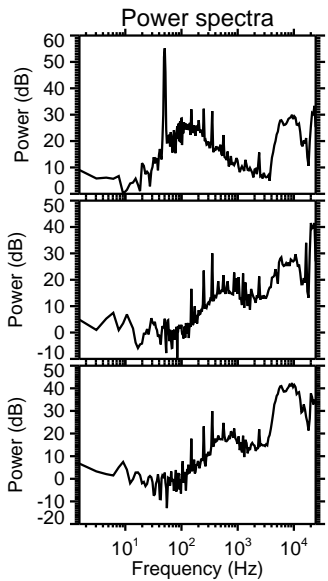
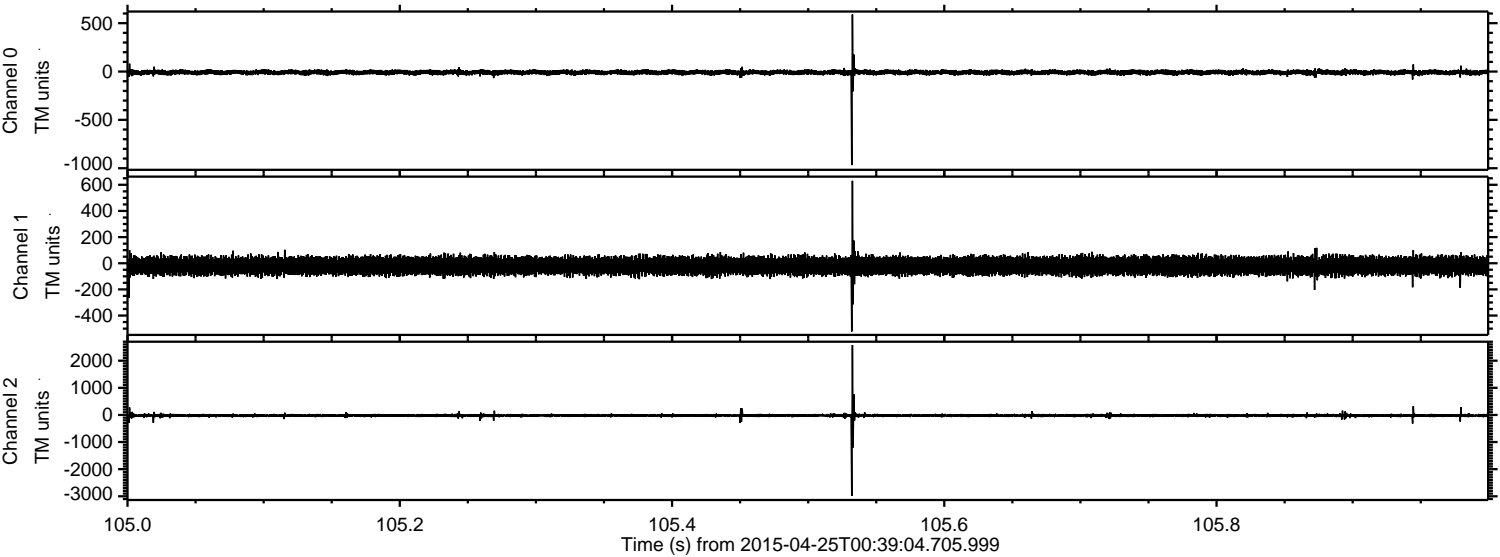

Channel 0
mn: -968
mx: 591
 μ : -8.8
 σ : 13.7

Channel 1
mn: -522
mx: 631
 μ : -19.6
 σ : 33.6

Channel 2
mn: -2988
mx: 2572
 μ : -21.3
 σ : 36.4

ELMAVAN 3D WAVEFORMS (Measured data sampled at 50 kHz) 49780 packets of 144 samples from 2015-04-25T00:39:04.705.999. Part 4/144

Processed Sat Apr 25 02:45:54 2015 by ELM ver.2012-10-06 from 001__elm20150425_003903__dat00.bin

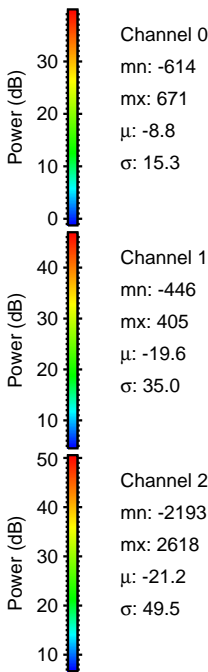
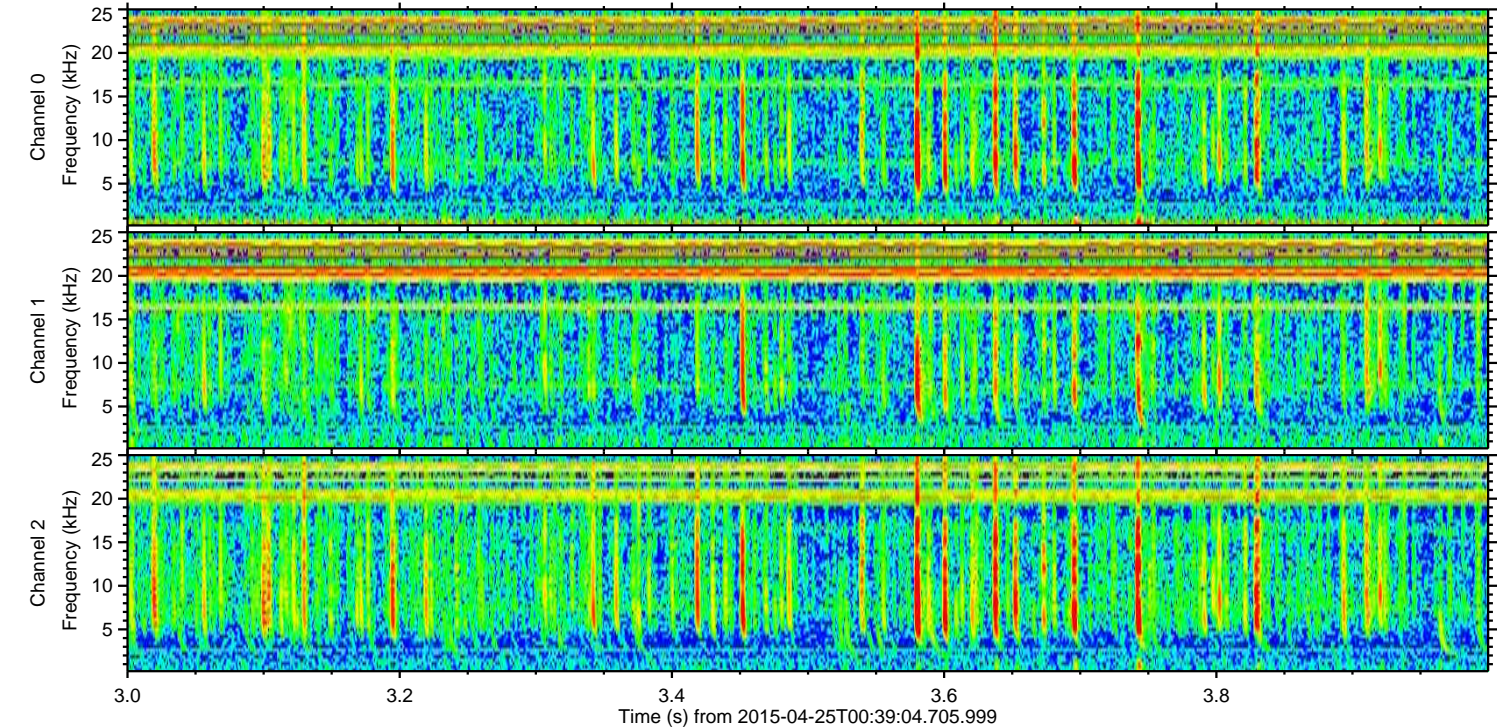
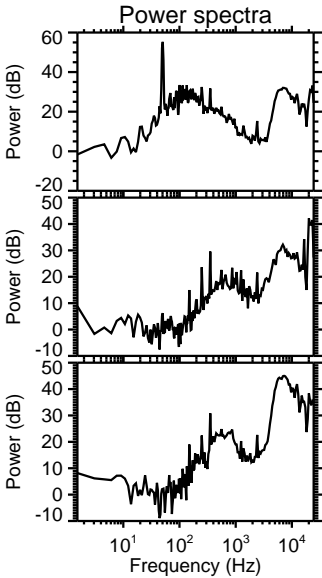
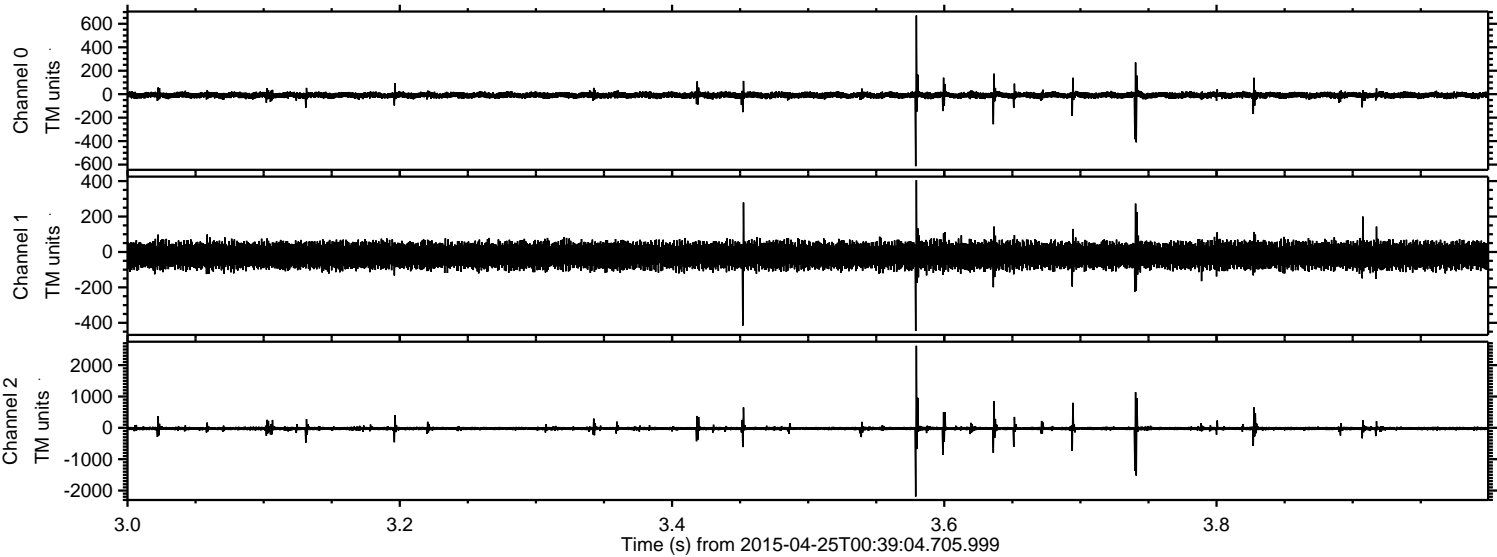

ELMAVAN 3D WAVEFORMS (Measured data sampled at 50 kHz) 49780 packets of 144 samples from 2015-04-25T00:39:04.705.999. Part 1/144

Processed Sat Apr 25 02:45:55 2015 by ELM ver.2012-10-06 from 001__elm20150425_003903__dat00.bin

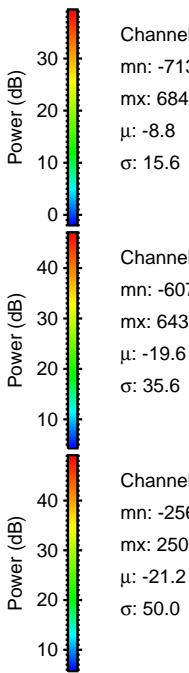
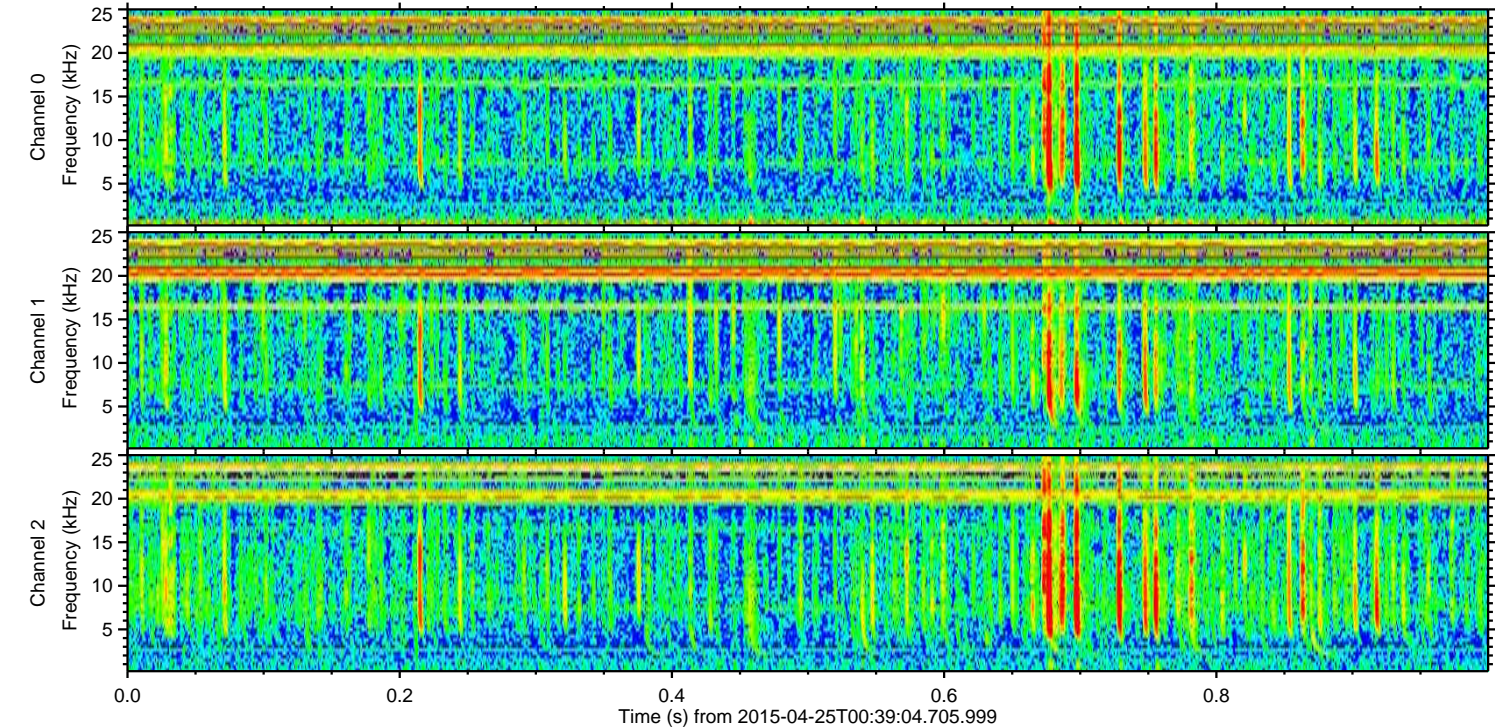
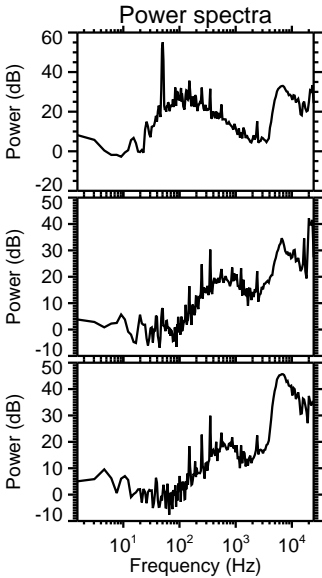
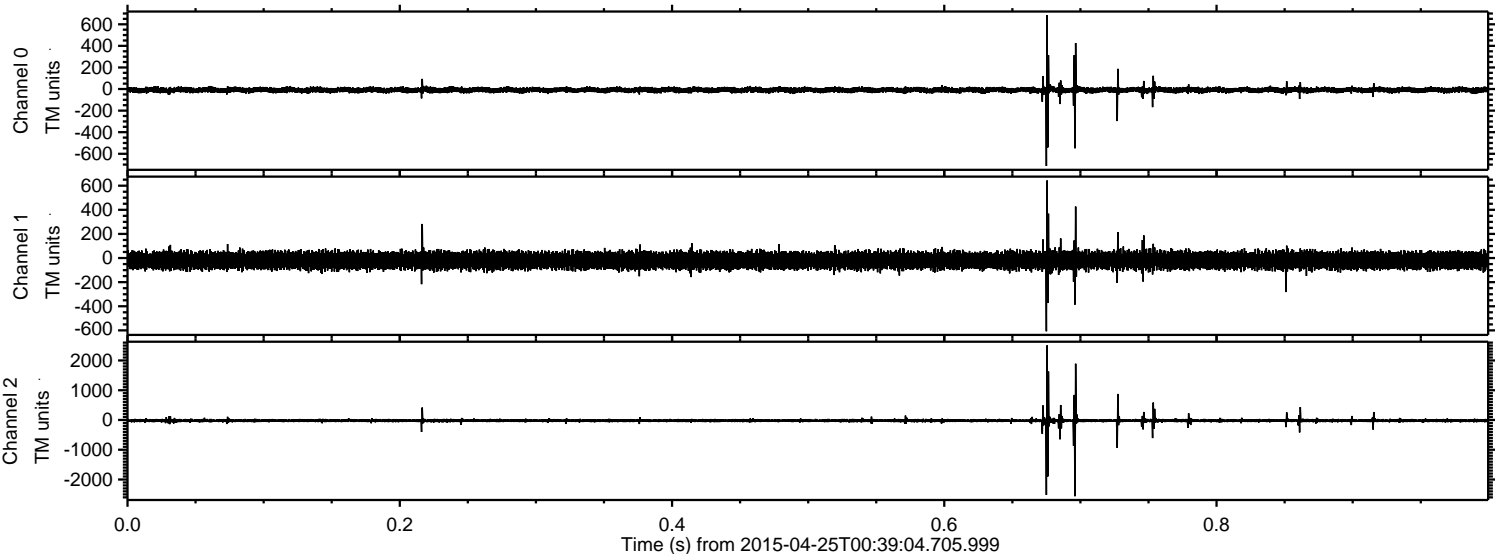

Channel 0

mn: -713
mx: 684
 μ : -8.8
 σ : 15.6

Channel 1

mn: -607
mx: 643
 μ : -19.6
 σ : 35.6

Channel 2

mn: -2561
mx: 2505
 μ : -21.2
 σ : 50.0

Processed Sat Apr 25 02:45:56 2015 by ELM ver.2012-10-06 from 001__elm20150425_003903__dat00.bin

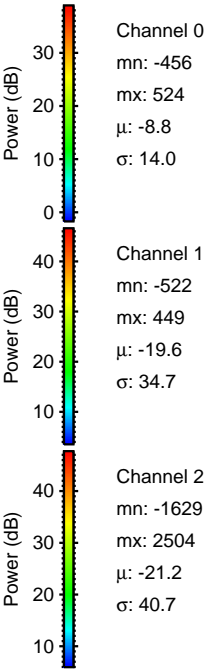
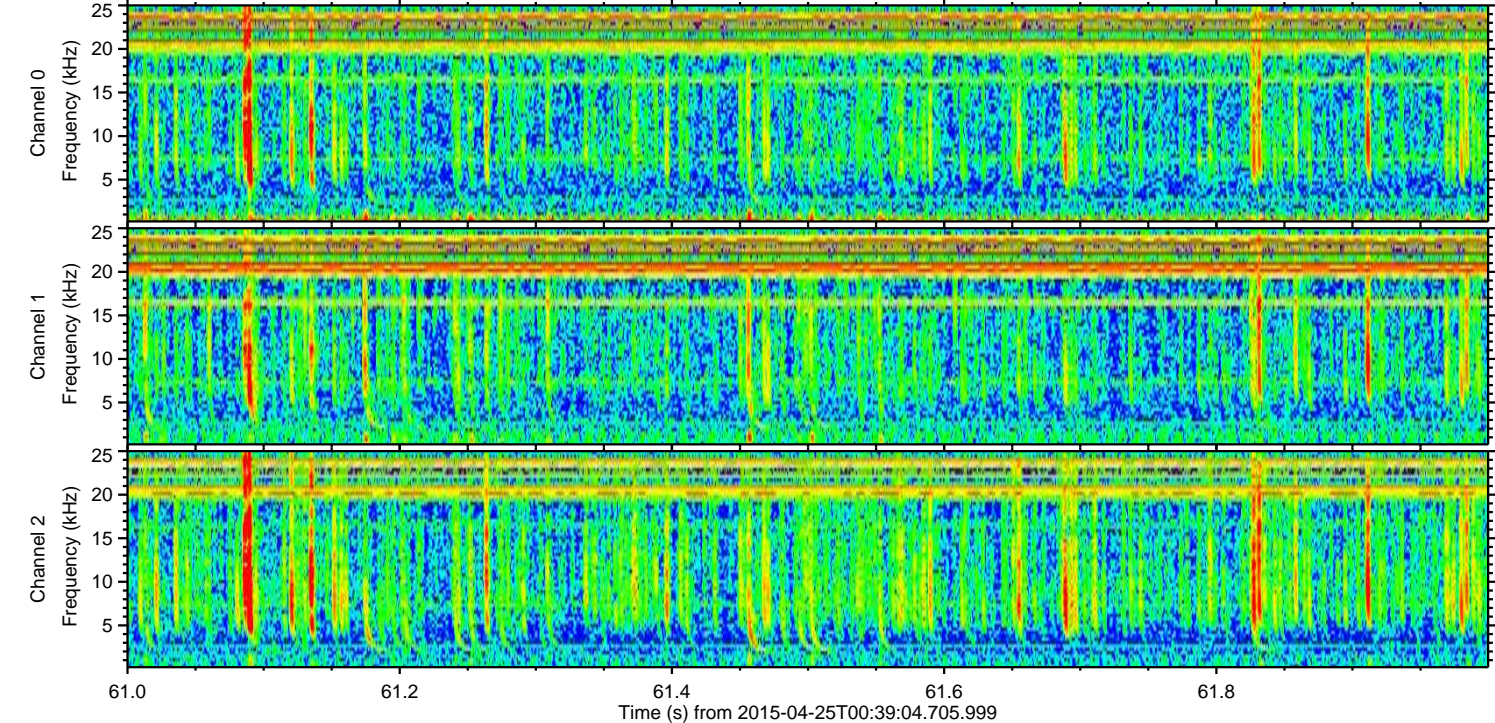
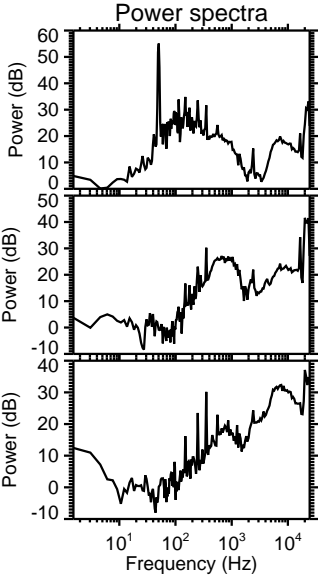
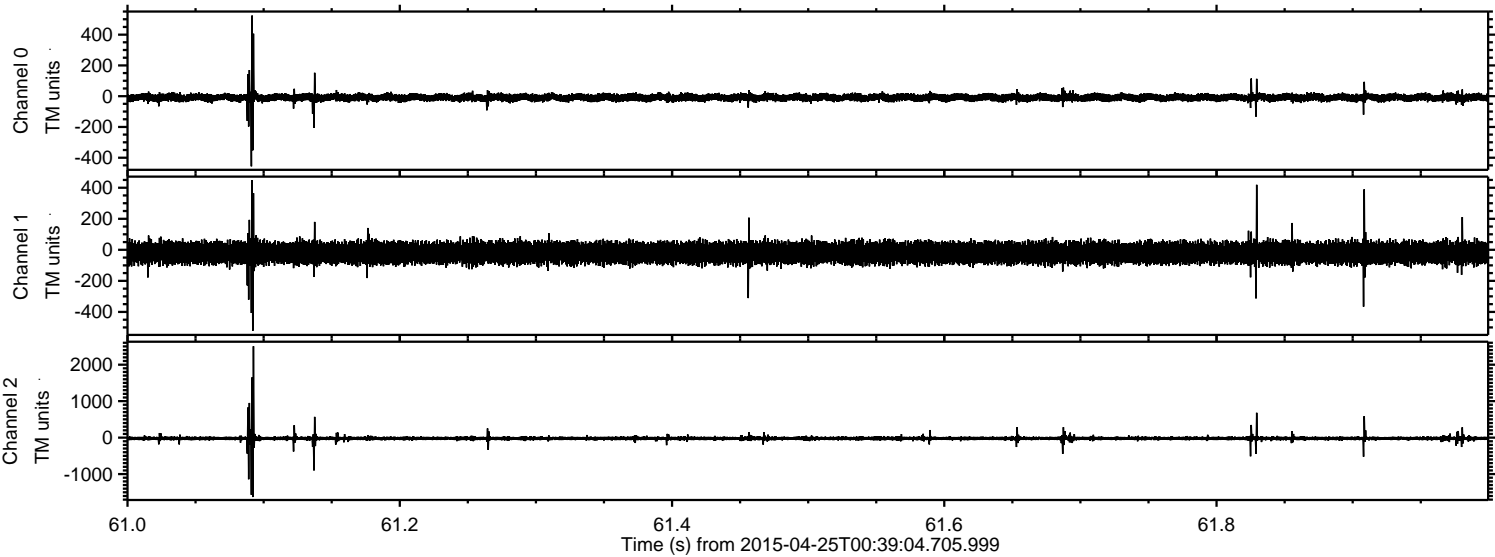

Processed Sat Apr 25 02:45:57 2015 by ELM ver.2012-10-06 from 001__elm20150425_003903__dat00.bin

