

ELMAVAN 3D WAVEFORMS (Measured data sampled at 50 kHz) 49780 packets of 144 samples from 2015-04-25T00:29:04.406.999.

Processed Sat Apr 25 02:35:30 2015 by ELM ver.2012-10-06 from 001__elm20150425_002903__dat00.bin

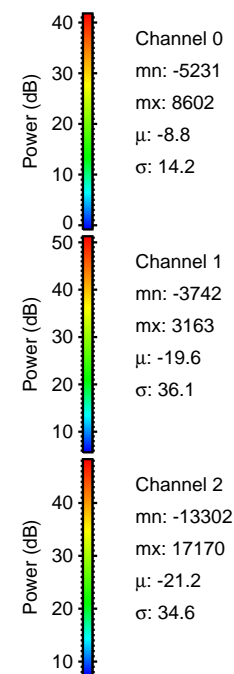
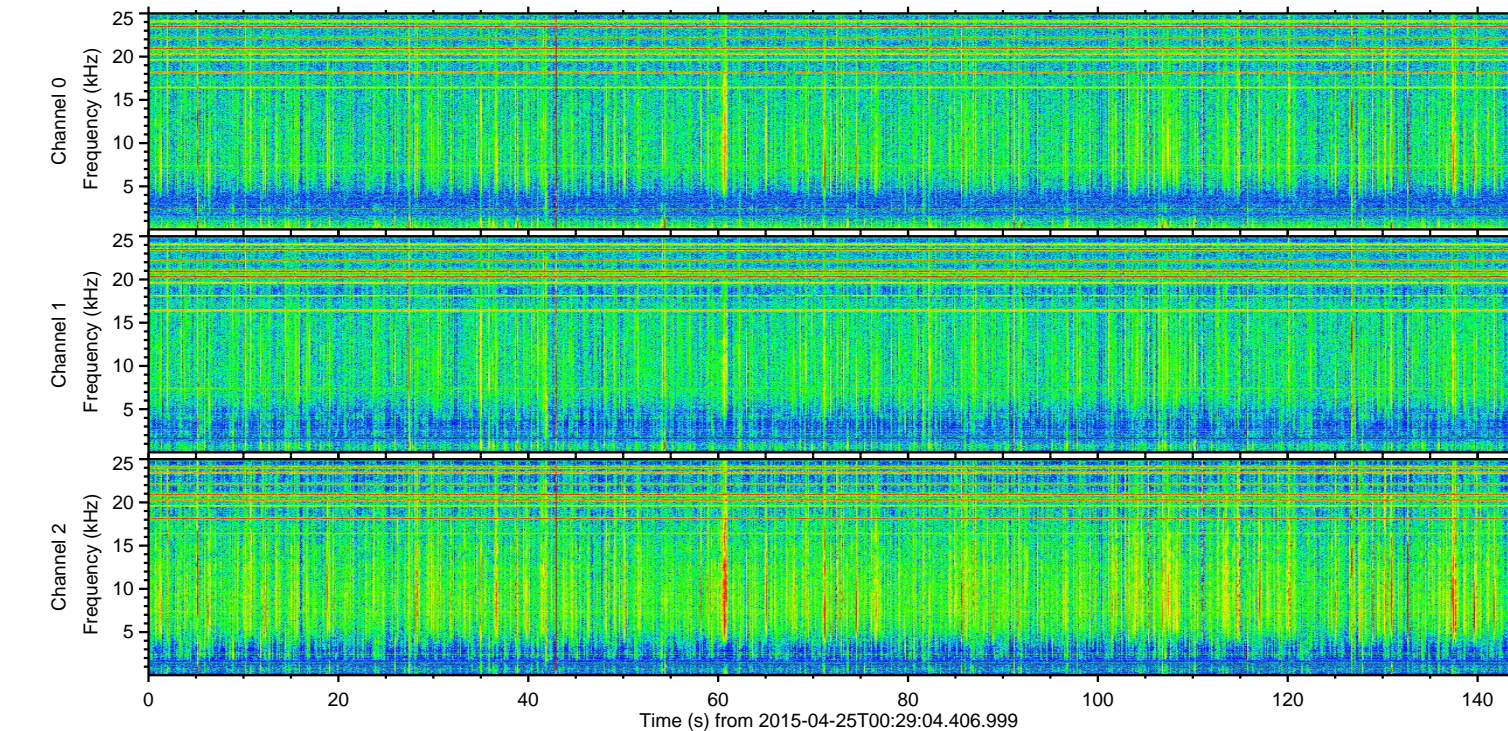
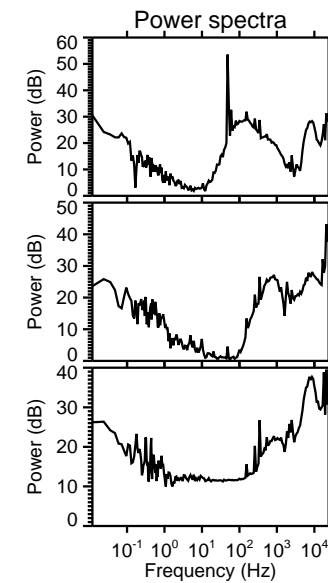
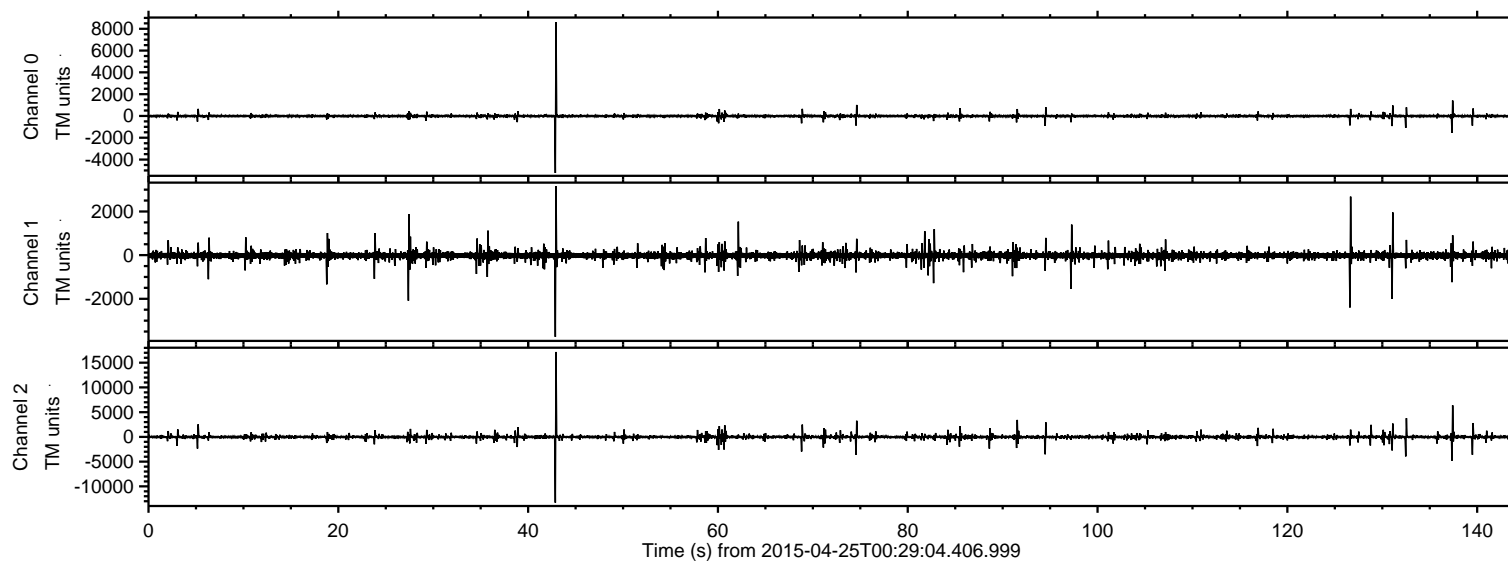

ELMAVAN 3D WAVEFORMS (Measured data sampled at 50 kHz) 49780 packets of 144 samples from 2015-04-25T00:29:04.406.999. Part 43/144

Processed Sat Apr 25 02:35:42 2015 by ELM ver.2012-10-06 from 001__elm20150425_002903__dat00.bin

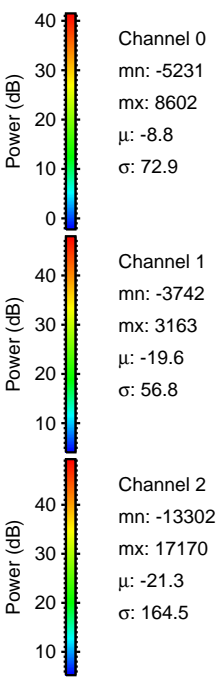
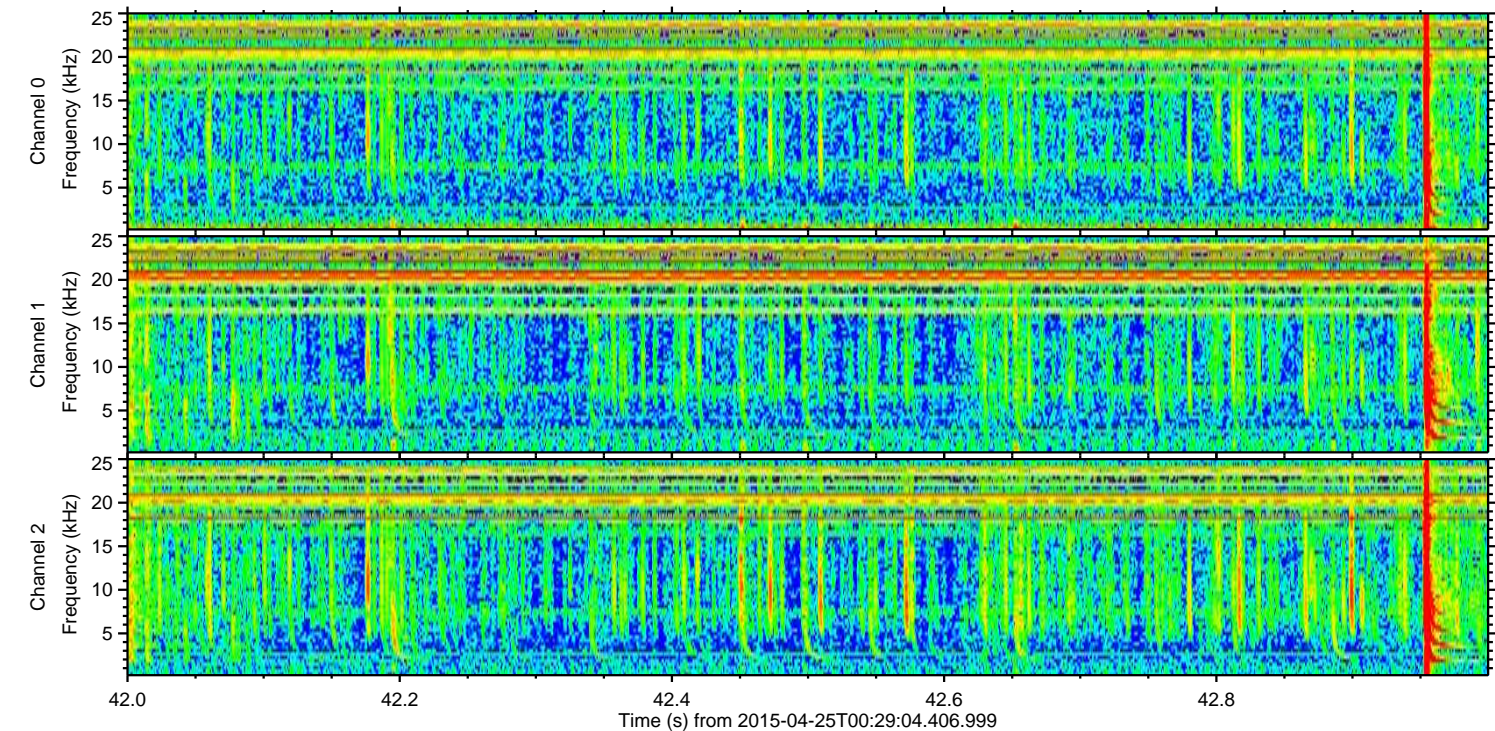
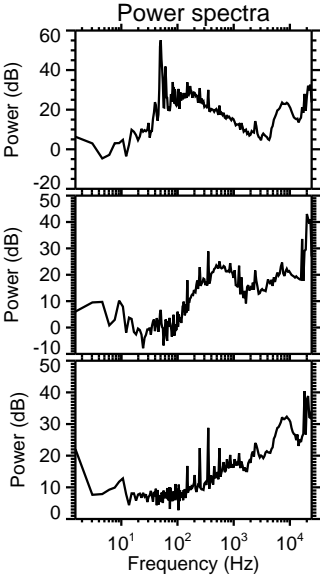
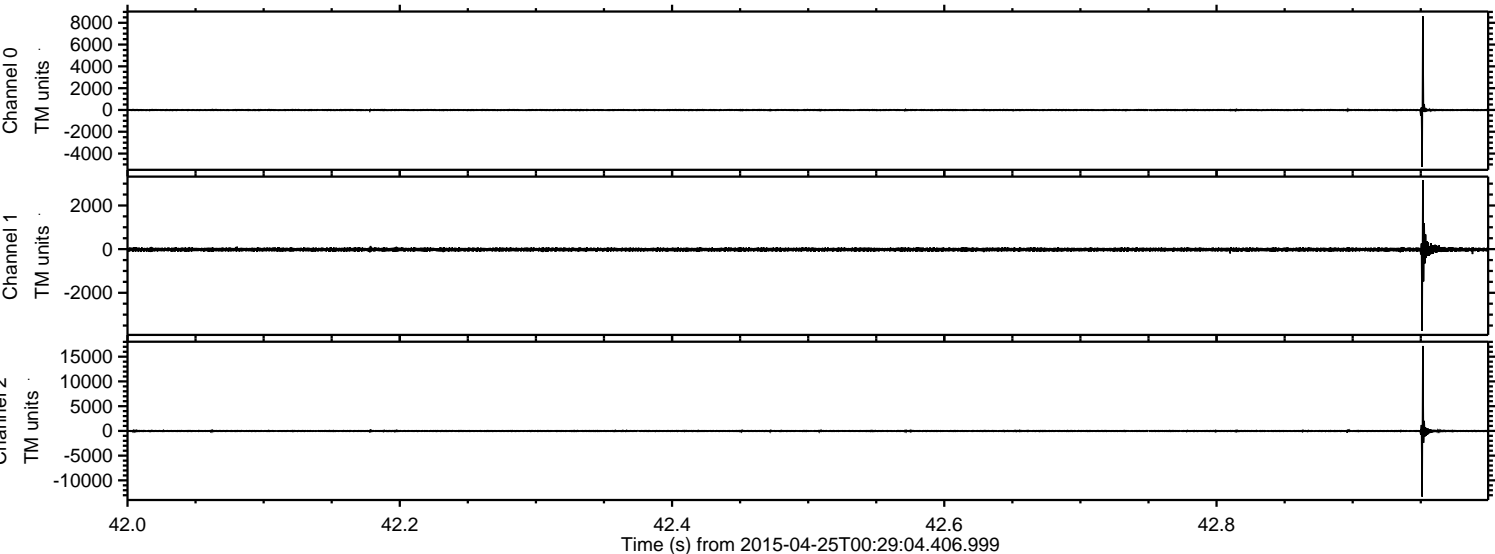

ELMAVAN 3D WAVEFORMS (Measured data sampled at 50 kHz) 49780 packets of 144 samples from 2015-04-25T00:29:04.406.999. Part 138/144

Processed Sat Apr 25 02:35:43 2015 by ELM ver.2012-10-06 from 001__elm20150425_002903__dat00.bin

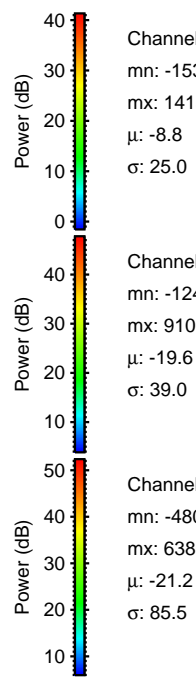
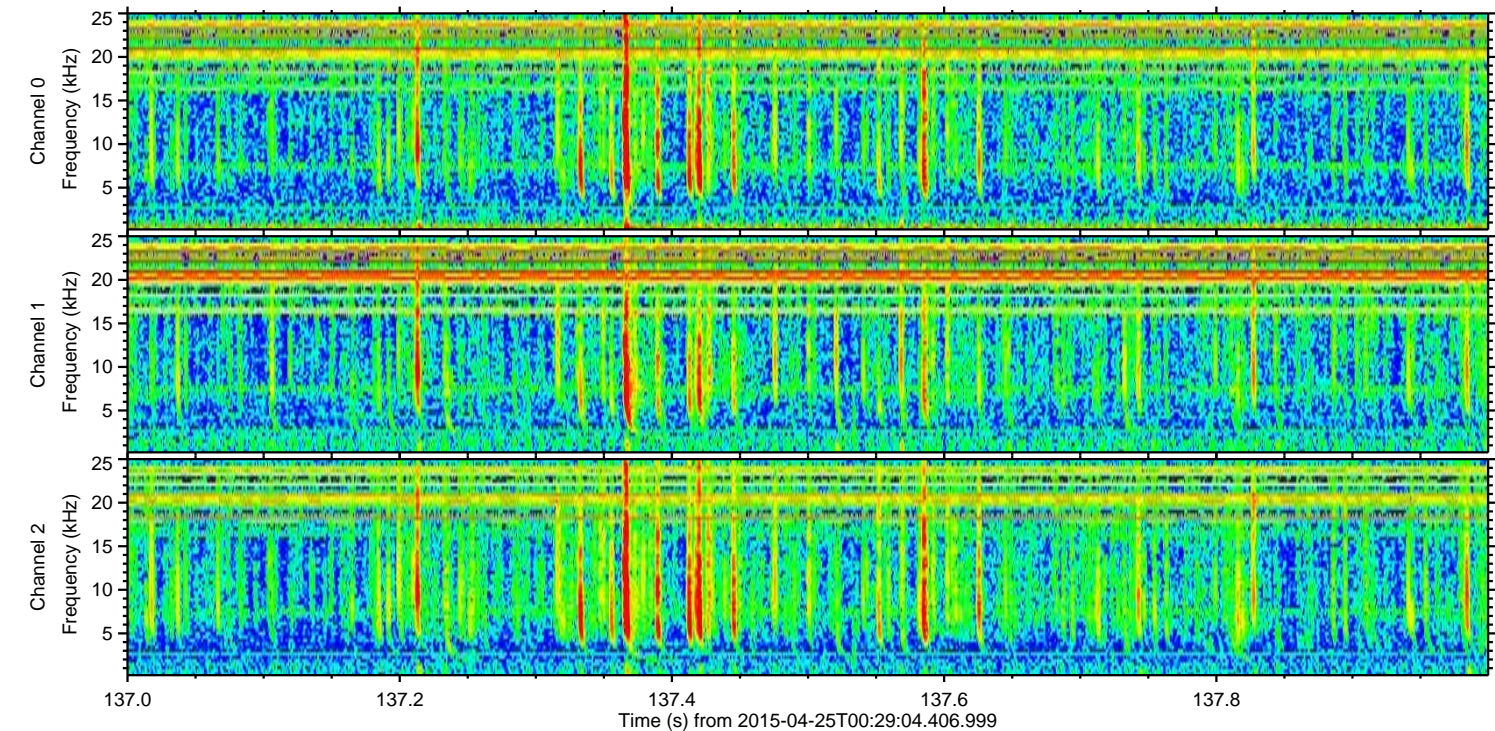
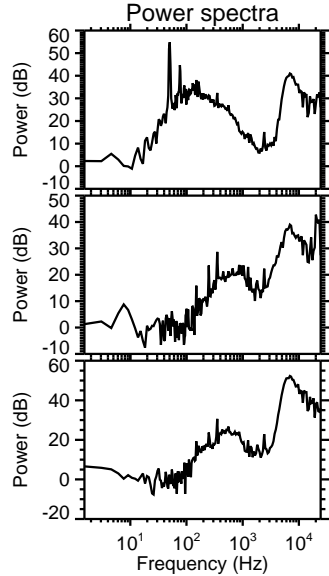
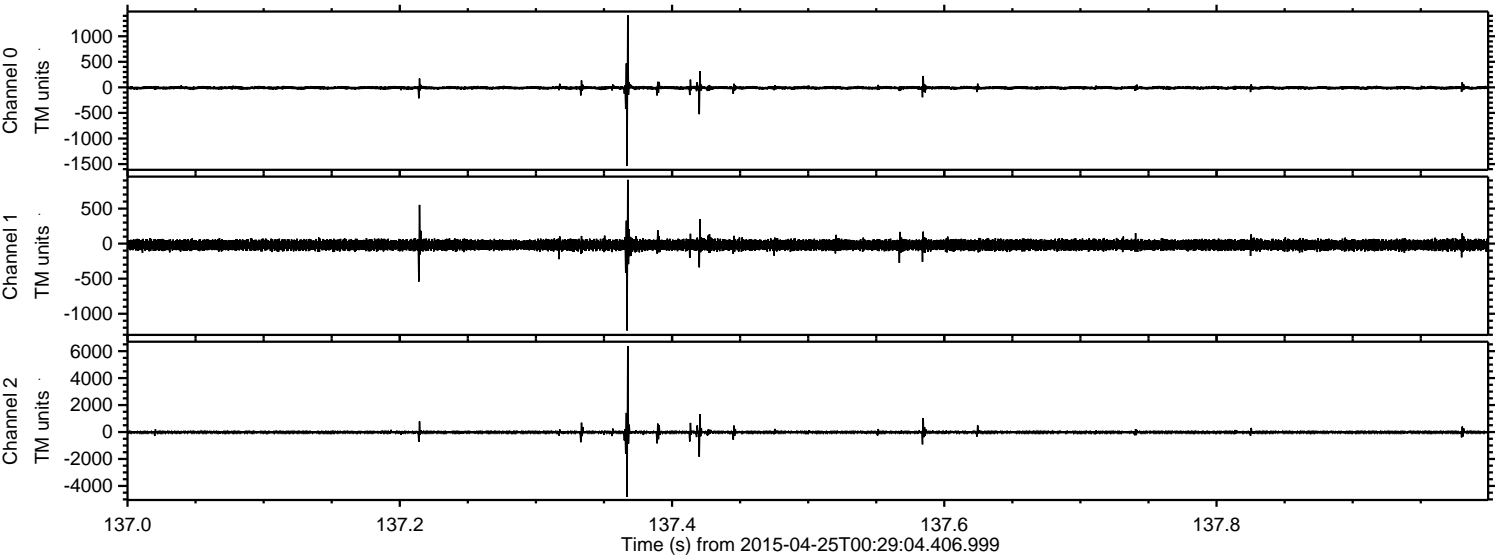

Channel 0
mn: -1536
mx: 1413
 μ : -8.8
 σ : 25.0

Channel 1
mn: -1240
mx: 910
 μ : -19.6
 σ : 39.0

Channel 2
mn: -4804
mx: 6380
 μ : -21.2
 σ : 85.5

ELMAVAN 3D WAVEFORMS (Measured data sampled at 50 kHz) 49780 packets of 144 samples from 2015-04-25T00:29:04.406.999. Part 133/144

Processed Sat Apr 25 02:35:43 2015 by ELM ver.2012-10-06 from 001__elm20150425_002903__dat00.bin

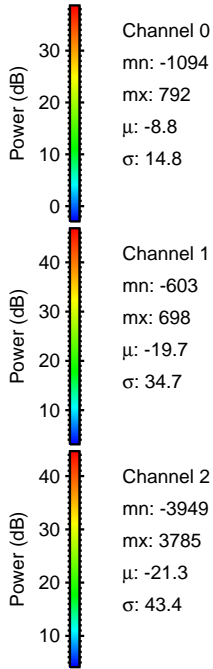
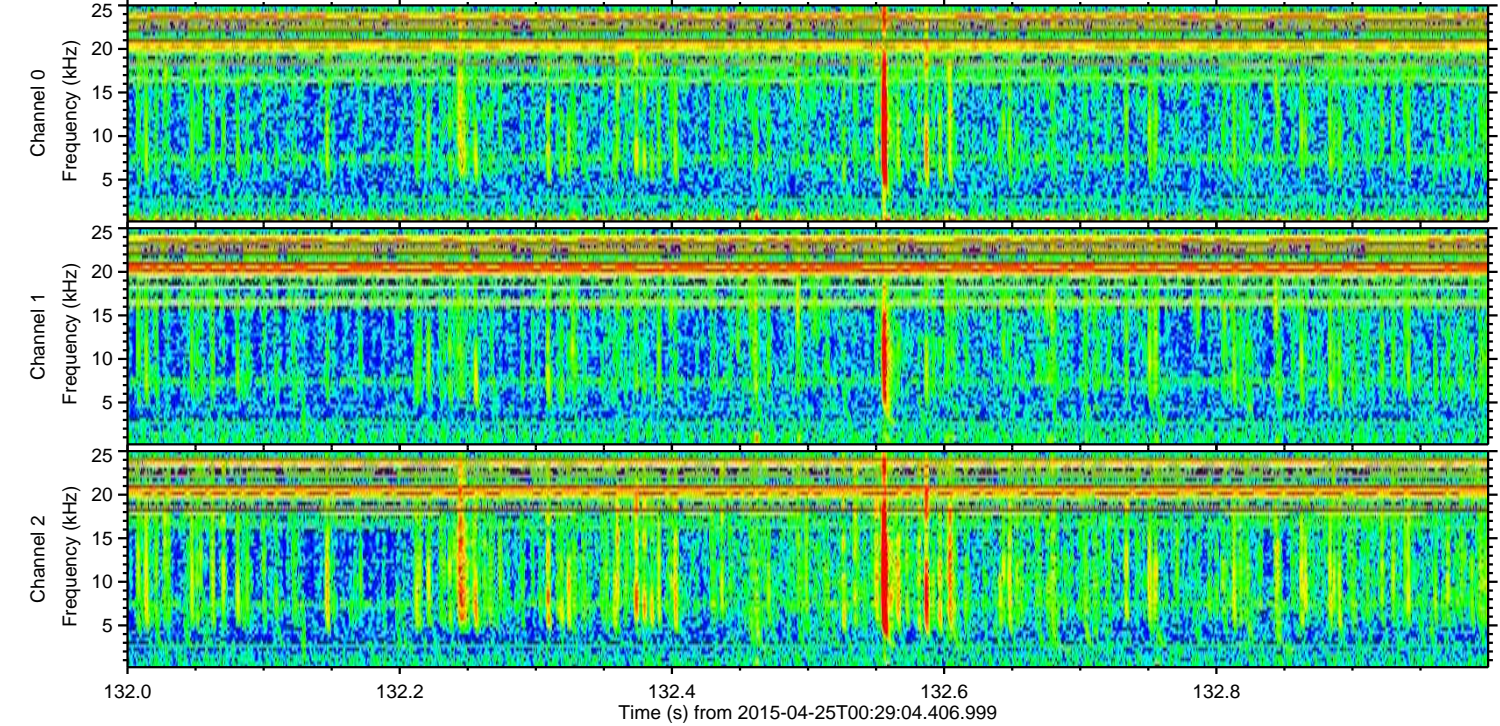
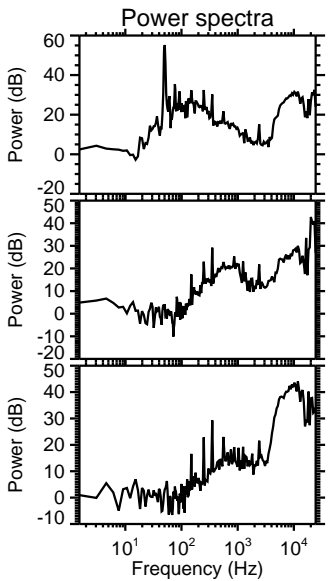
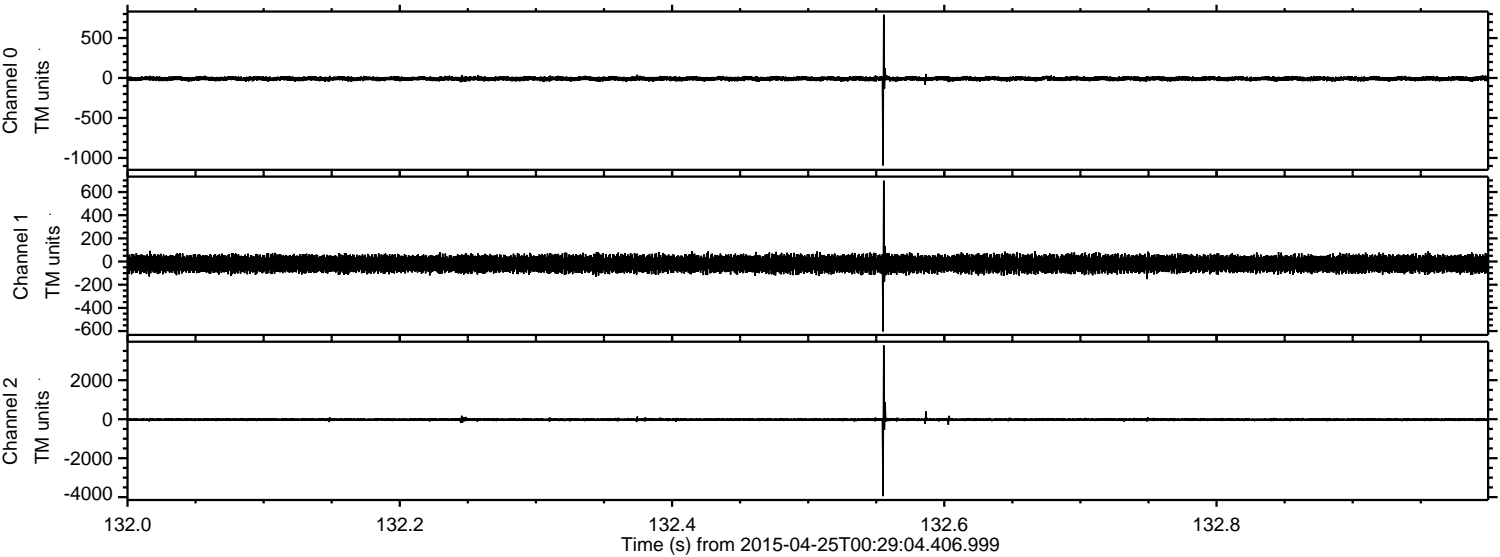

ELMAVAN 3D WAVEFORMS (Measured data sampled at 50 kHz) 49780 packets of 144 samples from 2015-04-25T00:29:04.406.999. Part 140/144

Processed Sat Apr 25 02:35:44 2015 by ELM ver.2012-10-06 from 001__elm20150425_002903__dat00.bin

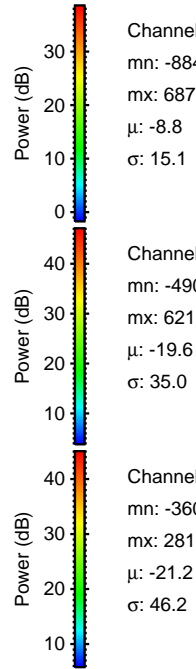
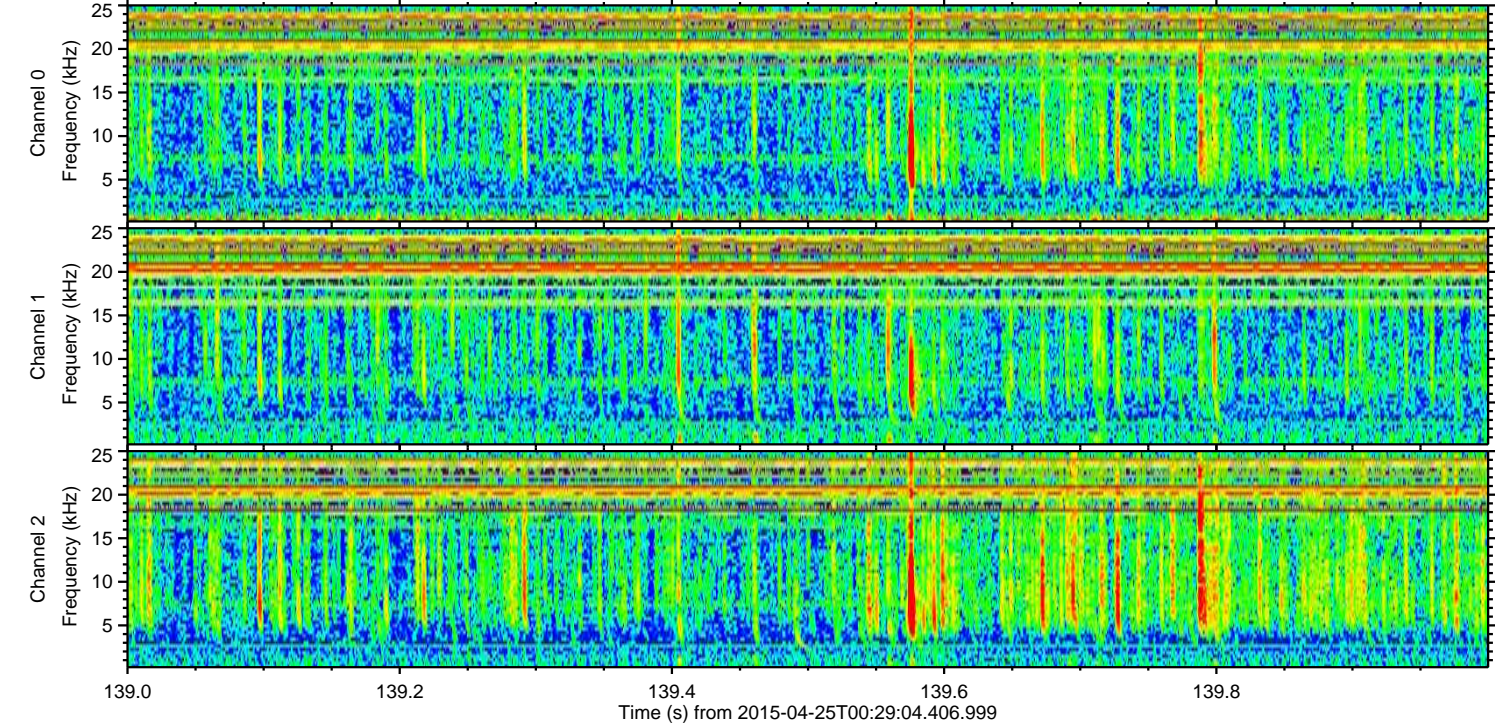
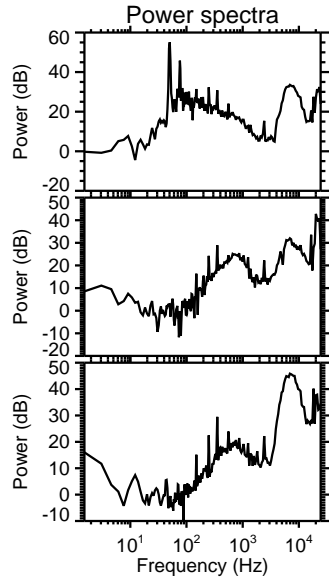
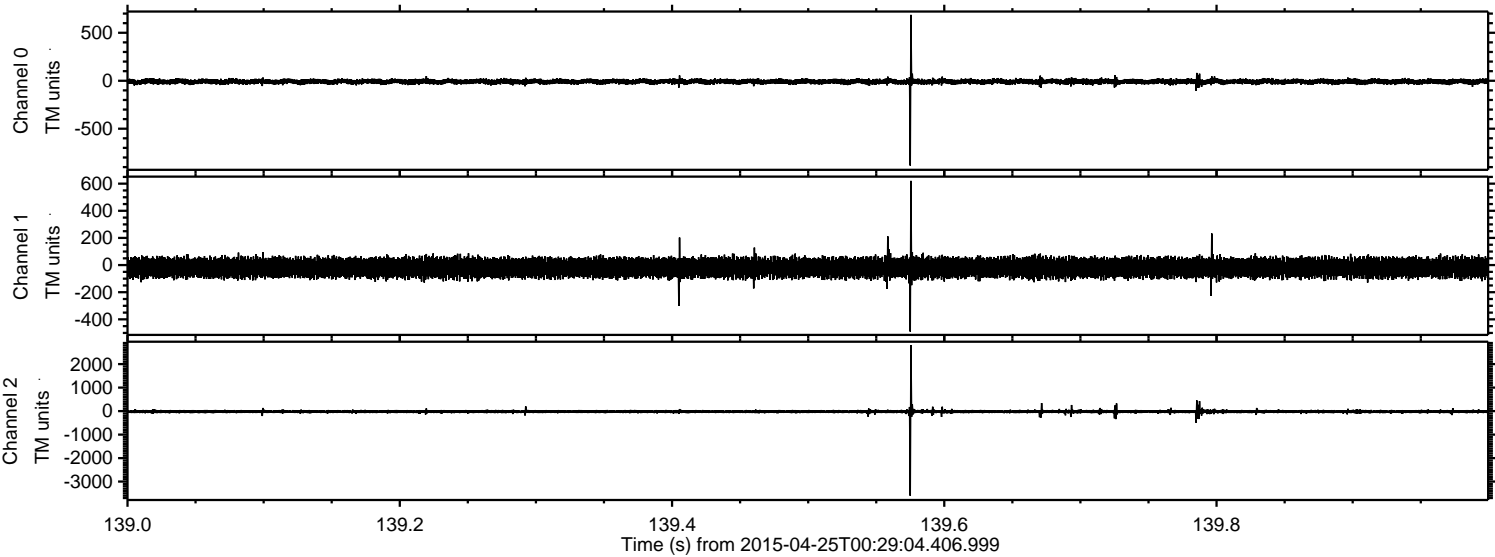

ELMAVAN 3D WAVEFORMS (Measured data sampled at 50 kHz) 49780 packets of 144 samples from 2015-04-25T00:29:04.406.999. Part 75/144

Processed Sat Apr 25 02:35:45 2015 by ELM ver.2012-10-06 from 001__elm20150425_002903__dat00.bin

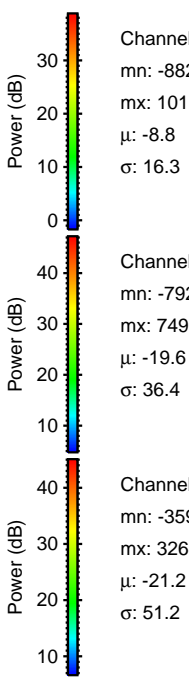
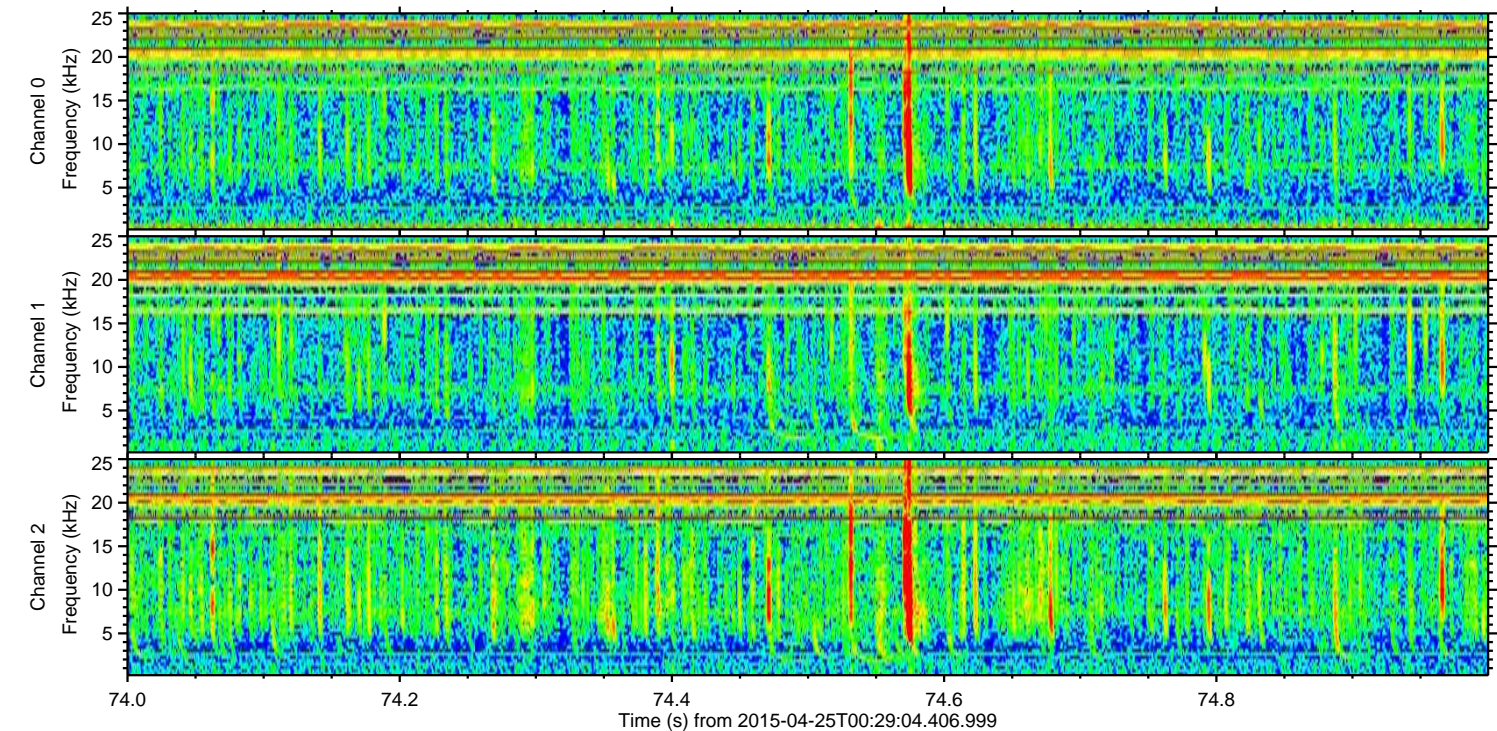
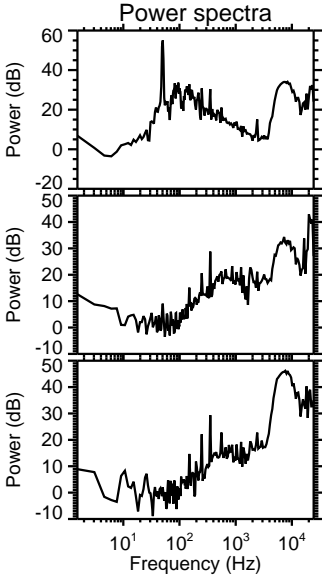
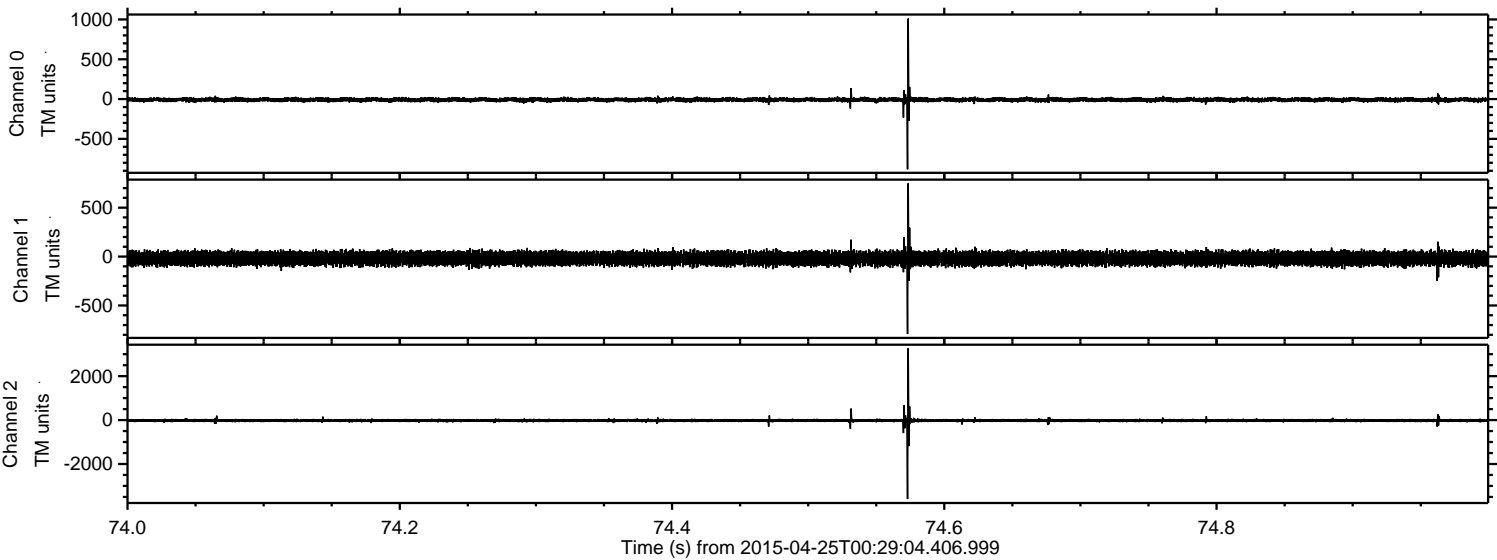

Channel 0
mn: -882
mx: 1011
 μ : -8.8
 σ : 16.3

Channel 1
mn: -792
mx: 749
 μ : -19.6
 σ : 36.4

Channel 2
mn: -3597
mx: 3268
 μ : -21.2
 σ : 51.2

Processed Sat Apr 25 02:35:46 2015 by ELM ver.2012-10-06 from 001__elm20150425_002903__dat00.bin

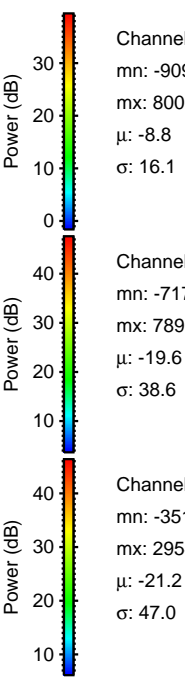
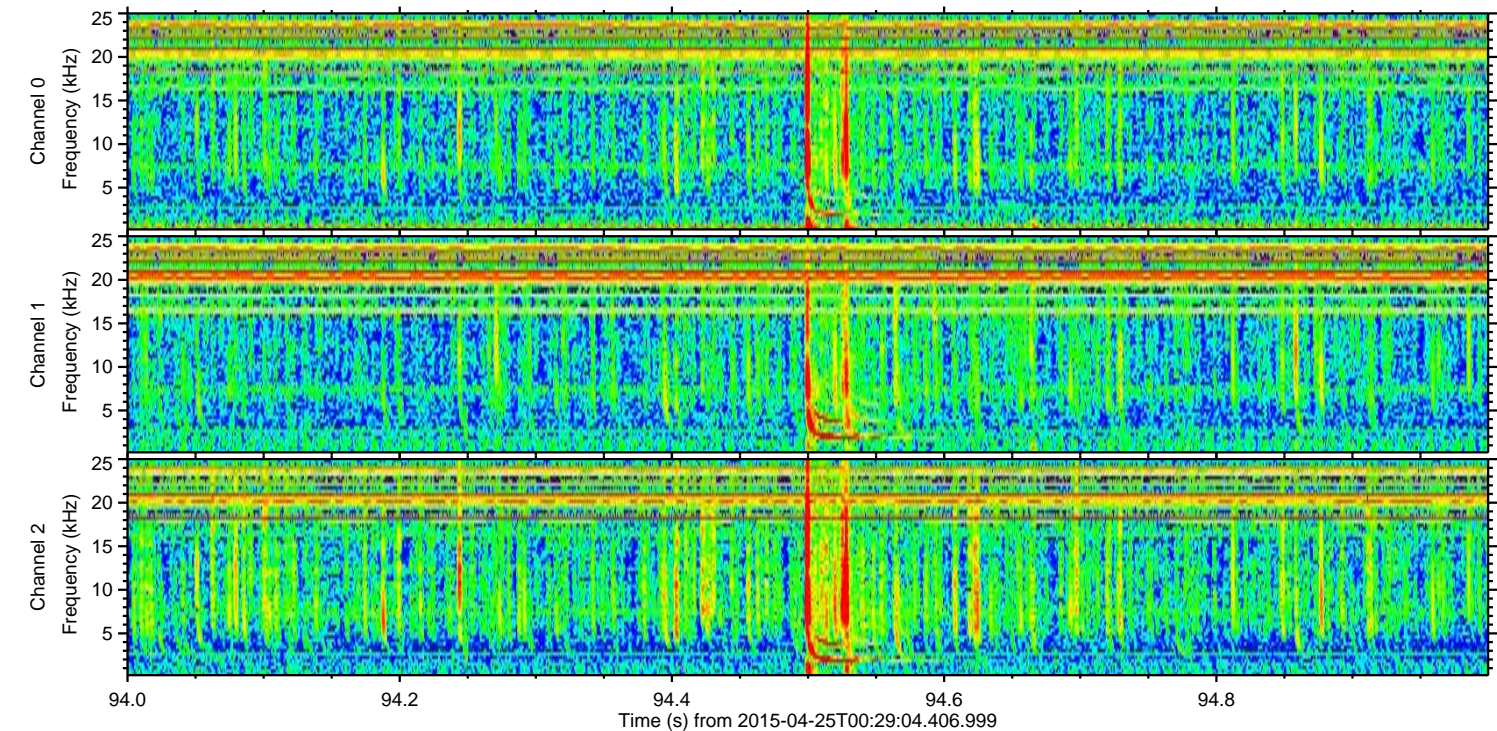
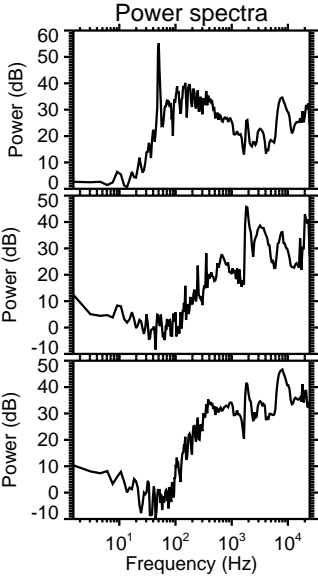
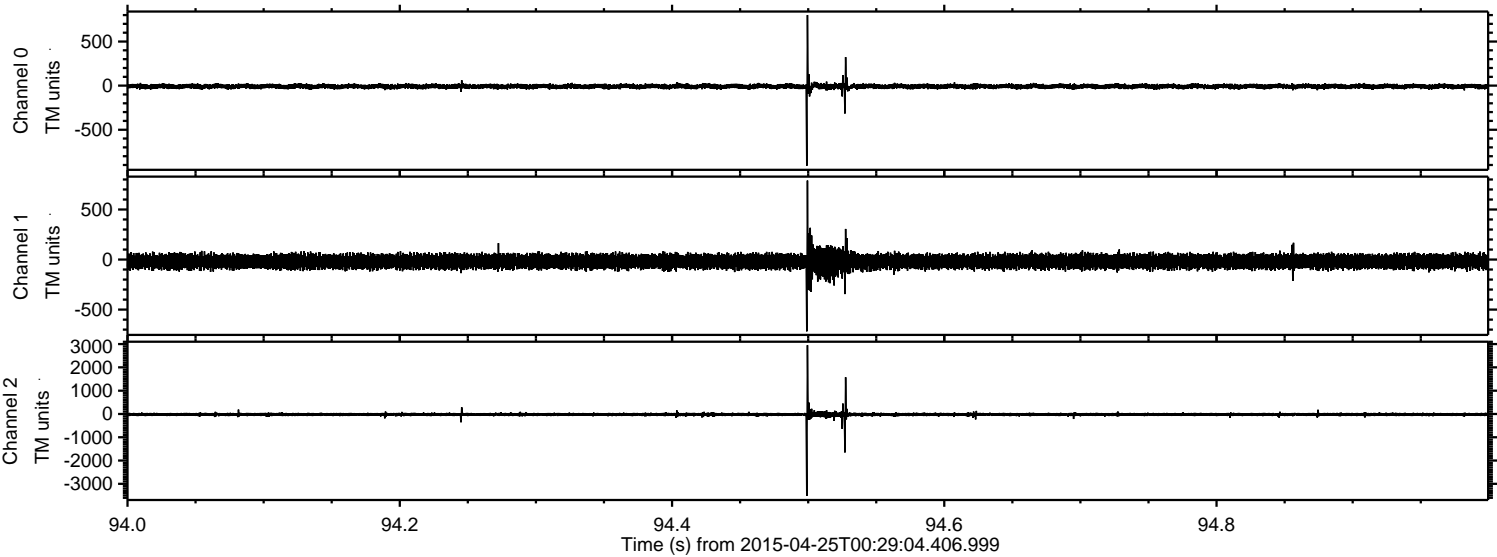

Channel 0
mn: -909
mx: 800
 μ : -8.8
 σ : 16.1

Channel 1
mn: -717
mx: 789
 μ : -19.6
 σ : 38.6

Channel 2
mn: -3518
mx: 2954
 μ : -21.2
 σ : 47.0

ELMAVAN 3D WAVEFORMS (Measured data sampled at 50 kHz) 49780 packets of 144 samples from 2015-04-25T00:29:04.406.999. Part 92/144

Processed Sat Apr 25 02:35:47 2015 by ELM ver.2012-10-06 from 001__elm20150425_002903__dat00.bin

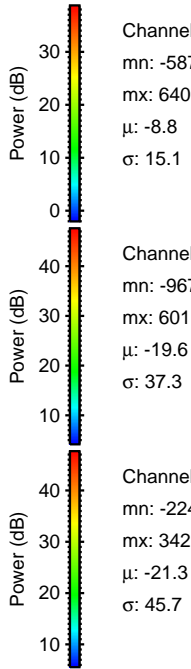
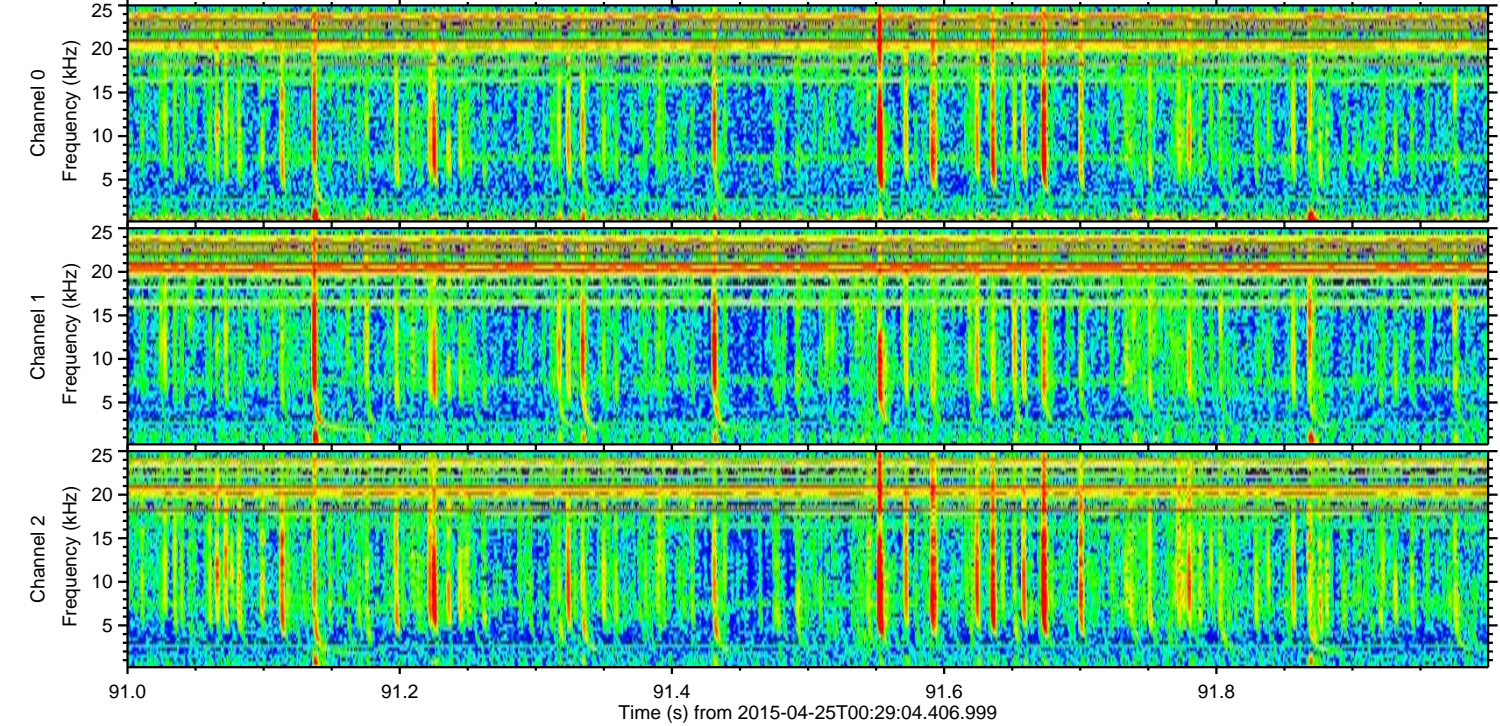
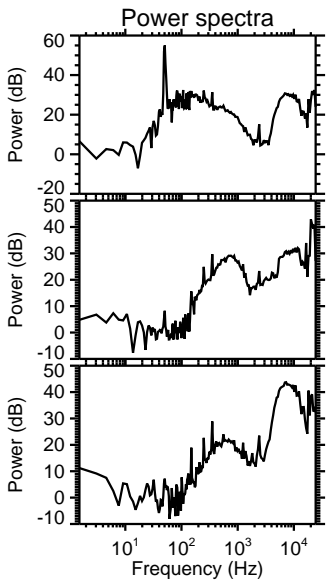
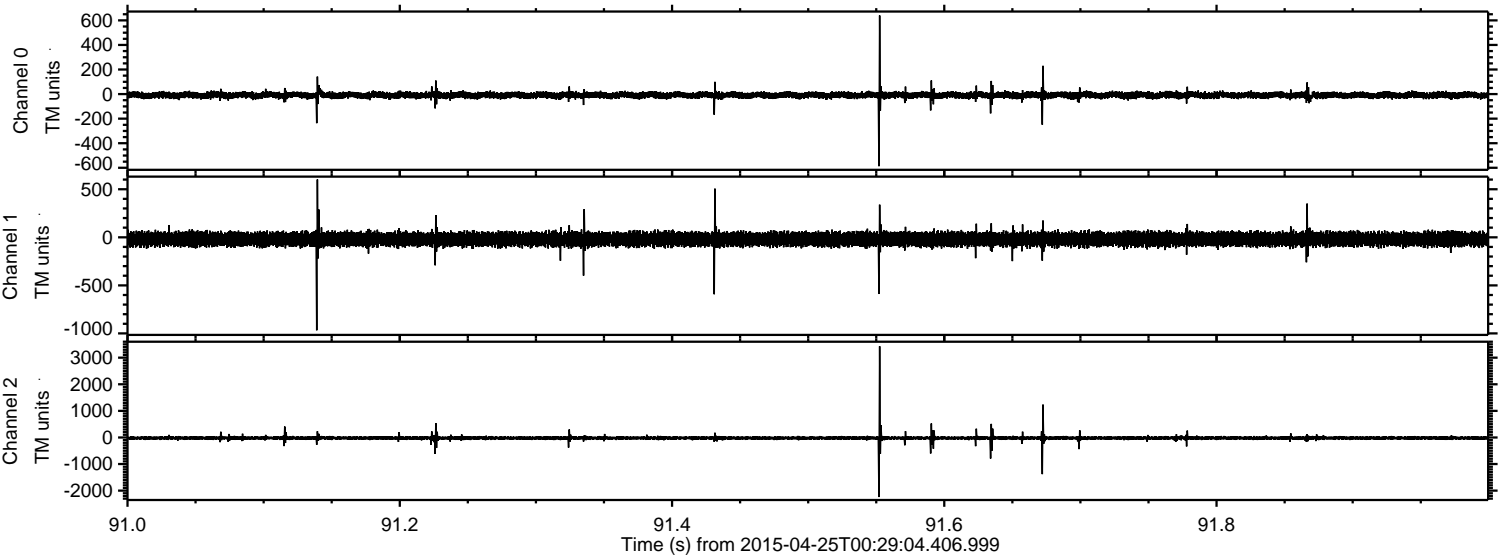

Channel 0
mn: -587
mx: 640
 μ : -8.8
 σ : 15.1

Channel 1
mn: -967
mx: 601
 μ : -19.6
 σ : 37.3

Channel 2
mn: -2240
mx: 3429
 μ : -21.3
 σ : 45.7

Processed Sat Apr 25 02:35:48 2015 by ELM ver.2012-10-06 from 001__elm20150425_002903__dat00.bin

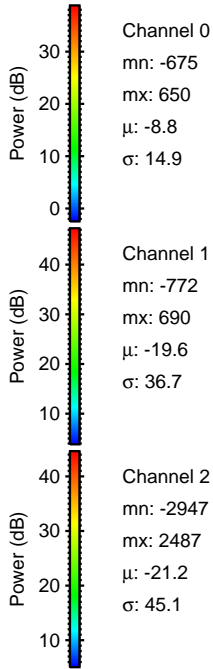
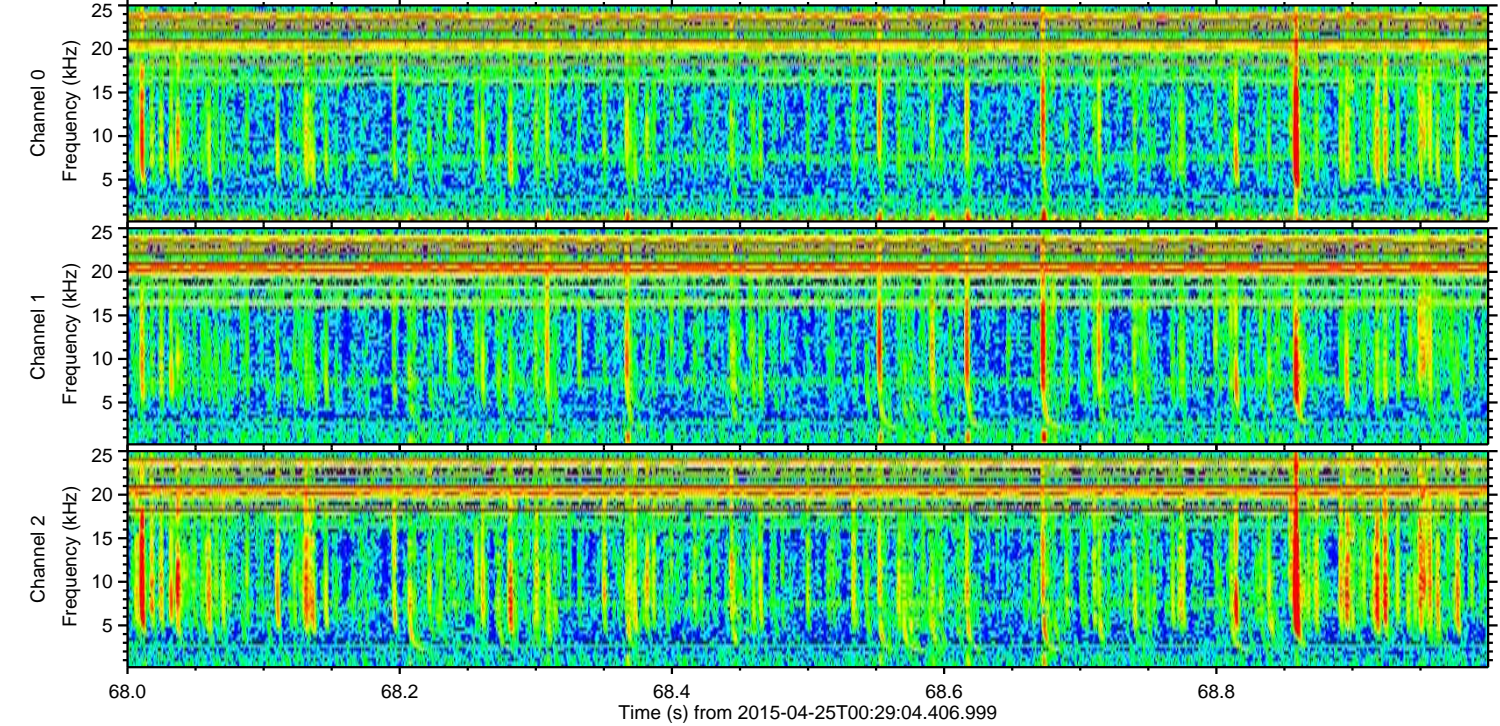
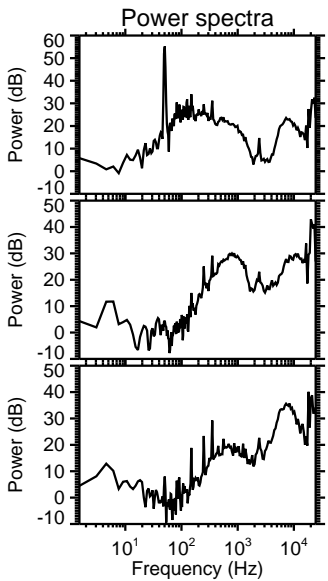
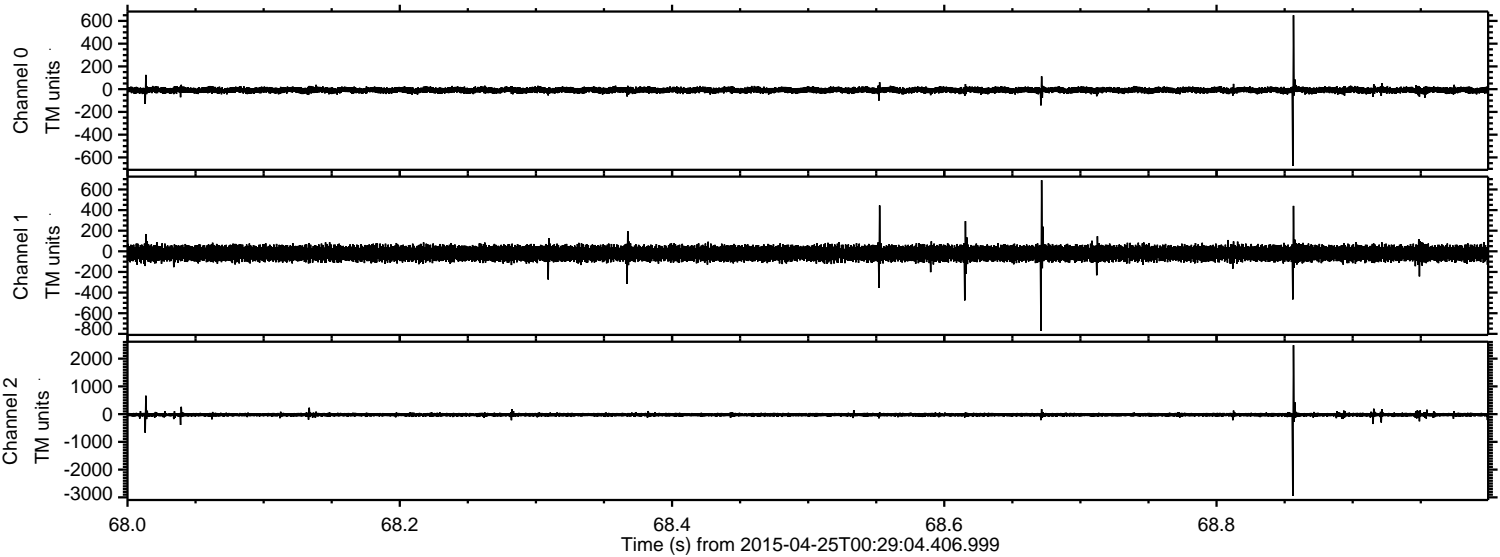

ELMAVAN 3D WAVEFORMS (Measured data sampled at 50 kHz) 49780 packets of 144 samples from 2015-04-25T00:29:04.406.999. Part 132/144

Processed Sat Apr 25 02:35:49 2015 by ELM ver.2012-10-06 from 001__elm20150425_002903__dat00.bin

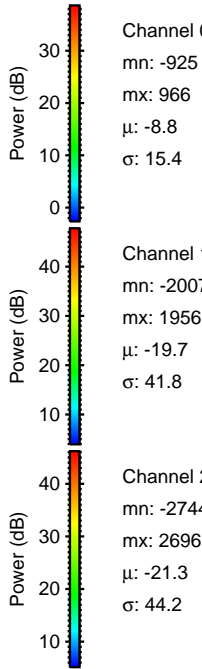
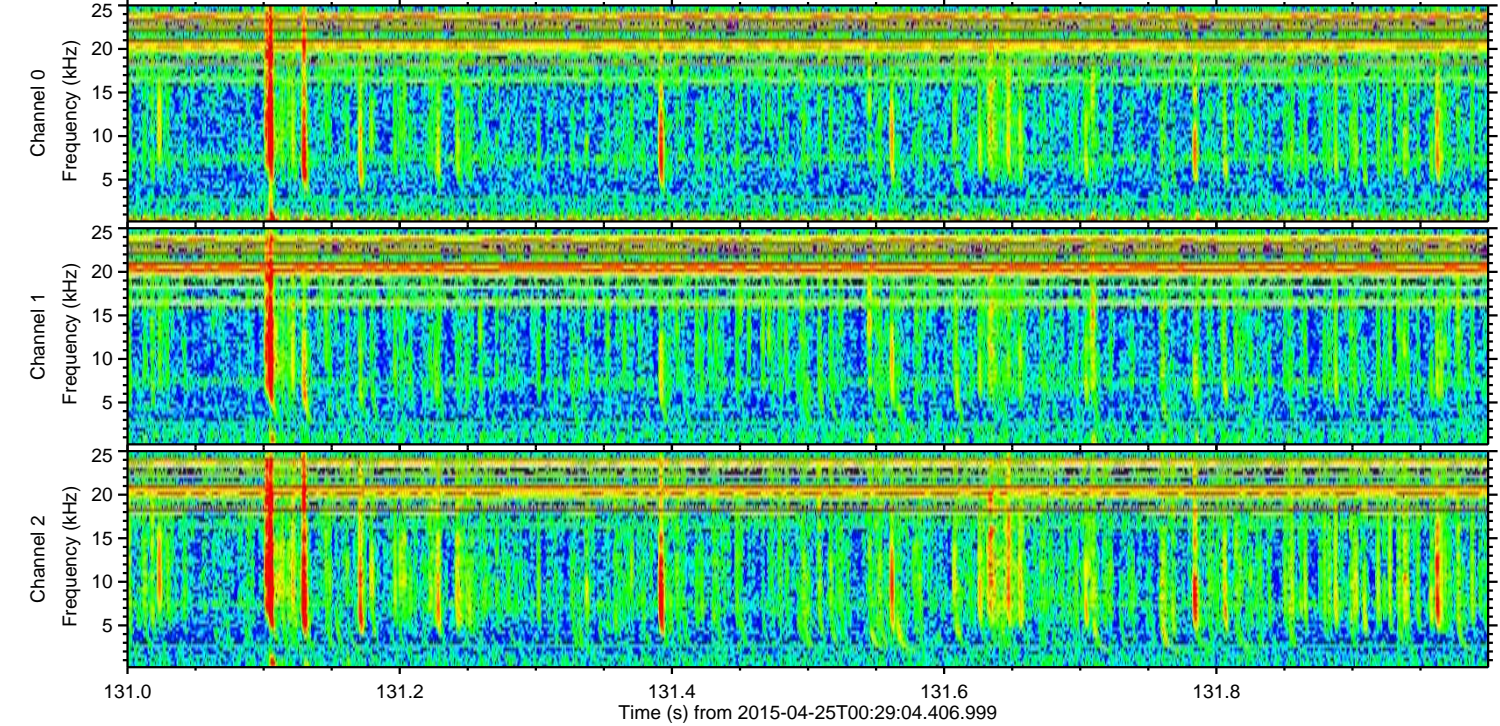
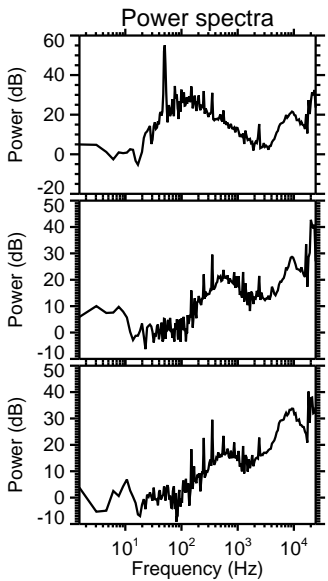
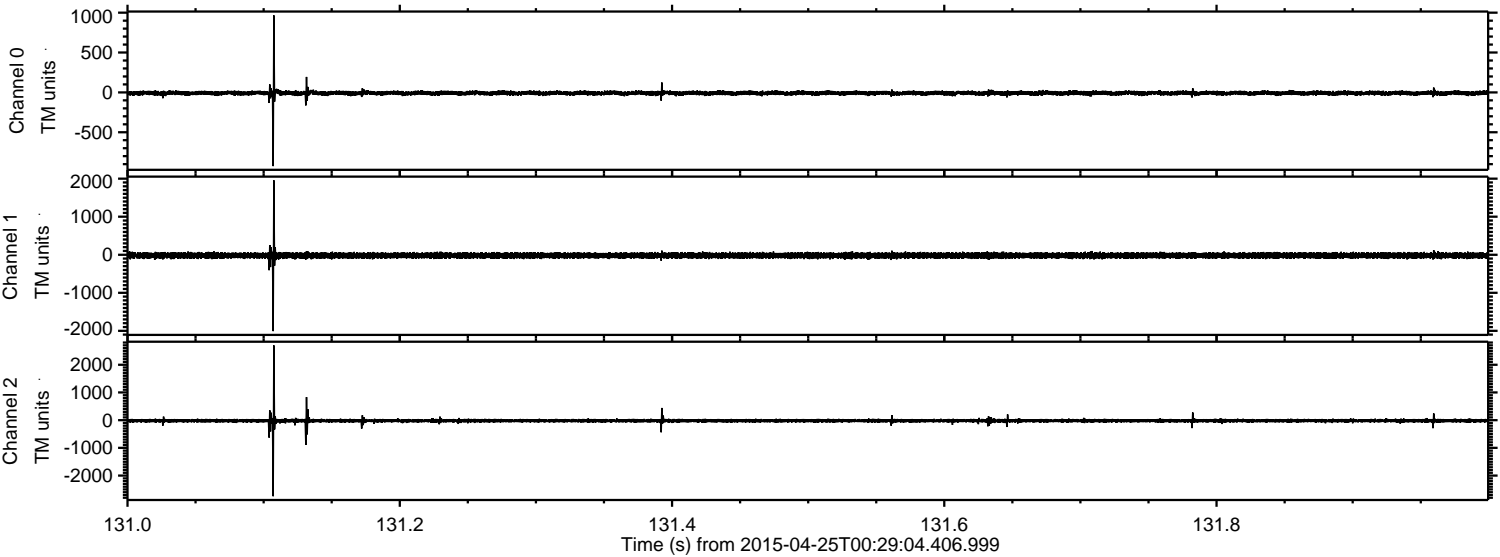

ELMAVAN 3D WAVEFORMS (Measured data sampled at 50 kHz) 49780 packets of 144 samples from 2015-04-25T00:29:04.406.999. Part 33/144

Processed Sat Apr 25 02:35:50 2015 by ELM ver.2012-10-06 from 001__elm20150425_002903__dat00.bin

