

ELMAVAN 3D WAVEFORMS (Measured data sampled at 50 kHz) 49774 packets of 144 samples from 2015-04-24T23:54:03.366.999.

Processed Sat Apr 25 02:00:41 2015 by ELM ver.2012-10-06 from 001__elm20150424_235402__dat00.bin

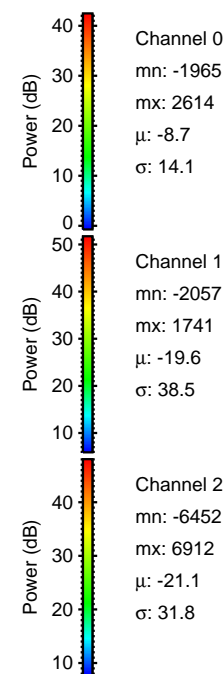
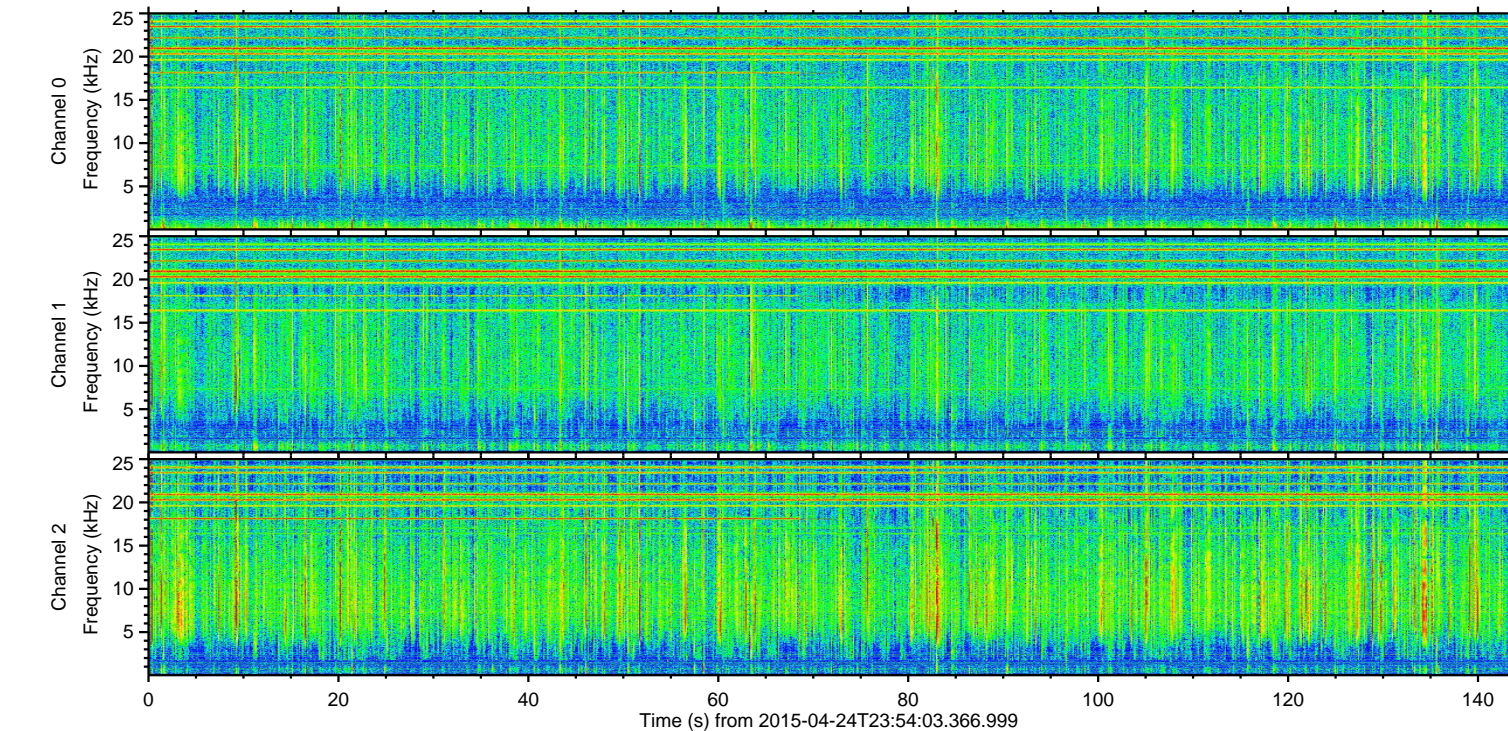
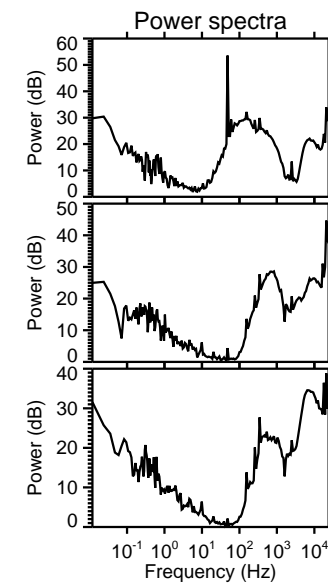
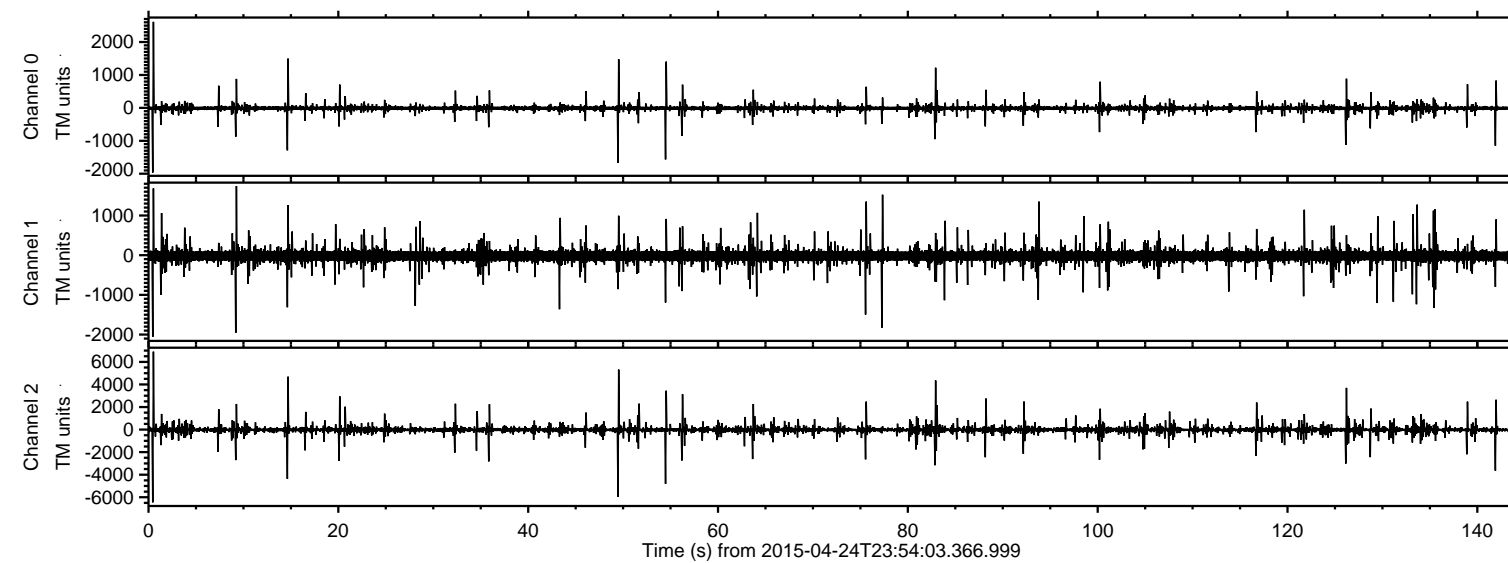

ELMAVAN 3D WAVEFORMS (Measured data sampled at 50 kHz) 49774 packets of 144 samples from 2015-04-24T23:54:03.366.999. Part 1/144

Processed Sat Apr 25 02:00:53 2015 by ELM ver.2012-10-06 from 001__elm20150424_235402__dat00.bin

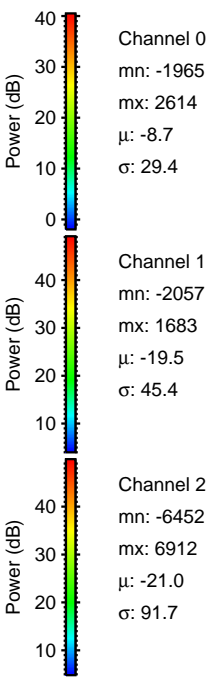
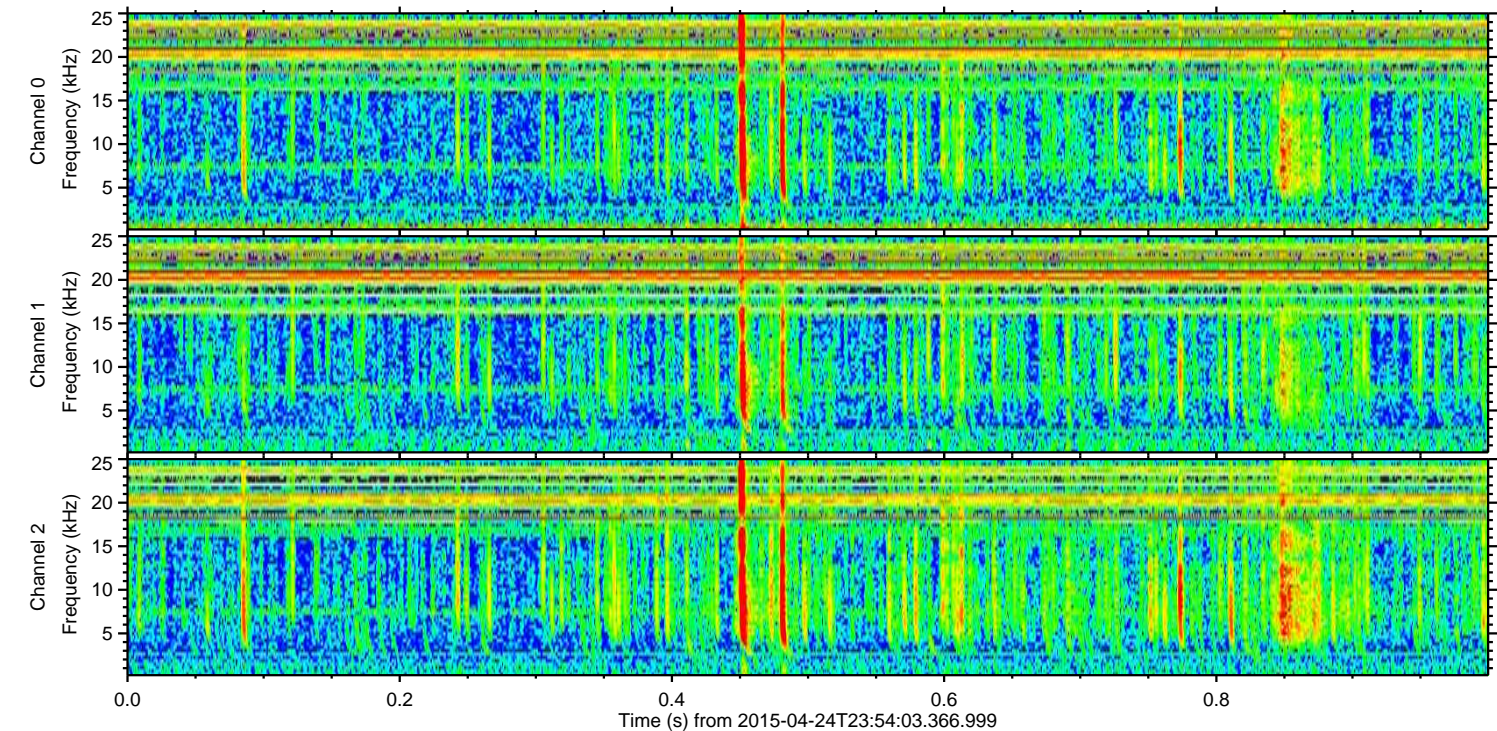
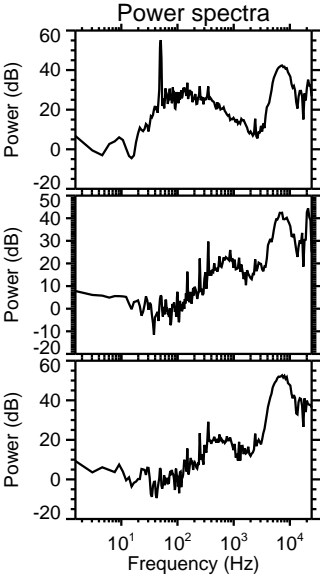
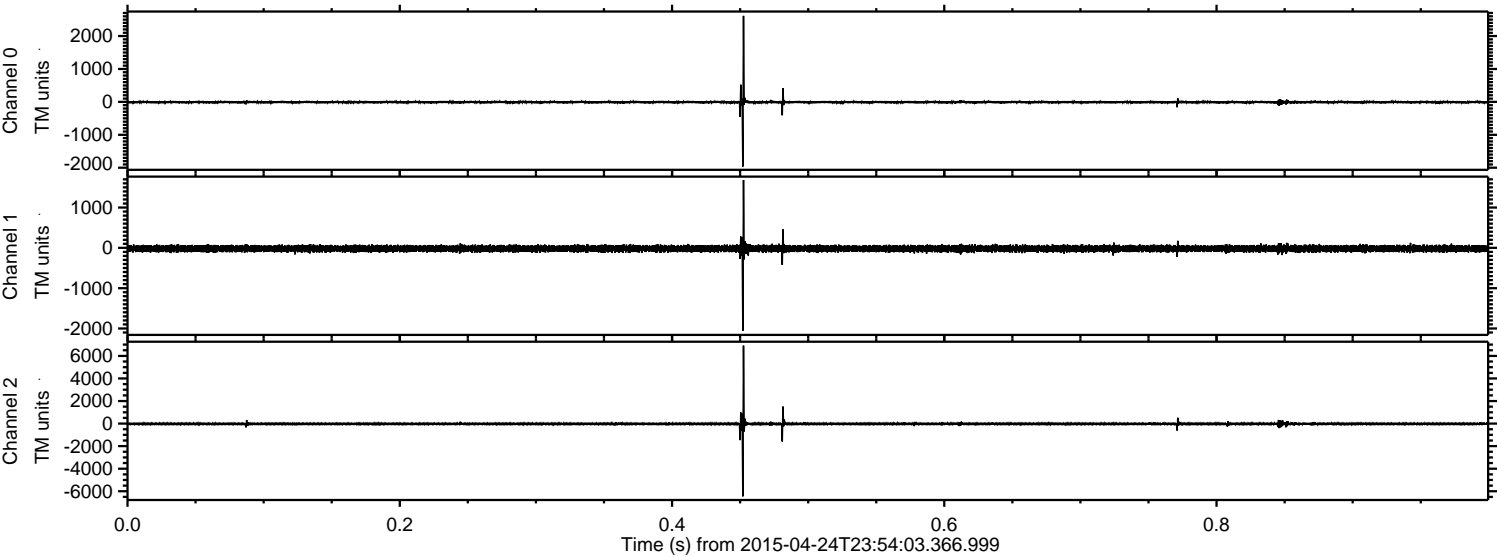

Channel 0
mn: -1965
mx: 2614
 μ : -8.7
 σ : 29.4

Channel 1
mn: -2057
mx: 1683
 μ : -19.5
 σ : 45.4

Channel 2
mn: -6452
mx: 6912
 μ : -21.0
 σ : 91.7

ELMAVAN 3D WAVEFORMS (Measured data sampled at 50 kHz) 49774 packets of 144 samples from 2015-04-24T23:54:03.366.999. Part 50/144

Processed Sat Apr 25 02:00:53 2015 by ELM ver.2012-10-06 from 001__elm20150424_235402__dat00.bin

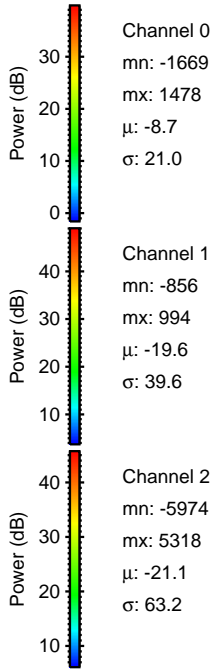
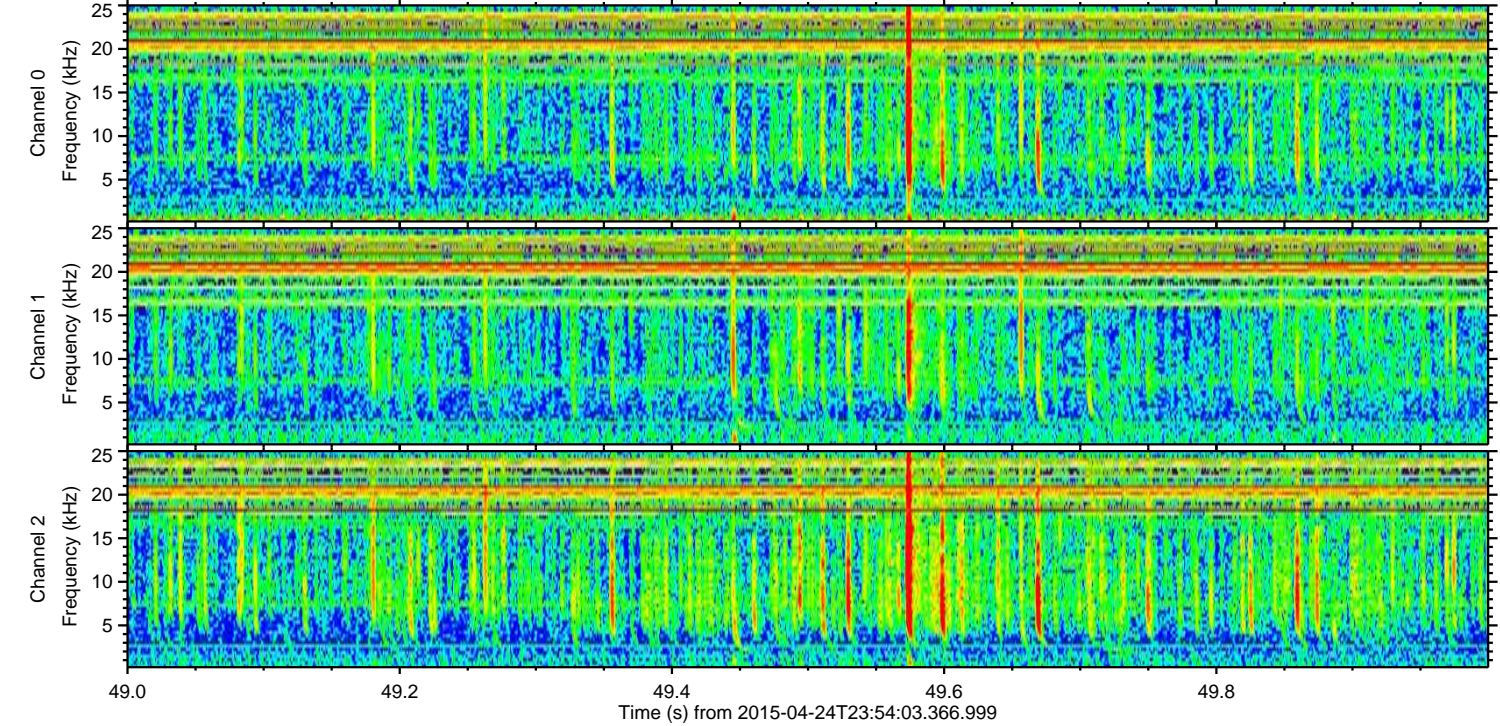
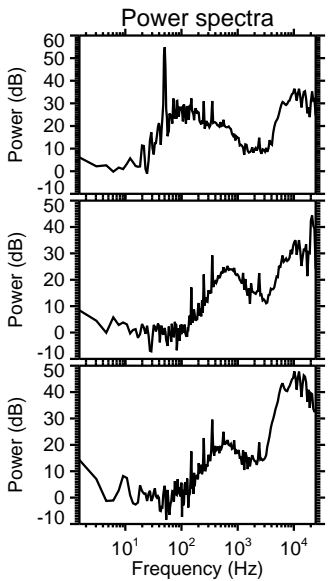
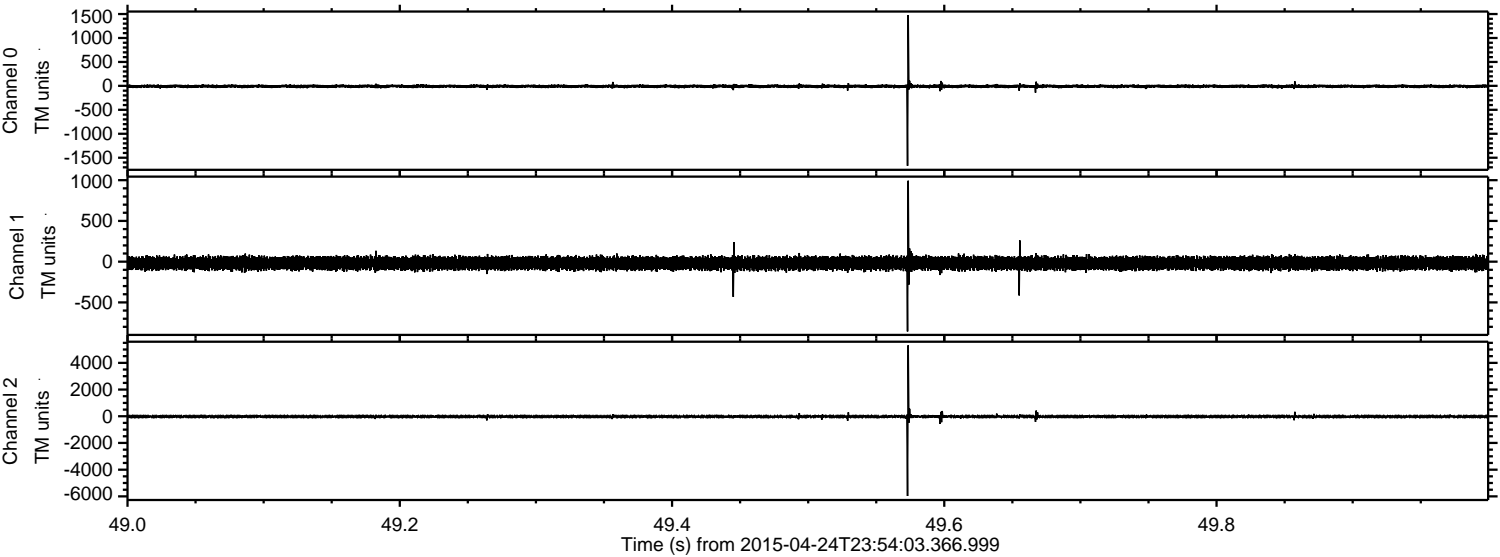

Processed Sat Apr 25 02:00:54 2015 by ELM ver.2012-10-06 from 001__elm20150424_235402__dat00.bin

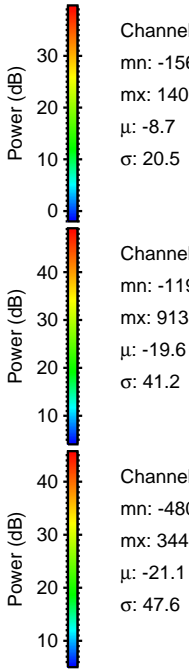
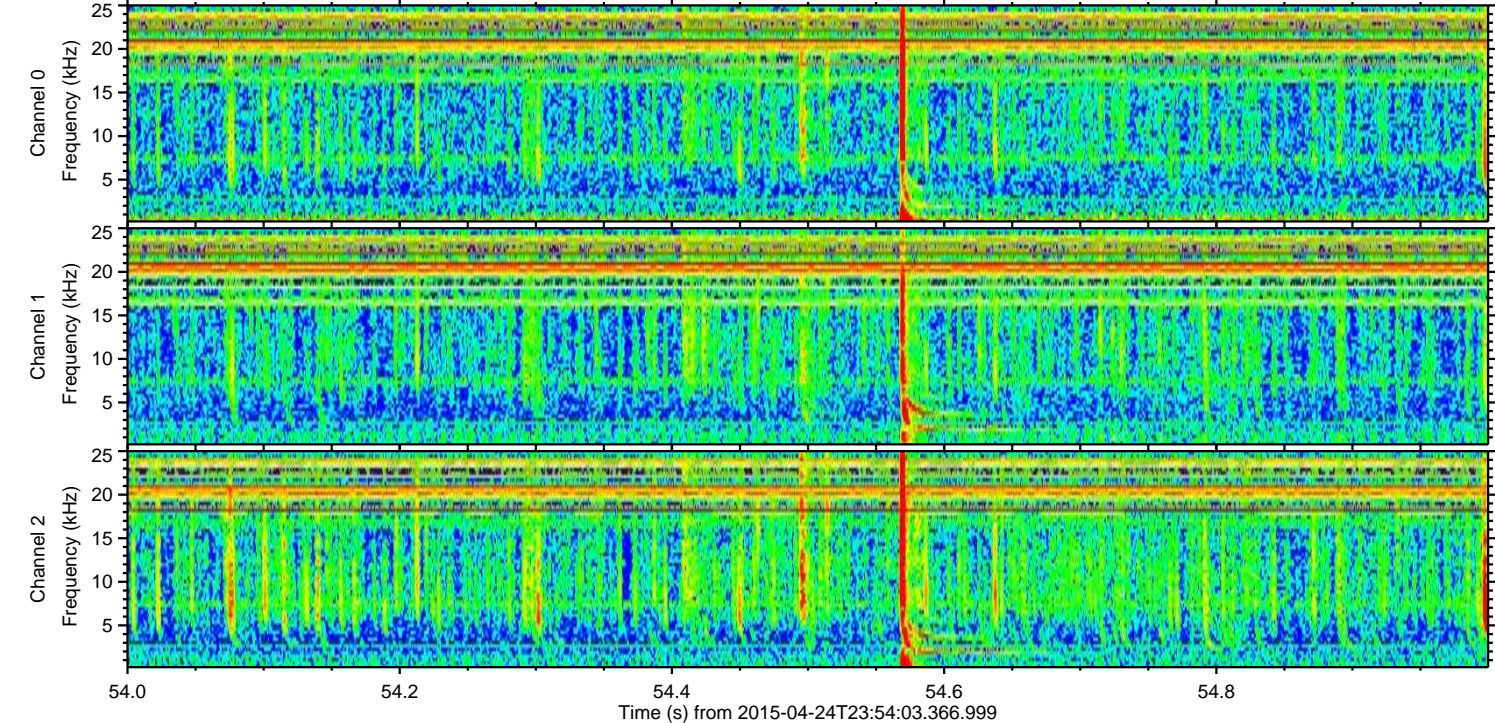
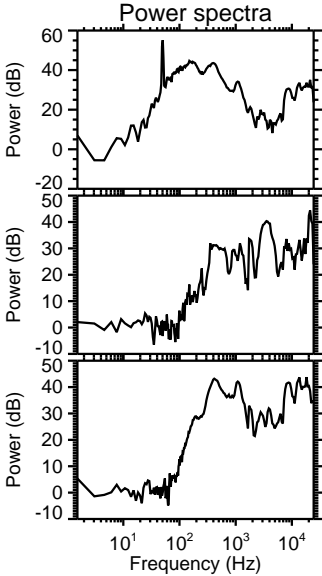
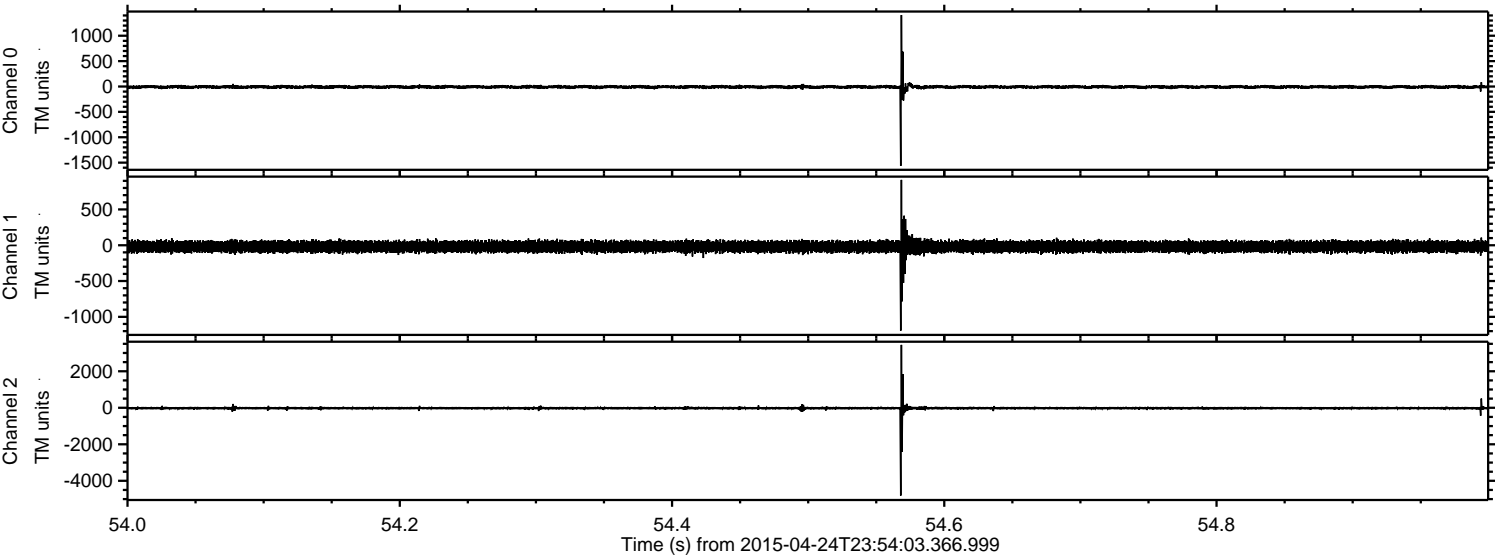

Processed Sat Apr 25 02:00:55 2015 by ELM ver.2012-10-06 from 001__elm20150424_235402__dat00.bin

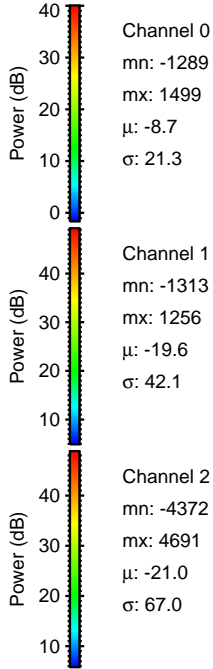
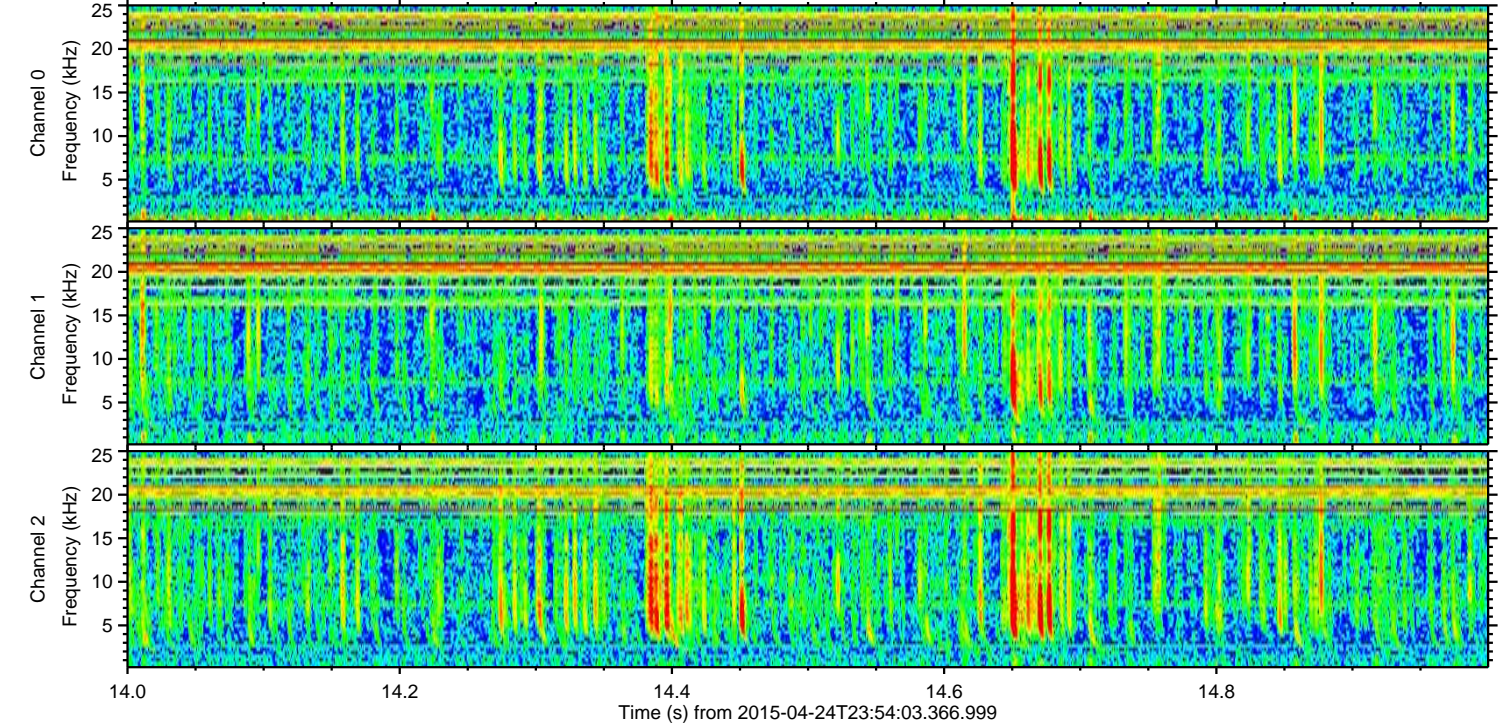
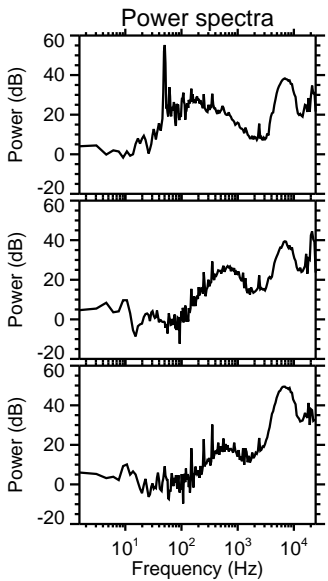
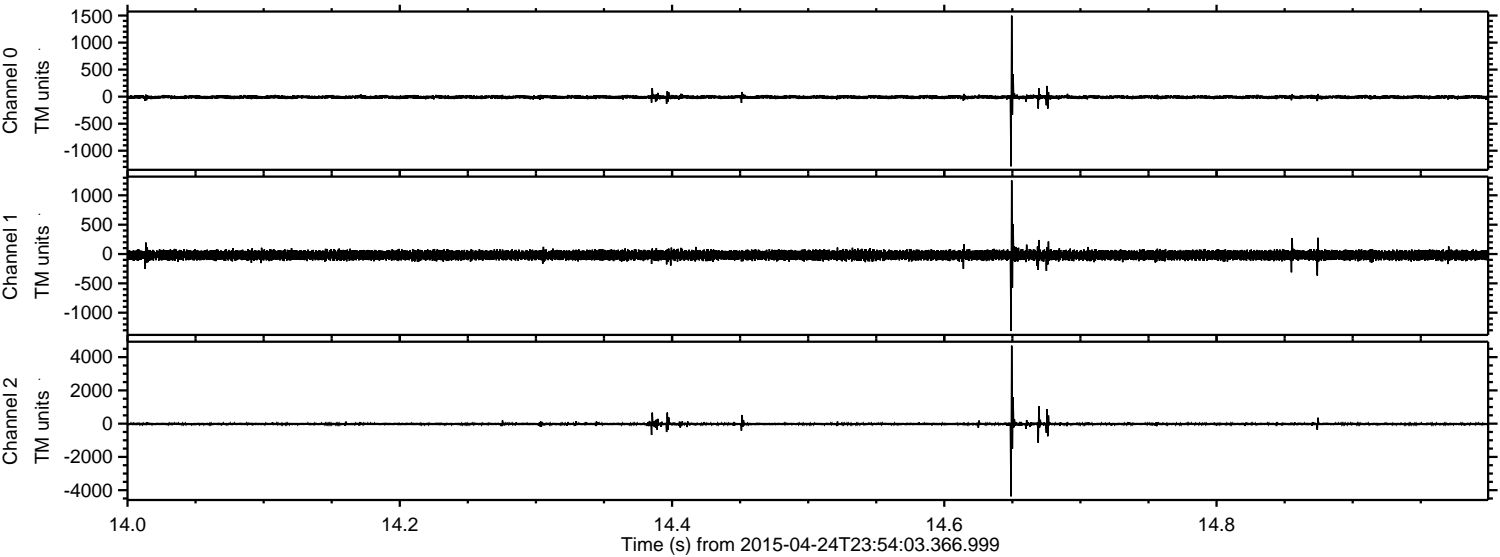

Channel 0
mn: -1289
mx: 1499
 μ : -8.7
 σ : 21.3

Channel 1
mn: -1313
mx: 1256
 μ : -19.6
 σ : 42.1

Channel 2
mn: -4372
mx: 4691
 μ : -21.0
 σ : 67.0

Processed Sat Apr 25 02:00:56 2015 by ELM ver.2012-10-06 from 001__elm20150424_235402__dat00.bin

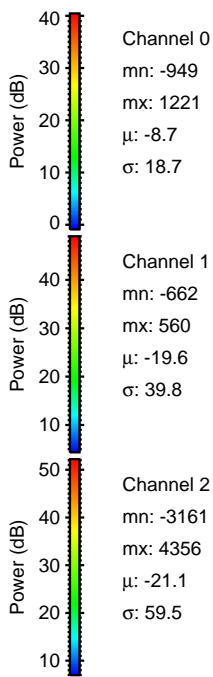
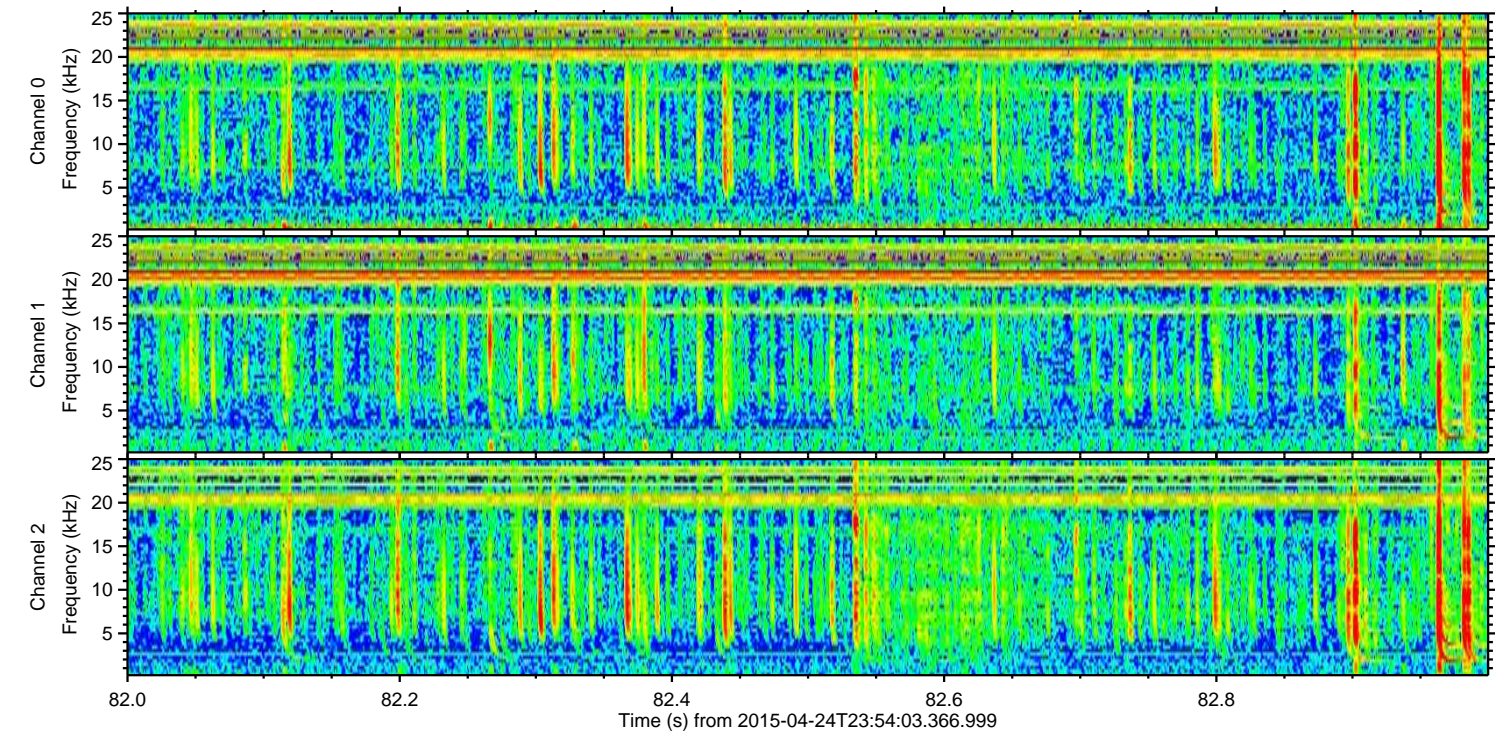
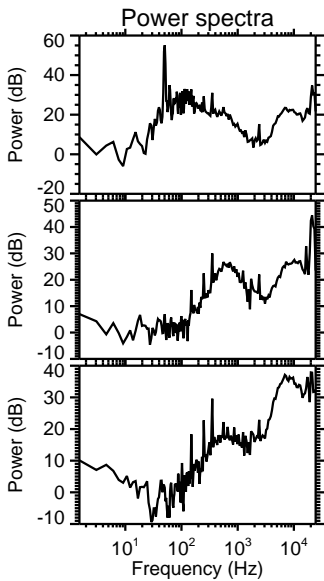
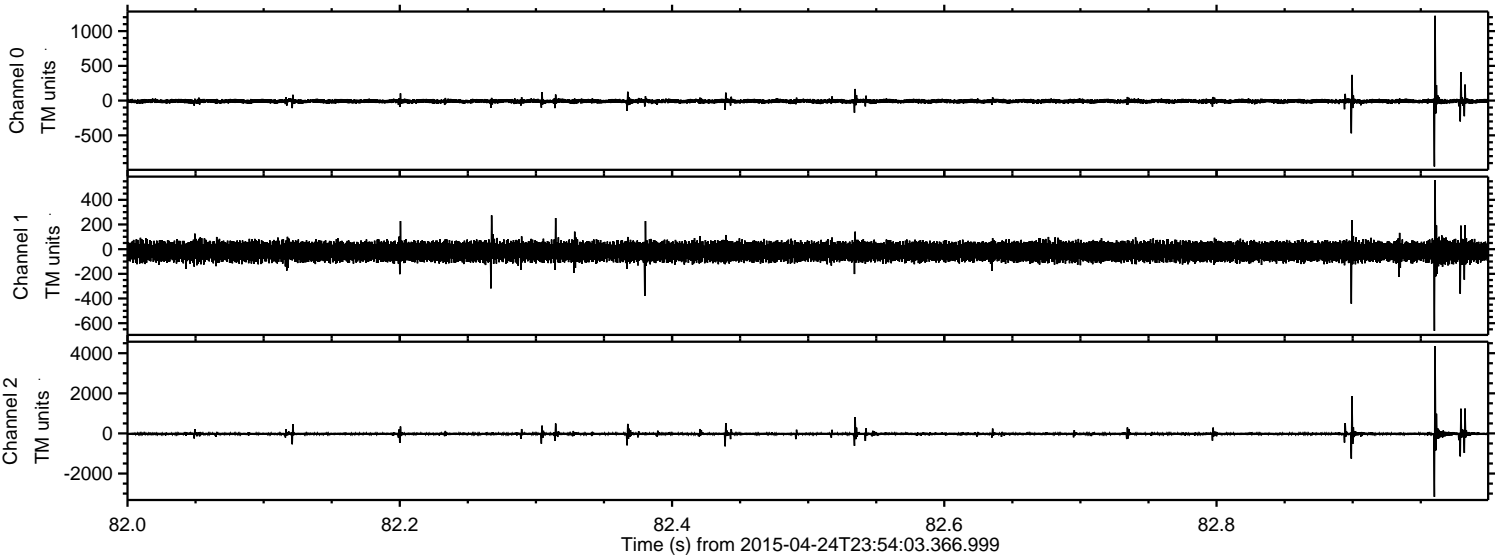

Channel 0
mn: -949
mx: 1221
 μ : -8.7
 σ : 18.7

Channel 1
mn: -662
mx: 560
 μ : -19.6
 σ : 39.8

Channel 2
mn: -3161
mx: 4356
 μ : -21.1
 σ : 59.5

ELMAVAN 3D WAVEFORMS (Measured data sampled at 50 kHz) 49774 packets of 144 samples from 2015-04-24T23:54:03.366.999. Part 127/144

Processed Sat Apr 25 02:00:57 2015 by ELM ver.2012-10-06 from 001__elm20150424_235402__dat00.bin

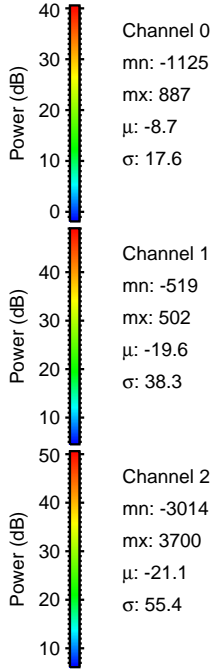
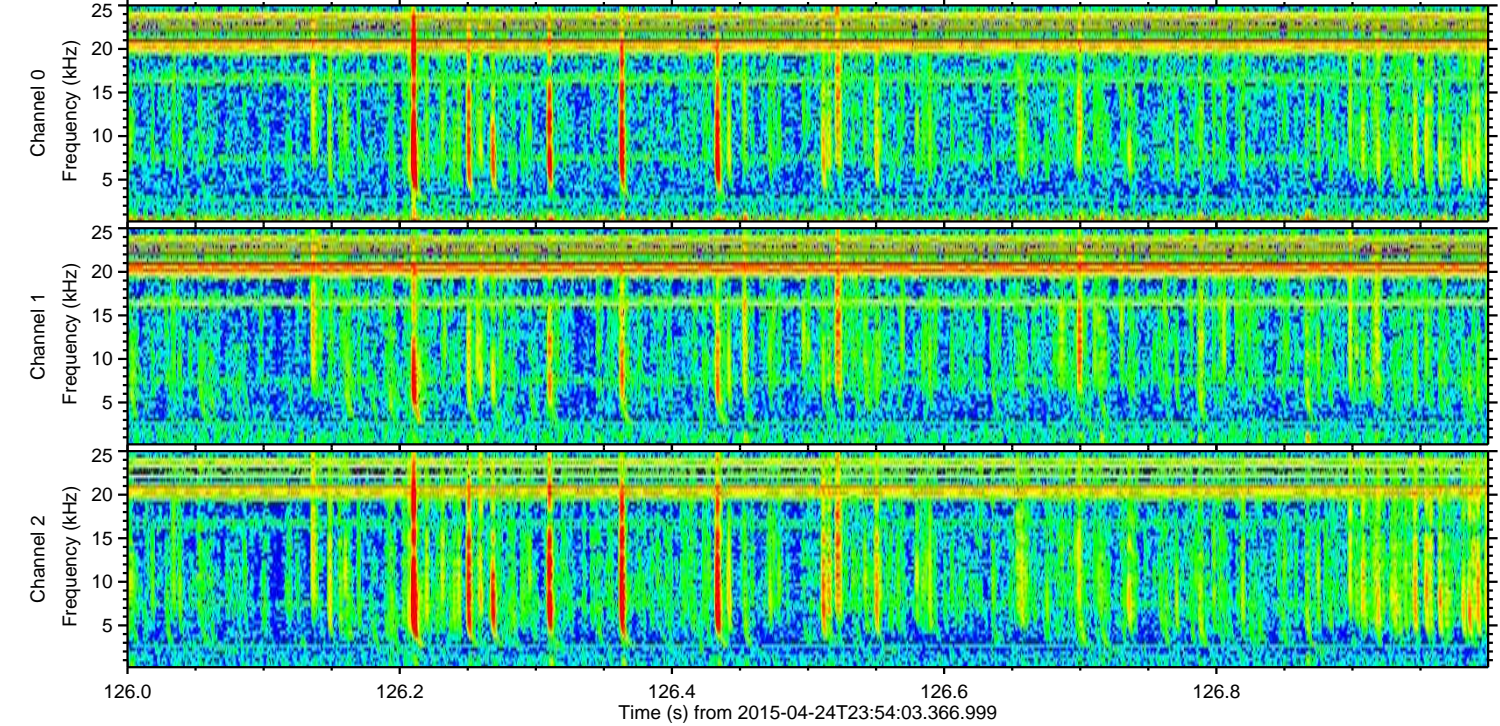
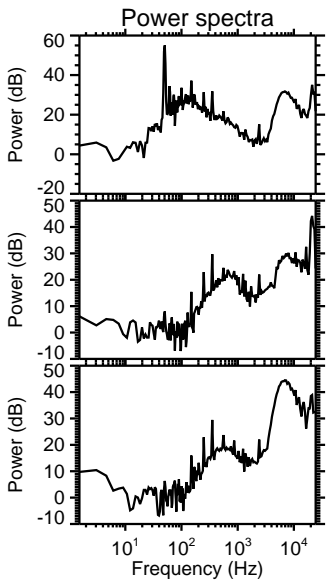
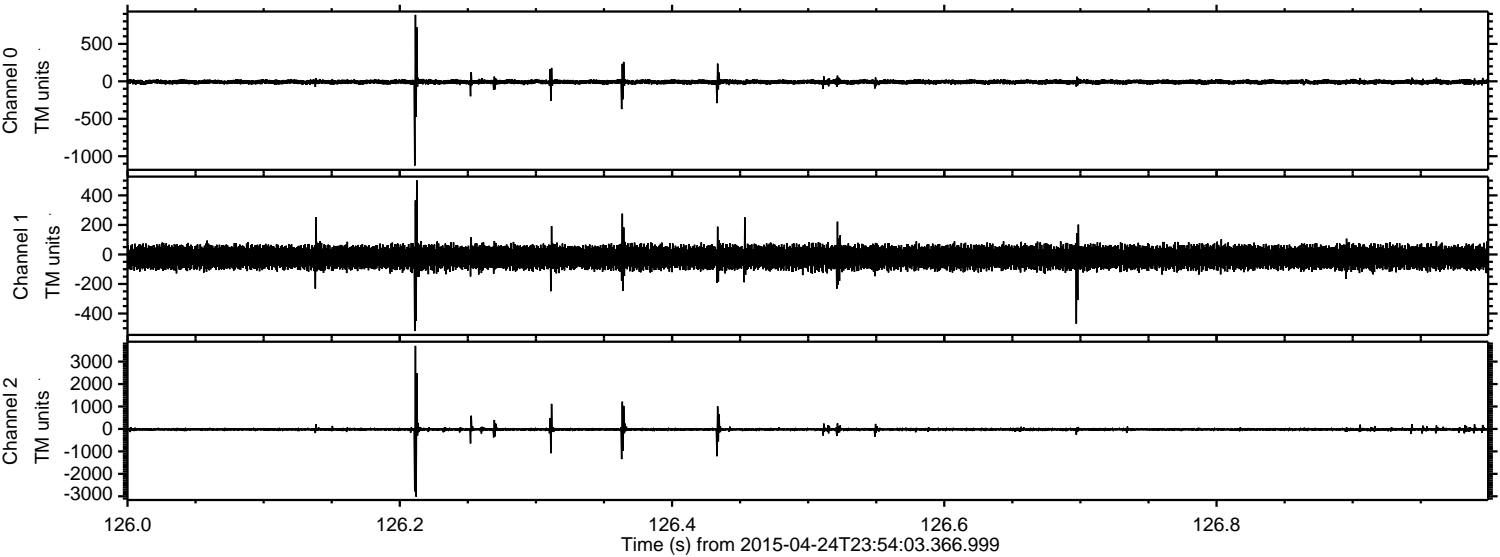

ELMAVAN 3D WAVEFORMS (Measured data sampled at 50 kHz) 49774 packets of 144 samples from 2015-04-24T23:54:03.366.999. Part 142/144

Processed Sat Apr 25 02:00:58 2015 by ELM ver.2012-10-06 from 001__elm20150424_235402__dat00.bin

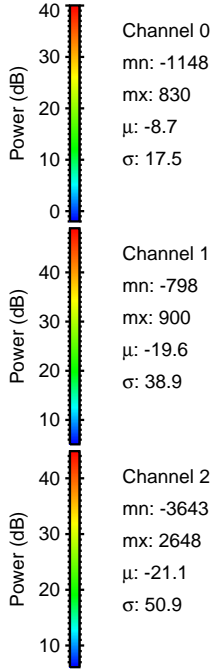
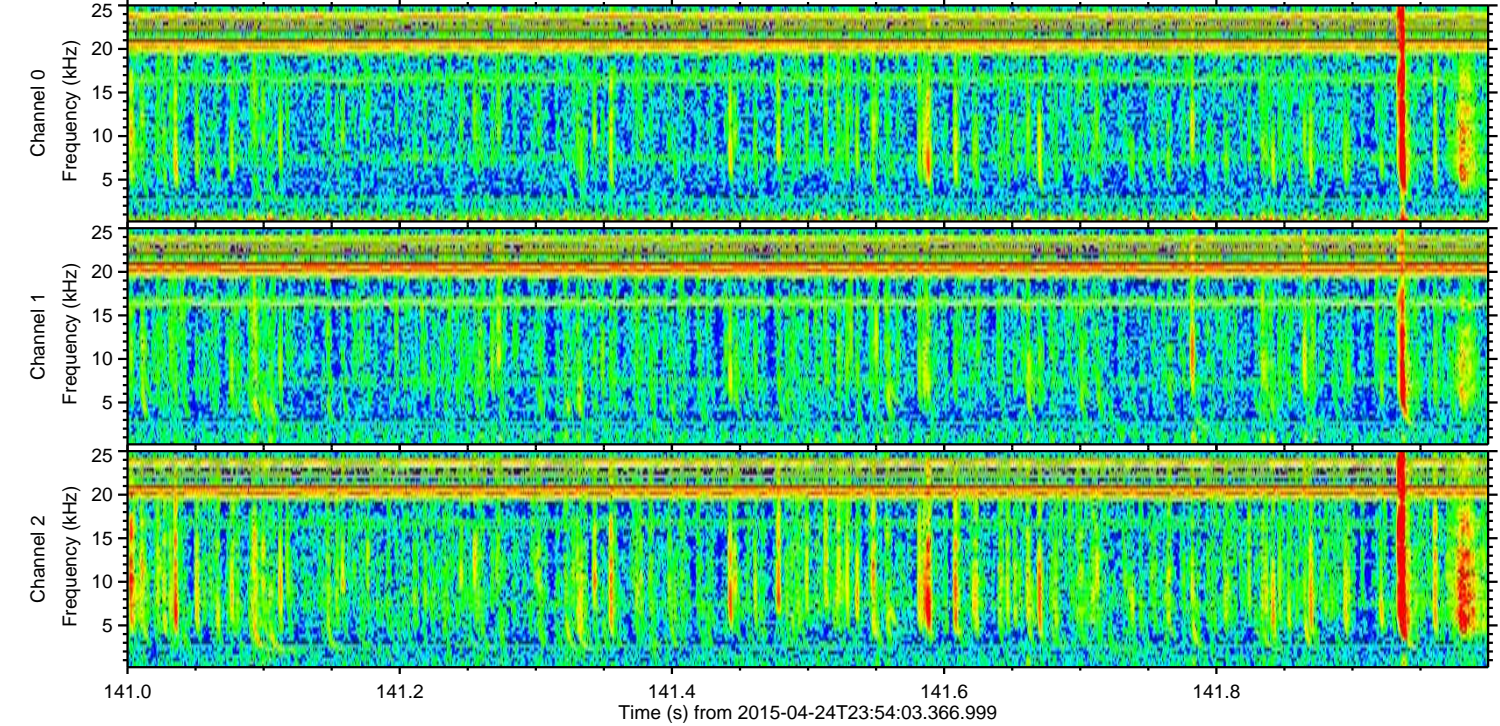
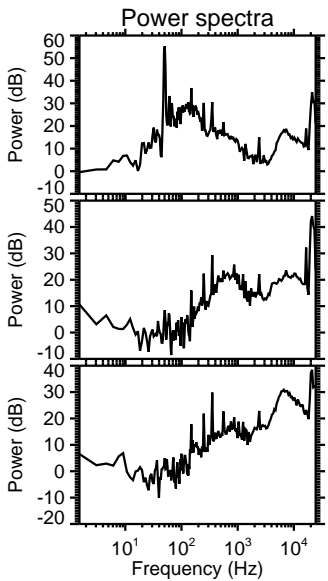
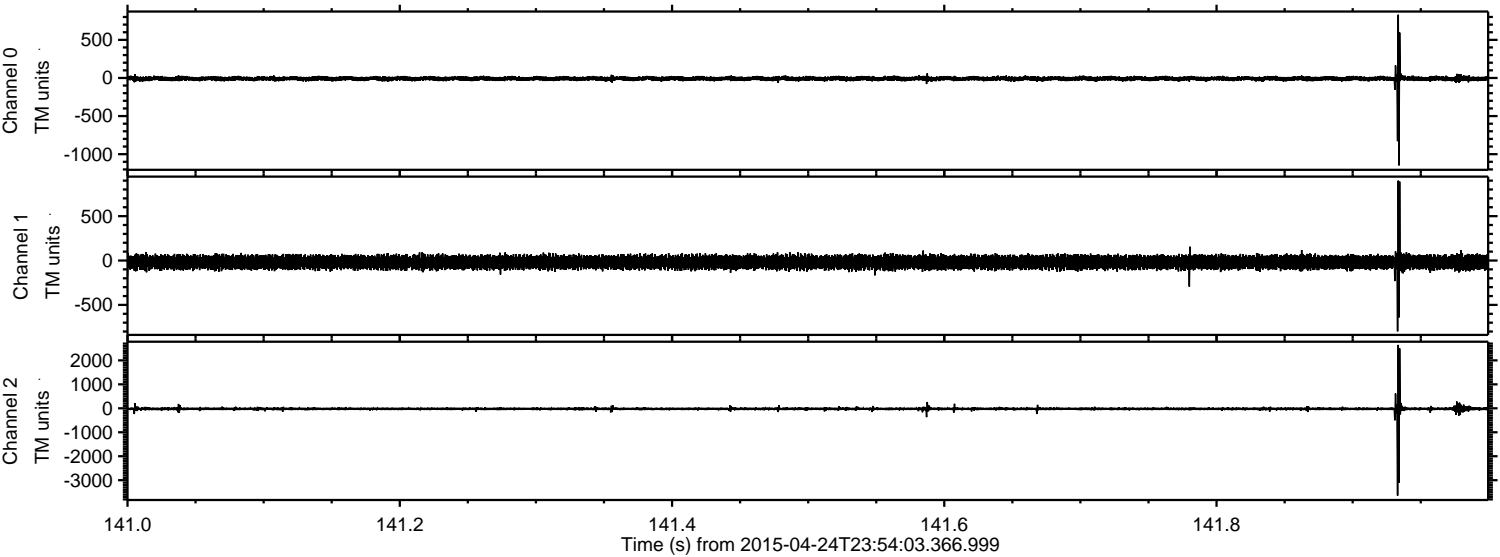

ELMAVAN 3D WAVEFORMS (Measured data sampled at 50 kHz) 49774 packets of 144 samples from 2015-04-24T23:54:03.366.999. Part 57/144

Processed Sat Apr 25 02:00:59 2015 by ELM ver.2012-10-06 from 001__elm20150424_235402__dat00.bin

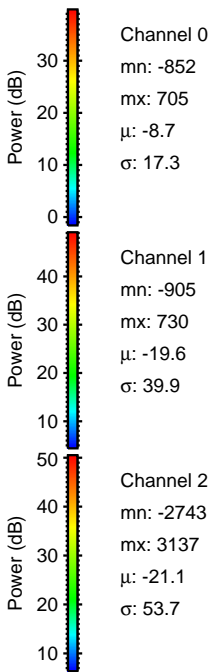
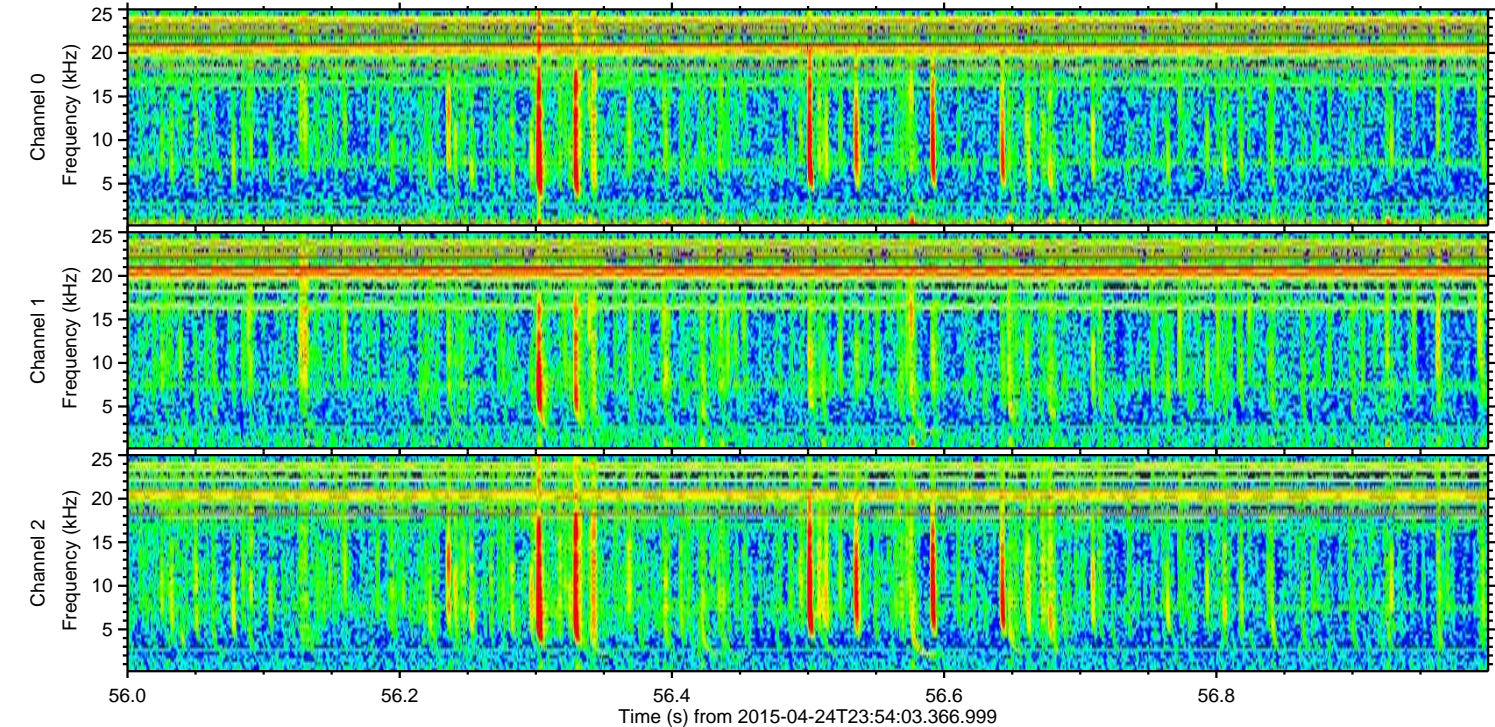
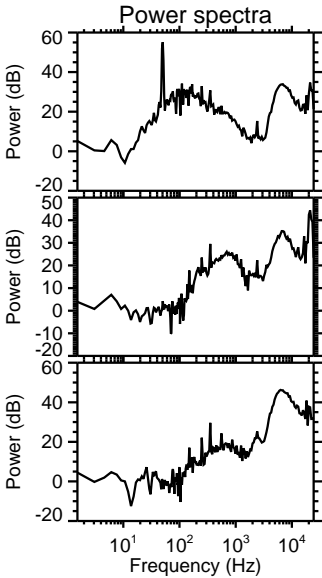
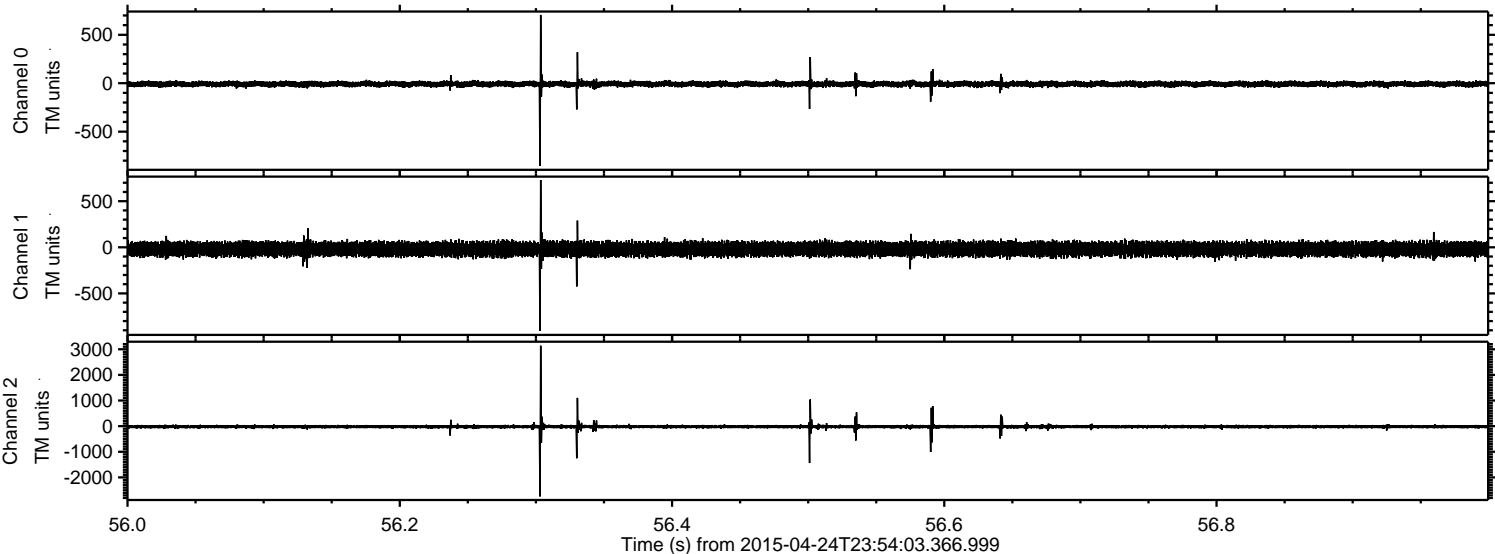

ELMAVAN 3D WAVEFORMS (Measured data sampled at 50 kHz) 49774 packets of 144 samples from 2015-04-24T23:54:03.366.999. Part 21/144

Processed Sat Apr 25 02:01:00 2015 by ELM ver.2012-10-06 from 001__elm20150424_235402__dat00.bin

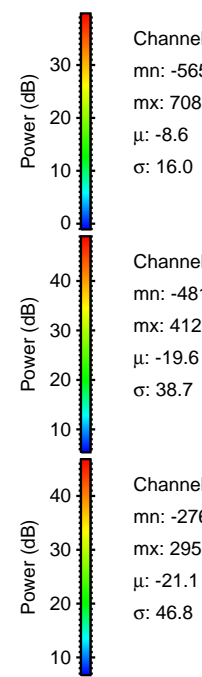
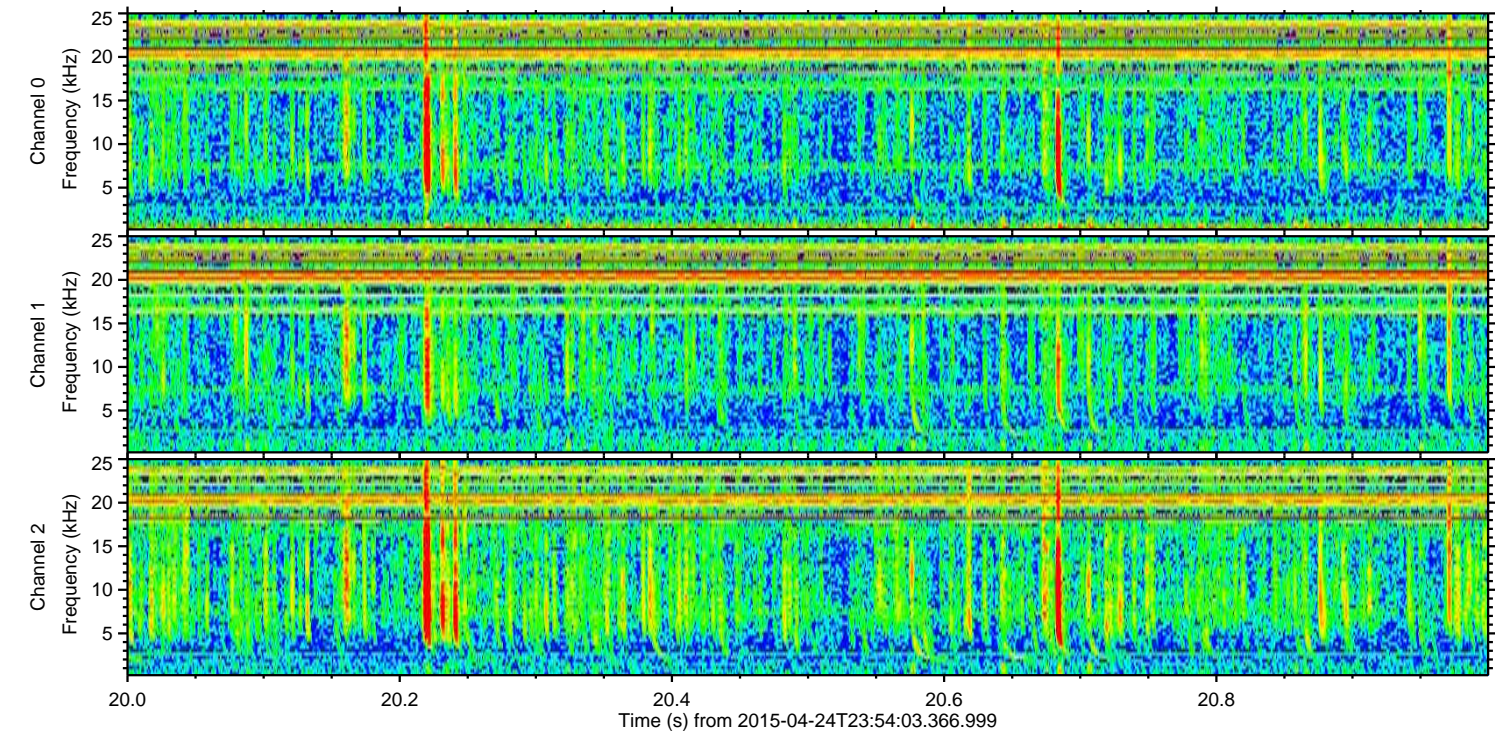
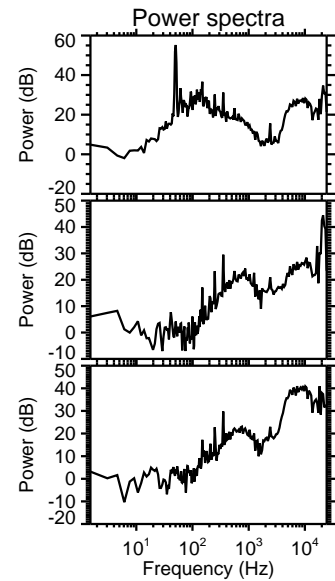
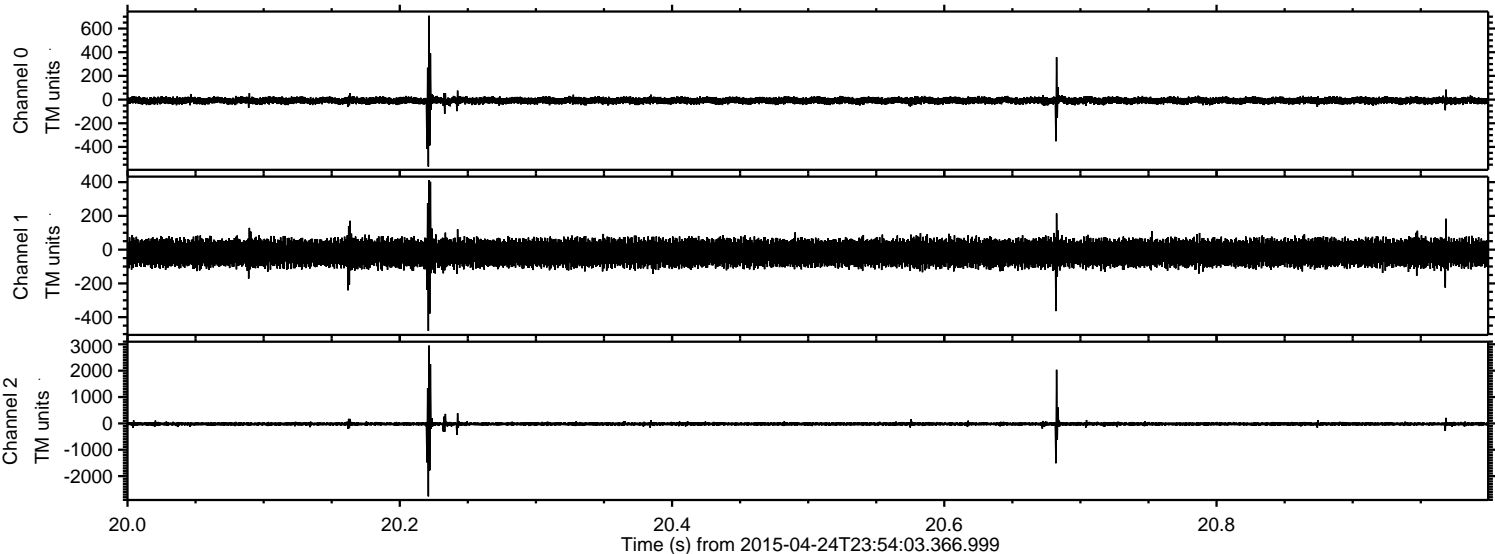

Channel 0
mn: -565
mx: 708
 μ : -8.6
 σ : 16.0

Channel 1
mn: -481
mx: 412
 μ : -19.6
 σ : 38.7

Channel 2
mn: -2767
mx: 2950
 μ : -21.1
 σ : 46.8

ELMAVAN 3D WAVEFORMS (Measured data sampled at 50 kHz) 49774 packets of 144 samples from 2015-04-24T23:54:03.366.999. Part 54/144

Processed Sat Apr 25 02:01:01 2015 by ELM ver.2012-10-06 from 001__elm20150424_235402__dat00.bin

