

ELMAVAN 3D WAVEFORMS (Measured data sampled at 50 kHz) 49778 packets of 144 samples from 2015-04-24T23:29:02.624.000.

Processed Sat Apr 25 01:36:04 2015 by ELM ver.2012-10-06 from 001__elm20150424_232901__dat00.bin

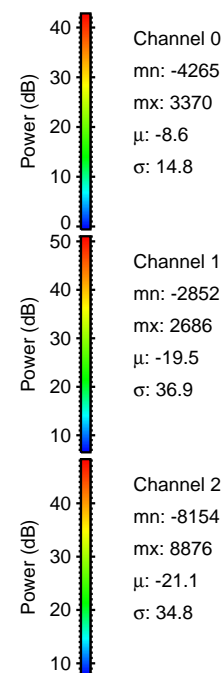
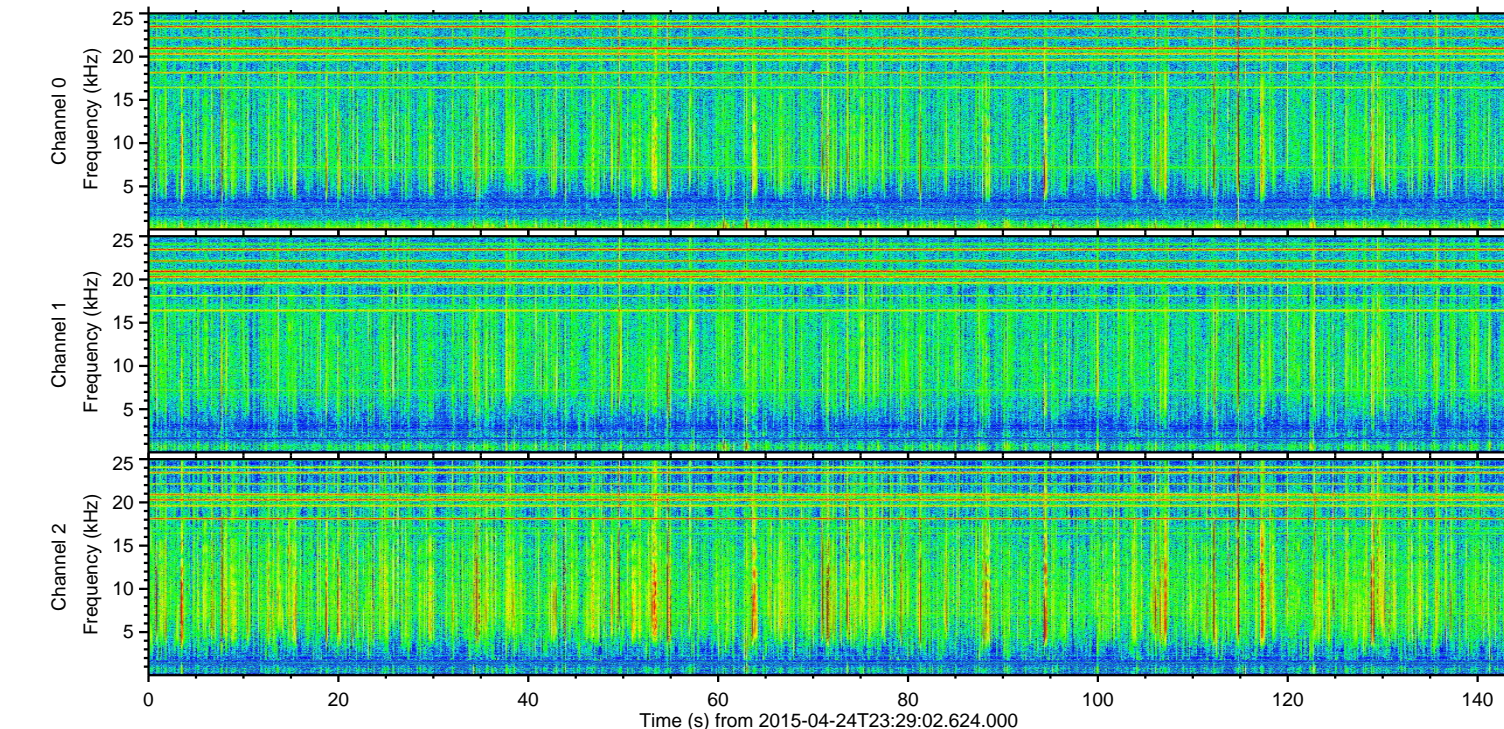
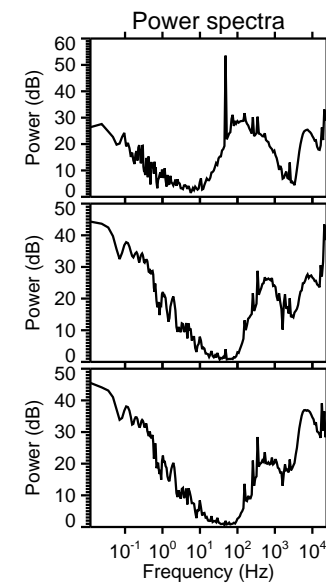
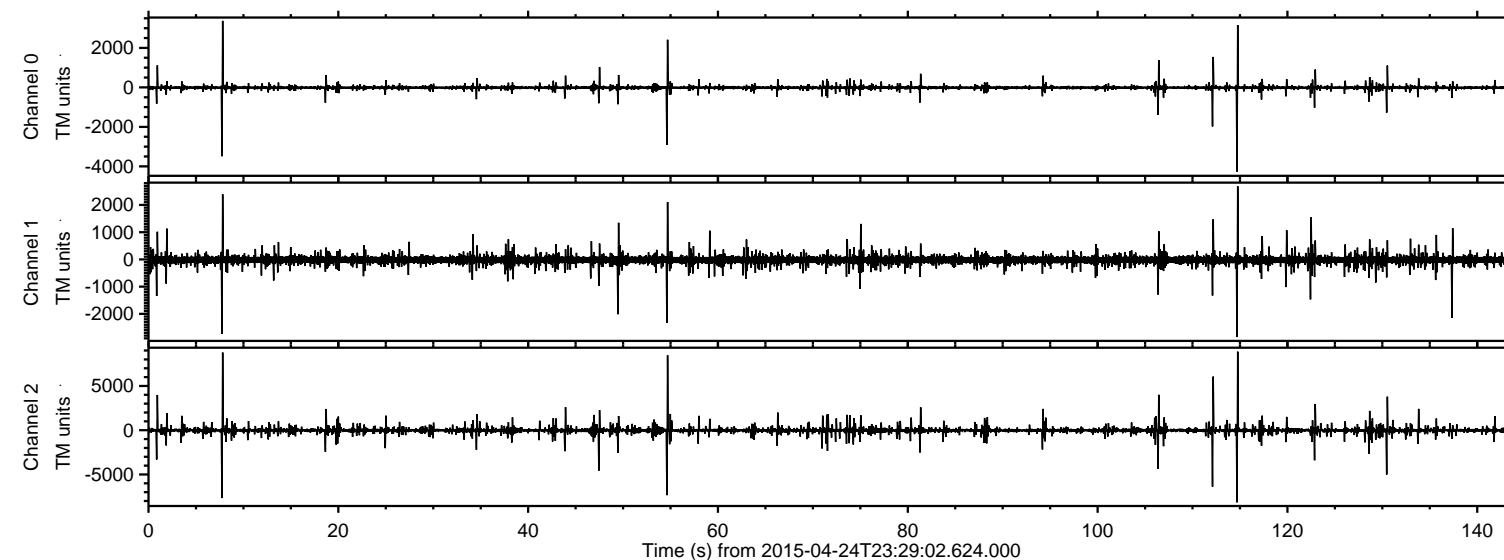

ELMAVAN 3D WAVEFORMS (Measured data sampled at 50 kHz) 49778 packets of 144 samples from 2015-04-24T23:29:02.624.000. Part 115/144

Processed Sat Apr 25 01:36:15 2015 by ELM ver.2012-10-06 from 001__elm20150424_232901__dat00.bin

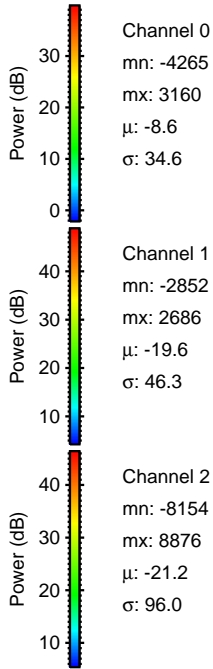
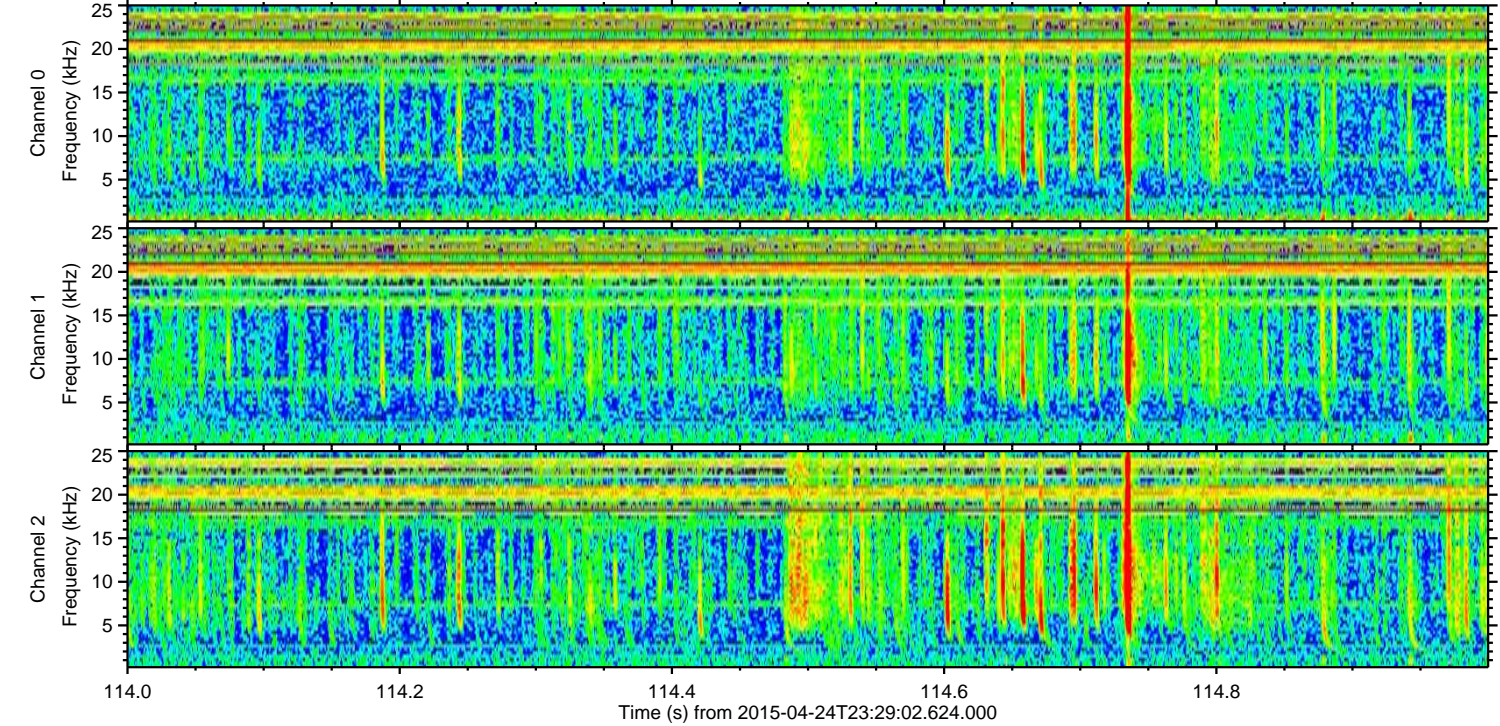
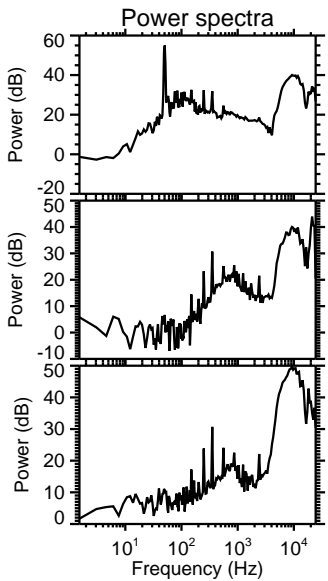
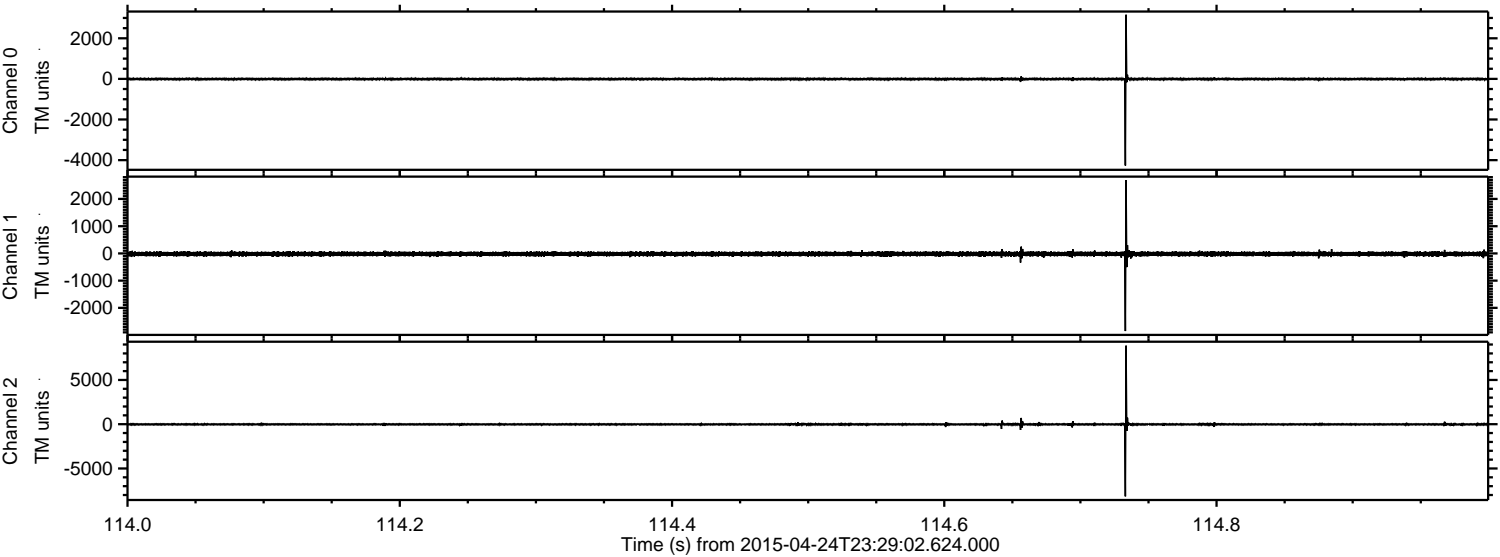

Channel 0
mn: -4265
mx: 3160
 μ : -8.6
 σ : 34.6

Channel 1
mn: -2852
mx: 2686
 μ : -19.6
 σ : 46.3

Channel 2
mn: -8154
mx: 8876
 μ : -21.2
 σ : 96.0

ELMAVAN 3D WAVEFORMS (Measured data sampled at 50 kHz) 49778 packets of 144 samples from 2015-04-24T23:29:02.624.000. Part 8/144

Processed Sat Apr 25 01:36:16 2015 by ELM ver.2012-10-06 from 001__elm20150424_232901__dat00.bin

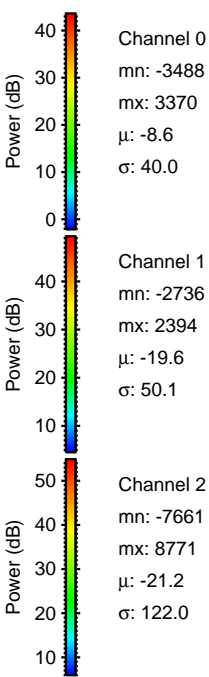
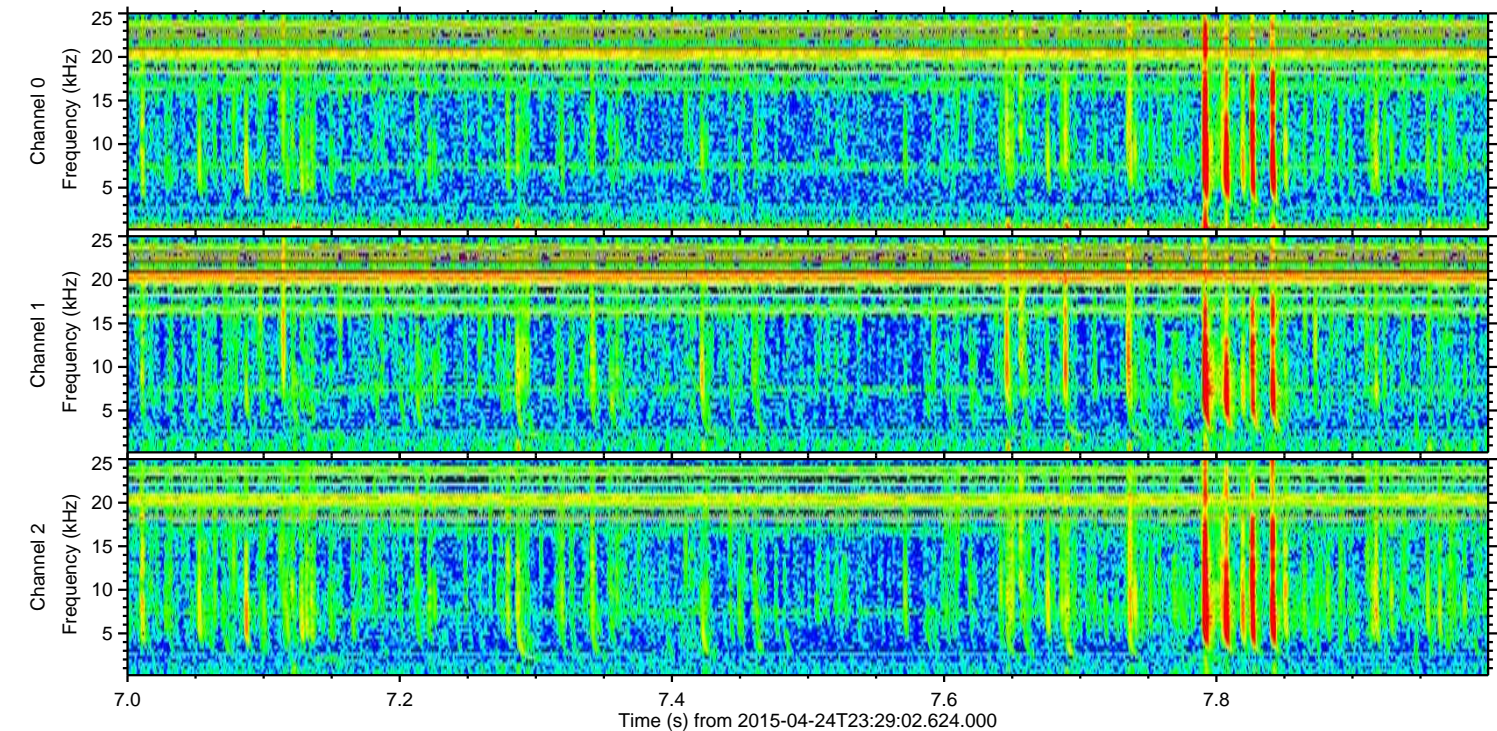
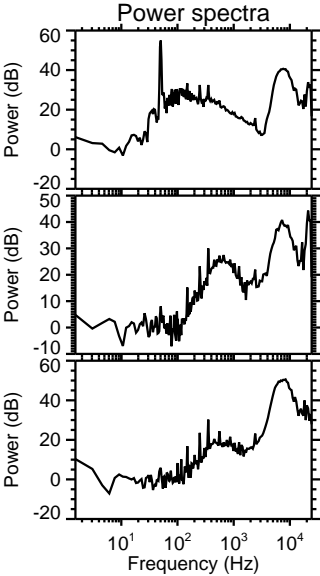
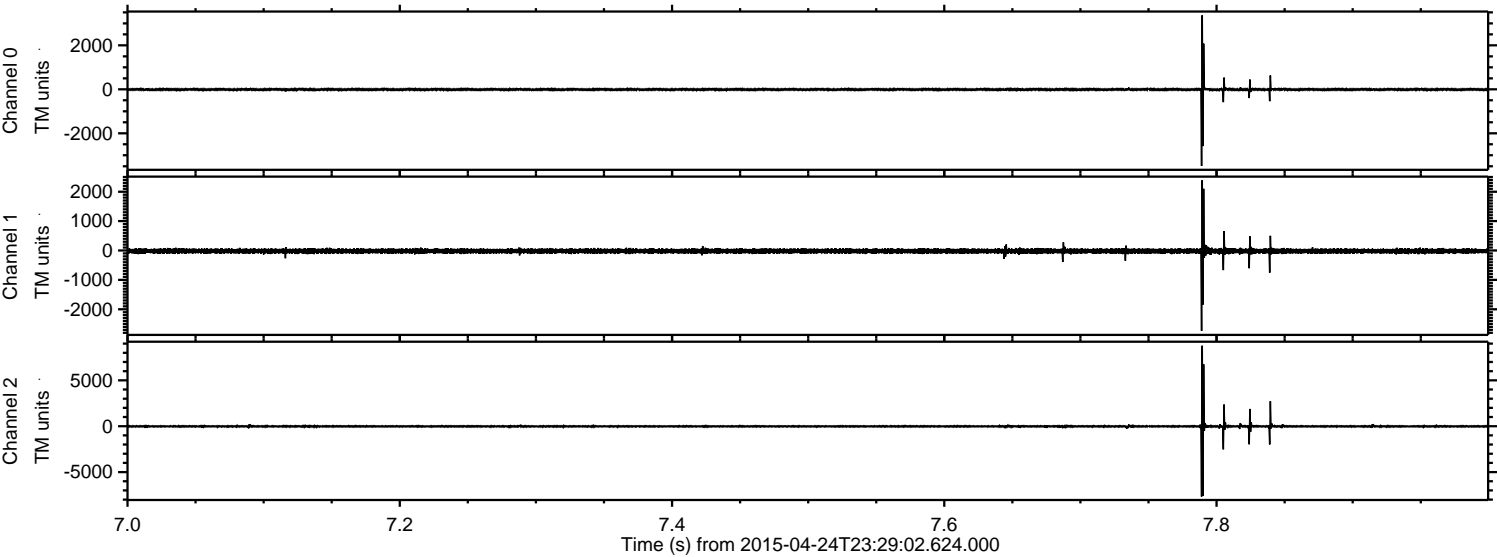

Channel 0
mn: -3488
mx: 3370
 μ : -8.6
 σ : 40.0

Channel 1
mn: -2736
mx: 2394
 μ : -19.6
 σ : 50.1

Channel 2
mn: -7661
mx: 8771
 μ : -21.2
 σ : 122.0

ELMAVAN 3D WAVEFORMS (Measured data sampled at 50 kHz) 49778 packets of 144 samples from 2015-04-24T23:29:02.624.000. Part 55/144

Processed Sat Apr 25 01:36:17 2015 by ELM ver.2012-10-06 from 001__elm20150424_232901__dat00.bin

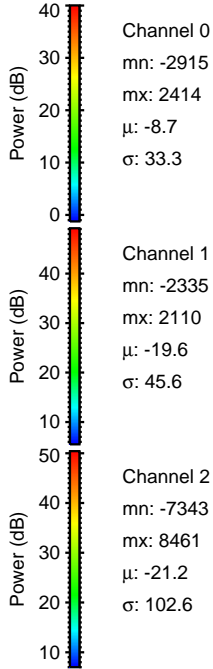
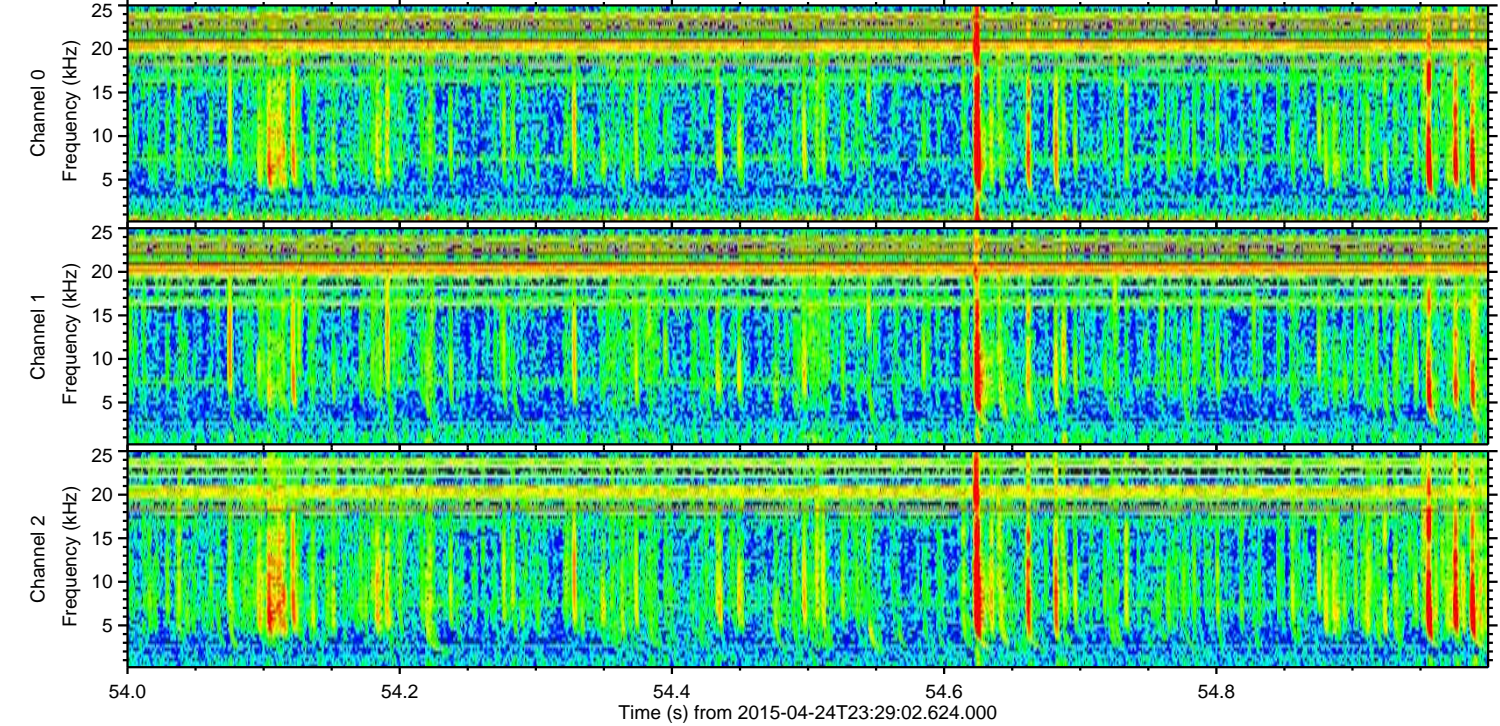
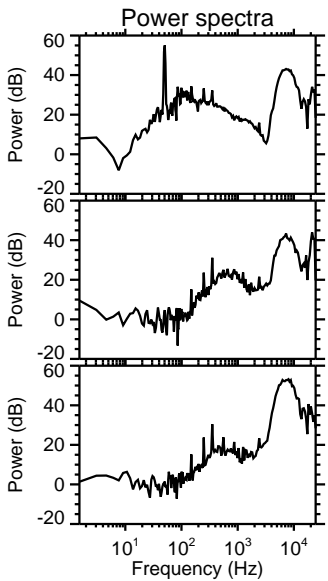
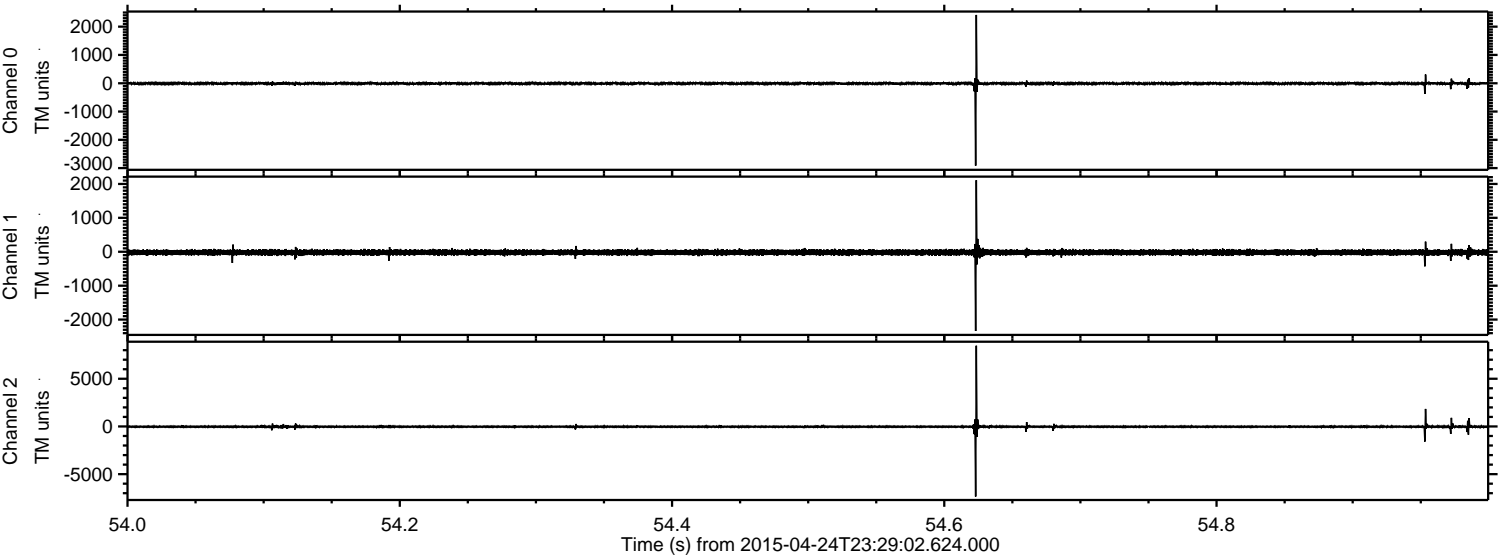

ELMAVAN 3D WAVEFORMS (Measured data sampled at 50 kHz) 49778 packets of 144 samples from 2015-04-24T23:29:02.624.000. Part 113/144

Processed Sat Apr 25 01:36:18 2015 by ELM ver.2012-10-06 from 001__elm20150424_232901__dat00.bin

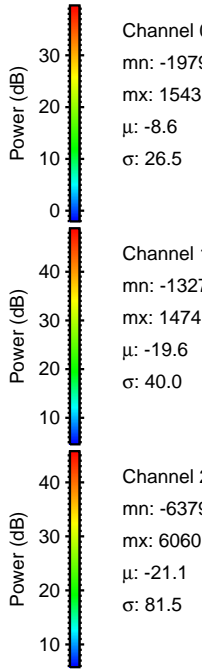
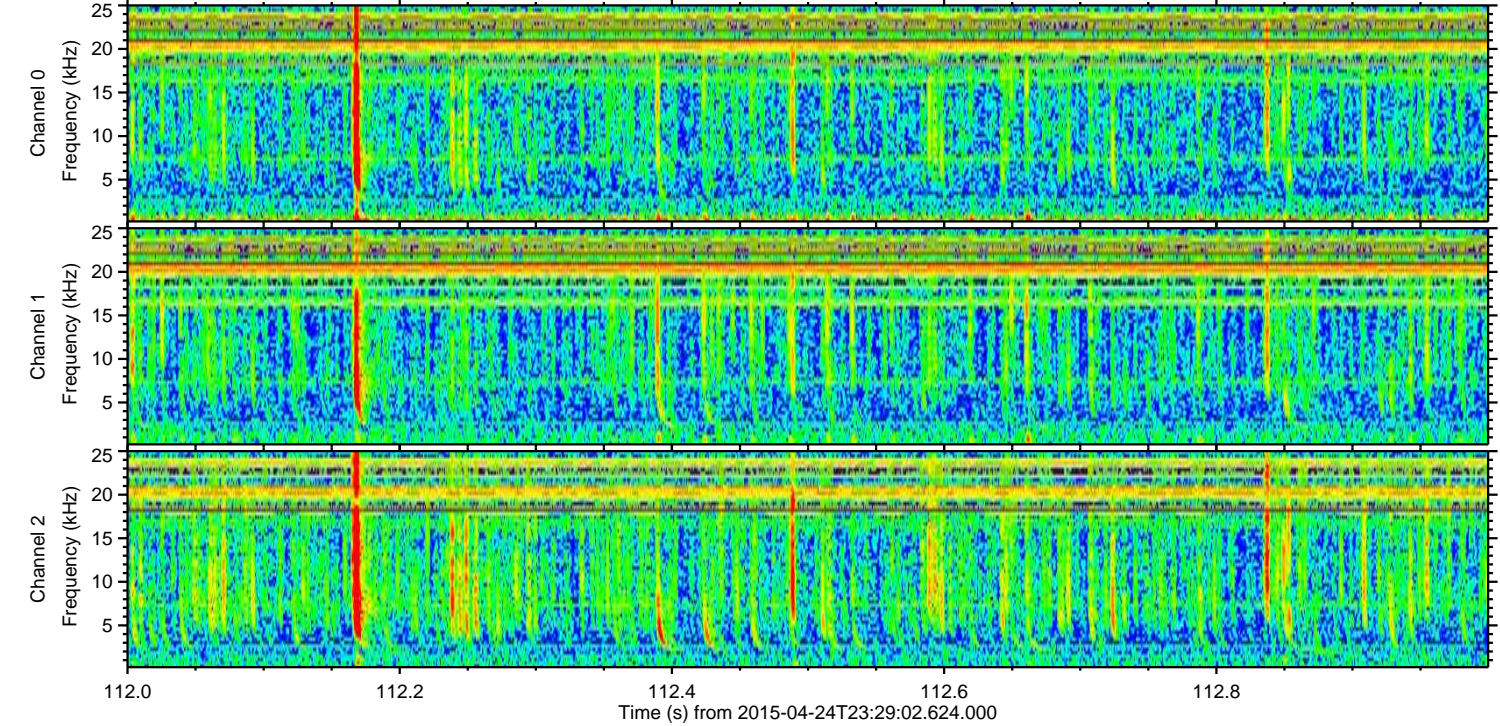
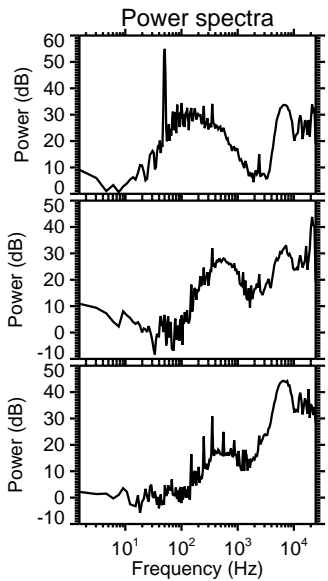
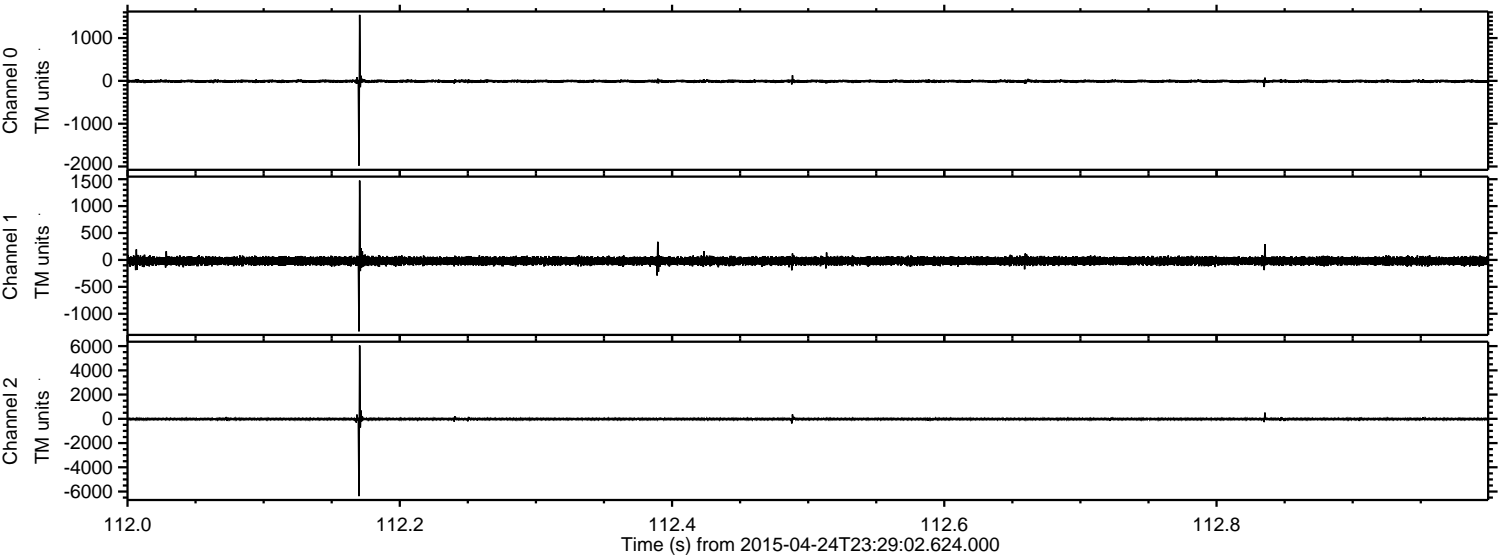

ELMAVAN 3D WAVEFORMS (Measured data sampled at 50 kHz) 49778 packets of 144 samples from 2015-04-24T23:29:02.624.000. Part 131/144

Processed Sat Apr 25 01:36:19 2015 by ELM ver.2012-10-06 from 001__elm20150424_232901__dat00.bin

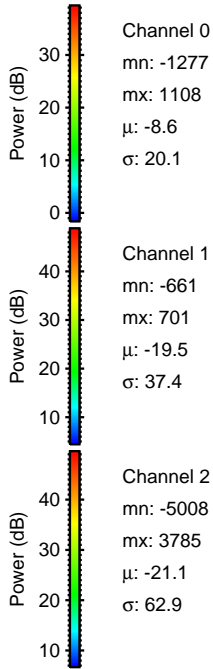
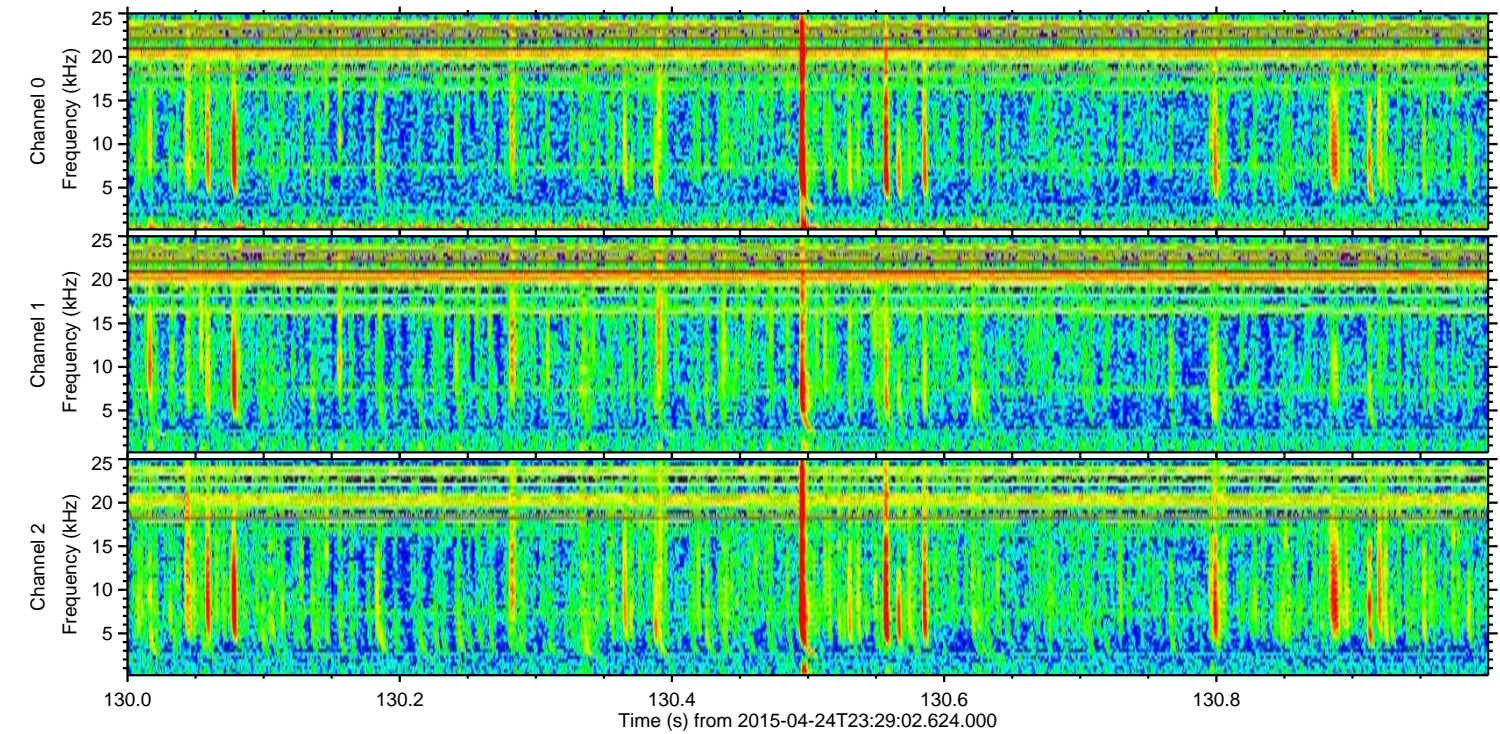
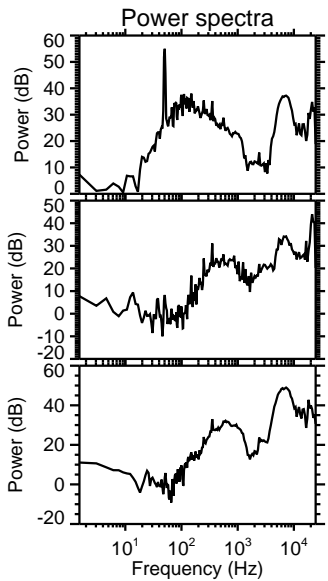
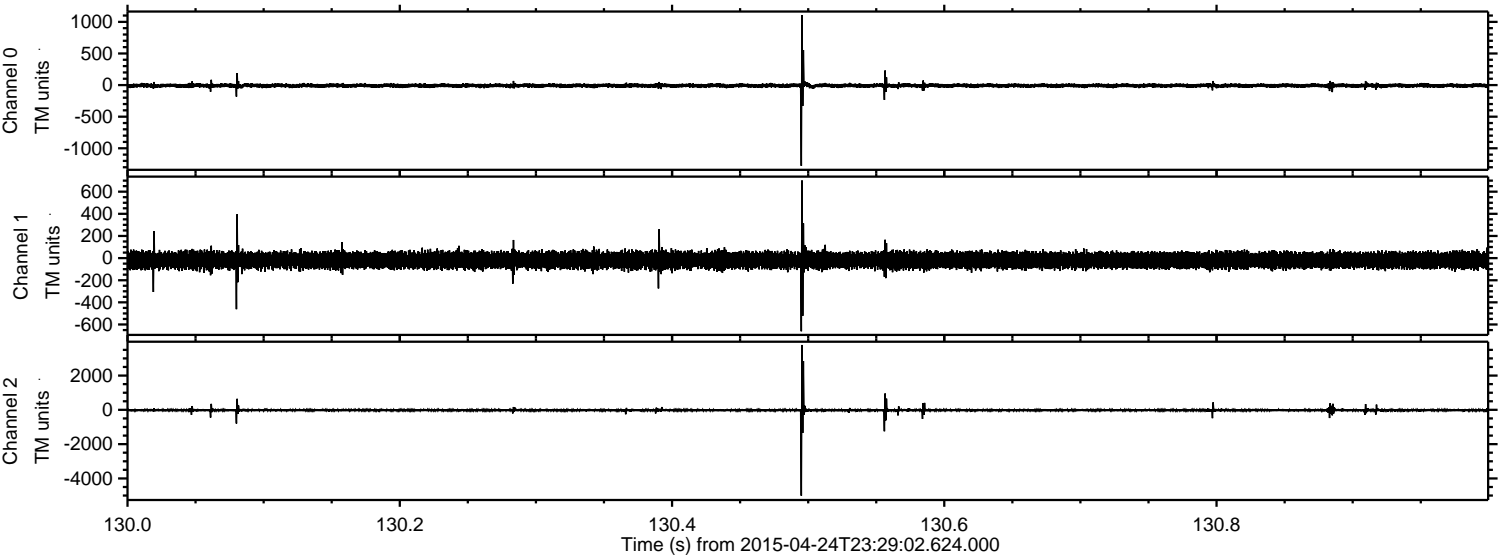

Processed Sat Apr 25 01:36:20 2015 by ELM ver.2012-10-06 from 001__elm20150424_232901__dat00.bin

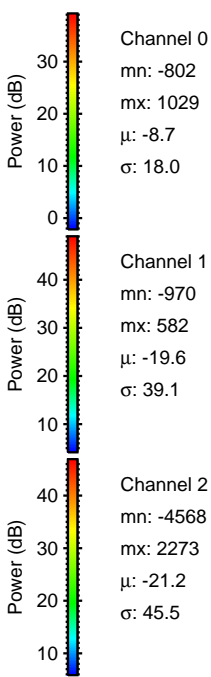
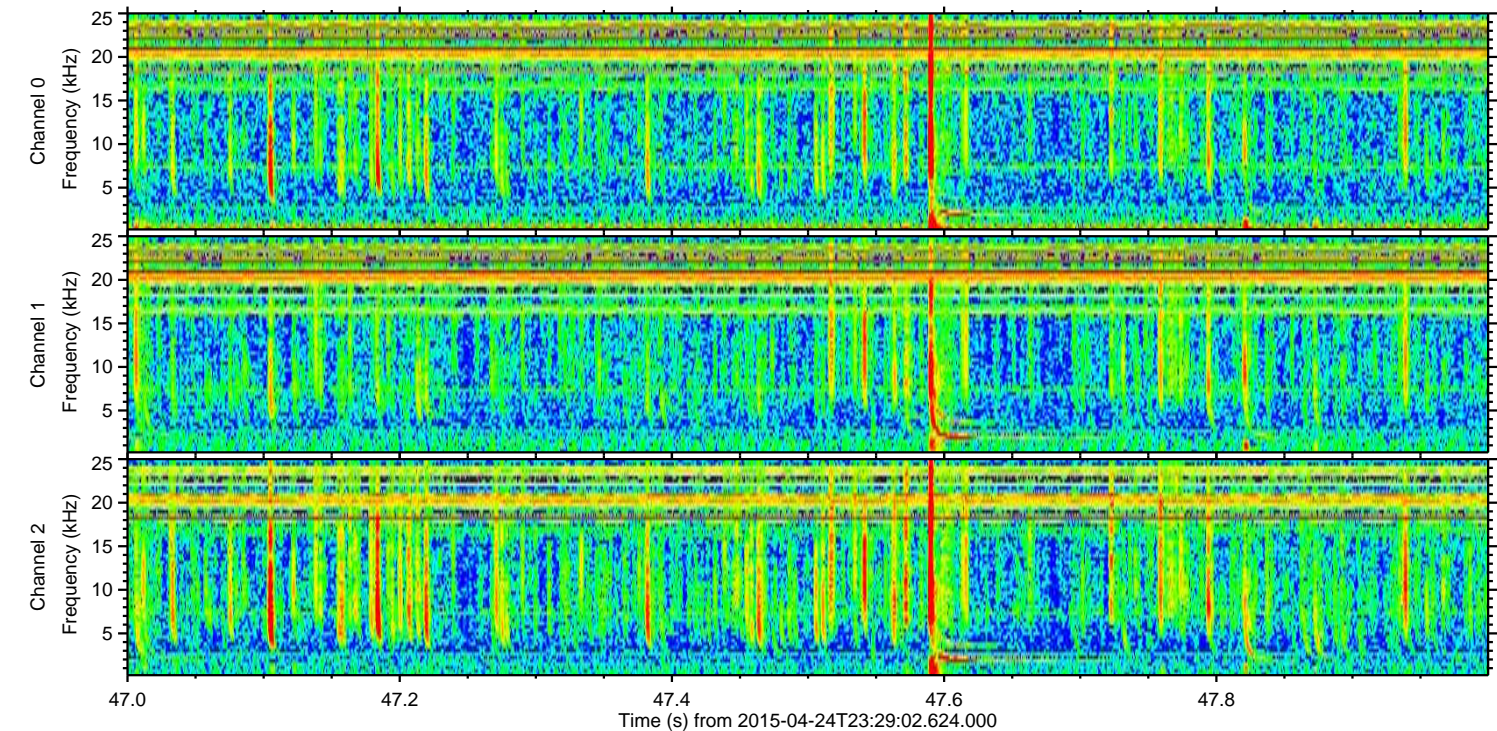
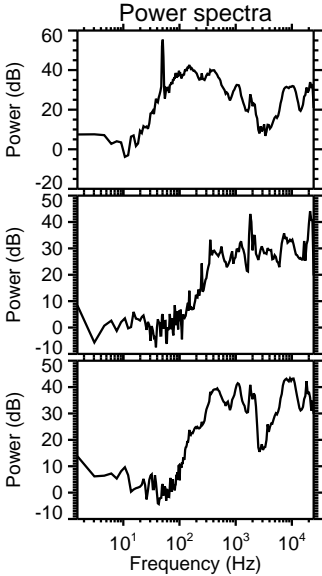
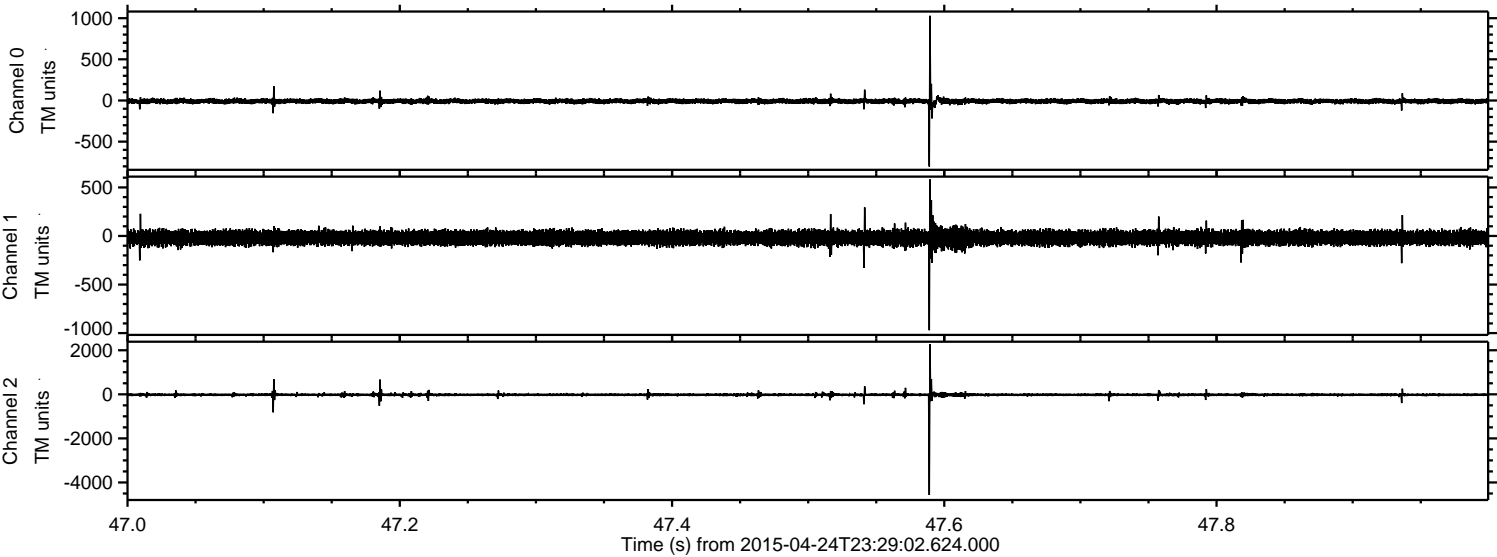

ELMAVAN 3D WAVEFORMS (Measured data sampled at 50 kHz) 49778 packets of 144 samples from 2015-04-24T23:29:02.624.000. Part 107/144

Processed Sat Apr 25 01:36:21 2015 by ELM ver.2012-10-06 from 001__elm20150424_232901__dat00.bin

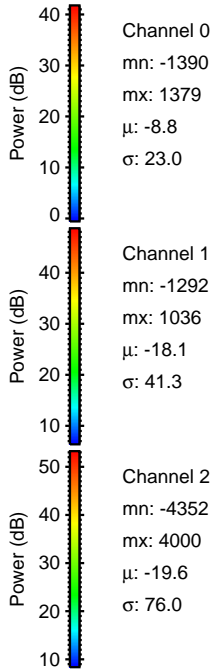
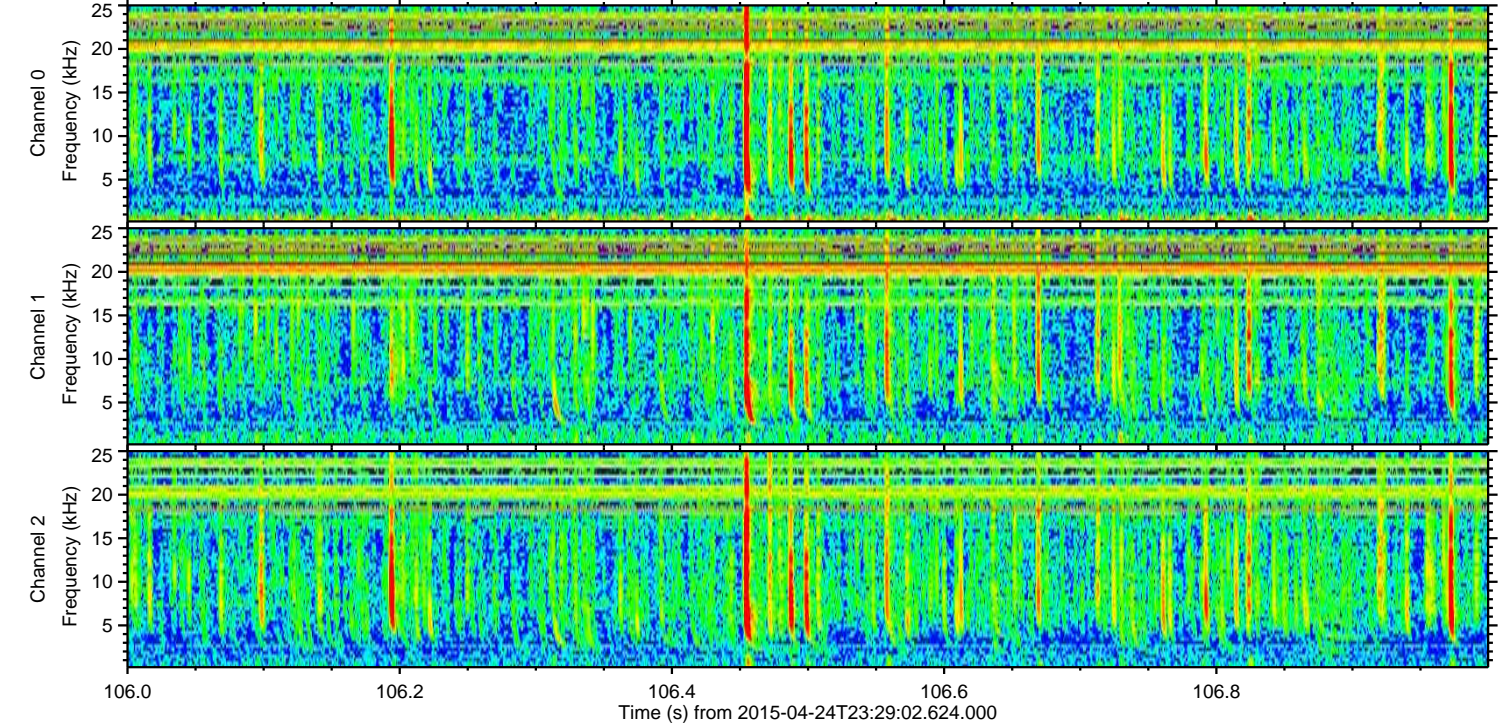
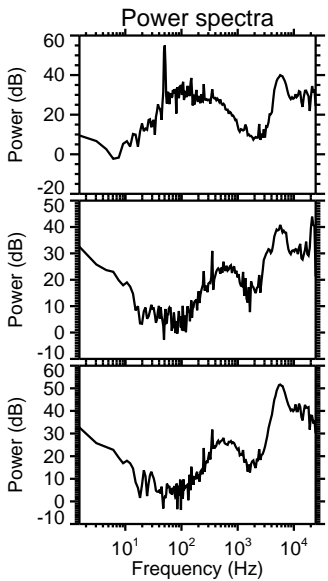
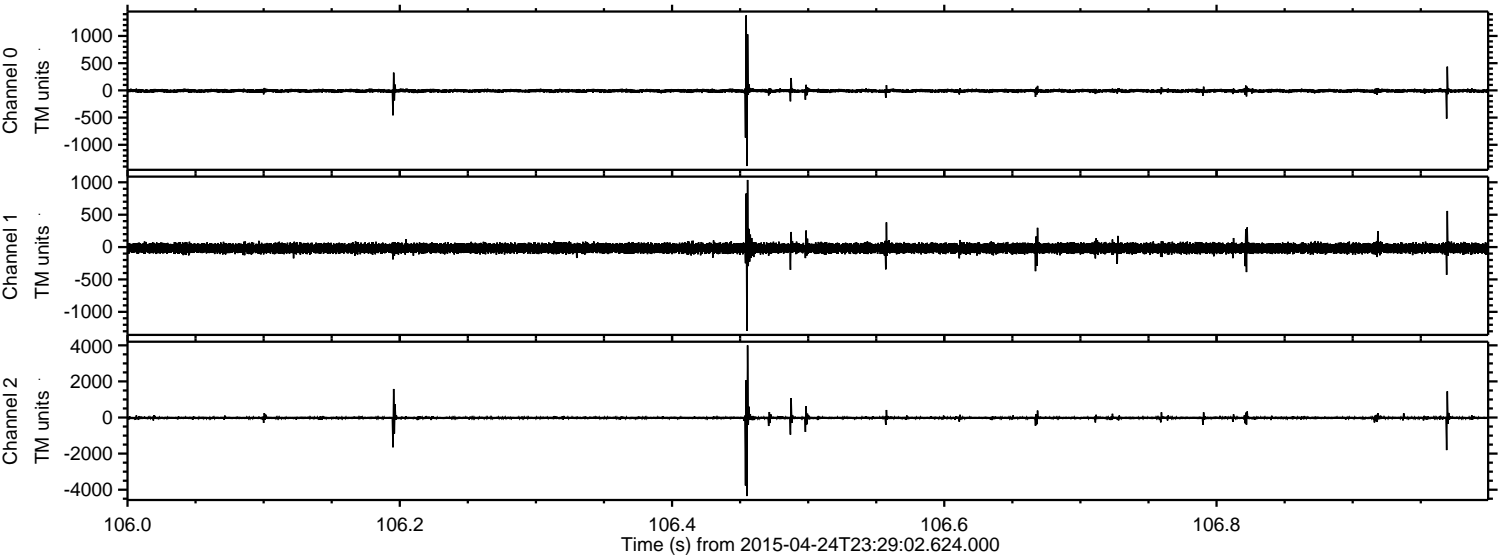

Channel 0
mn: -1390
mx: 1379
 μ : -8.8
 σ : 23.0

Channel 1
mn: -1292
mx: 1036
 μ : -18.1
 σ : 41.3

Channel 2
mn: -4352
mx: 4000
 μ : -19.6
 σ : 76.0

ELMAVAN 3D WAVEFORMS (Measured data sampled at 50 kHz) 49778 packets of 144 samples from 2015-04-24T23:29:02.624.000. Part 1/144

Processed Sat Apr 25 01:36:22 2015 by ELM ver.2012-10-06 from 001__elm20150424_232901__dat00.bin

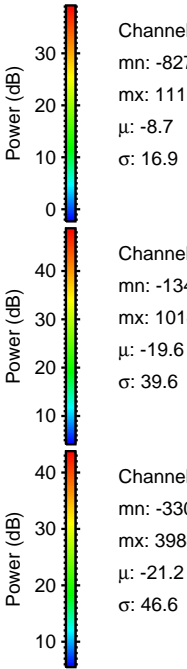
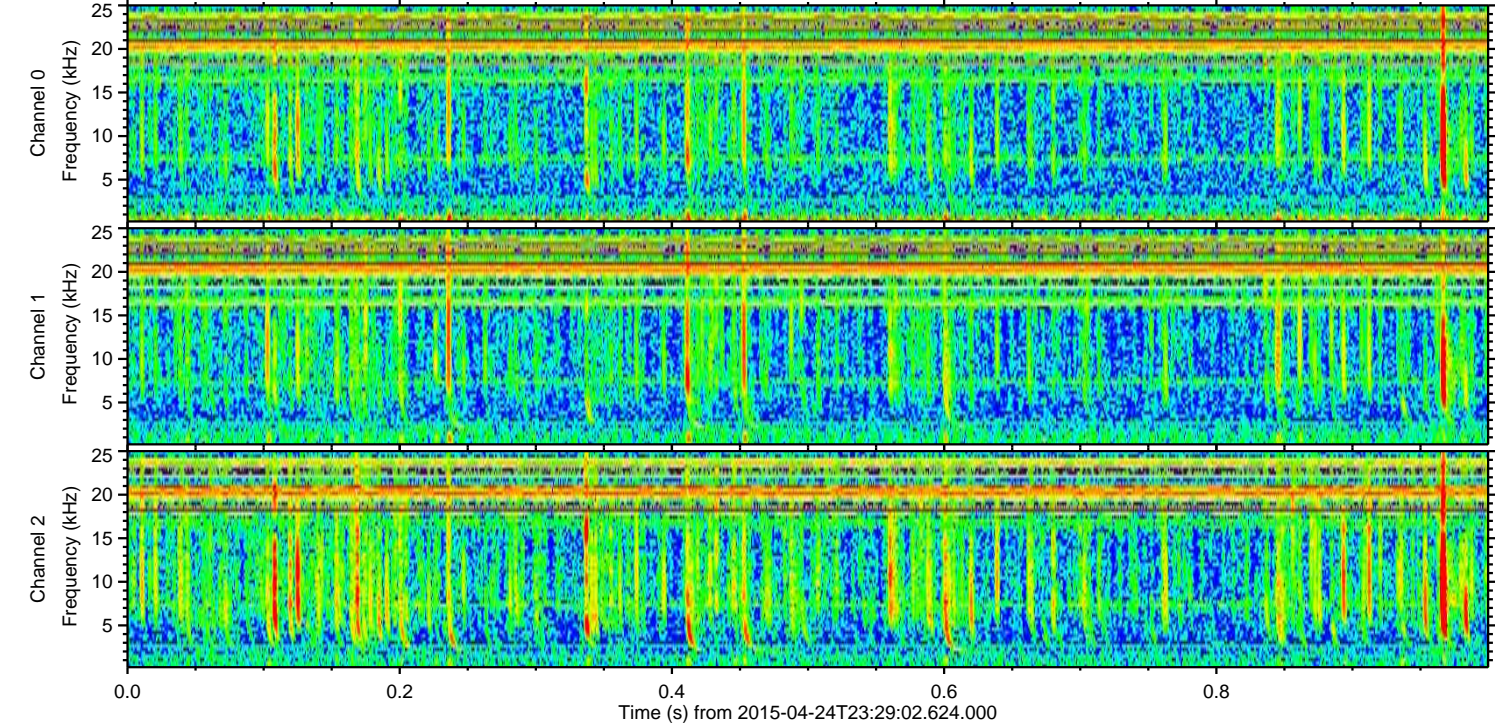
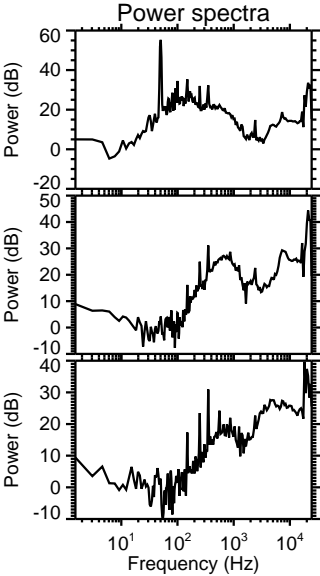
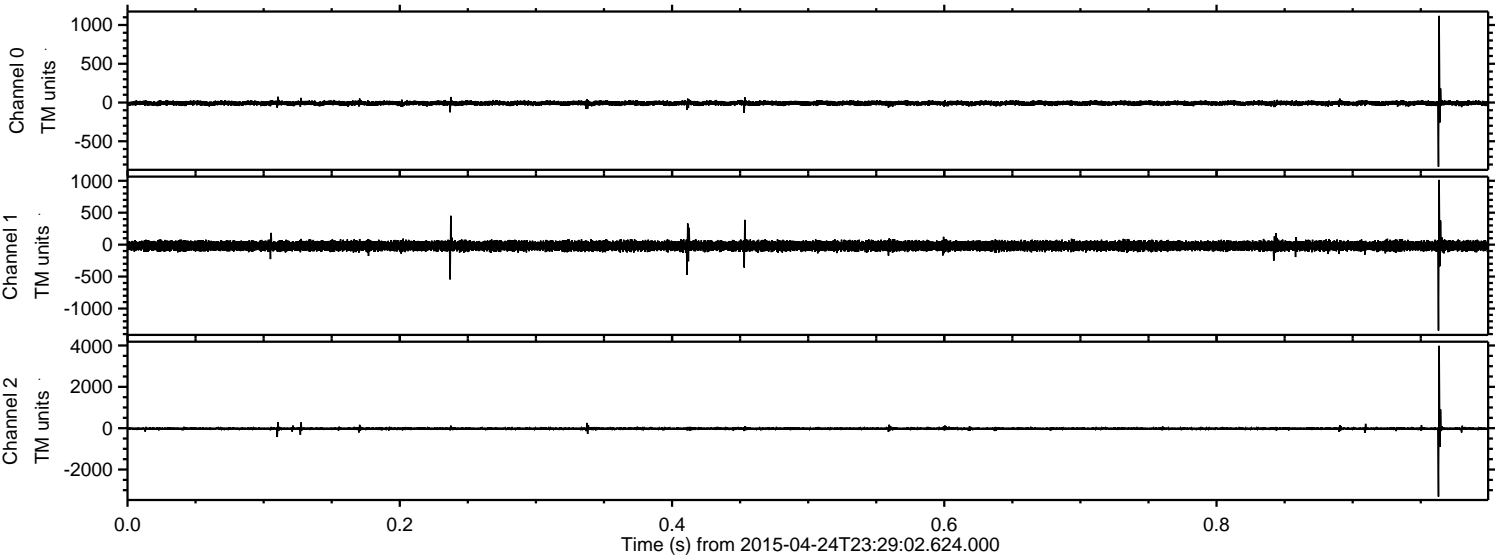

Channel 0
mn: -827
mx: 1118
 μ : -8.7
 σ : 16.9

Channel 1
mn: -1346
mx: 1014
 μ : -19.6
 σ : 39.6

Channel 2
mn: -3309
mx: 3984
 μ : -21.2
 σ : 46.6

ELMAVAN 3D WAVEFORMS (Measured data sampled at 50 kHz) 49778 packets of 144 samples from 2015-04-24T23:29:02.624.000. Part 123/144

Processed Sat Apr 25 01:36:23 2015 by ELM ver.2012-10-06 from 001__elm20150424_232901__dat00.bin

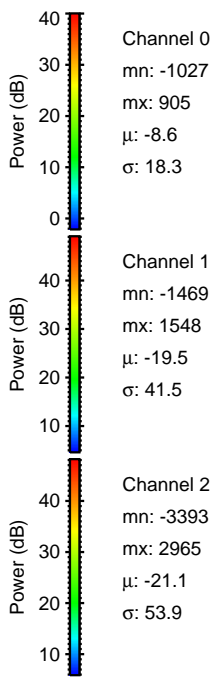
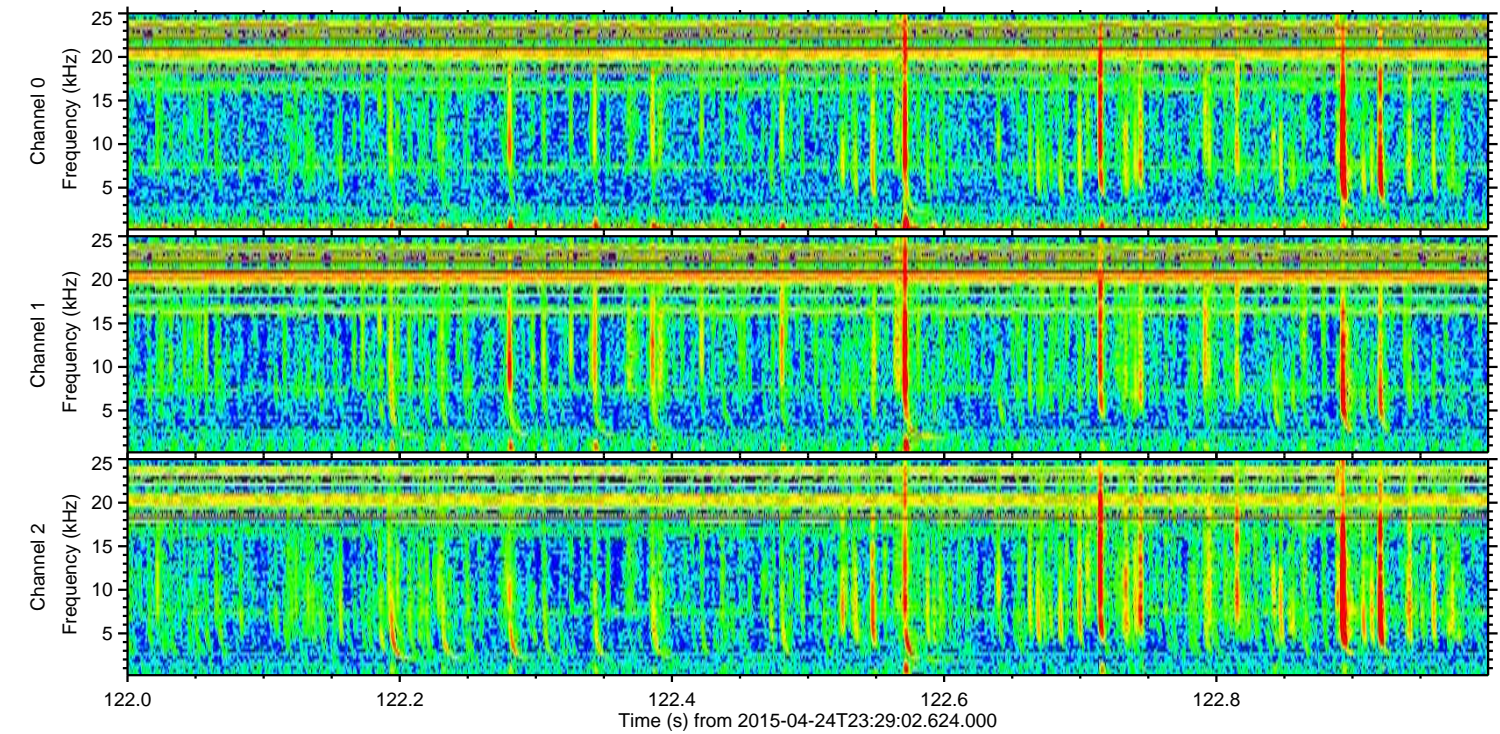
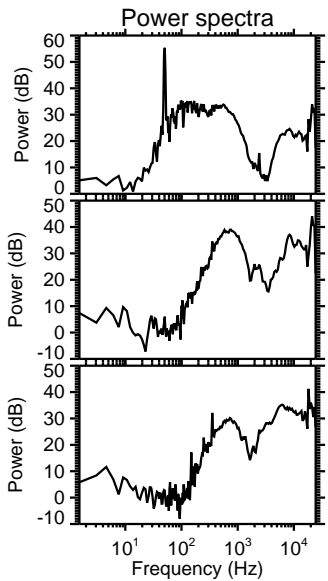
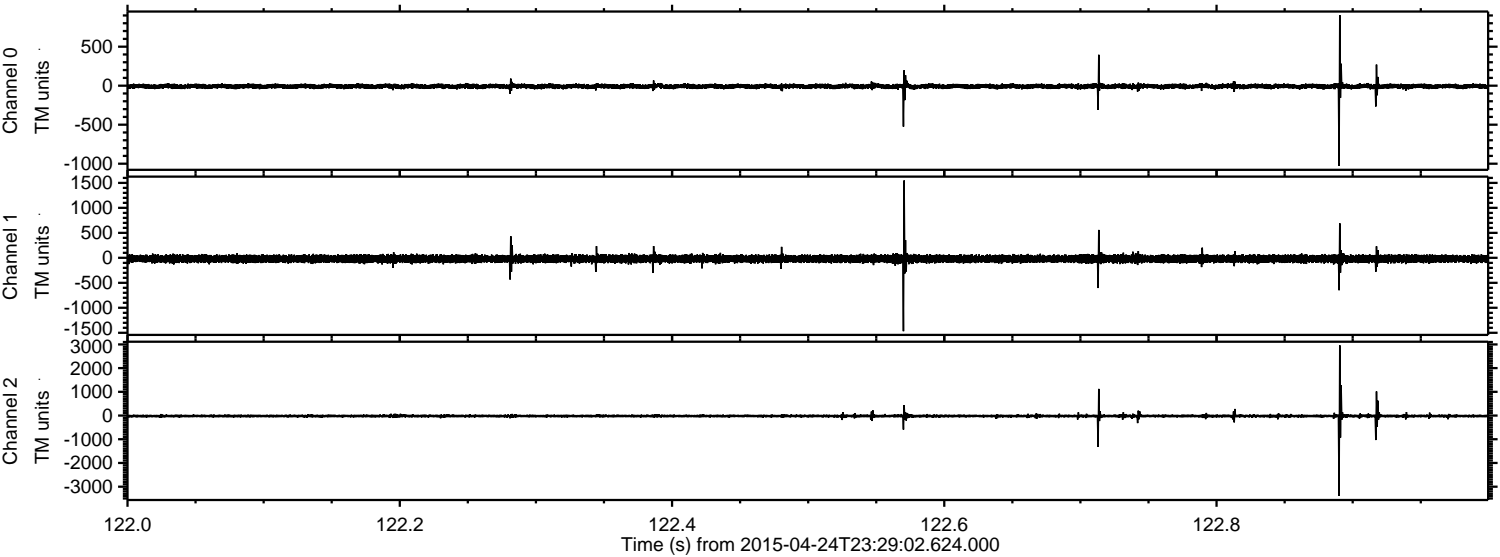

Channel 0
mn: -1027
mx: 905
 μ : -8.6
 σ : 18.3

Channel 1
mn: -1469
mx: 1548
 μ : -19.5
 σ : 41.5

Channel 2
mn: -3393
mx: 2965
 μ : -21.1
 σ : 53.9

ELMAVAN 3D WAVEFORMS (Measured data sampled at 50 kHz) 49778 packets of 144 samples from 2015-04-24T23:29:02.624.000. Part 109/144

