

ELMAVAN 3D WAVEFORMS (Measured data sampled at 50 kHz) 49774 packets of 144 samples from 2015-04-24T23:19:02.326.999.

Processed Sat Apr 25 01:26:02 2015 by ELM ver.2012-10-06 from 001__elm20150424_231901__dat00.bin

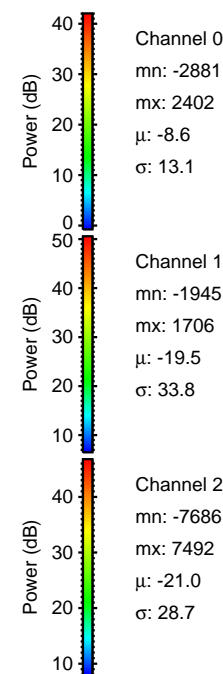
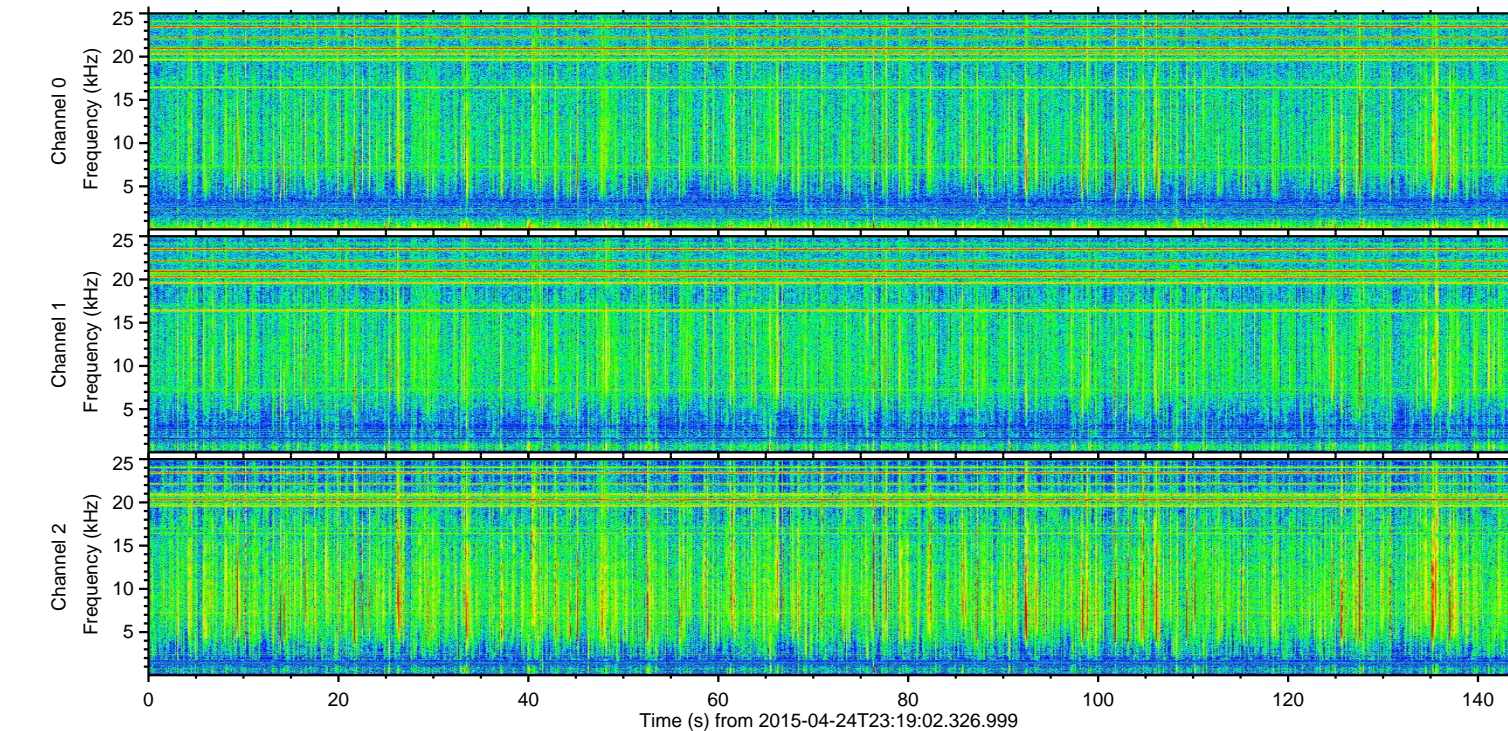
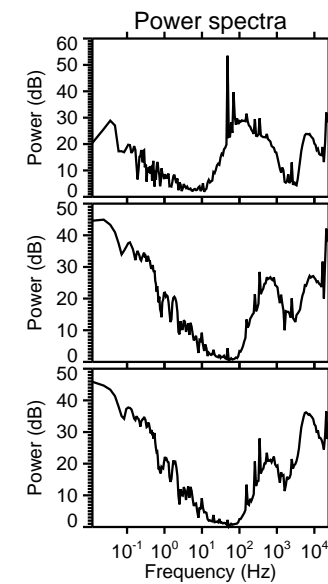
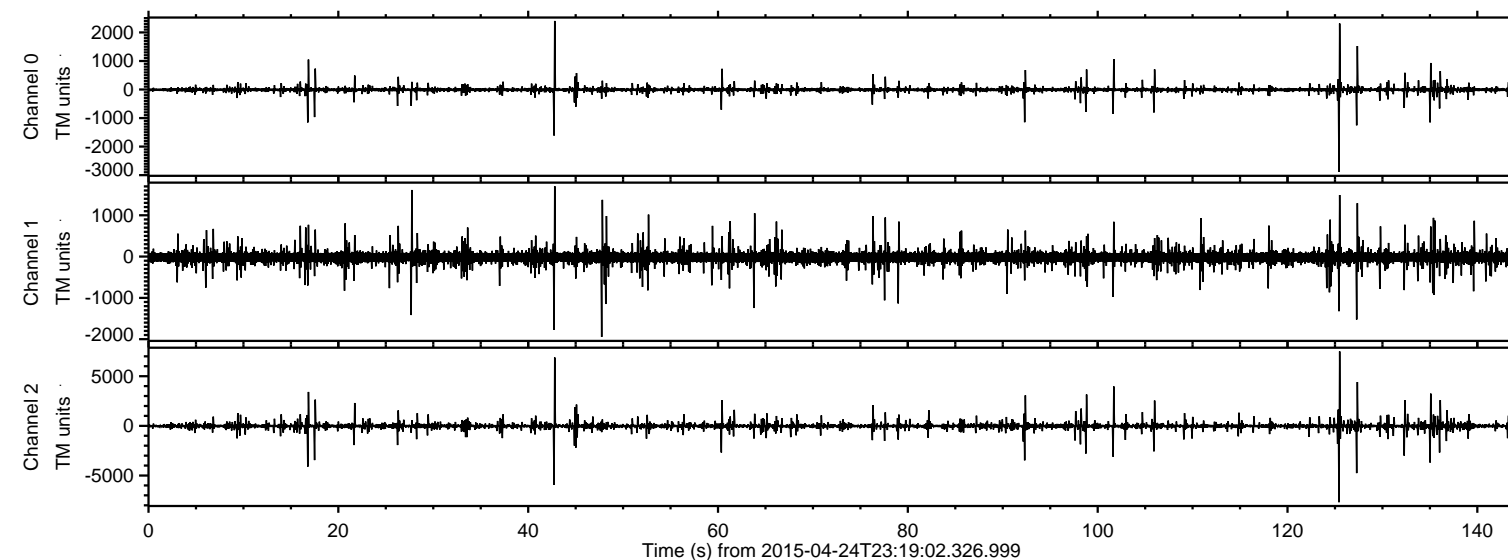

ELMAVAN 3D WAVEFORMS (Measured data sampled at 50 kHz) 49774 packets of 144 samples from 2015-04-24T23:19:02.326.999. Part 126/144

Processed Sat Apr 25 01:26:13 2015 by ELM ver.2012-10-06 from 001__elm20150424_231901__dat00.bin

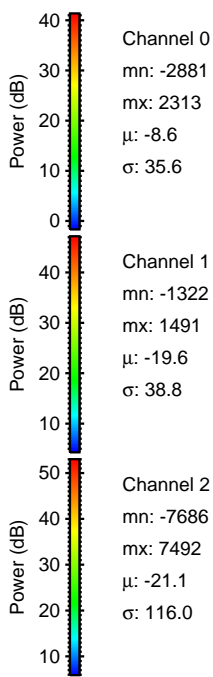
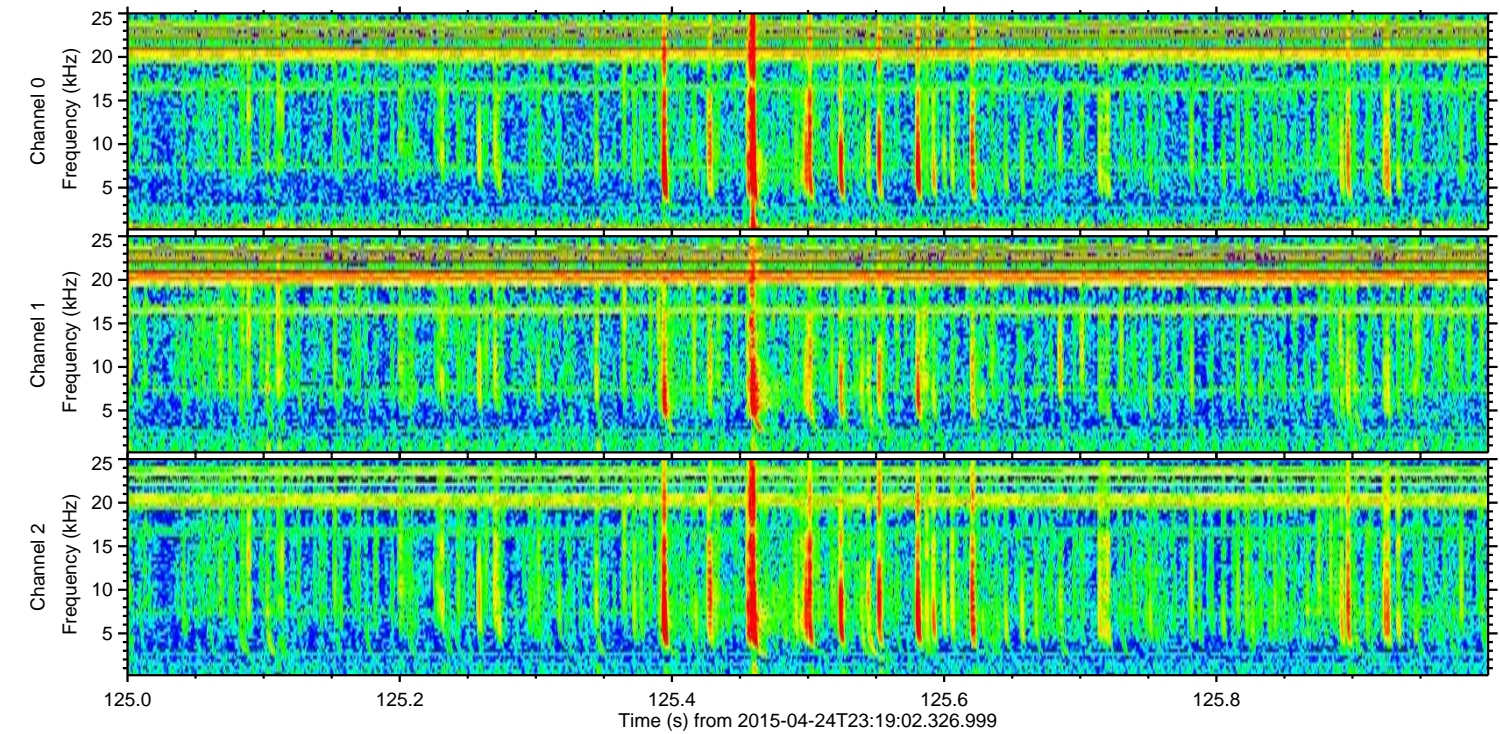
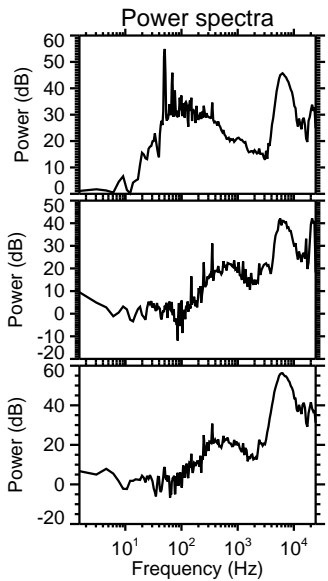
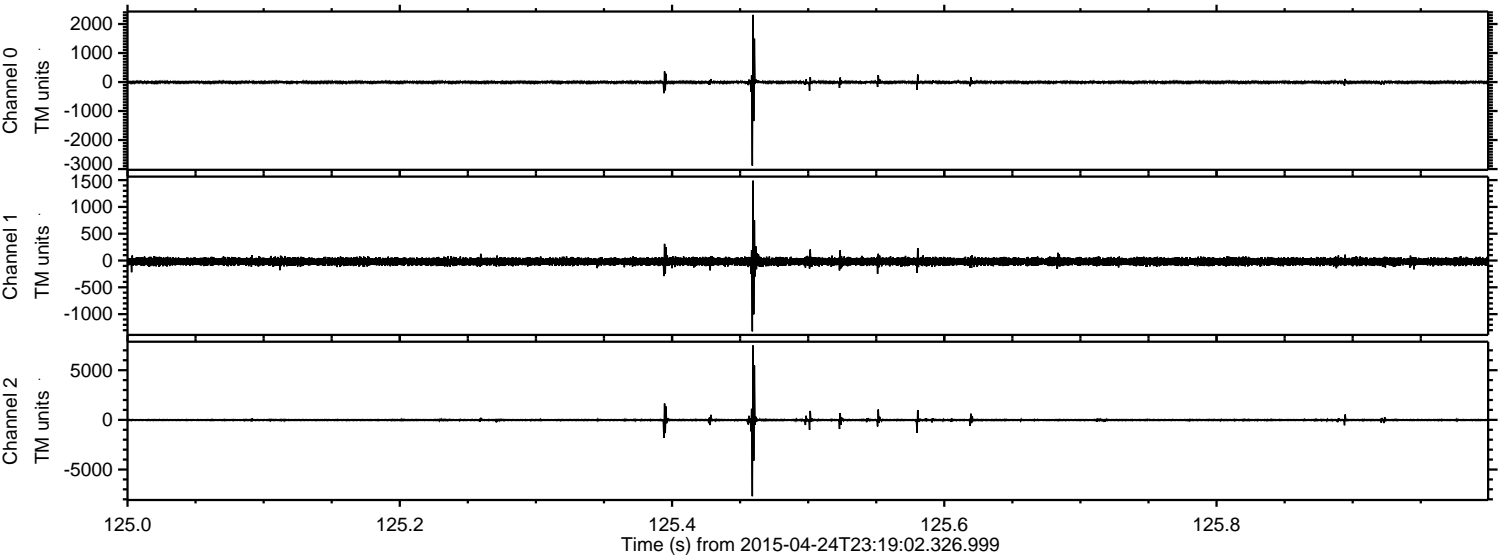

ELMAVAN 3D WAVEFORMS (Measured data sampled at 50 kHz) 49774 packets of 144 samples from 2015-04-24T23:19:02.326.999. Part 43/144

Processed Sat Apr 25 01:26:14 2015 by ELM ver.2012-10-06 from 001__elm20150424_231901__dat00.bin

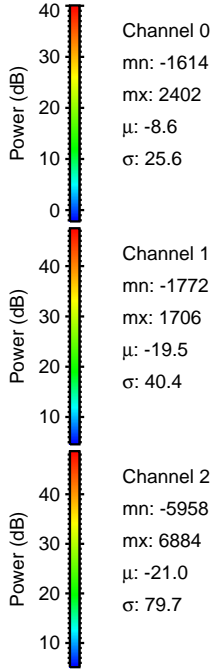
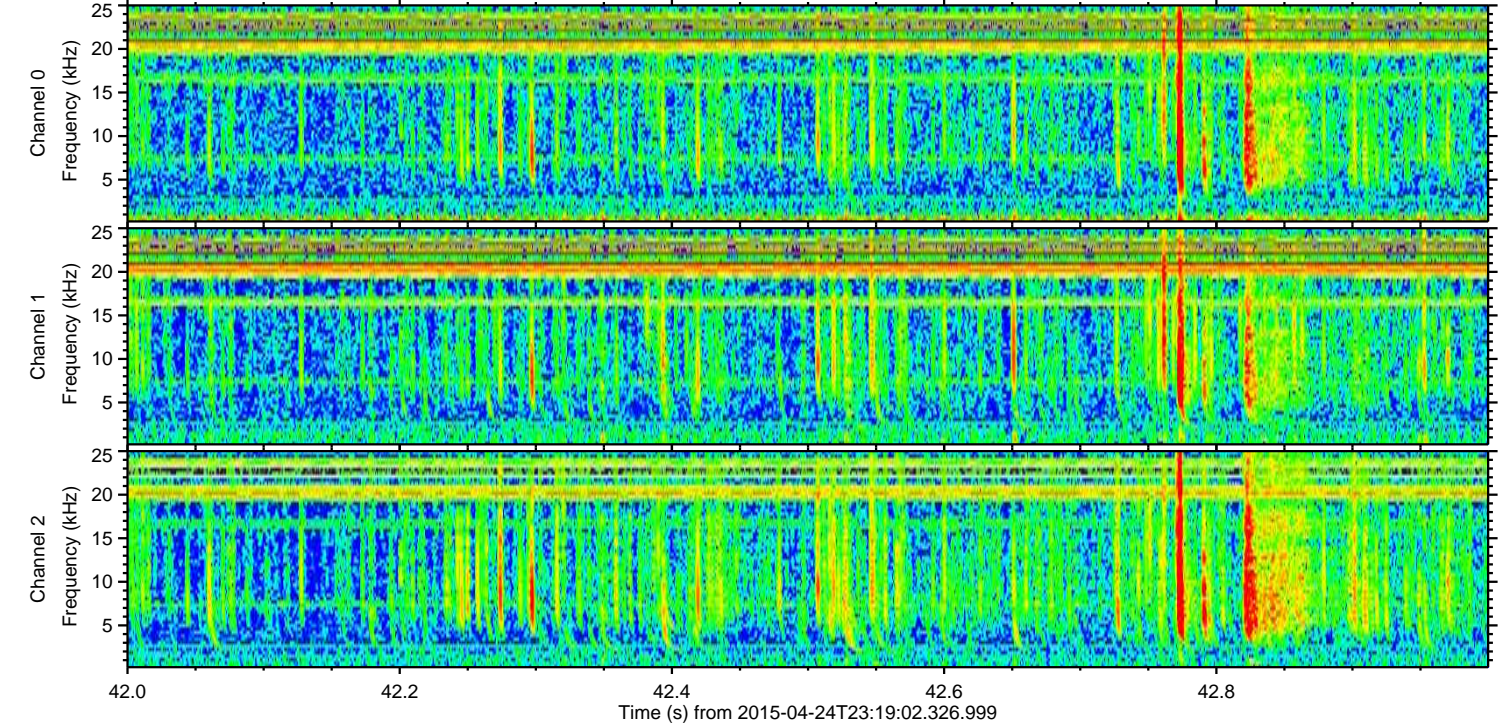
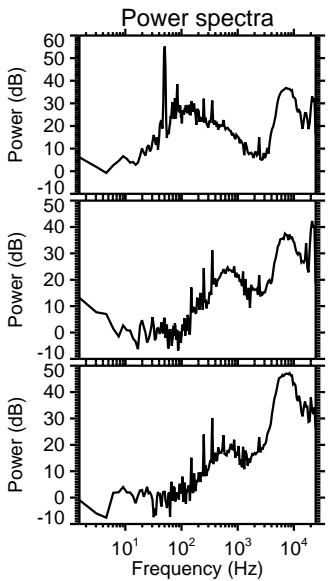
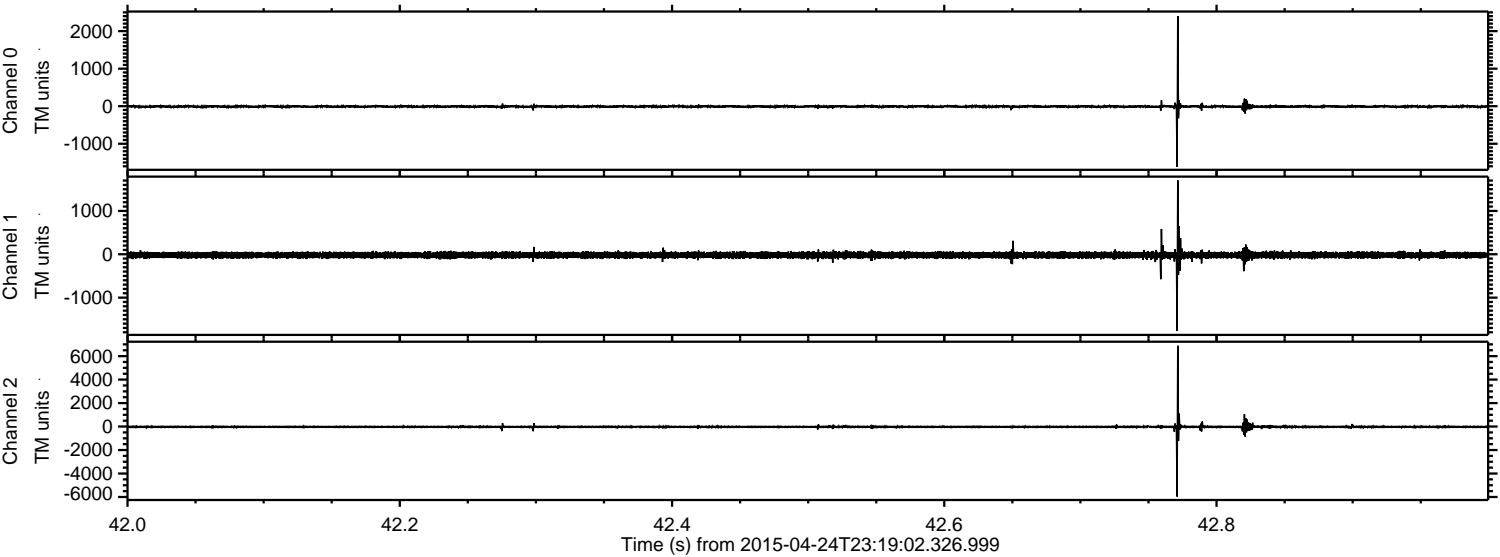

ELMAVAN 3D WAVEFORMS (Measured data sampled at 50 kHz) 49774 packets of 144 samples from 2015-04-24T23:19:02.326.999. Part 128/144

Processed Sat Apr 25 01:26:15 2015 by ELM ver.2012-10-06 from 001__elm20150424_231901__dat00.bin

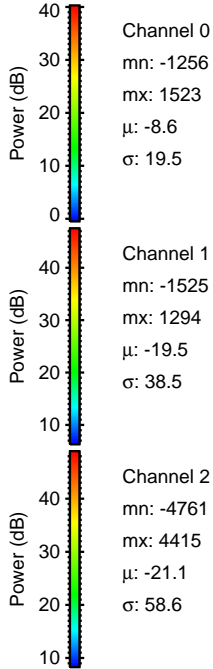
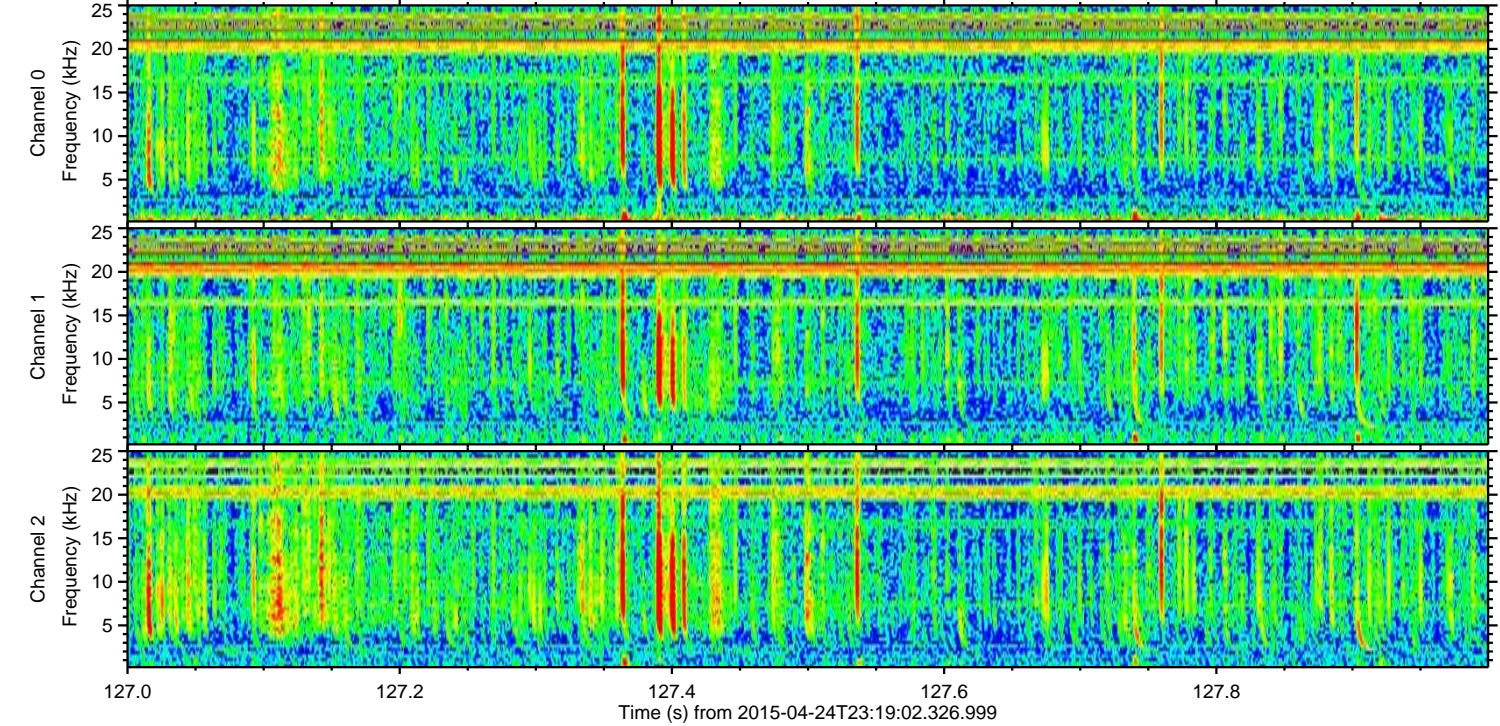
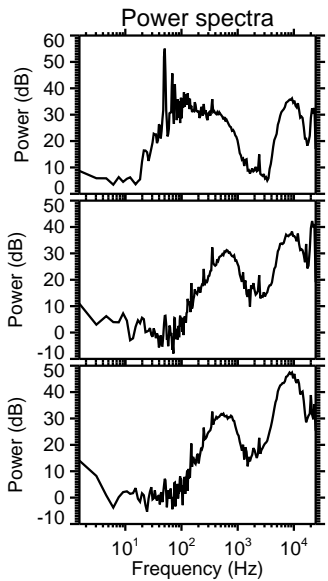
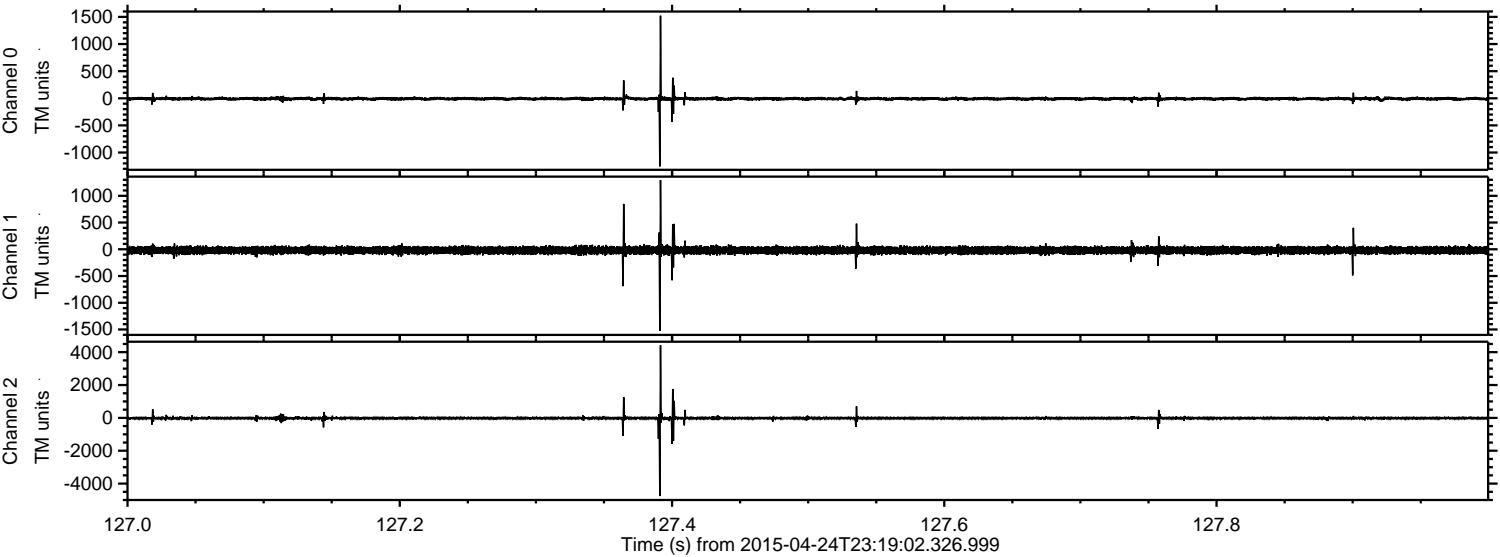

ELMAVAN 3D WAVEFORMS (Measured data sampled at 50 kHz) 49774 packets of 144 samples from 2015-04-24T23:19:02.326.999. Part 17/144

Processed Sat Apr 25 01:26:16 2015 by ELM ver.2012-10-06 from 001__elm20150424_231901__dat00.bin

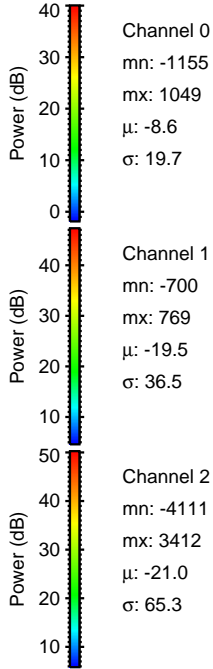
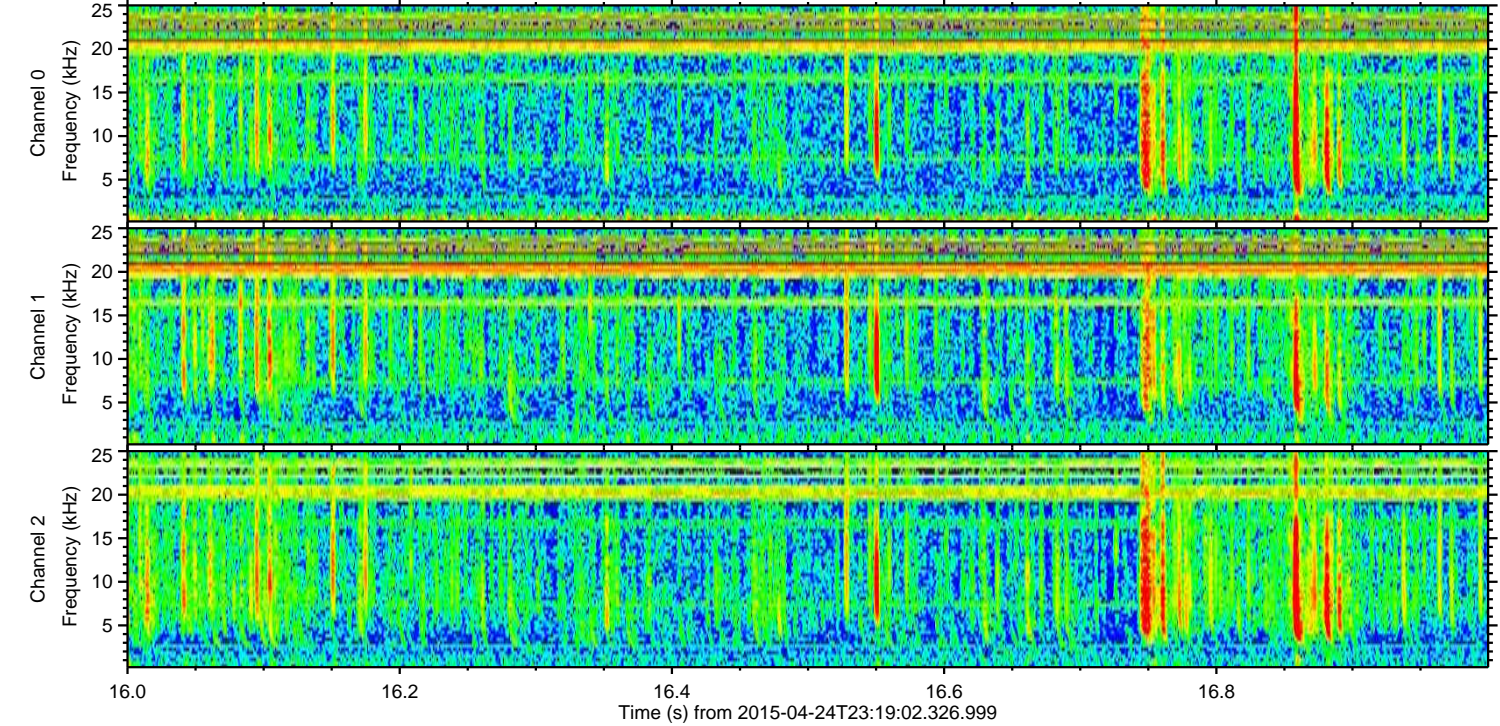
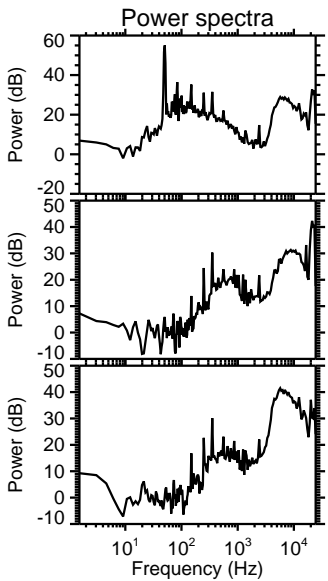
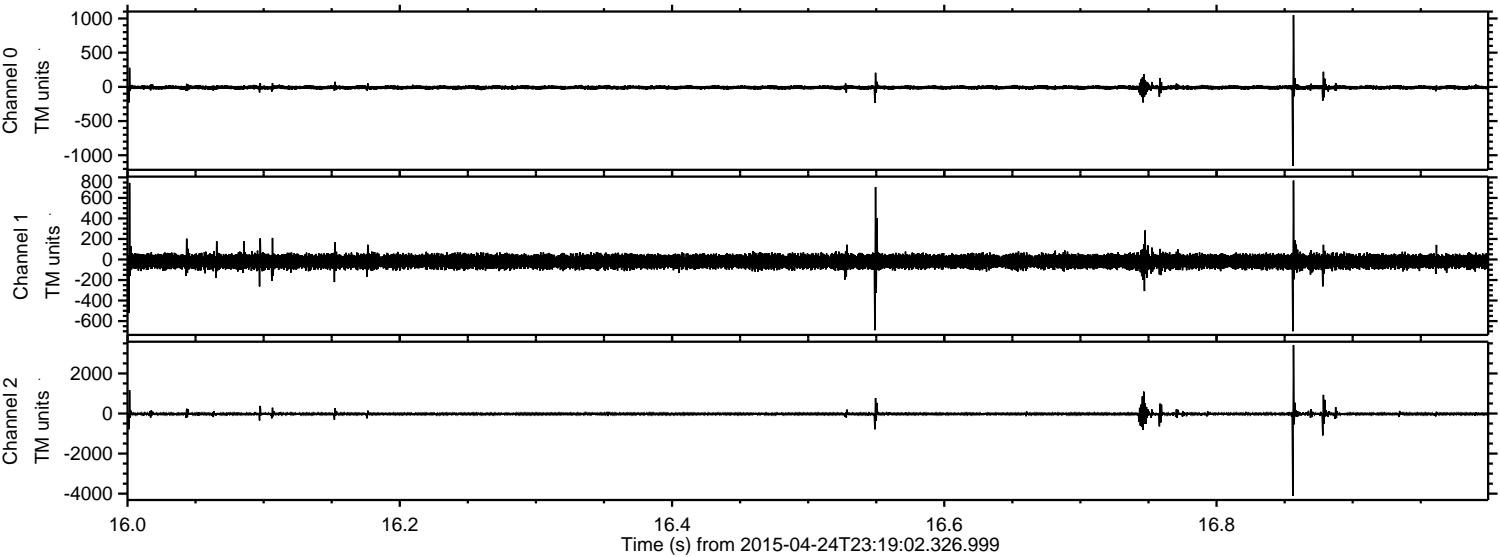

ELMAVAN 3D WAVEFORMS (Measured data sampled at 50 kHz) 49774 packets of 144 samples from 2015-04-24T23:19:02.326.999. Part 102/144

Processed Sat Apr 25 01:26:17 2015 by ELM ver.2012-10-06 from 001__elm20150424_231901__dat00.bin

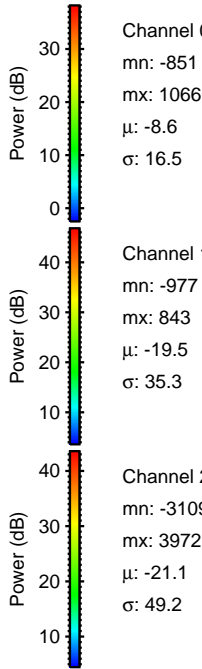
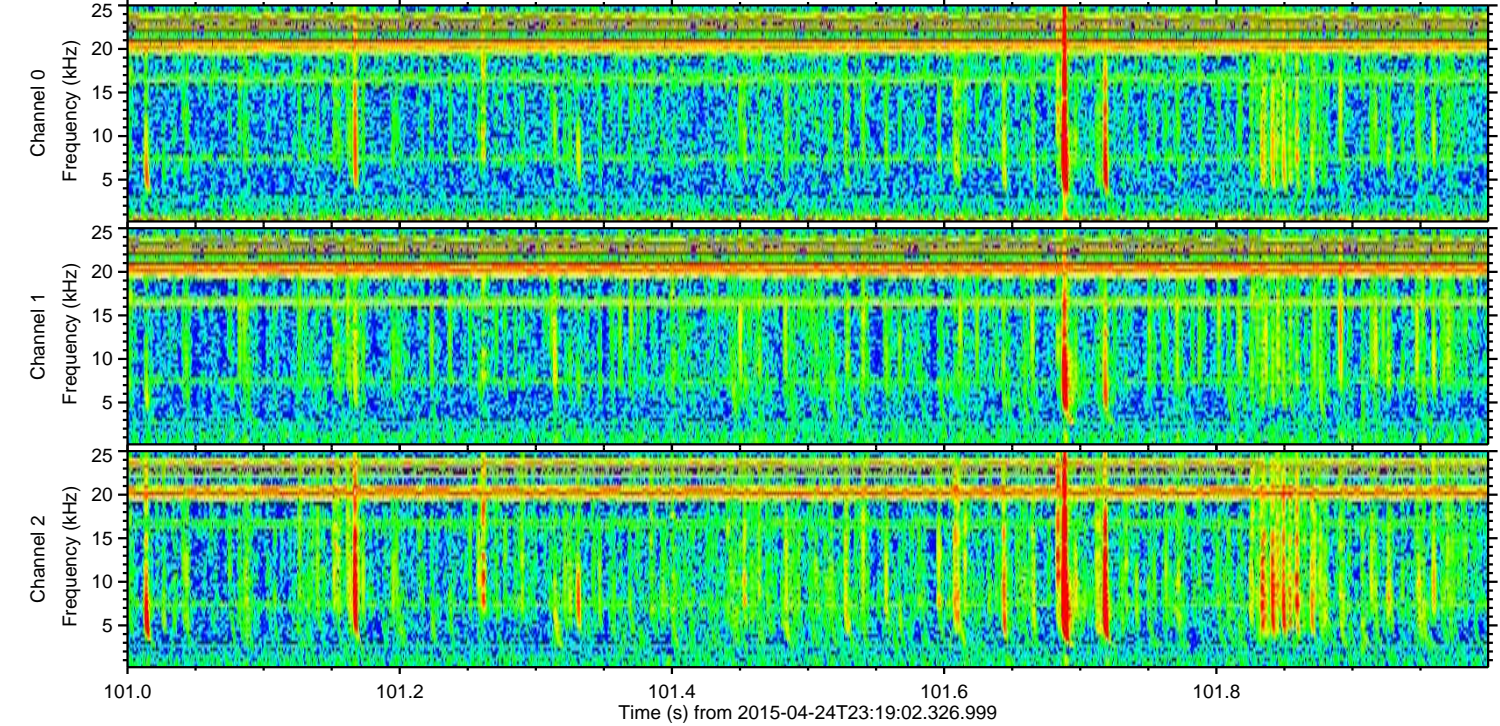
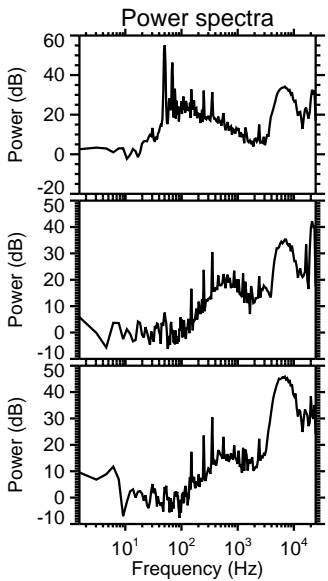
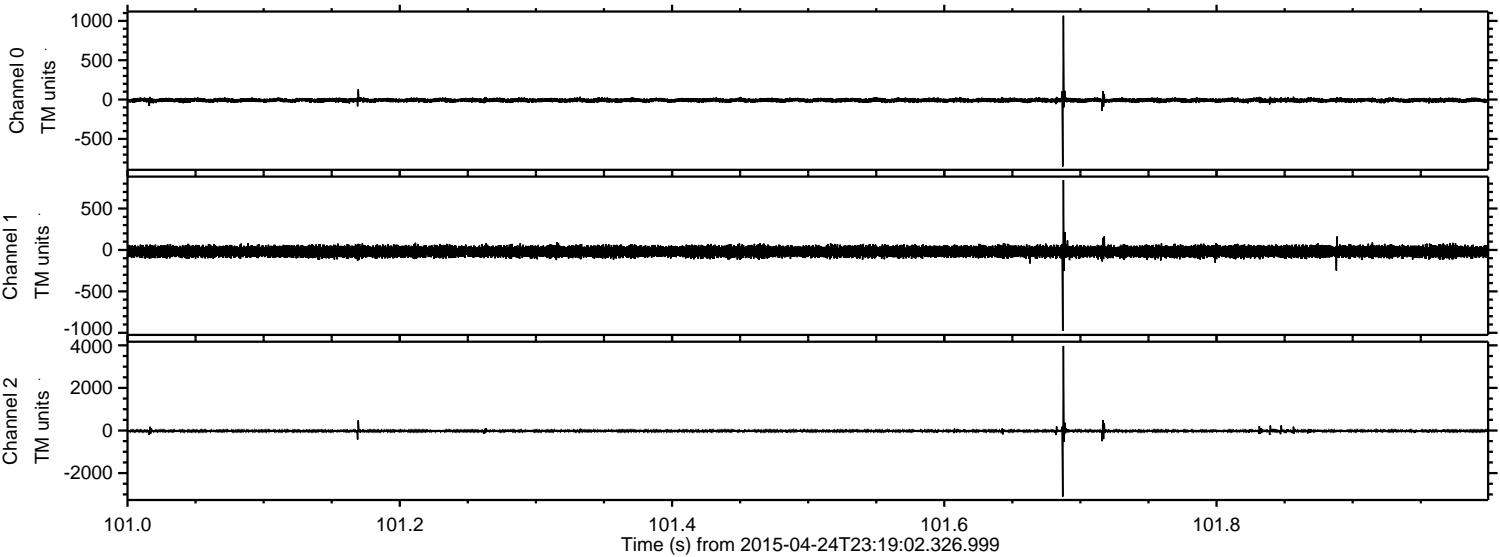

ELMAVAN 3D WAVEFORMS (Measured data sampled at 50 kHz) 49774 packets of 144 samples from 2015-04-24T23:19:02.326.999. Part 136/144

Processed Sat Apr 25 01:26:18 2015 by ELM ver.2012-10-06 from 001__elm20150424_231901__dat00.bin

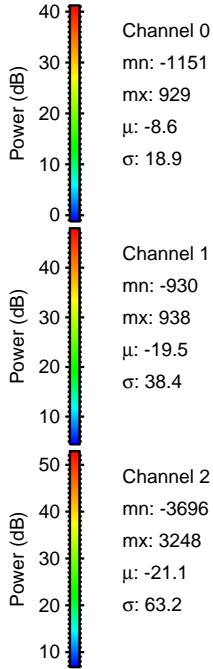
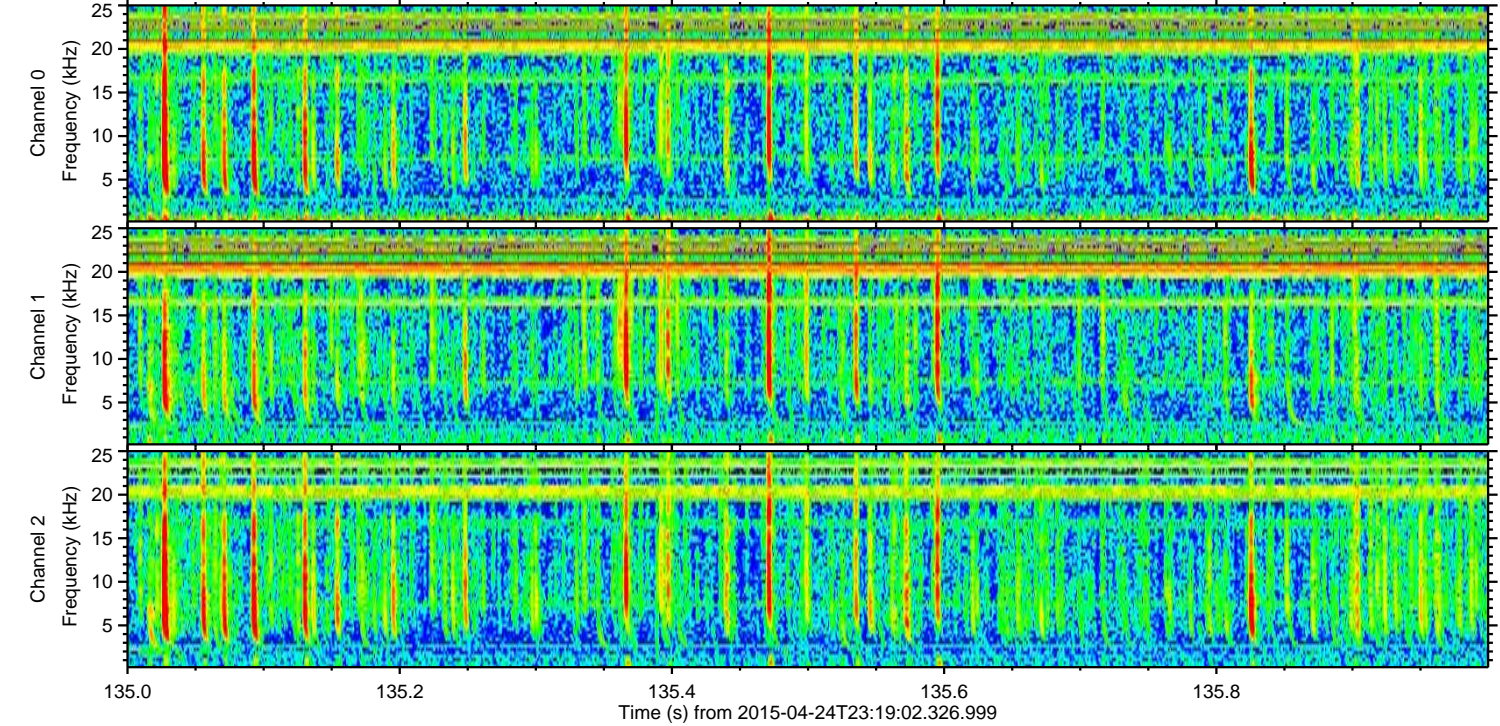
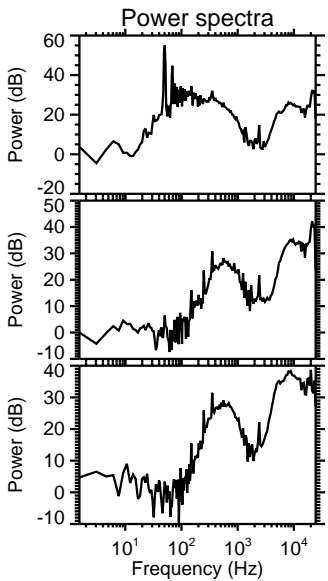
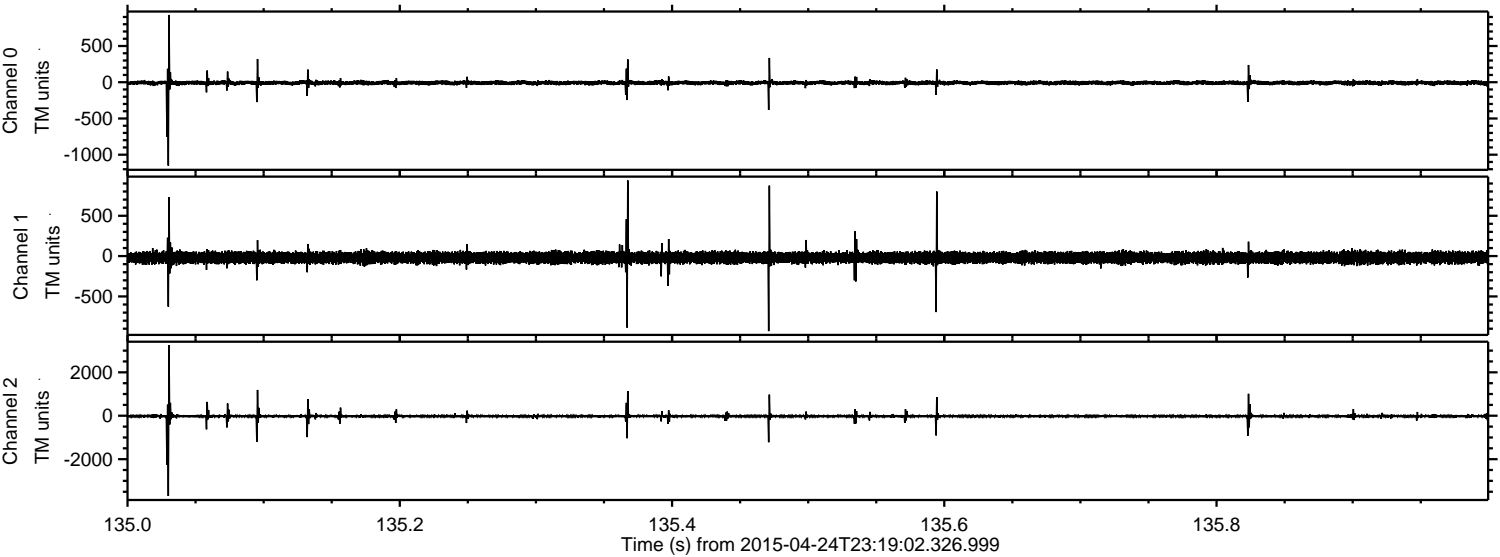

Processed Sat Apr 25 01:26:19 2015 by ELM ver.2012-10-06 from 001__elm20150424_231901__dat00.bin

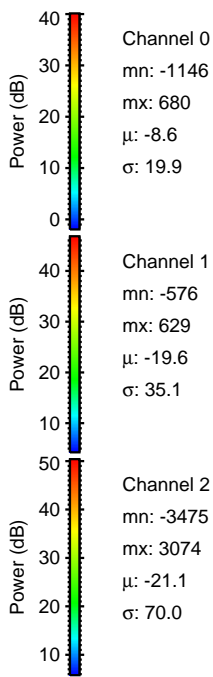
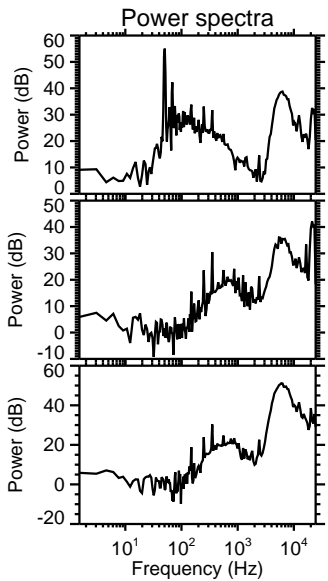
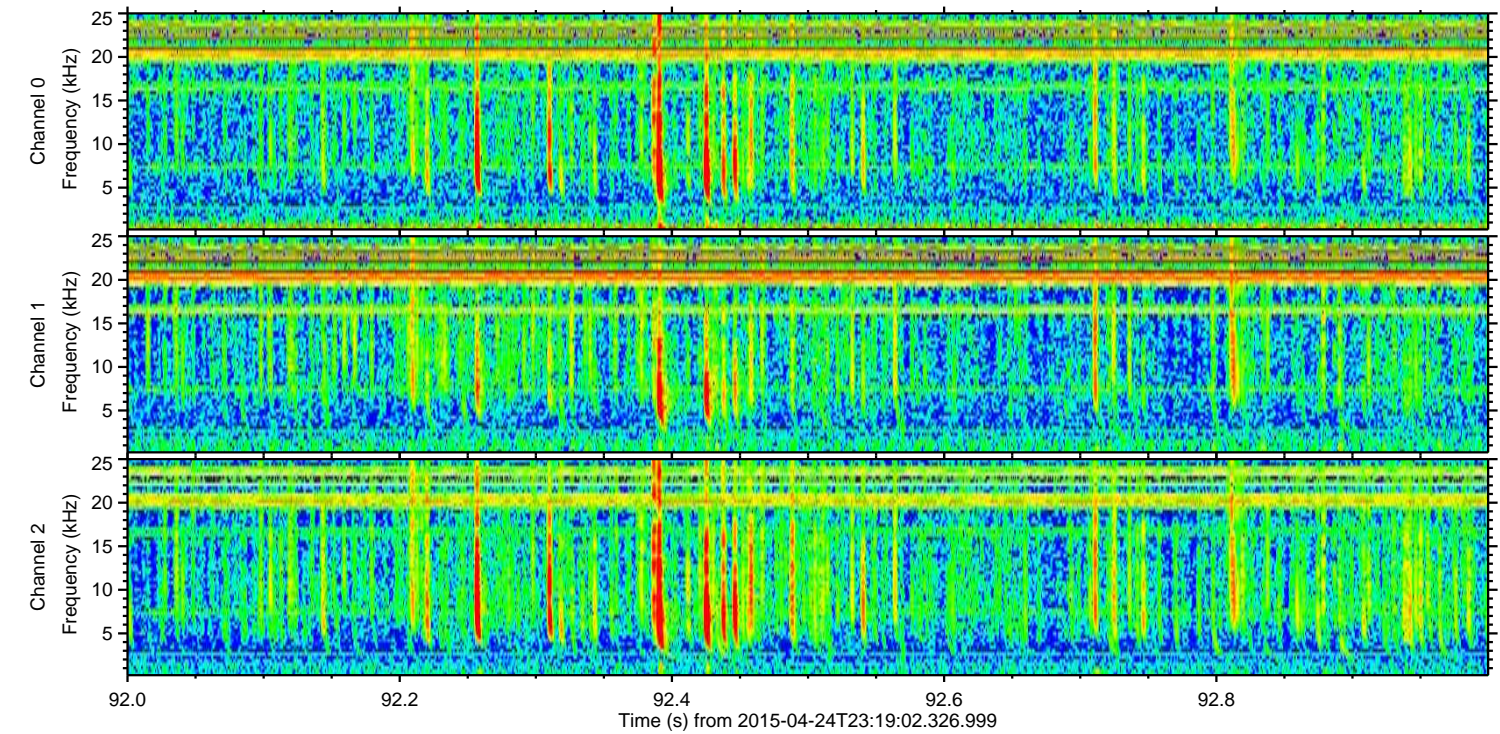
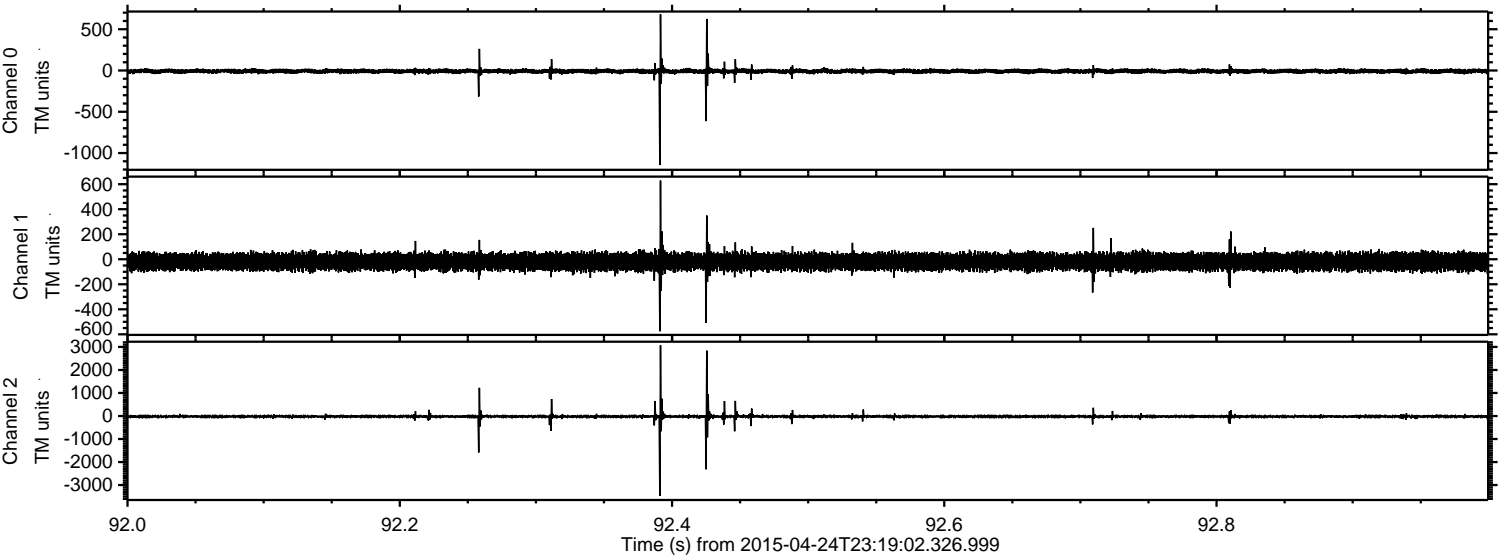

Processed Sat Apr 25 01:26:20 2015 by ELM ver.2012-10-06 from 001__elm20150424_231901__dat00.bin

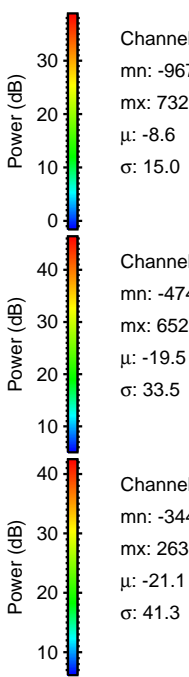
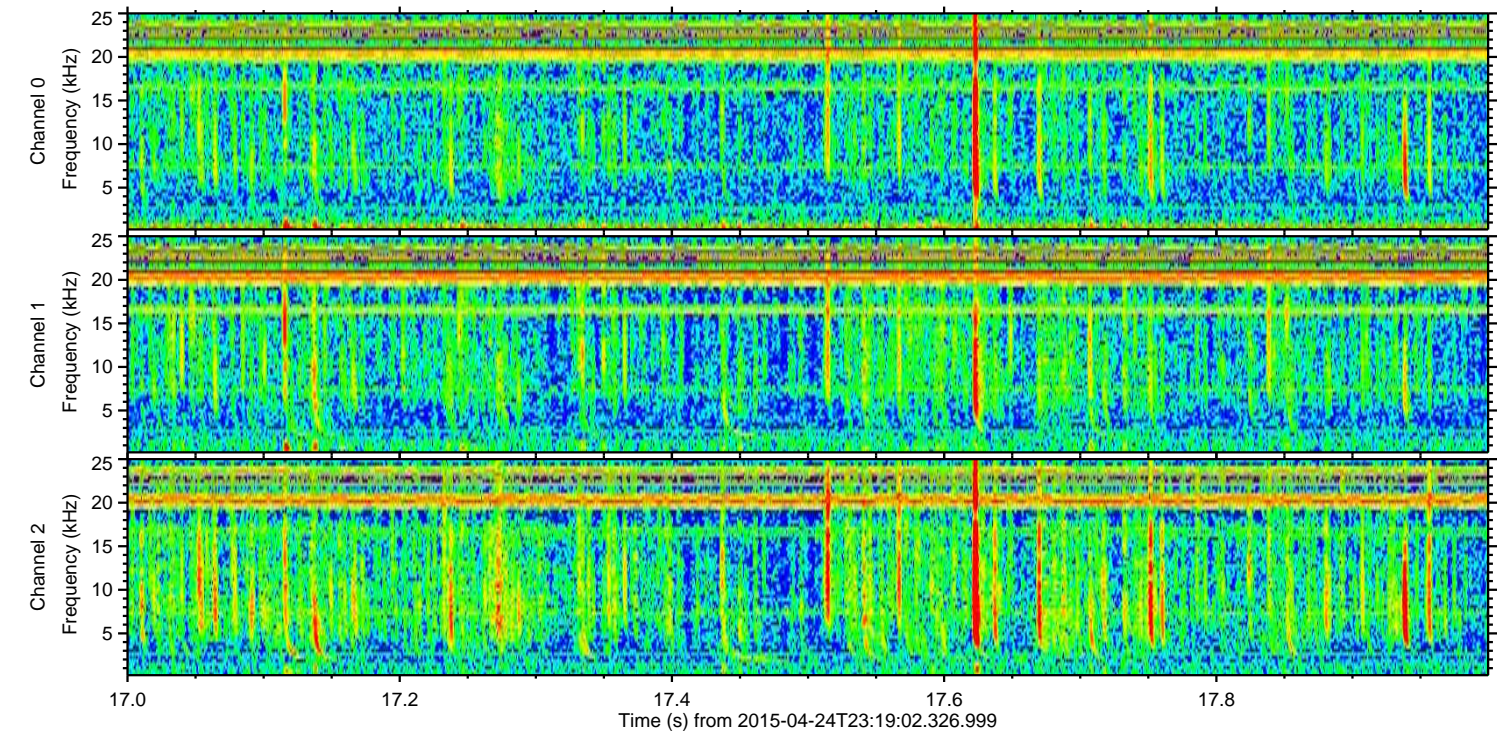
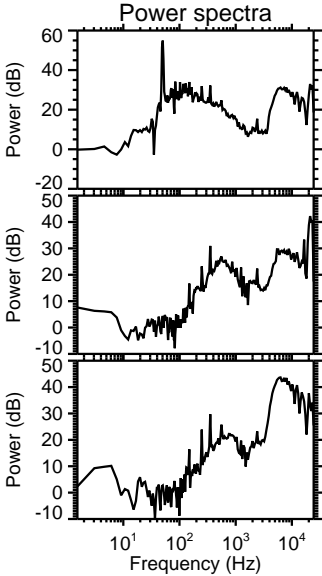
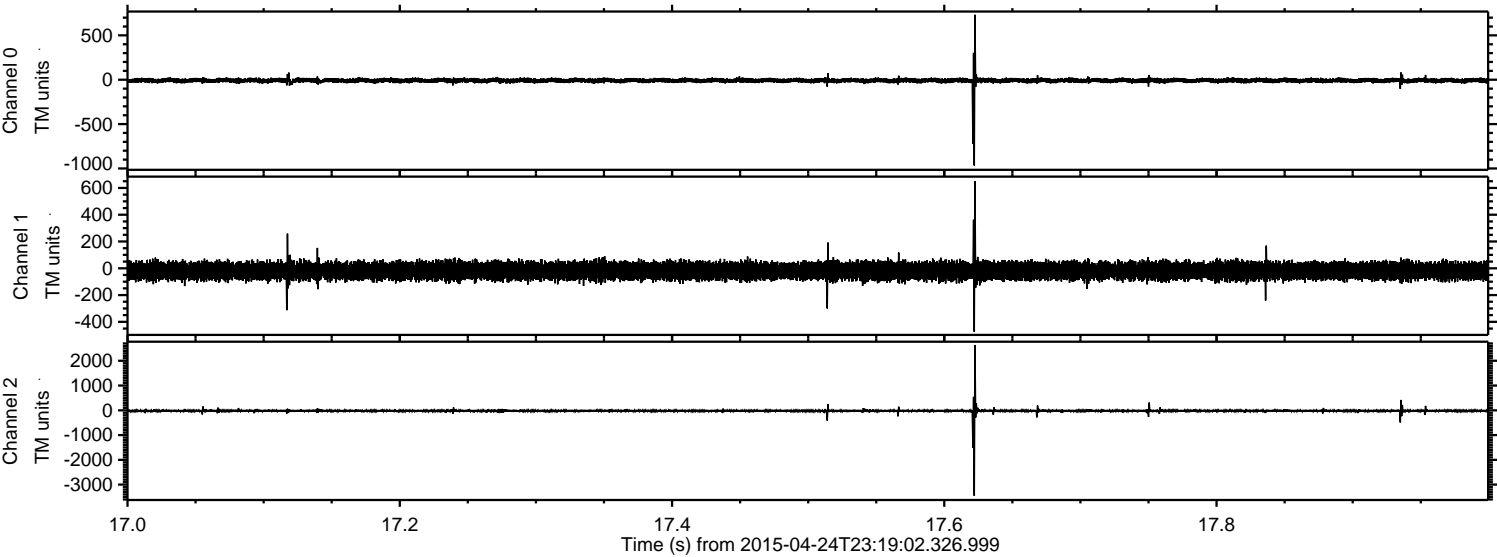

Channel 0
mn: -967
mx: 732
 μ : -8.6
 σ : 15.0

Channel 1
mn: -474
mx: 652
 μ : -19.5
 σ : 33.5

Channel 2
mn: -3449
mx: 2638
 μ : -21.1
 σ : 41.3

Processed Sat Apr 25 01:26:21 2015 by ELM ver.2012-10-06 from 001__elm20150424_231901__dat00.bin

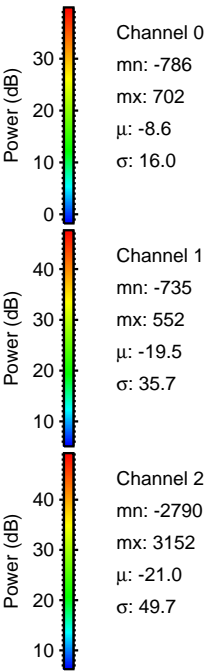
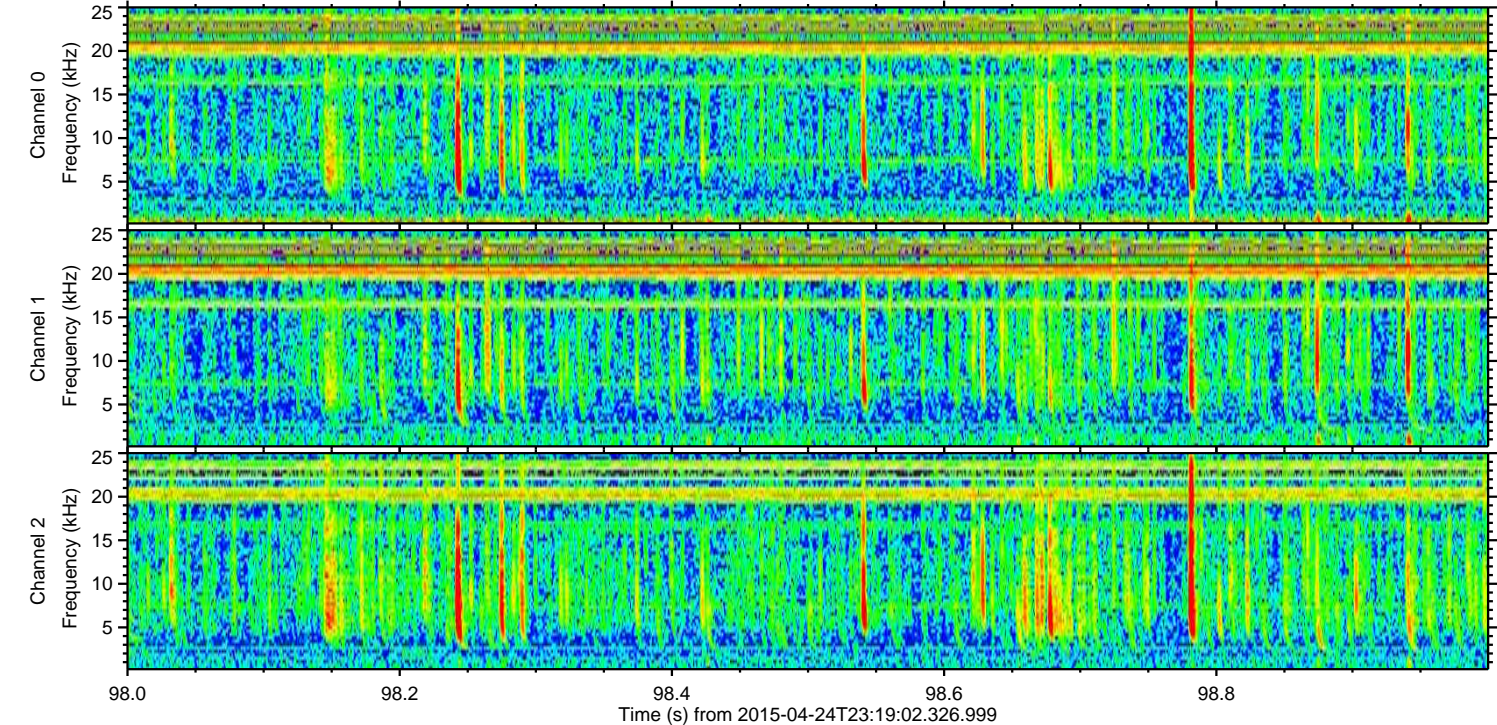
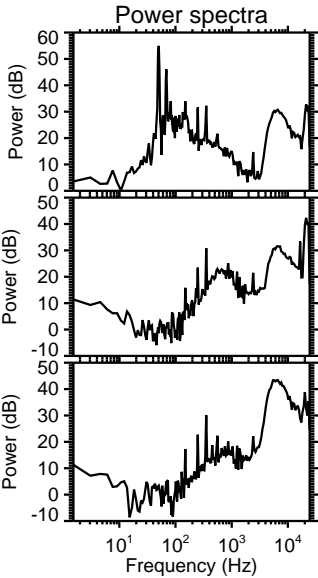
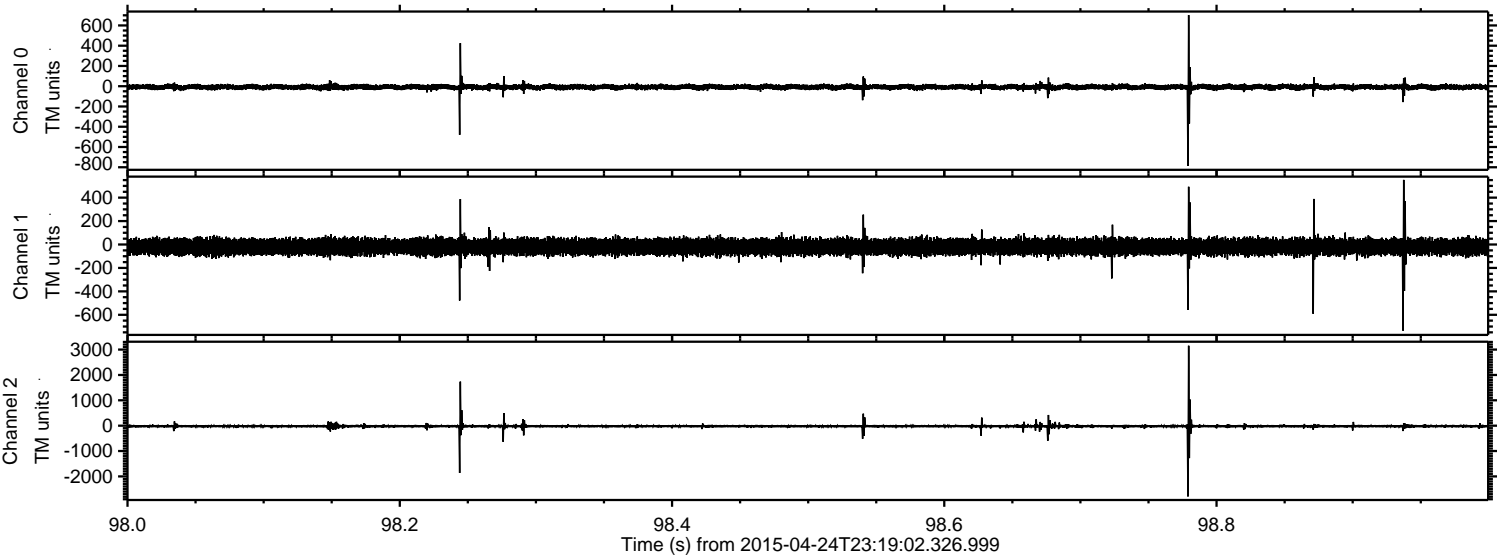

Processed Sat Apr 25 01:26:22 2015 by ELM ver.2012-10-06 from 001__elm20150424_231901__dat00.bin

