

# ELMAVAN 3D WAVEFORMS (Measured data sampled at 50 kHz) 49714 packets of 144 samples from 2015-04-24T21:53:59.810.000.

Processed Sat Apr 25 00:01:08 2015 by ELM ver.2012-10-06 from 001\_\_elm20150424\_215358\_\_dat00.bin

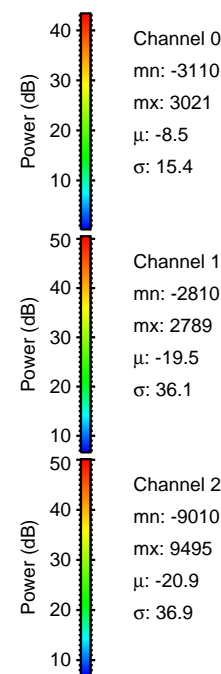
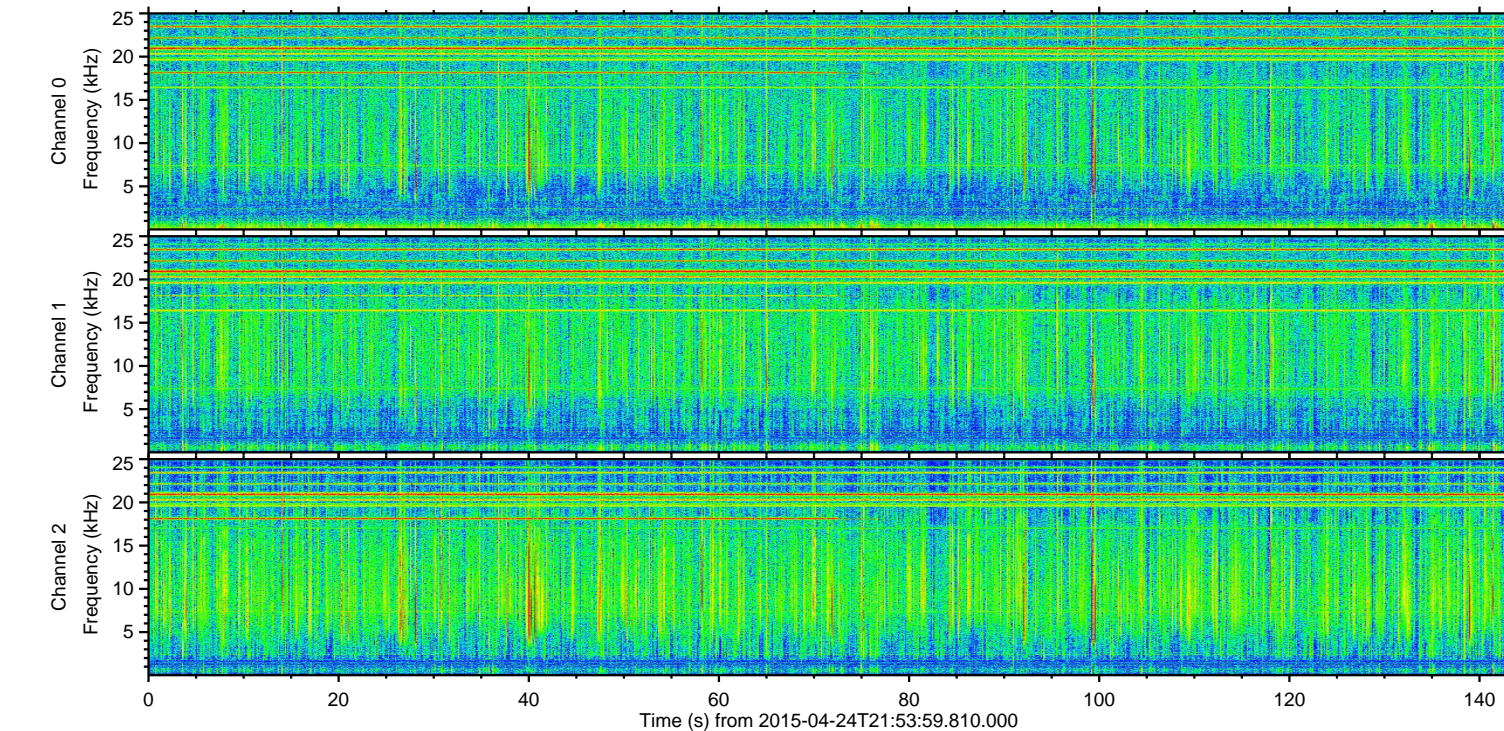
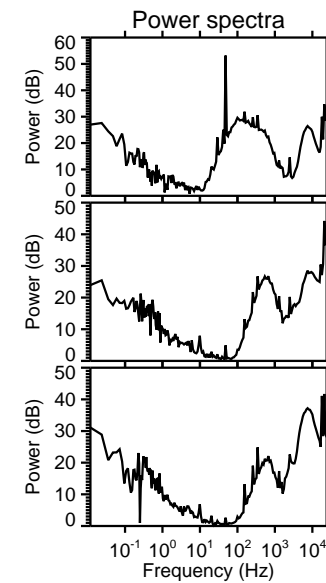
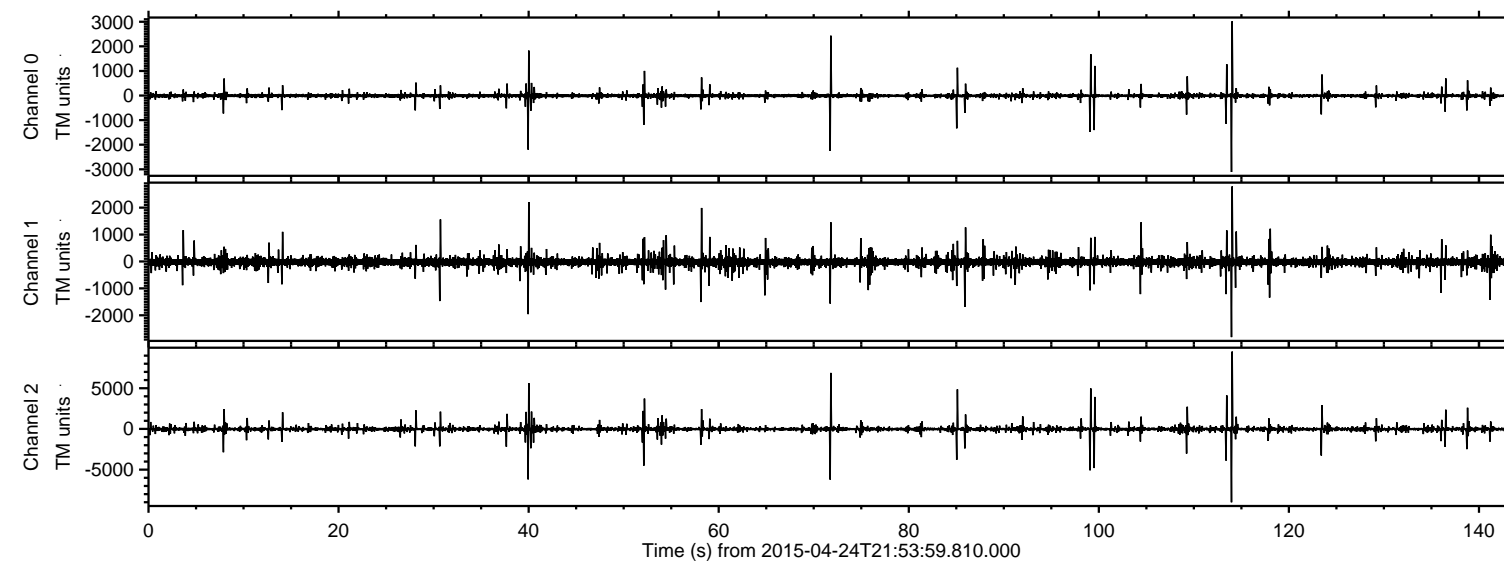

Channel 0  
mn: -3110  
mx: 3021  
 $\mu$ : -8.5  
 $\sigma$ : 15.4

Channel 1  
mn: -2810  
mx: 2789  
 $\mu$ : -19.5  
 $\sigma$ : 36.1

Channel 2  
mn: -9010  
mx: 9495  
 $\mu$ : -20.9  
 $\sigma$ : 36.9



ELMAVAN 3D WAVEFORMS (Measured data sampled at 50 kHz) 49714 packets of 144 samples from 2015-04-24T21:53:59.810.000. Part 115/144

Processed Sat Apr 25 00:01:19 2015 by ELM ver.2012-10-06 from 001\_\_elm20150424\_215358\_\_dat00.bin

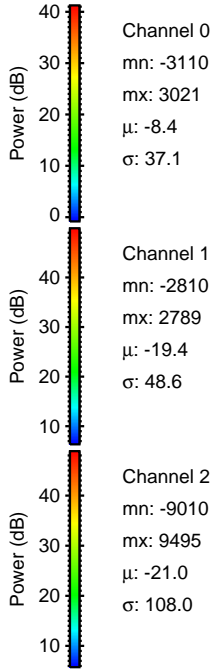
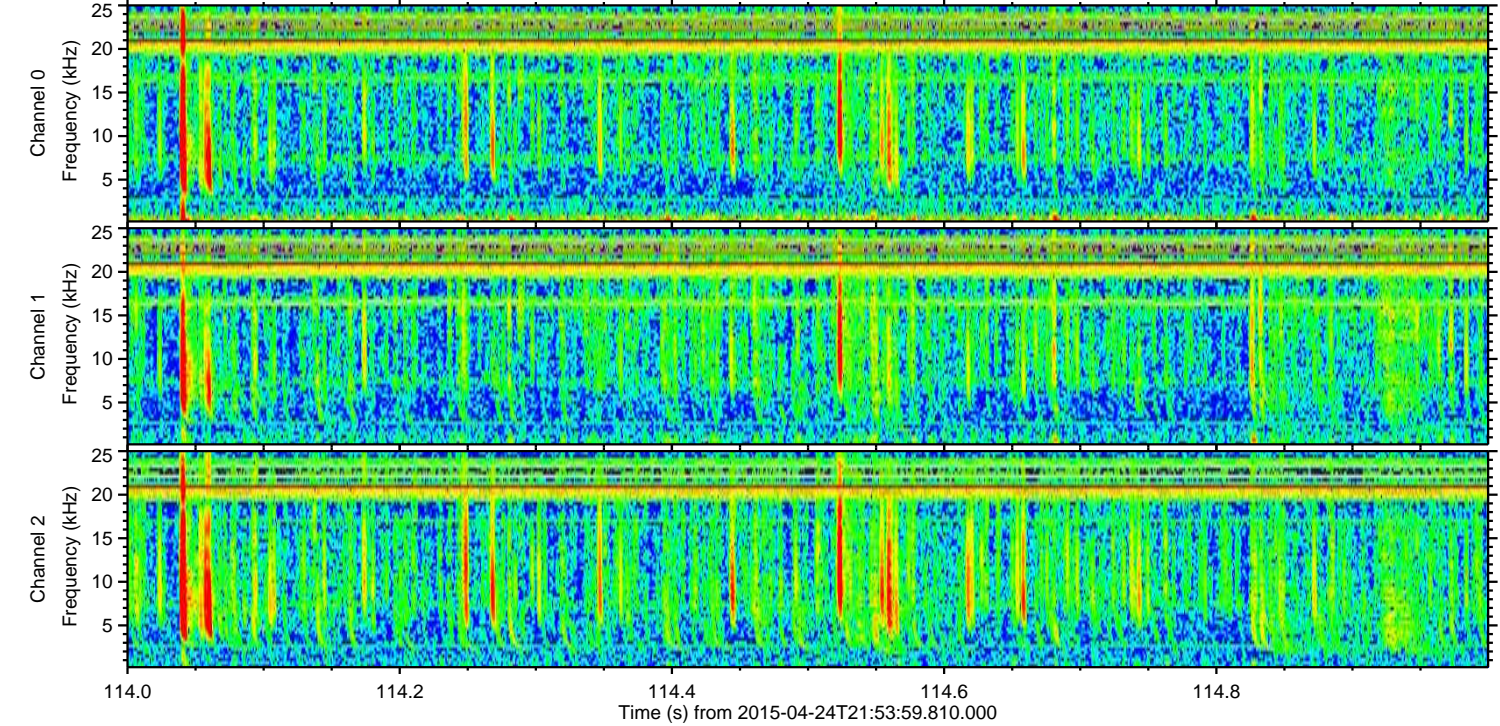
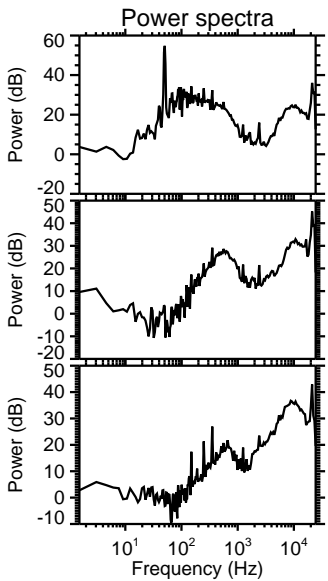
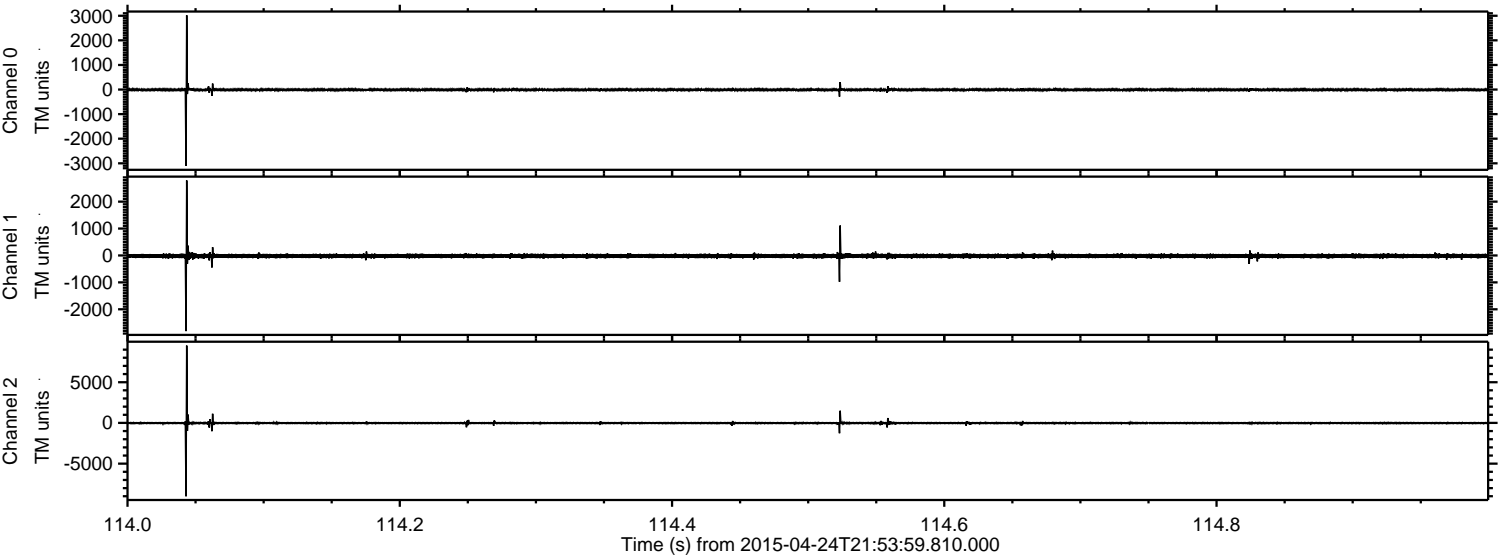



Processed Sat Apr 25 00:01:20 2015 by ELM ver.2012-10-06 from 001\_\_elm20150424\_215358\_\_dat00.bin

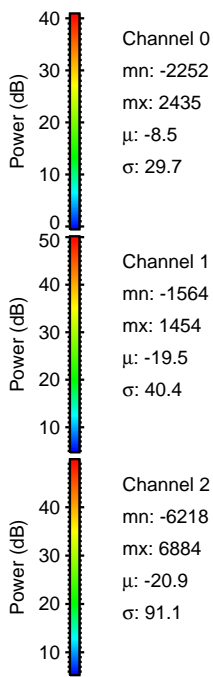
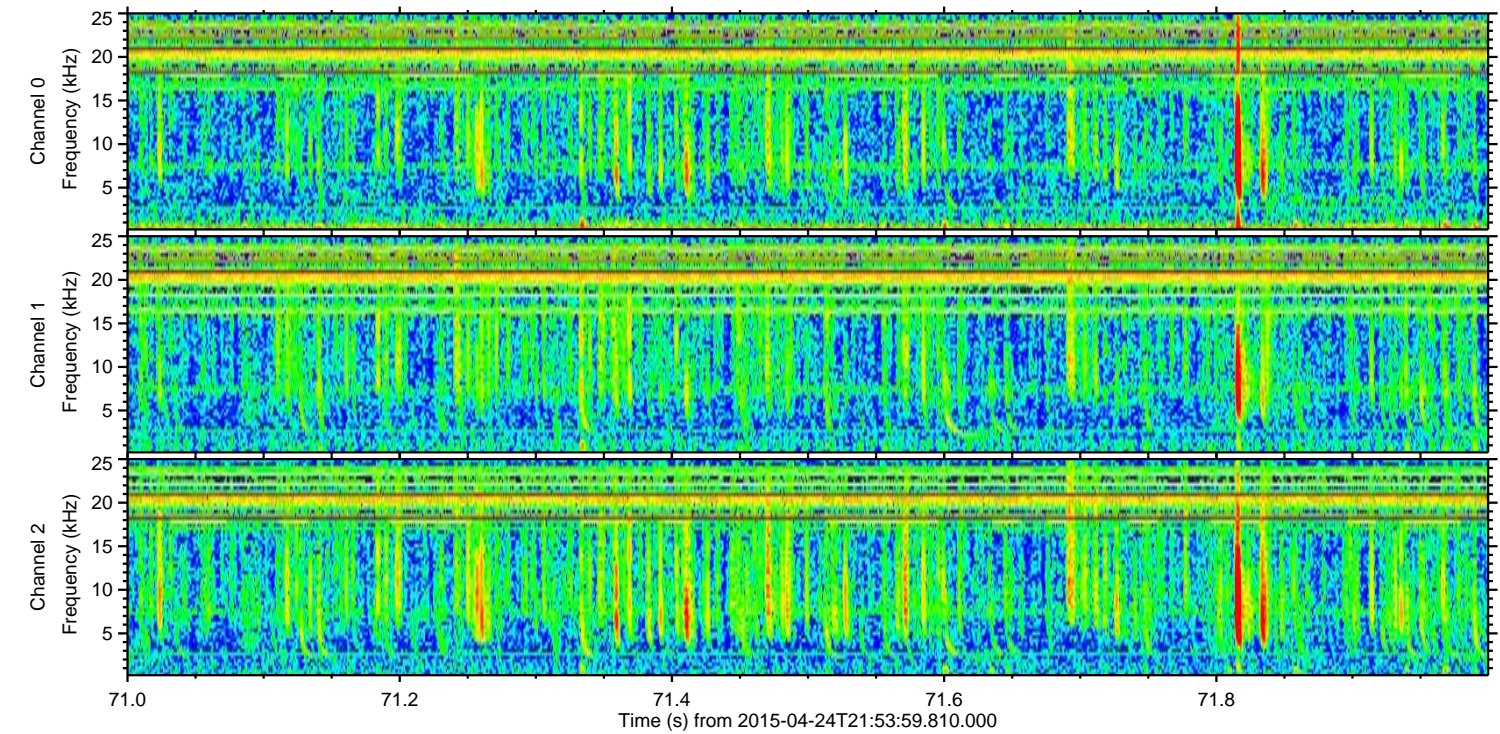
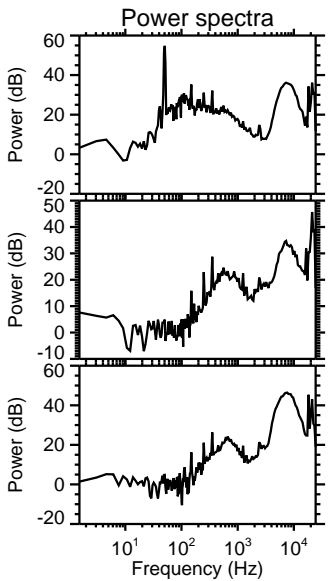
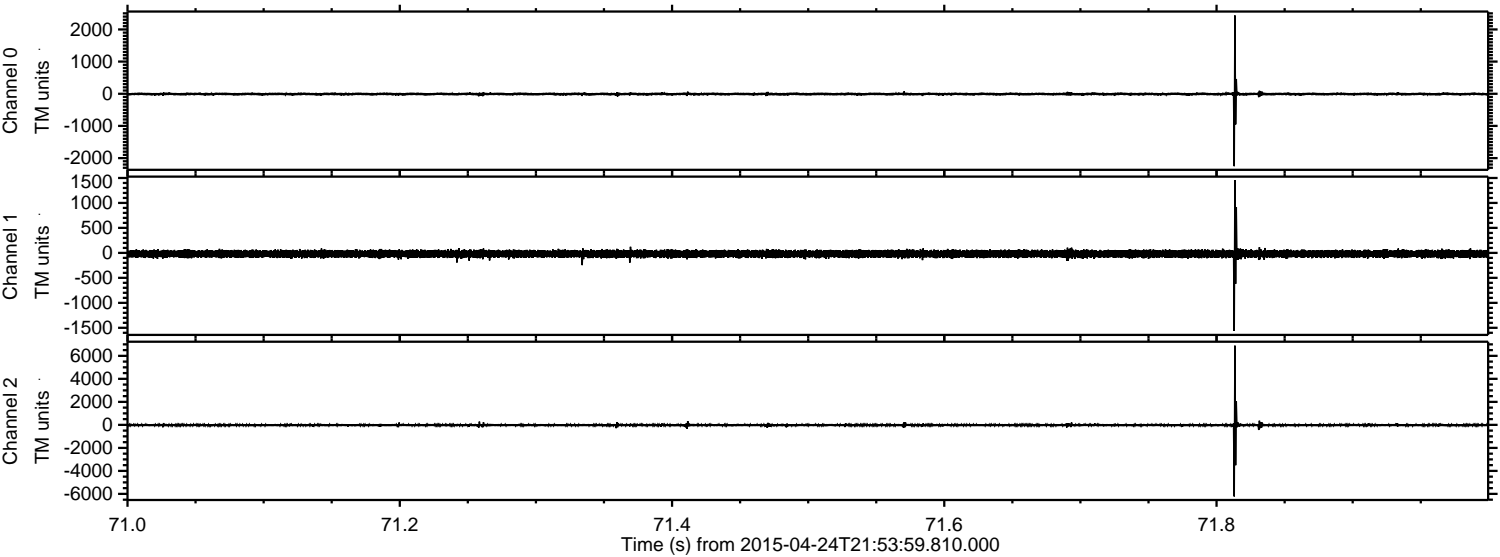

Channel 0  
mn: -2252  
mx: 2435  
 $\mu$ : -8.5  
 $\sigma$ : 29.7

Channel 1  
mn: -1564  
mx: 1454  
 $\mu$ : -19.5  
 $\sigma$ : 40.4

Channel 2  
mn: -6218  
mx: 6884  
 $\mu$ : -20.9  
 $\sigma$ : 91.1



Processed Sat Apr 25 00:01:21 2015 by ELM ver.2012-10-06 from 001\_\_elm20150424\_215358\_\_dat00.bin

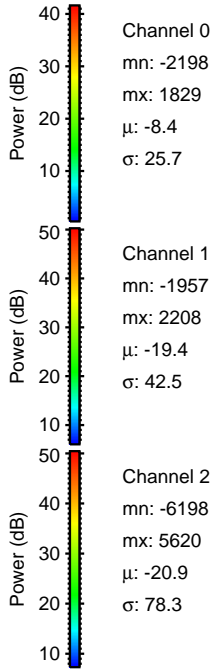
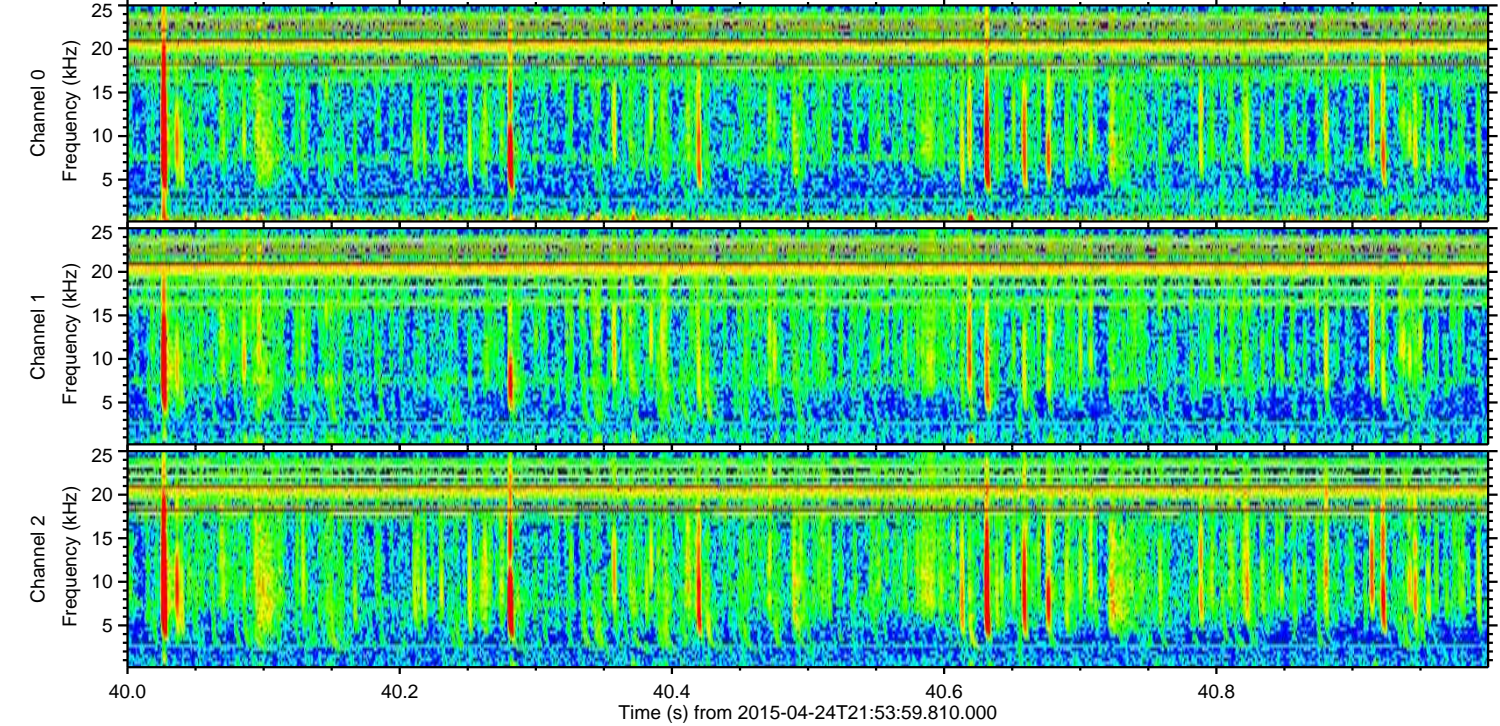
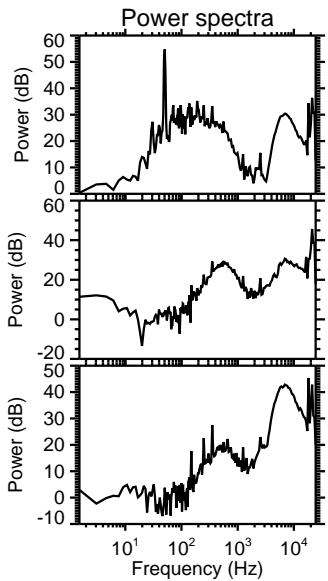
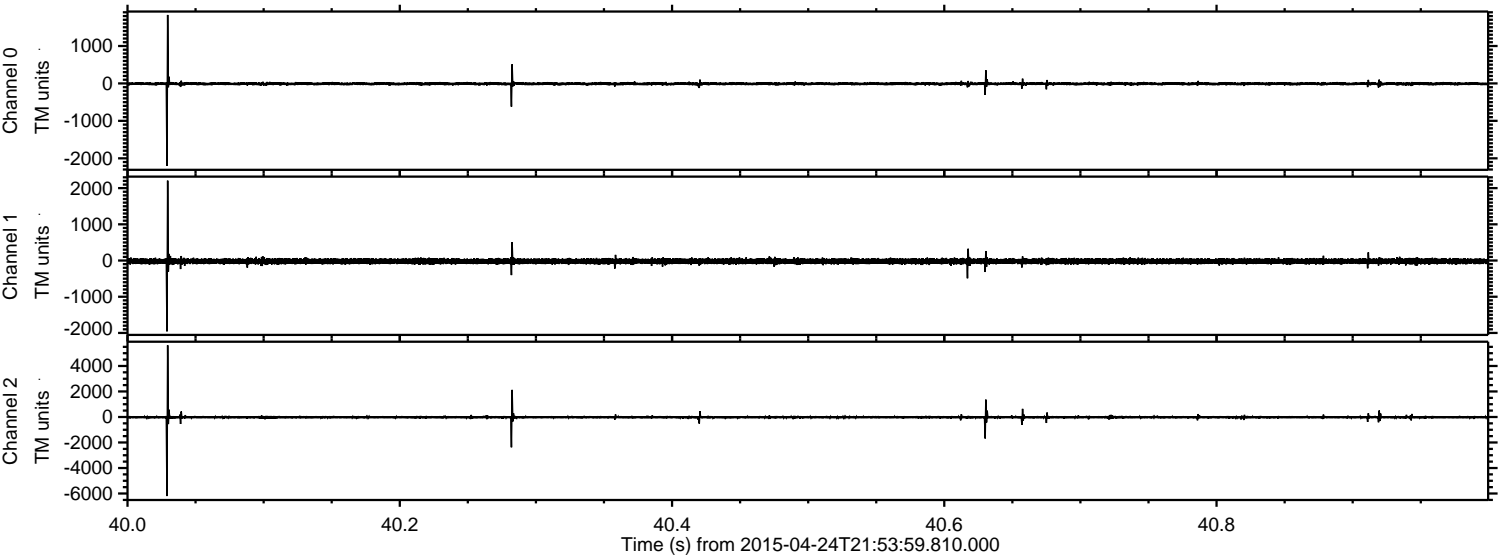

Channel 0  
mn: -2198  
mx: 1829  
 $\mu$ : -8.4  
 $\sigma$ : 25.7

Channel 1  
mn: -1957  
mx: 2208  
 $\mu$ : -19.4  
 $\sigma$ : 42.5

Channel 2  
mn: -6198  
mx: 5620  
 $\mu$ : -20.9  
 $\sigma$ : 78.3



ELMAVAN 3D WAVEFORMS (Measured data sampled at 50 kHz) 49714 packets of 144 samples from 2015-04-24T21:53:59.810.000. Part 100/144

Processed Sat Apr 25 00:01:22 2015 by ELM ver.2012-10-06 from 001\_\_elm20150424\_215358\_\_dat00.bin

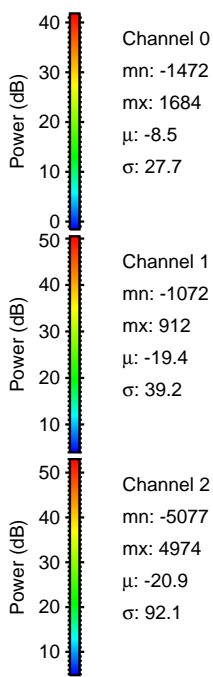
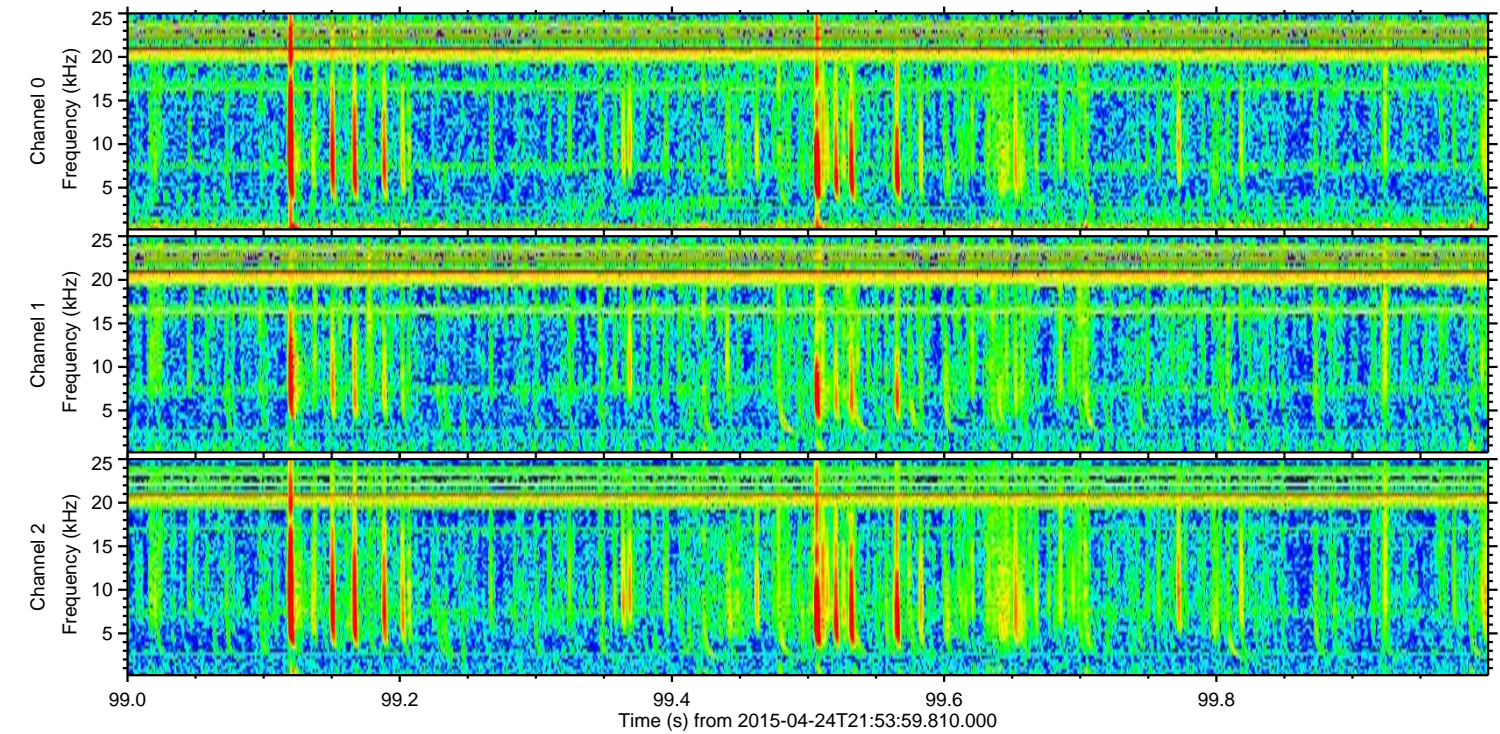
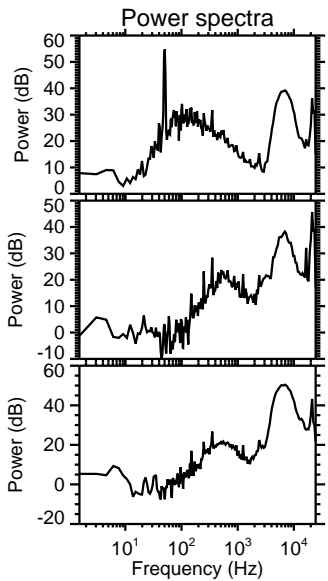
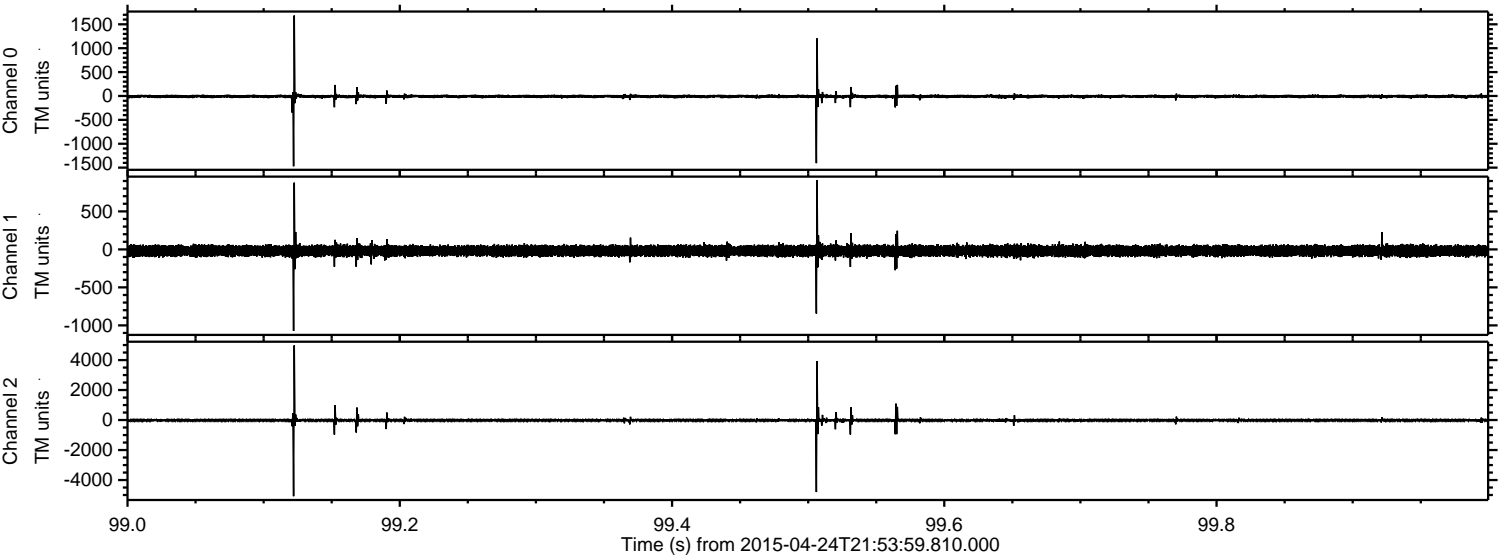

Channel 0  
mn: -1472  
mx: 1684  
 $\mu$ : -8.5  
 $\sigma$ : 27.7

Channel 1  
mn: -1072  
mx: 912  
 $\mu$ : -19.4  
 $\sigma$ : 39.2

Channel 2  
mn: -5077  
mx: 4974  
 $\mu$ : -20.9  
 $\sigma$ : 92.1



Processed Sat Apr 25 00:01:23 2015 by ELM ver.2012-10-06 from 001\_\_elm20150424\_215358\_\_dat00.bin

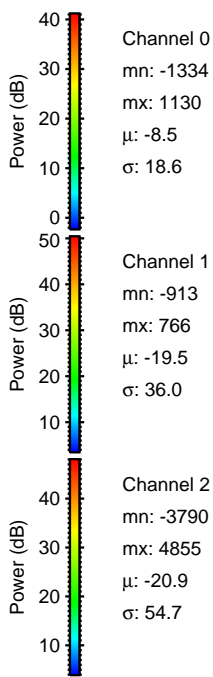
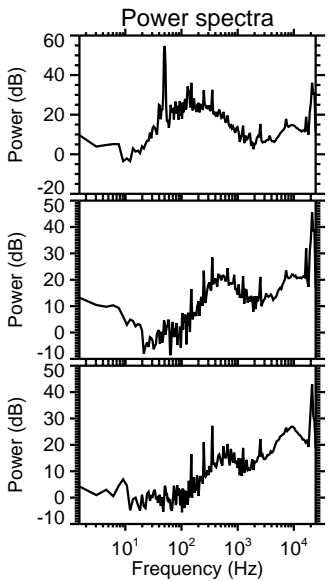
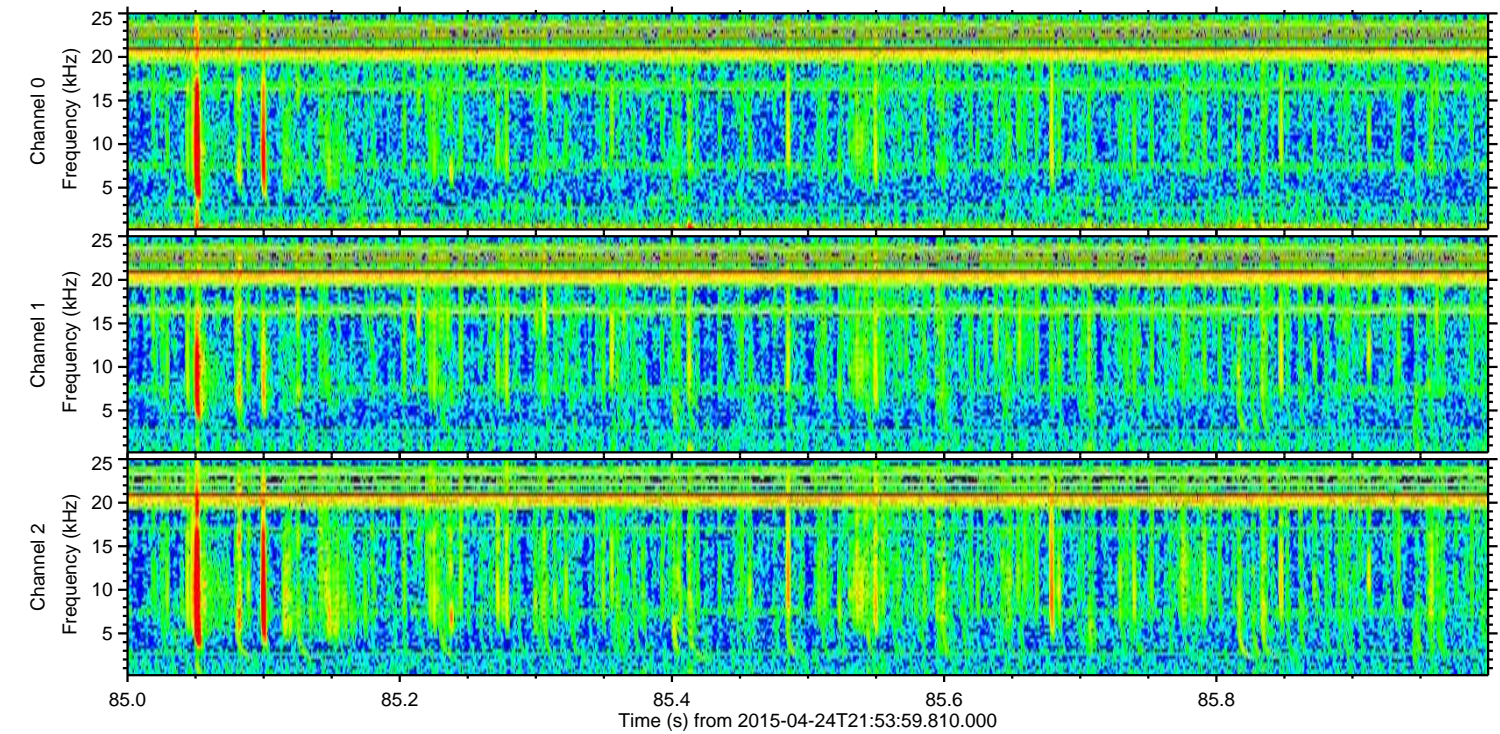
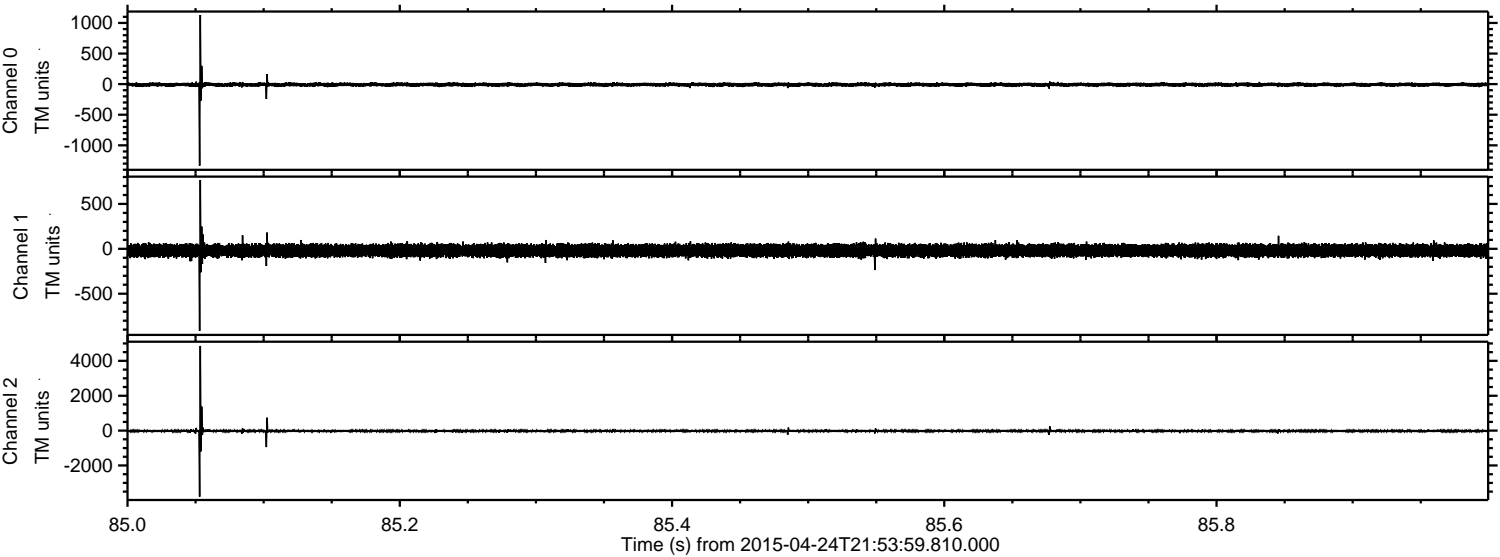



Processed Sat Apr 25 00:01:24 2015 by ELM ver.2012-10-06 from 001\_\_elm20150424\_215358\_\_dat00.bin

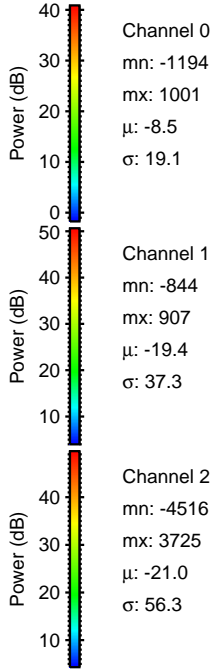
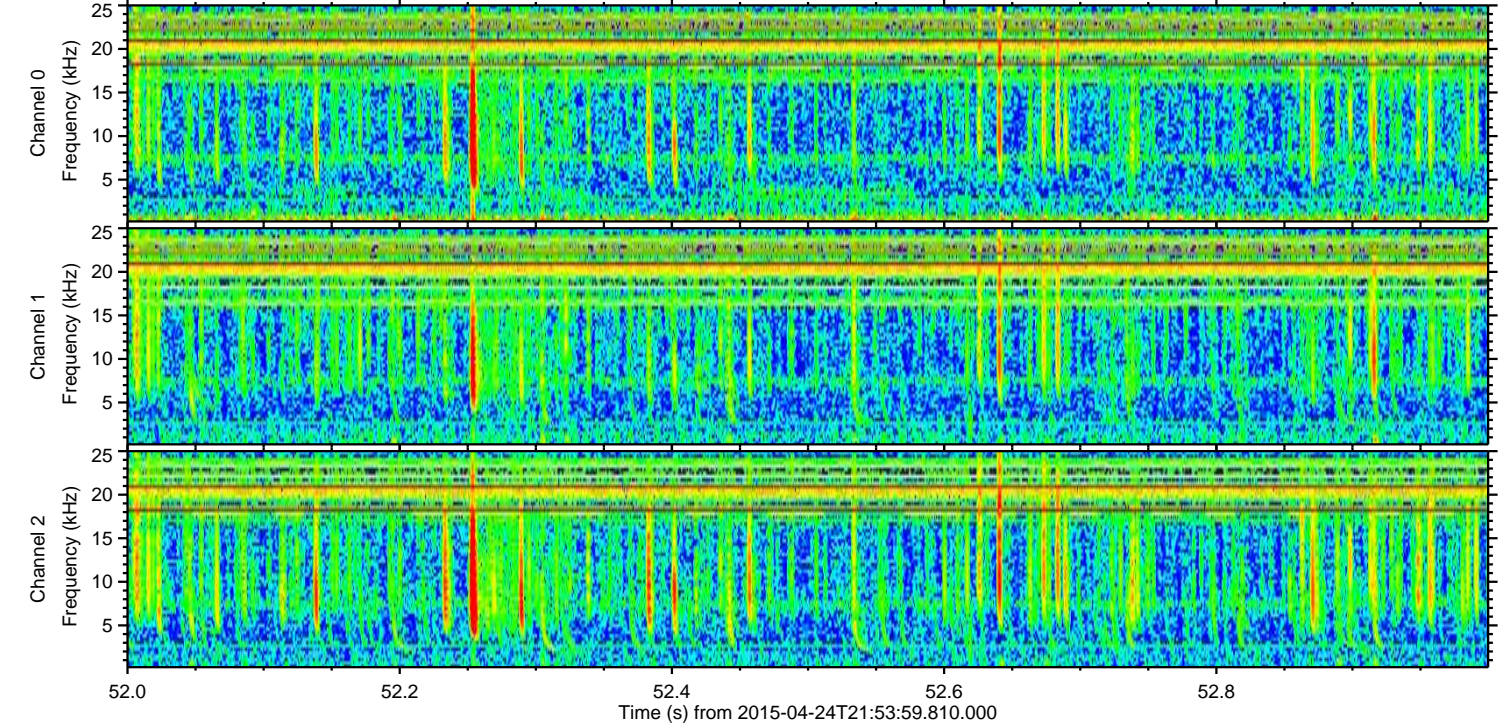
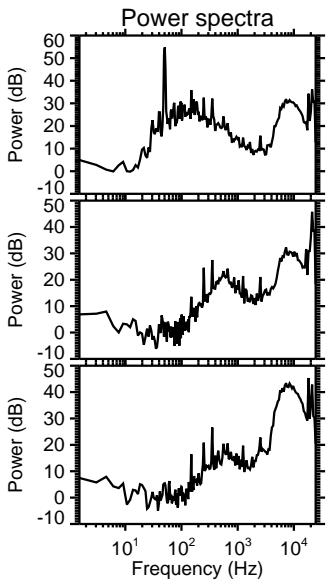
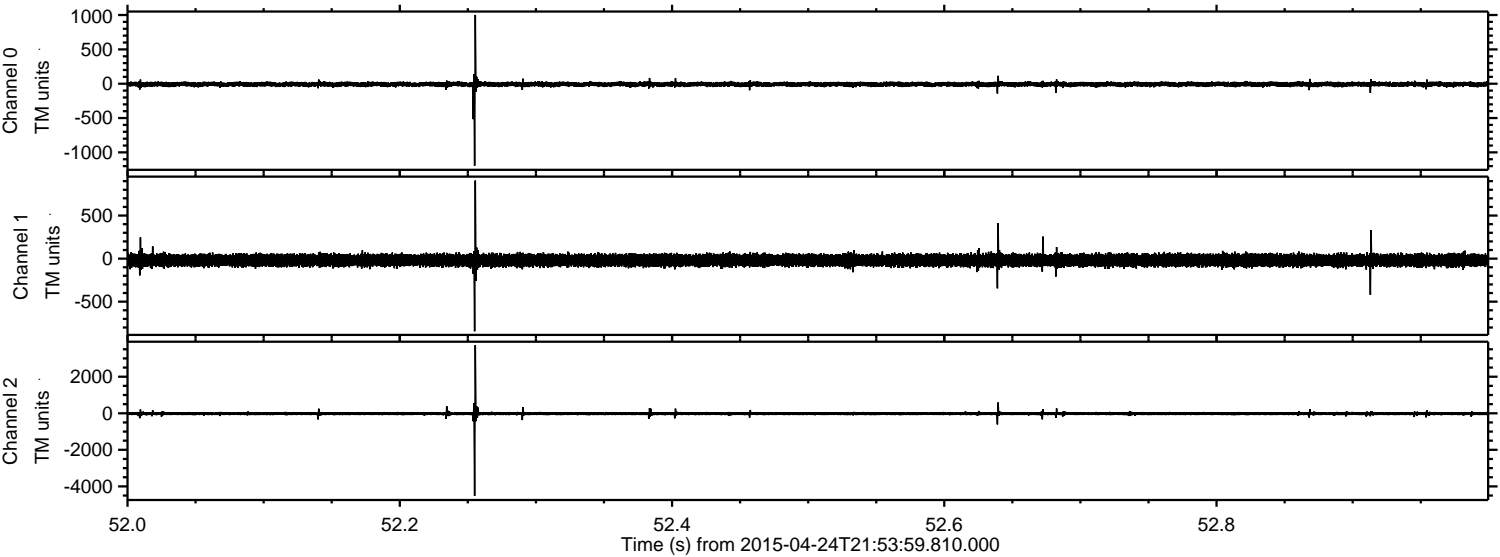



ELMAVAN 3D WAVEFORMS (Measured data sampled at 50 kHz) 49714 packets of 144 samples from 2015-04-24T21:53:59.810.000. Part 114/144

Processed Sat Apr 25 00:01:25 2015 by ELM ver.2012-10-06 from 001\_\_elm20150424\_215358\_\_dat00.bin

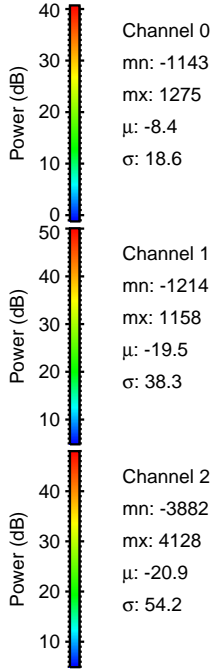
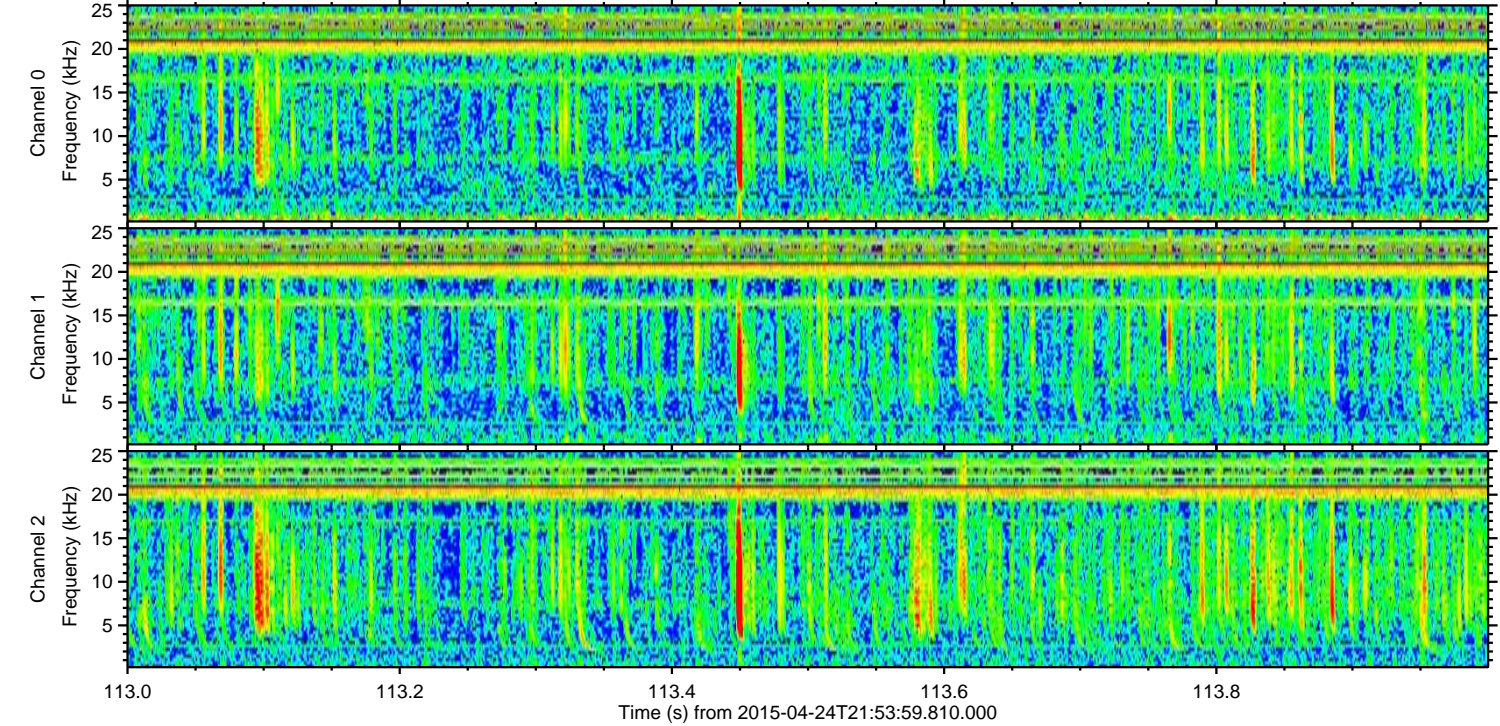
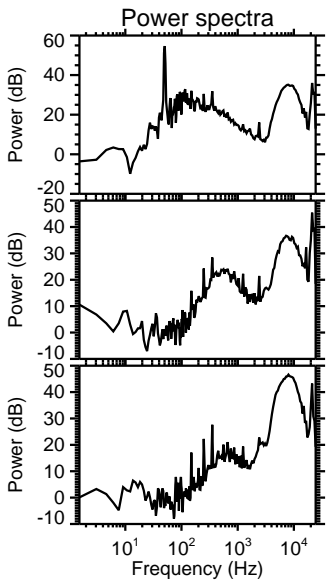
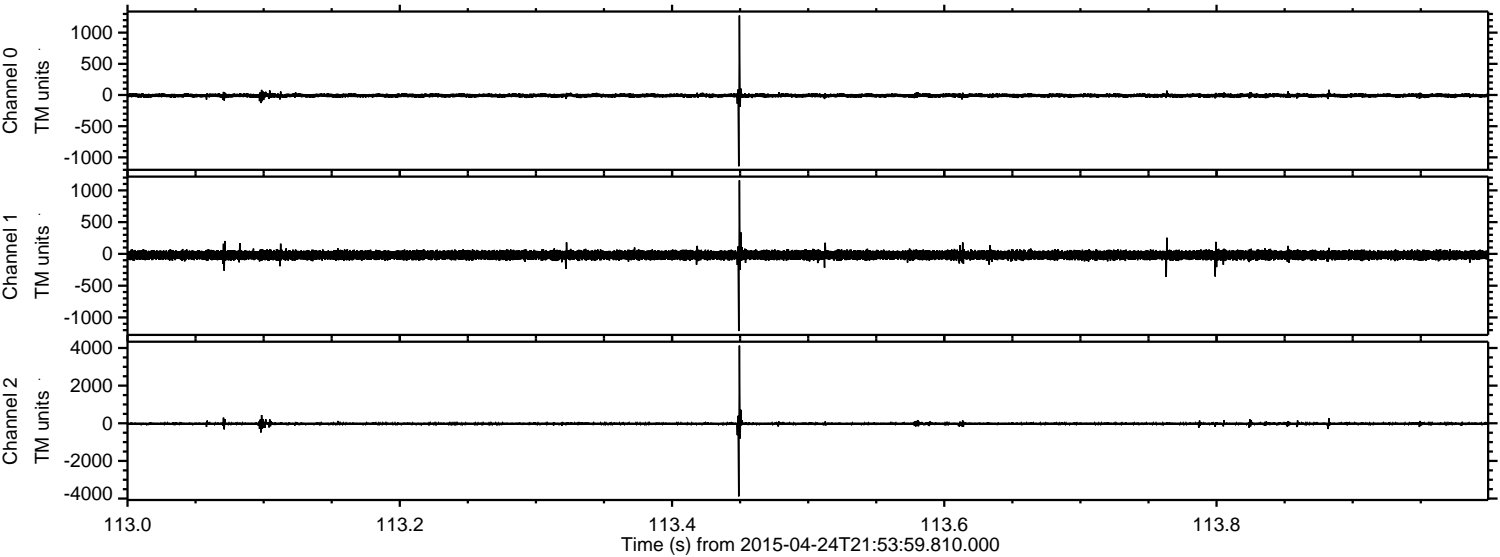



ELMAVAN 3D WAVEFORMS (Measured data sampled at 50 kHz) 49714 packets of 144 samples from 2015-04-24T21:53:59.810.000. Part 124/144

Processed Sat Apr 25 00:01:26 2015 by ELM ver.2012-10-06 from 001\_\_elm20150424\_215358\_\_dat00.bin

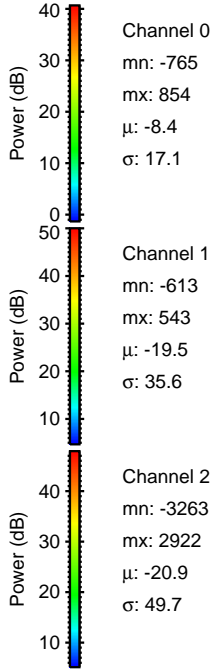
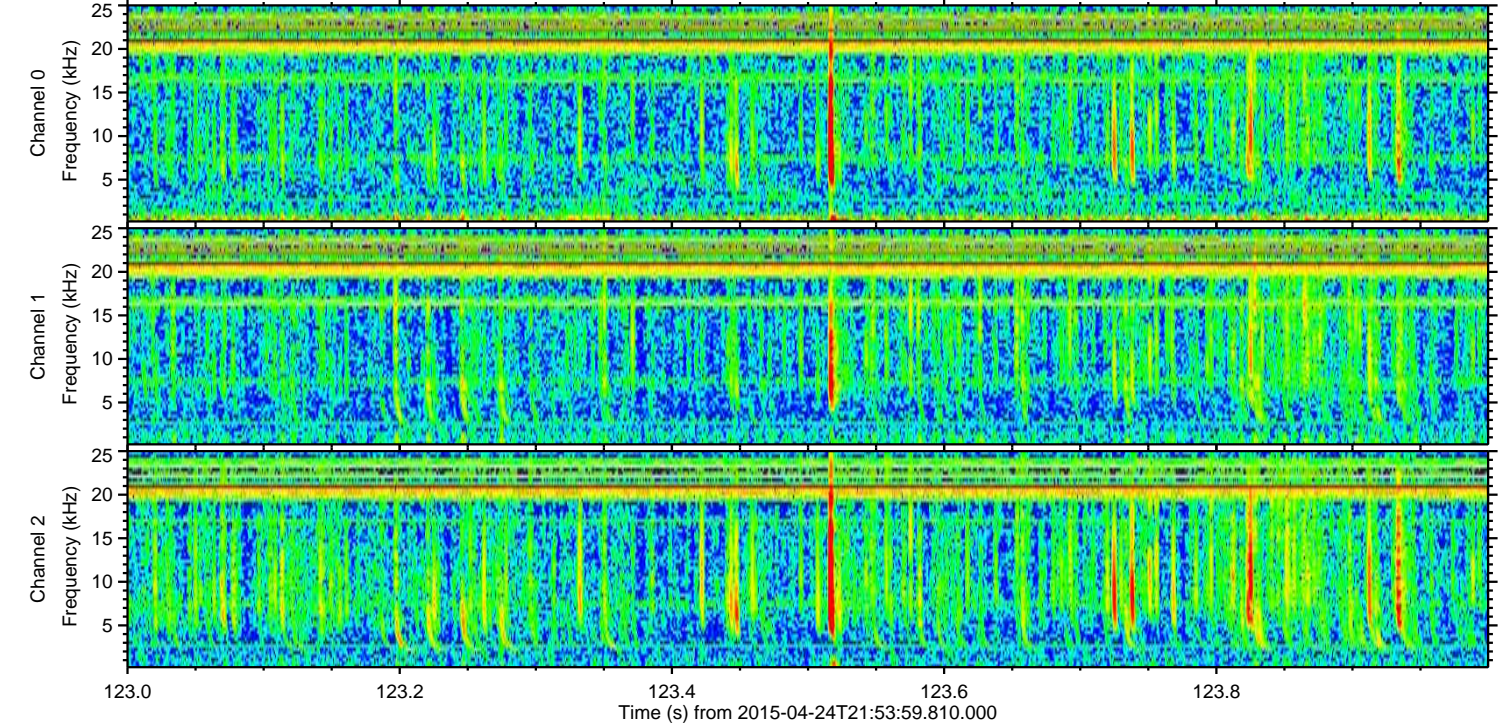
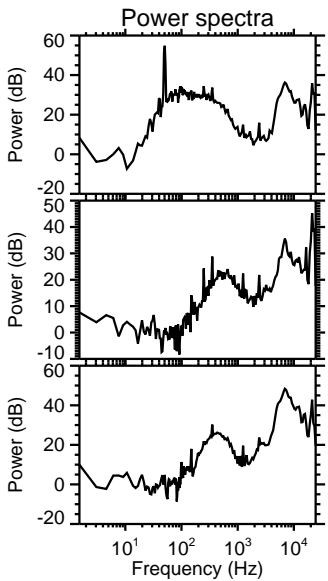
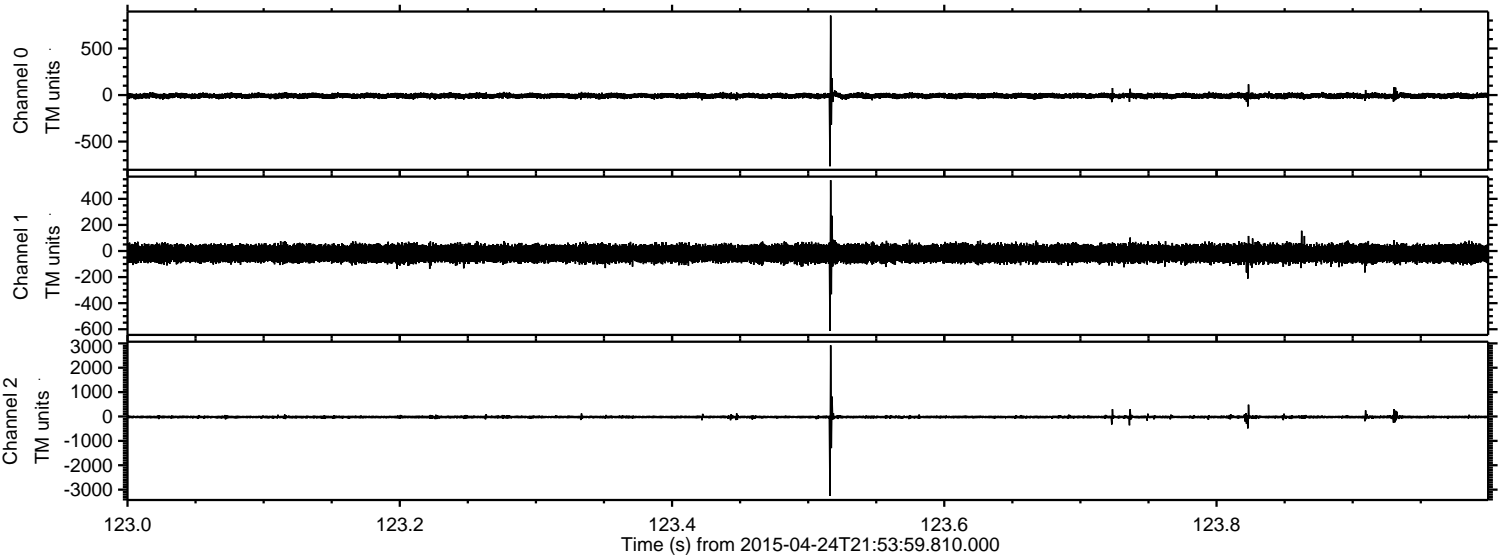



ELMAVAN 3D WAVEFORMS (Measured data sampled at 50 kHz) 49714 packets of 144 samples from 2015-04-24T21:53:59.810.000. Part 110/144

Processed Sat Apr 25 00:01:27 2015 by ELM ver.2012-10-06 from 001\_\_elm20150424\_215358\_\_dat00.bin

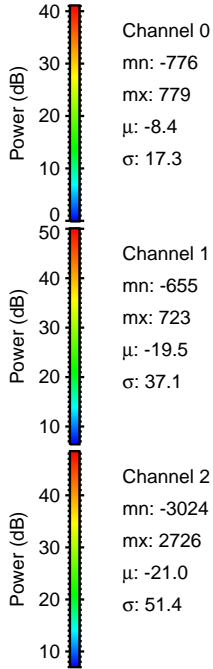
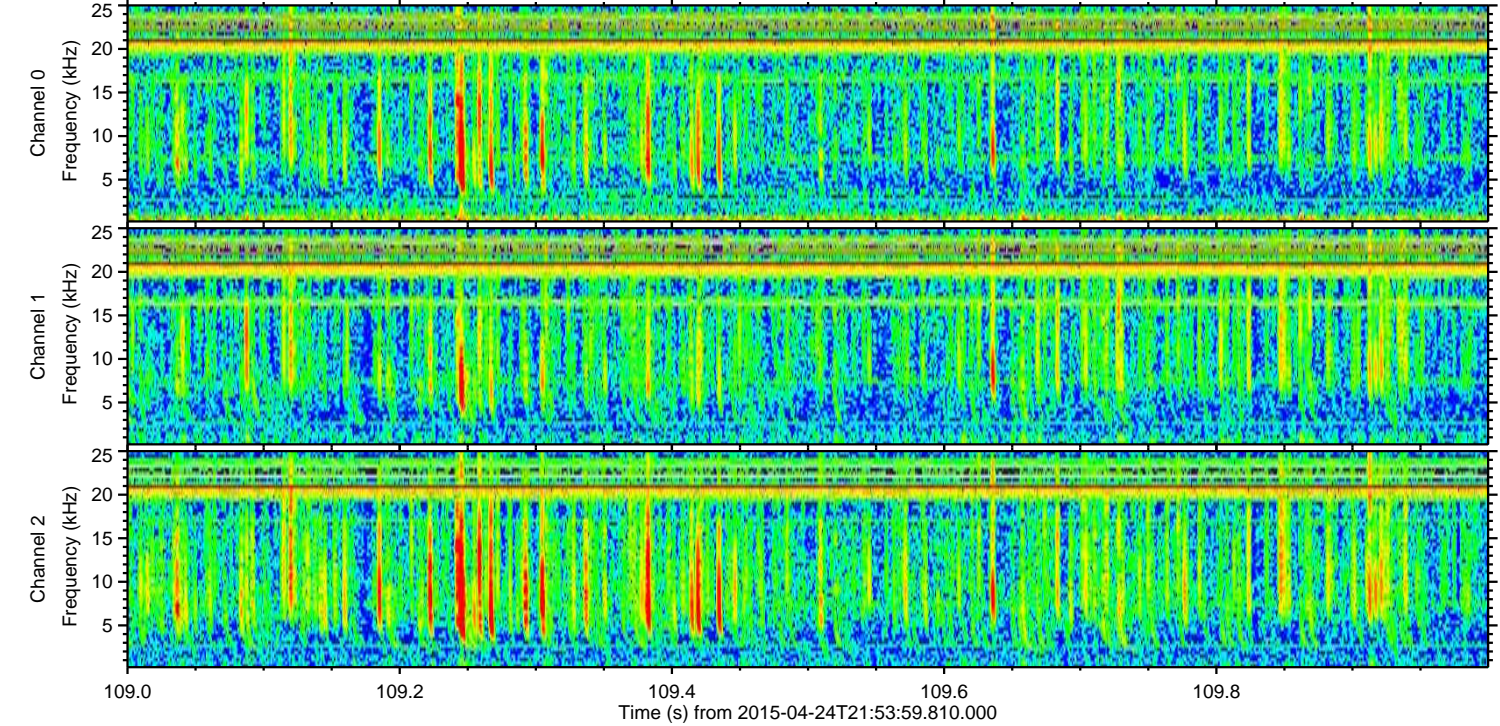
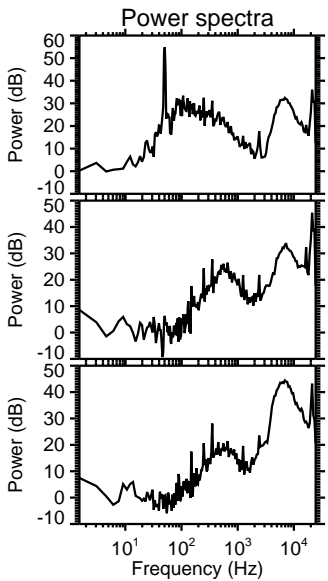
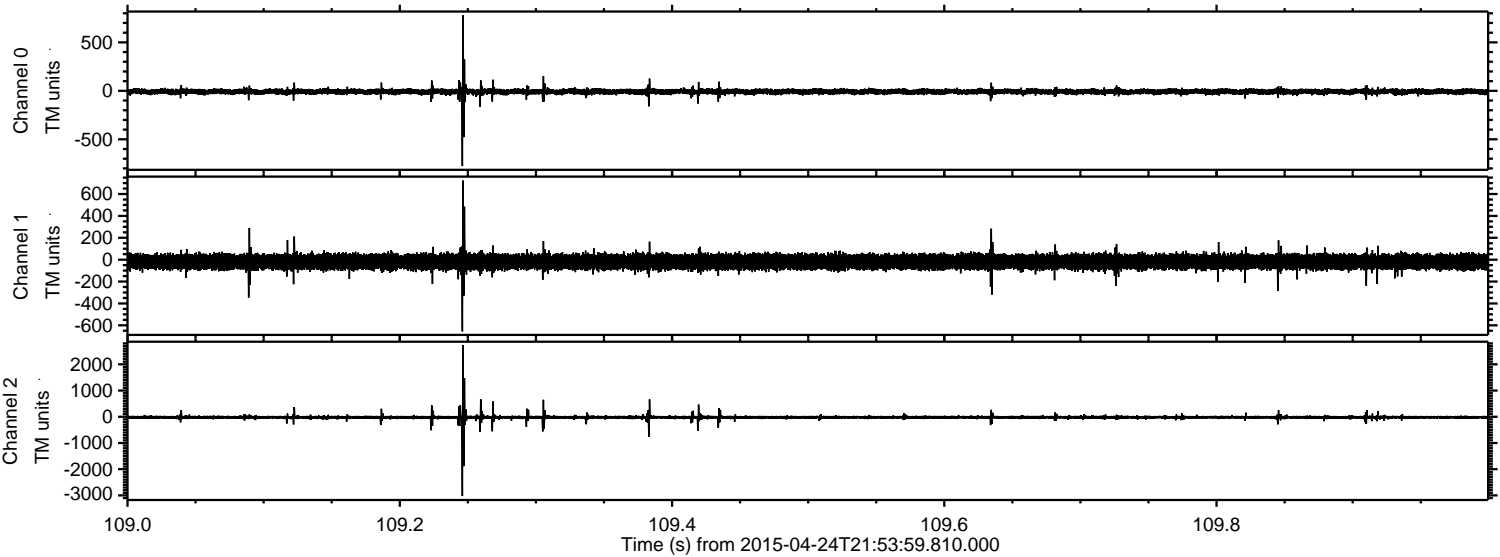

Channel 0  
mn: -776  
mx: 779  
 $\mu$ : -8.4  
 $\sigma$ : 17.3

Channel 1  
mn: -655  
mx: 723  
 $\mu$ : -19.5  
 $\sigma$ : 37.1

Channel 2  
mn: -3024  
mx: 2726  
 $\mu$ : -21.0  
 $\sigma$ : 51.4



Processed Sat Apr 25 00:01:28 2015 by ELM ver.2012-10-06 from 001\_\_elm20150424\_215358\_\_dat00.bin

