

ELMAVAN 3D WAVEFORMS (Measured data sampled at 50 kHz) 49670 packets of 144 samples from 2015-04-24T20:08:56.720.999.

Processed Fri Apr 24 22:15:44 2015 by ELM ver.2012-10-06 from 001__elm20150424_200855__dat00.bin

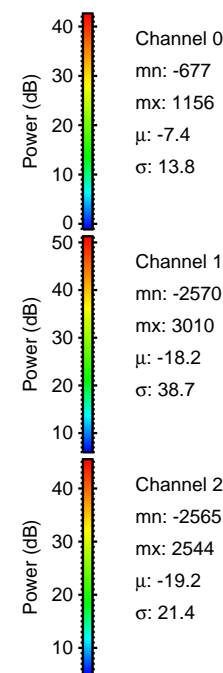

Processed Fri Apr 24 22:15:55 2015 by ELM ver.2012-10-06 from 001__elm20150424_200855__dat00.bin

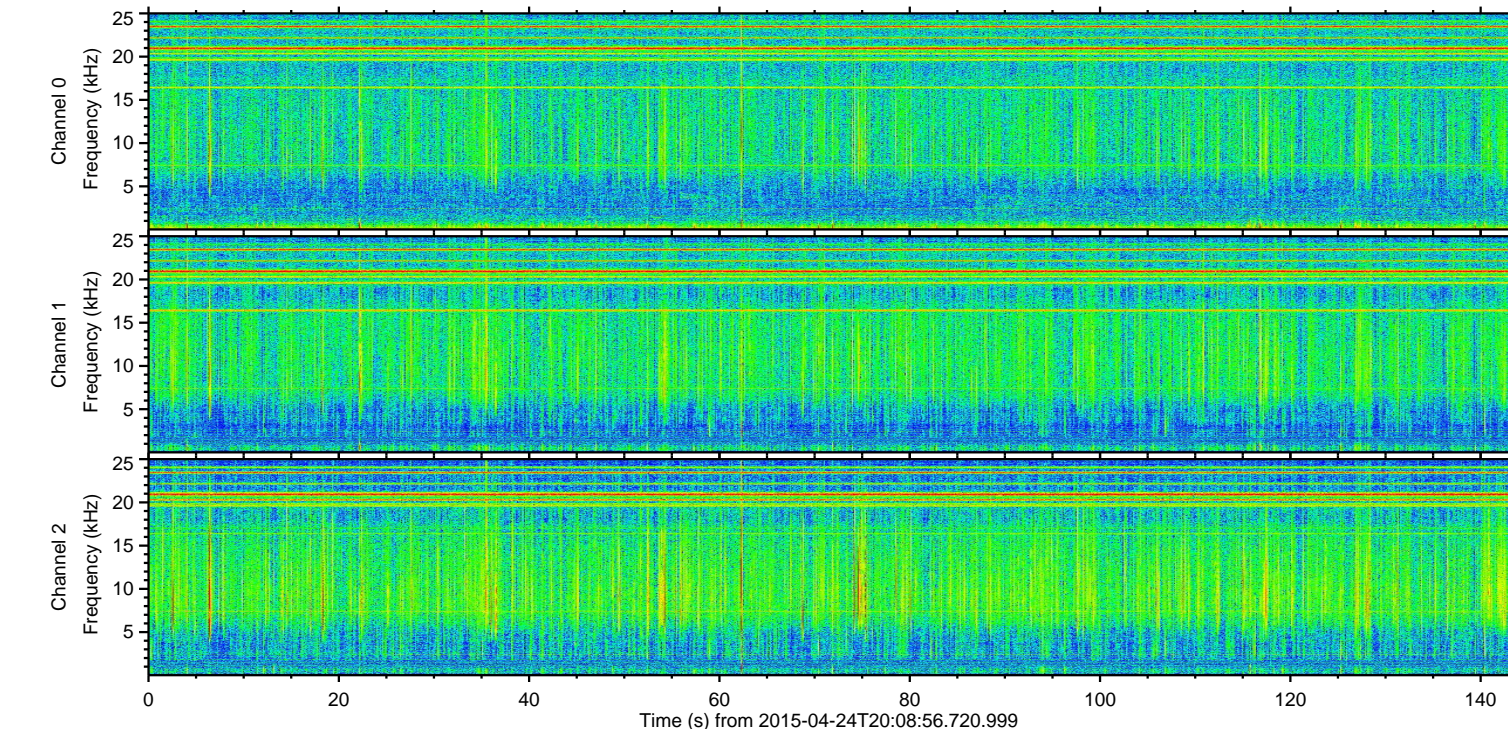
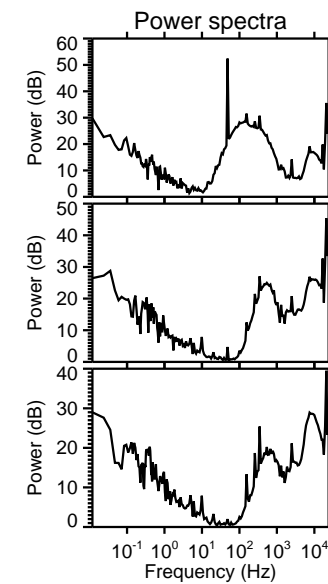
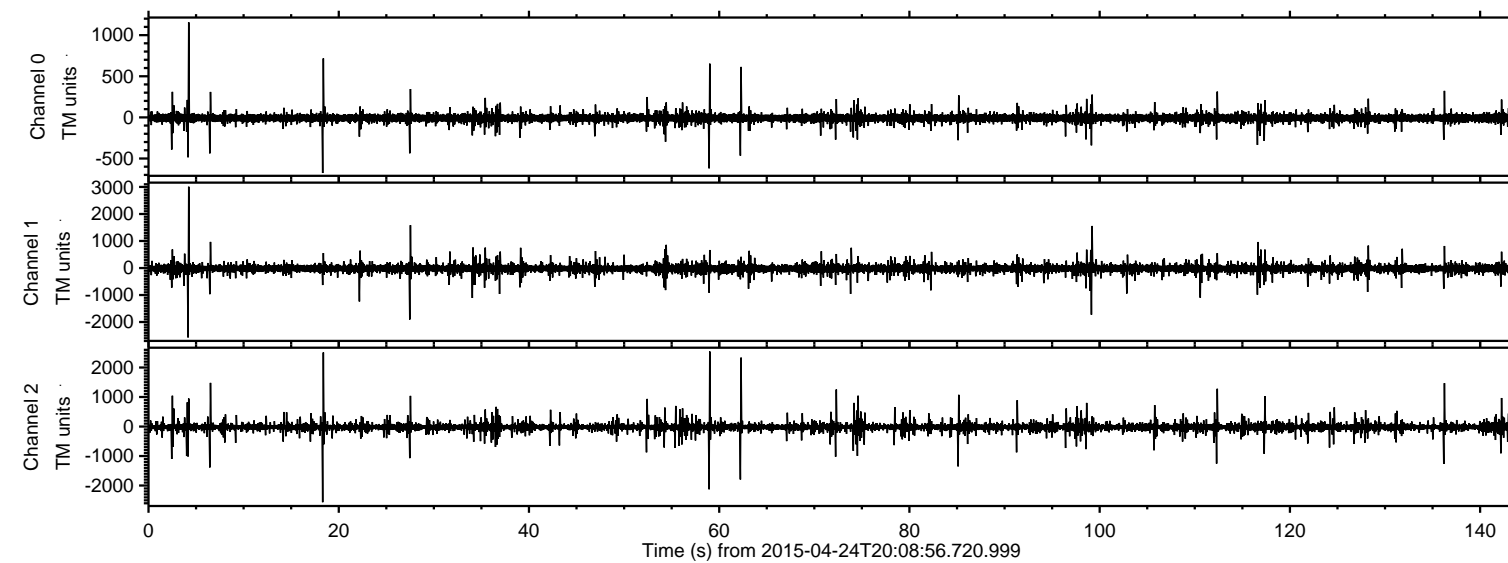
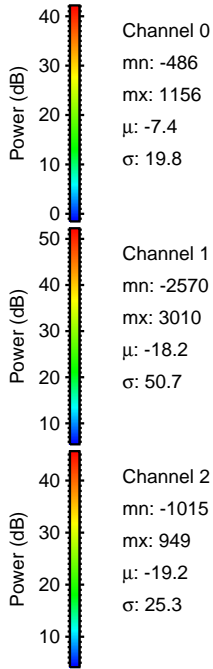
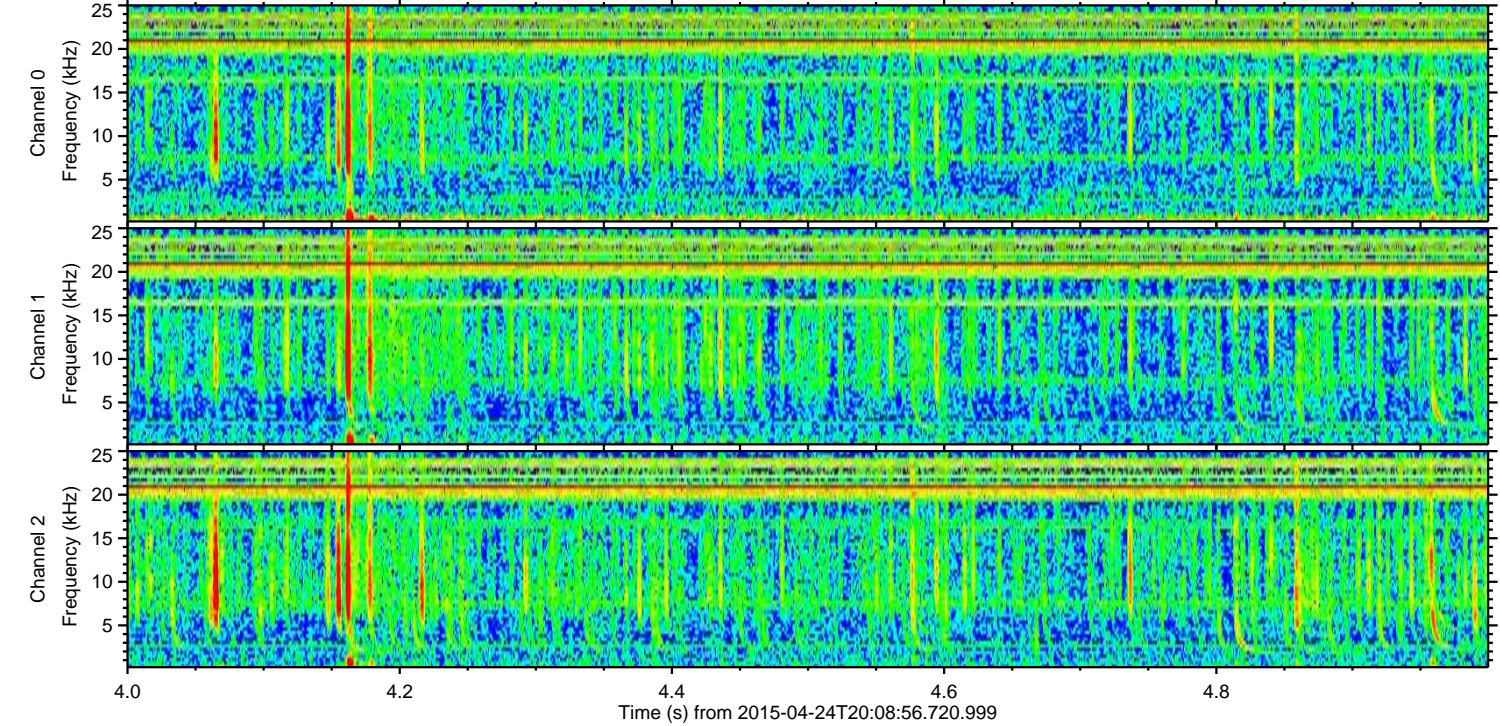
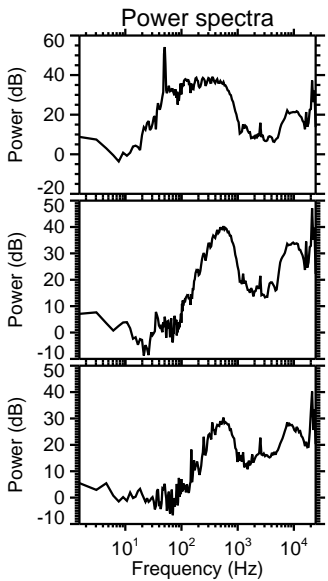
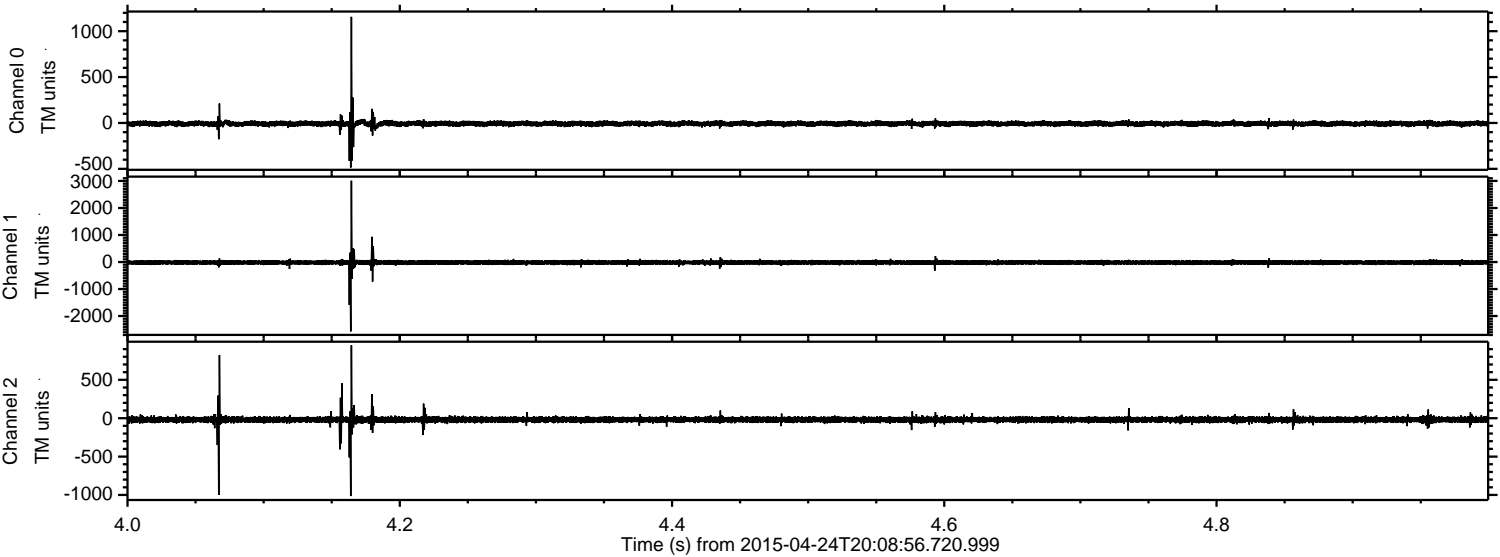

Channel 0
mn: -486
mx: 1156
 μ : -7.4
 σ : 19.8

Channel 1
mn: -2570
mx: 3010
 μ : -18.2
 σ : 50.7

Channel 2
mn: -1015
mx: 949
 μ : -19.2
 σ : 25.3

Processed Fri Apr 24 22:15:56 2015 by ELM ver.2012-10-06 from 001__elm20150424_200855__dat00.bin

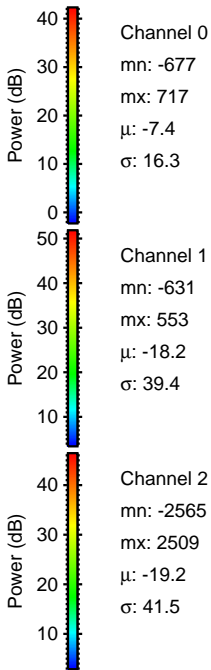
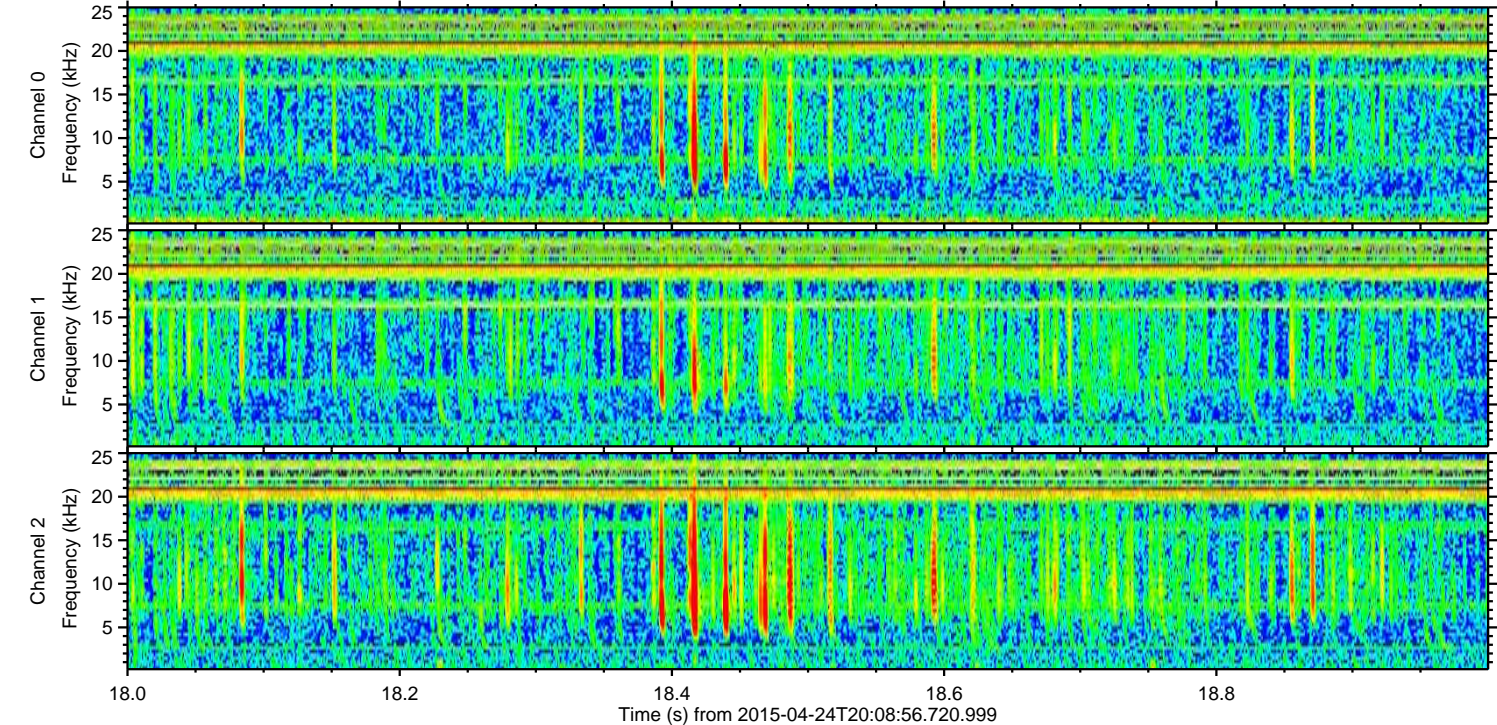
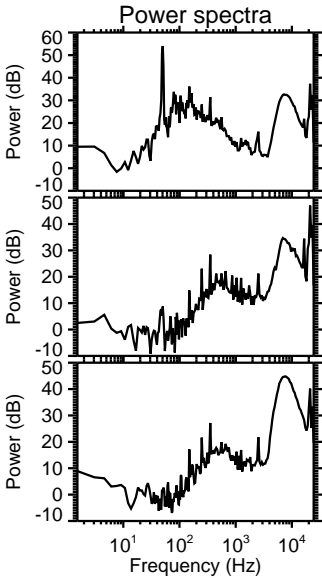
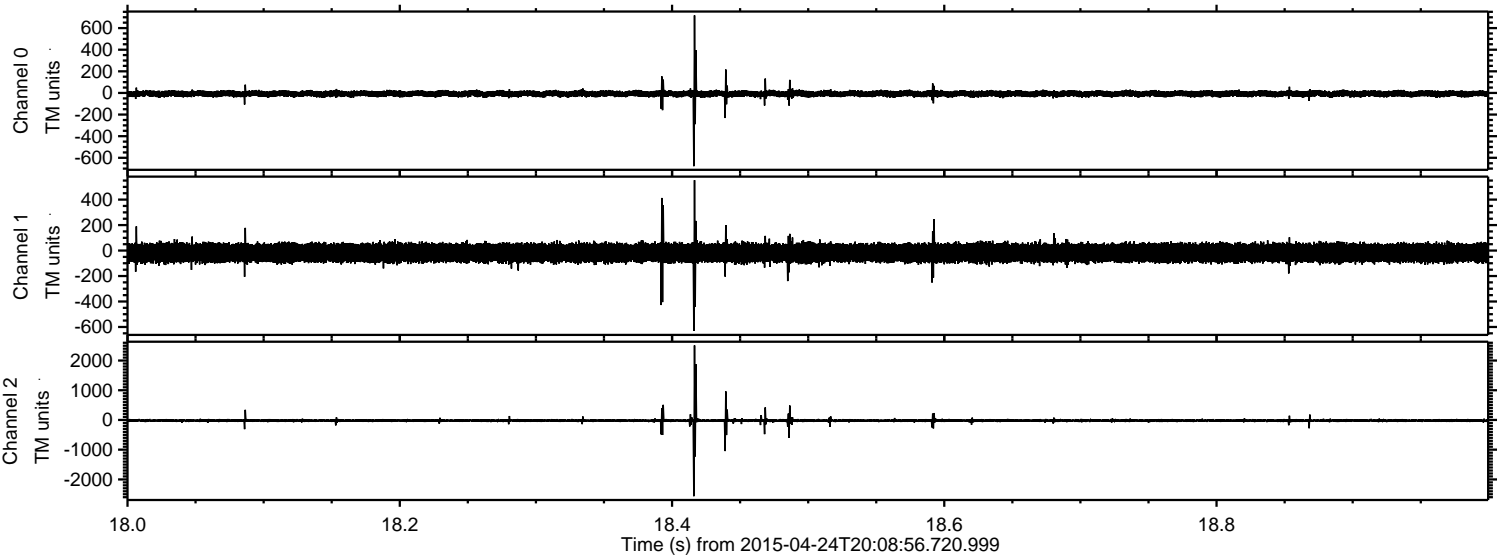

Processed Fri Apr 24 22:15:57 2015 by ELM ver.2012-10-06 from 001__elm20150424_200855__dat00.bin

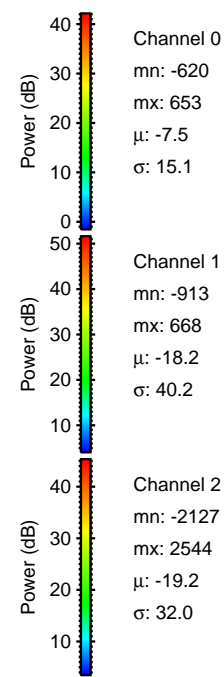
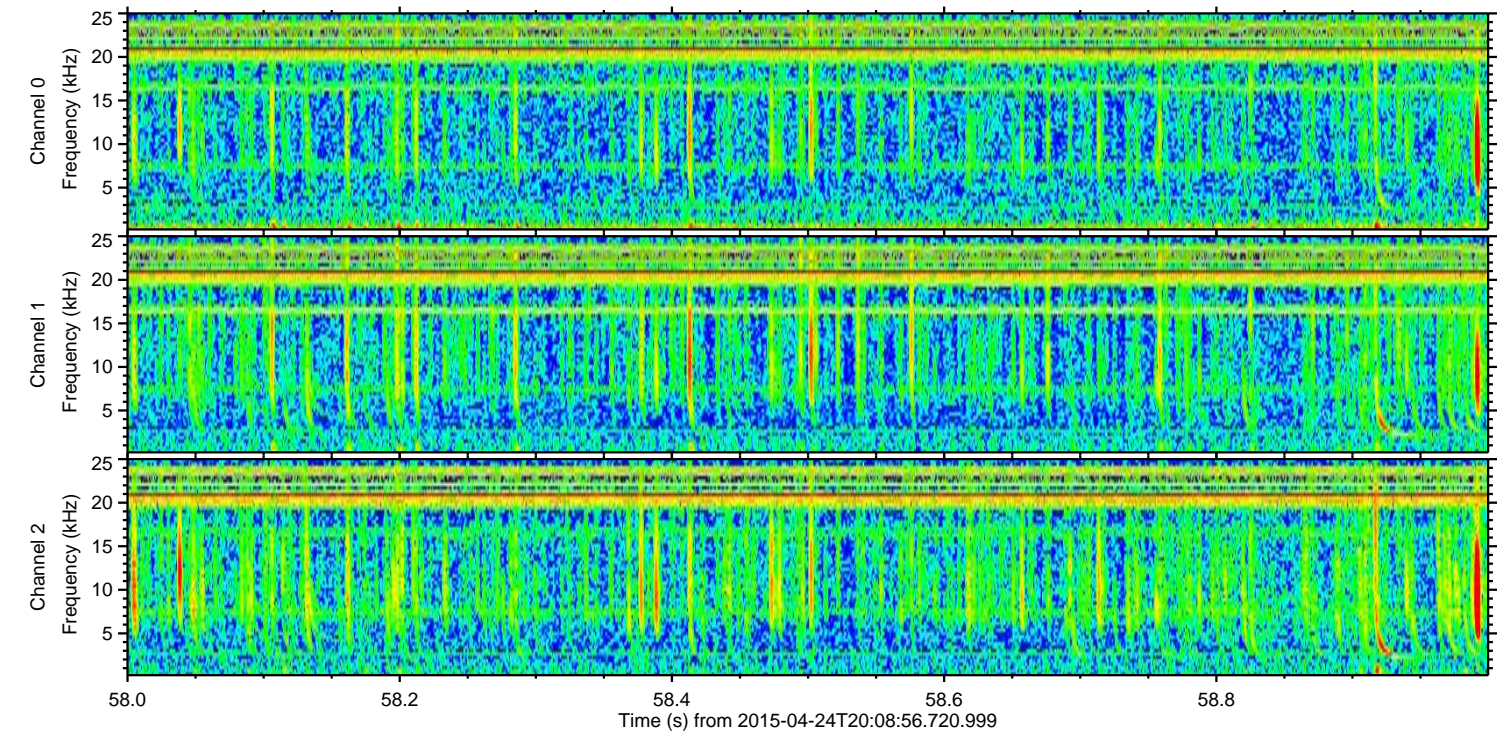
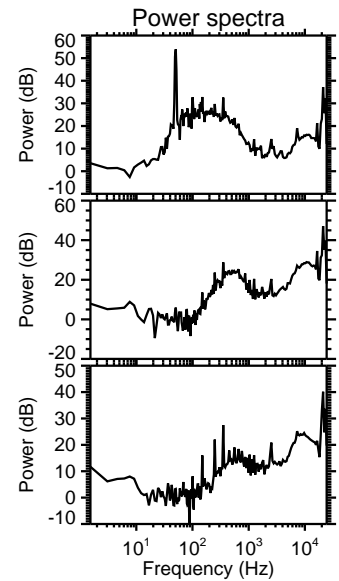
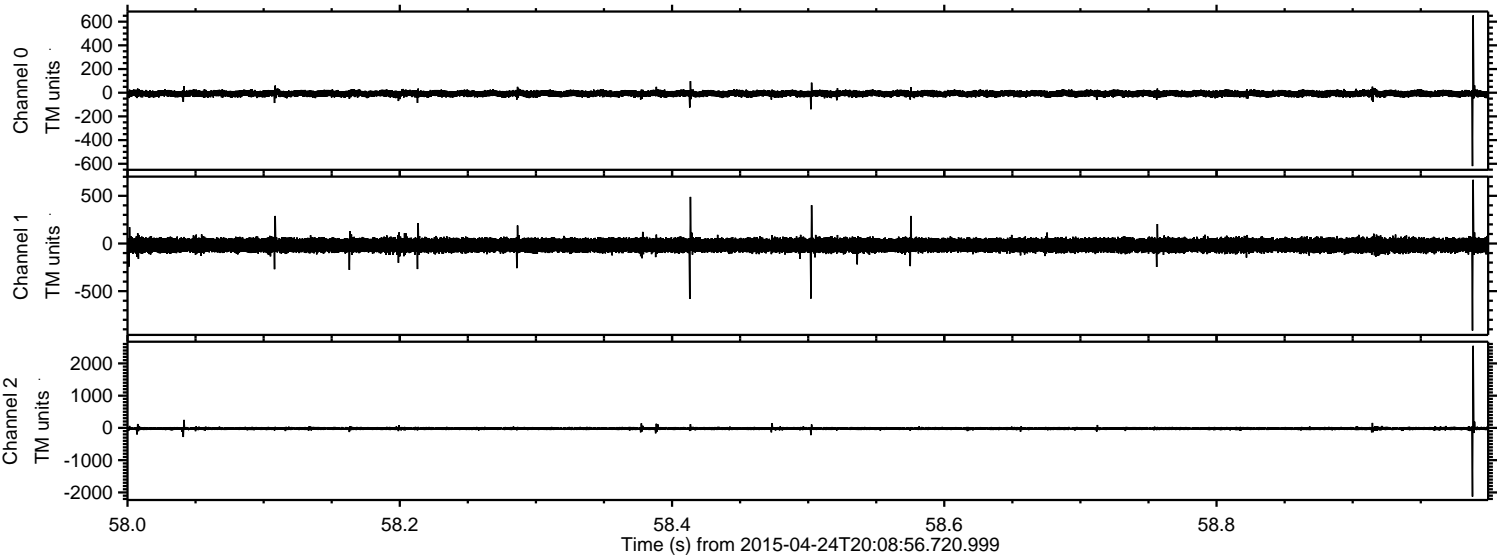

Processed Fri Apr 24 22:15:58 2015 by ELM ver.2012-10-06 from 001__elm20150424_200855__dat00.bin

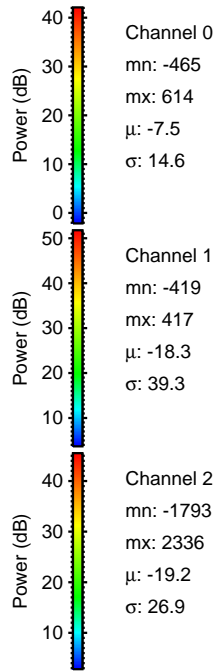
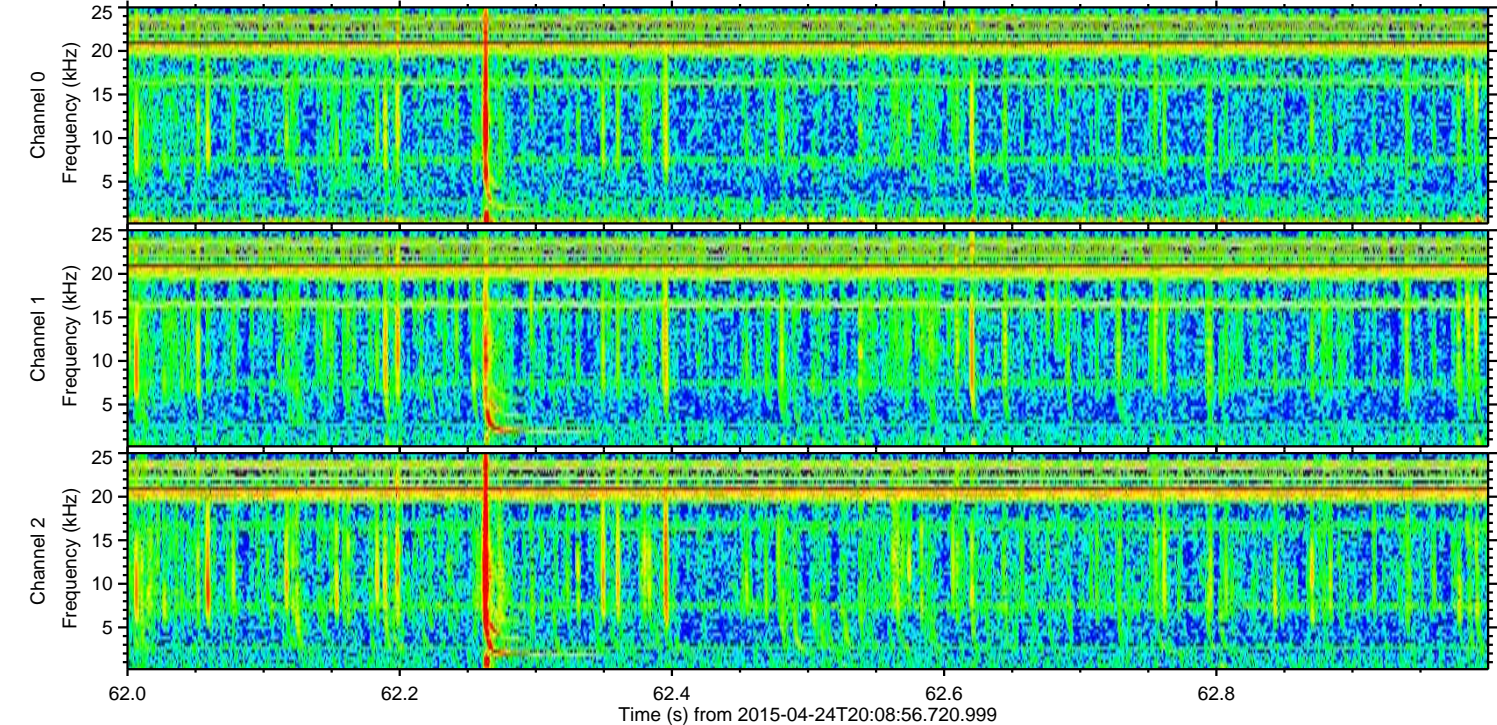
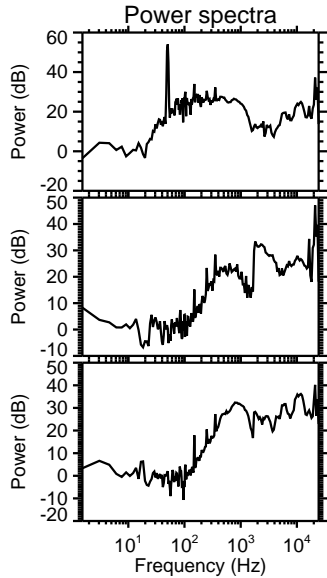
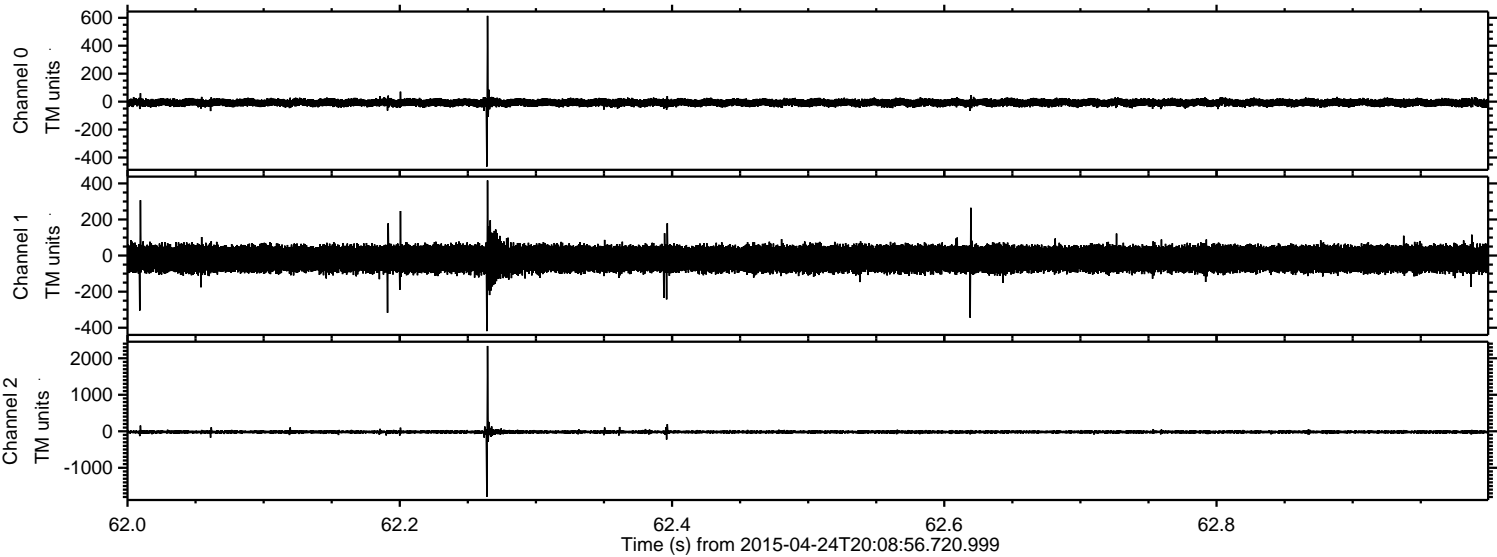

Processed Fri Apr 24 22:15:59 2015 by ELM ver.2012-10-06 from 001__elm20150424_200855__dat00.bin

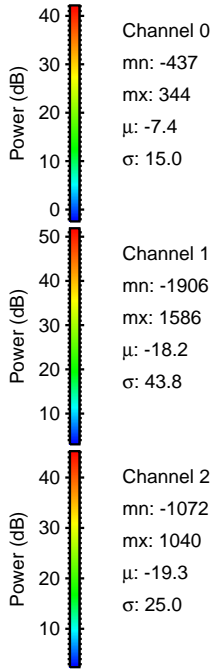
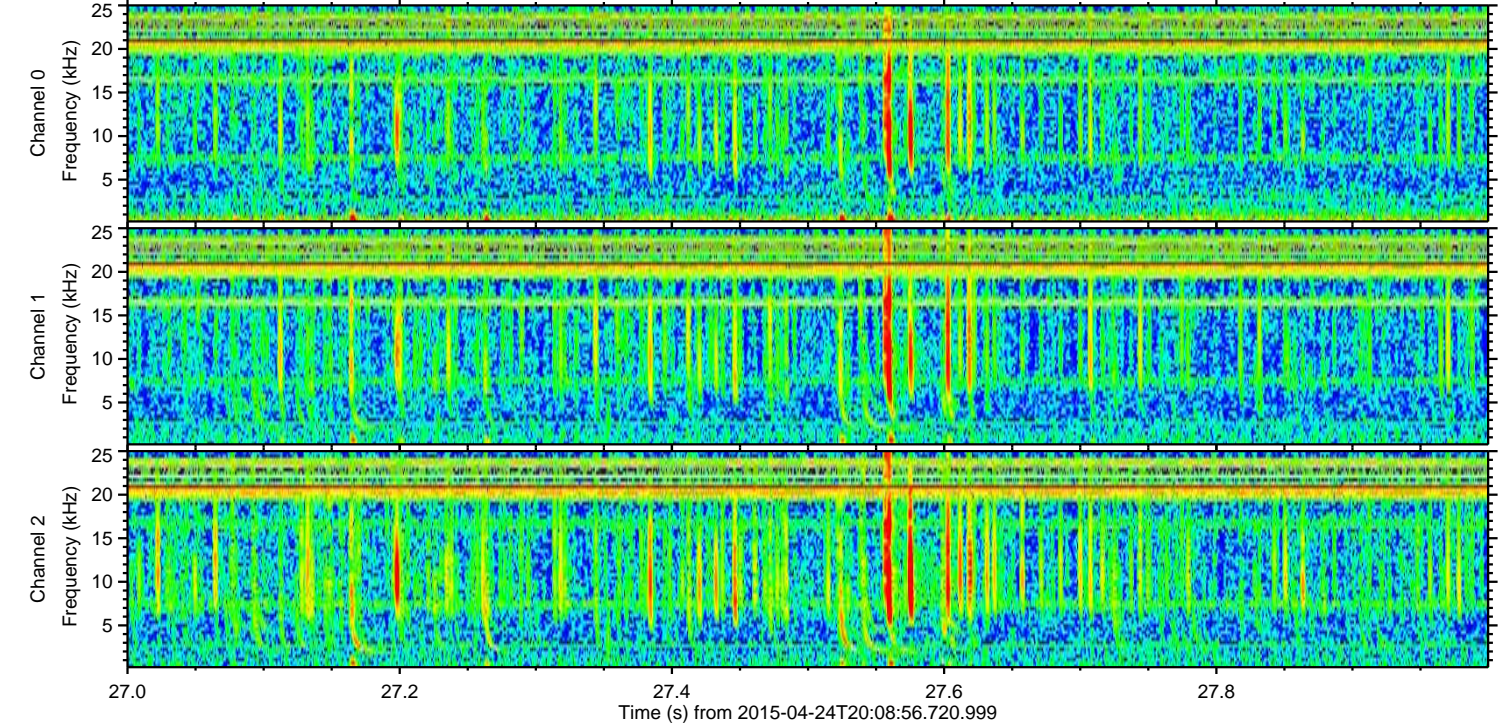
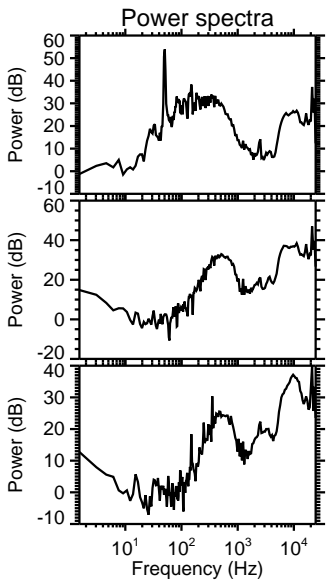
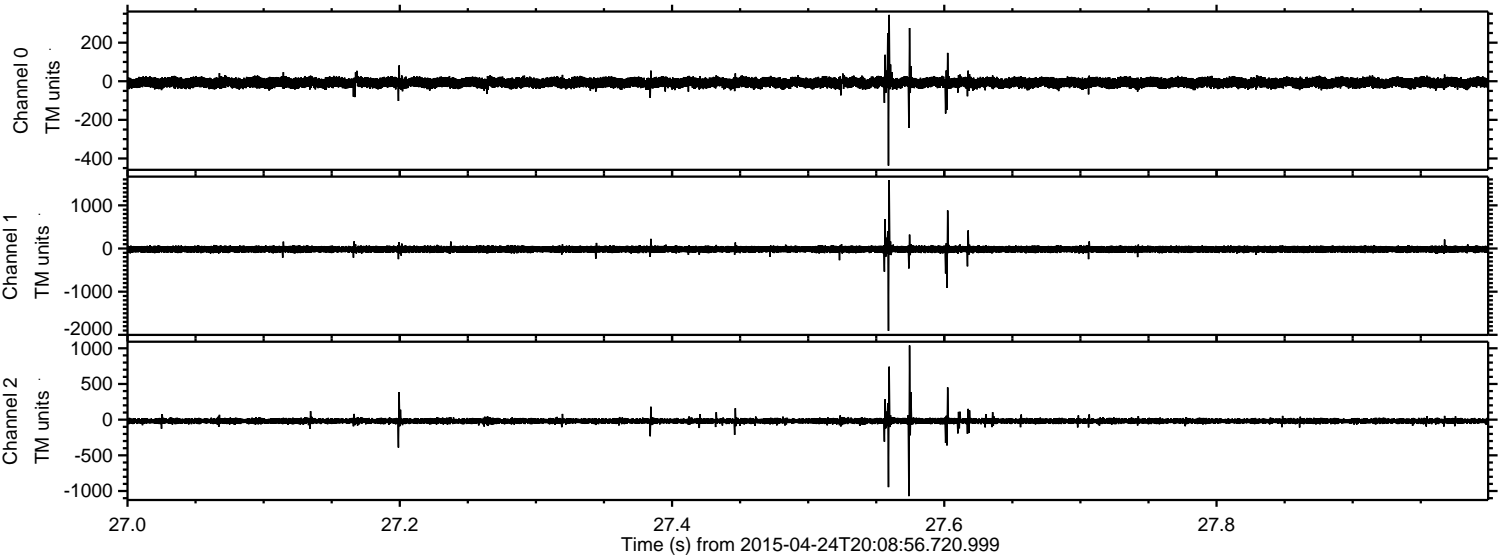

ELMAVAN 3D WAVEFORMS (Measured data sampled at 50 kHz) 49670 packets of 144 samples from 2015-04-24T20:08:56.720.999. Part 100/144

Processed Fri Apr 24 22:16:00 2015 by ELM ver.2012-10-06 from 001__elm20150424_200855__dat00.bin

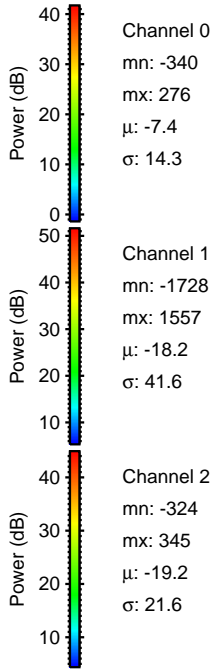
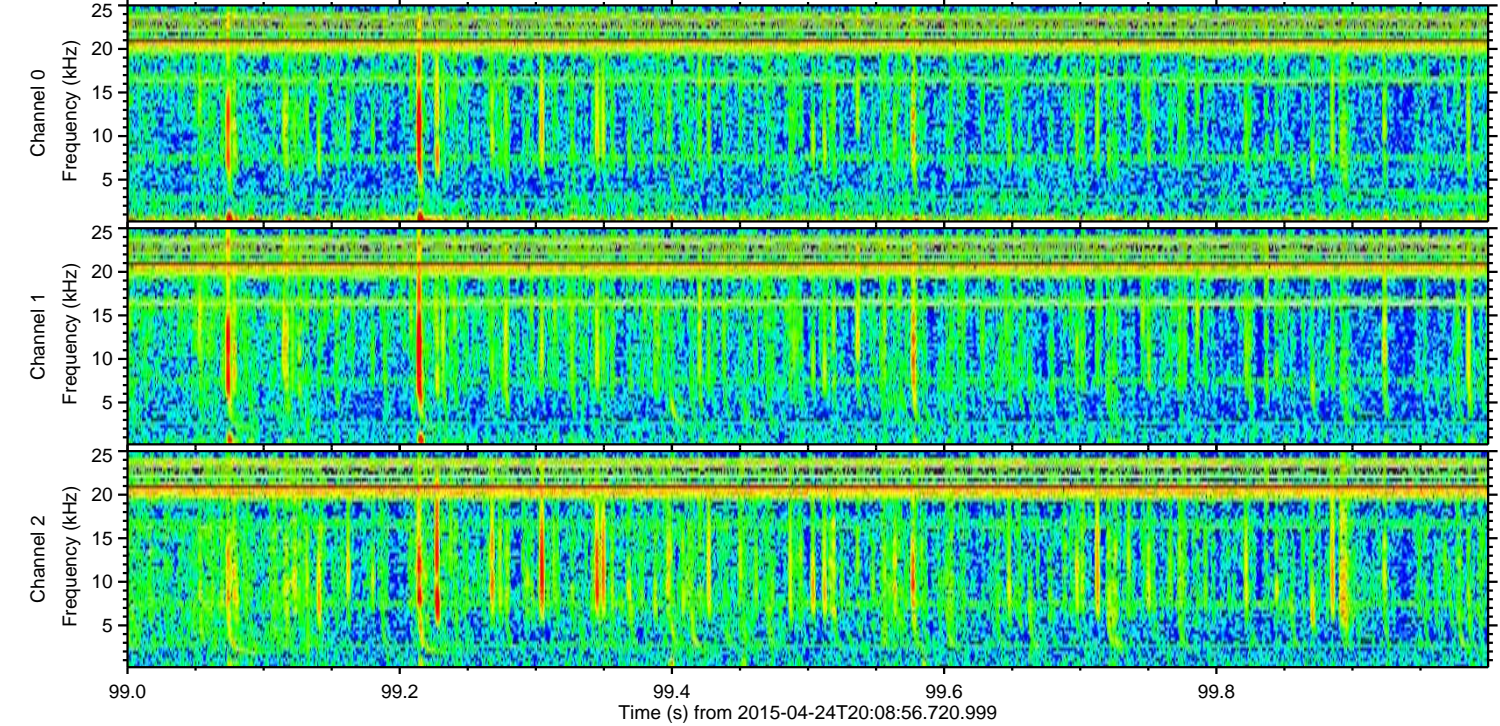
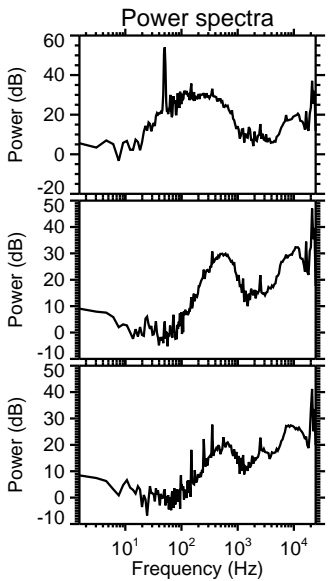
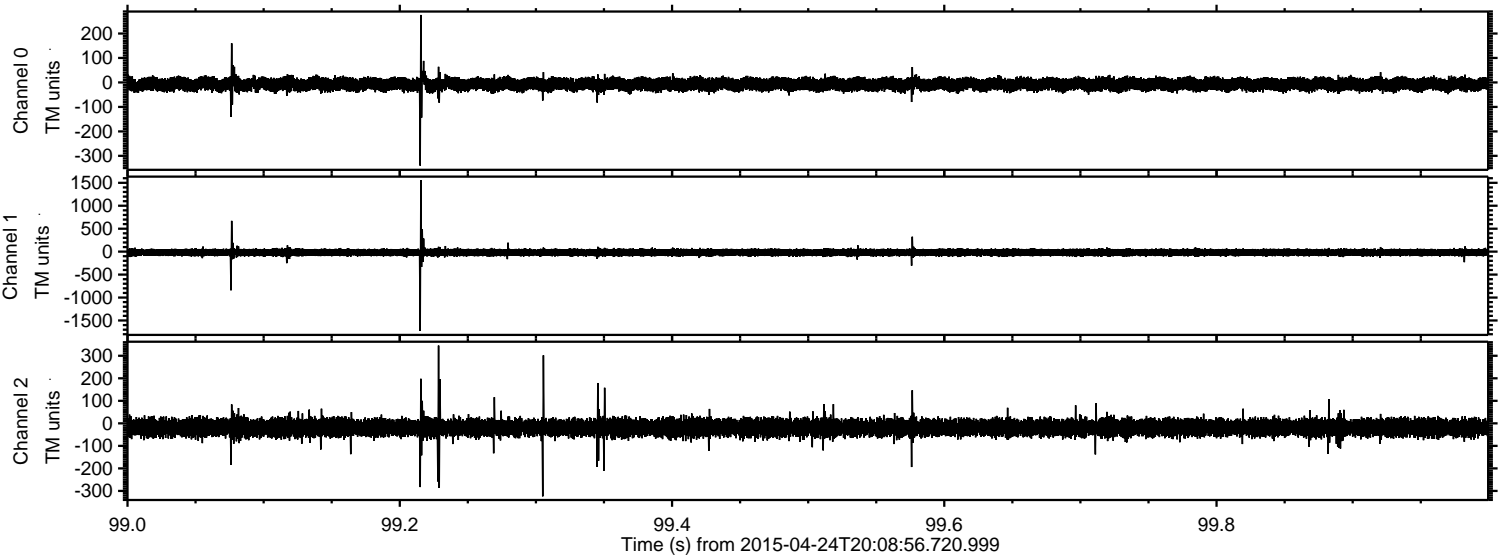

Processed Fri Apr 24 22:16:01 2015 by ELM ver.2012-10-06 from 001__elm20150424_200855__dat00.bin

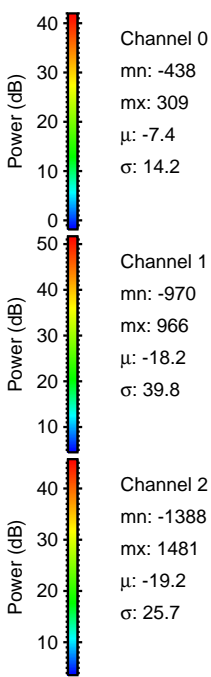
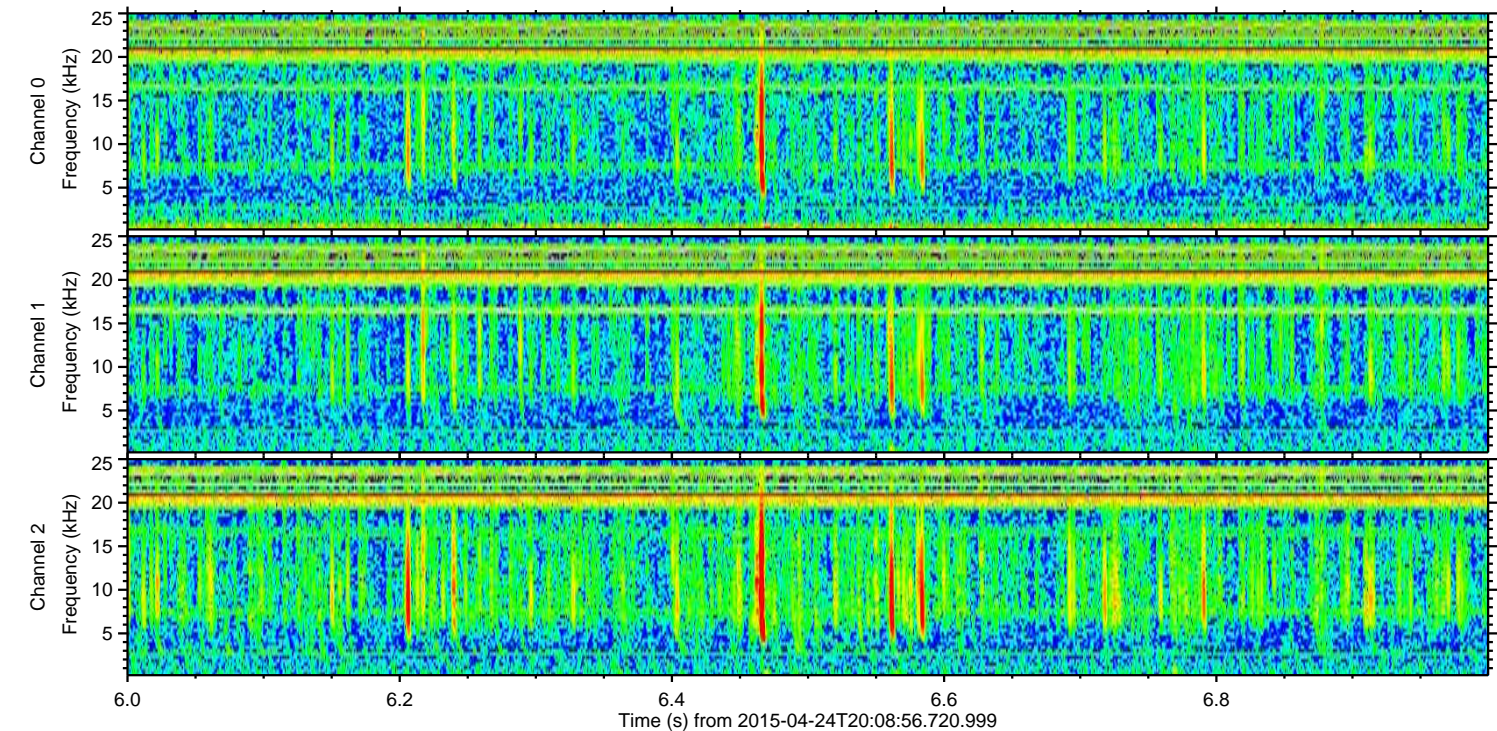
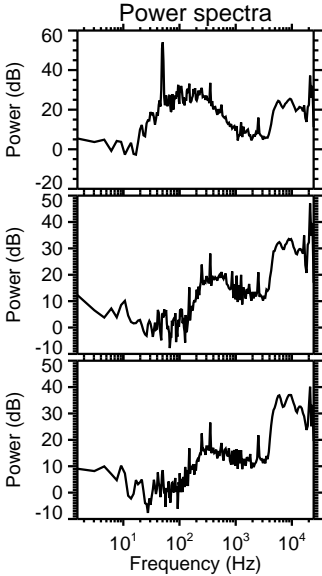
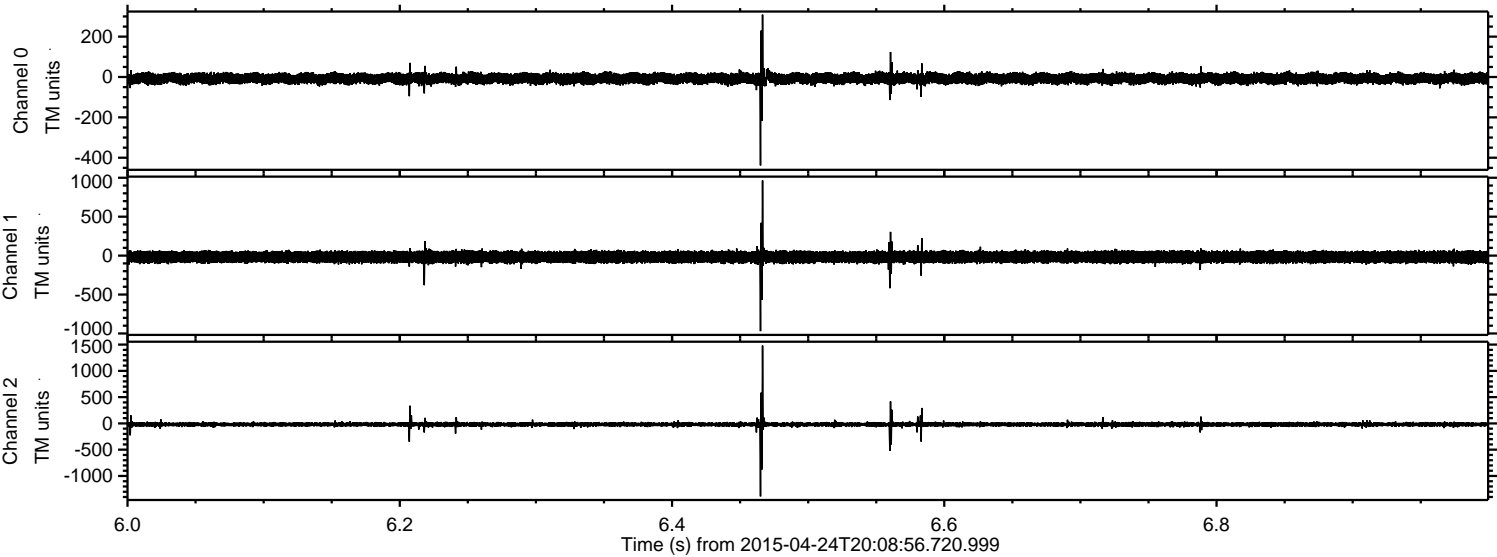

Processed Fri Apr 24 22:16:02 2015 by ELM ver.2012-10-06 from 001__elm20150424_200855__dat00.bin

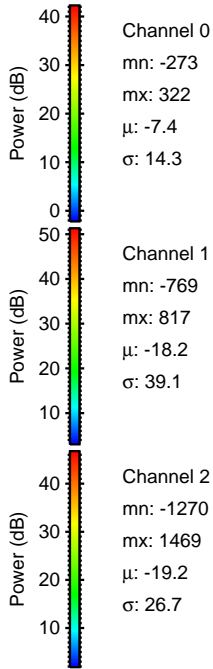
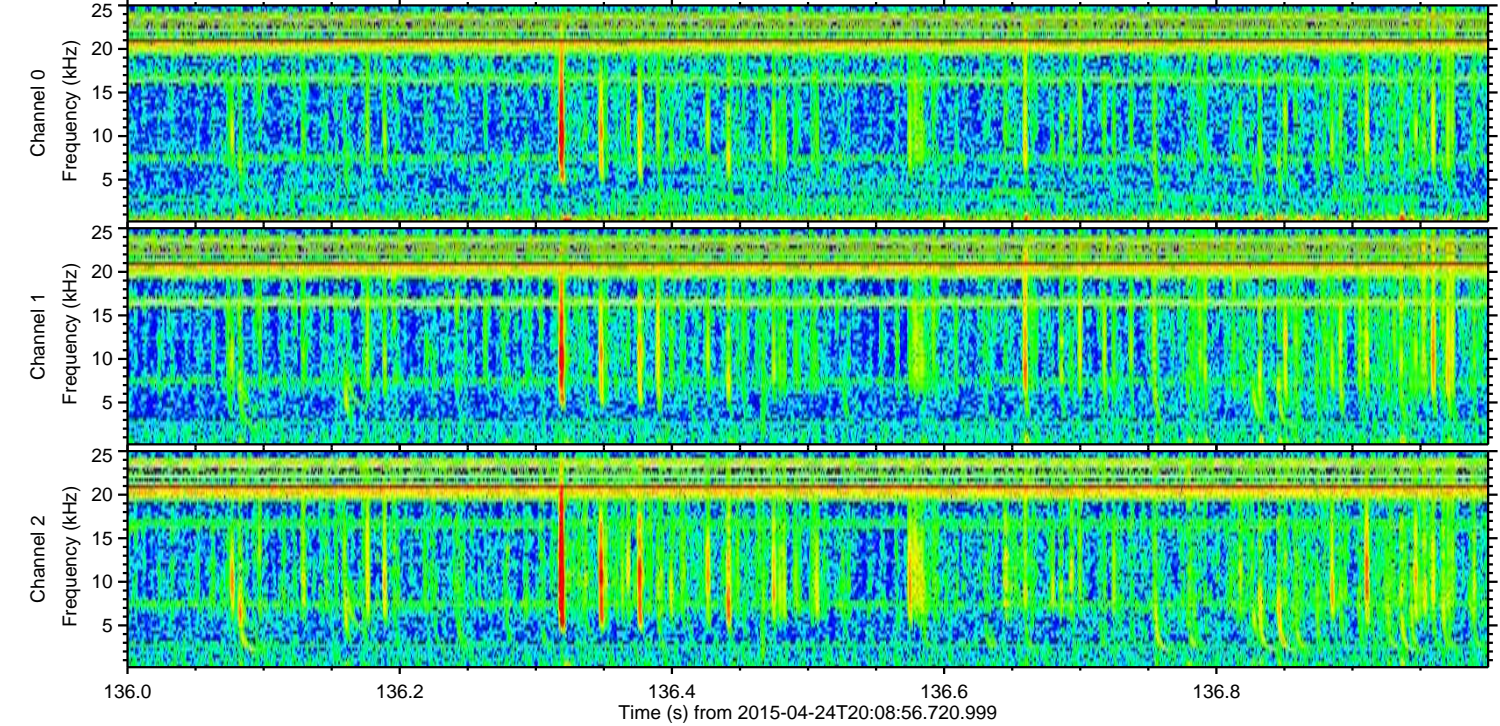
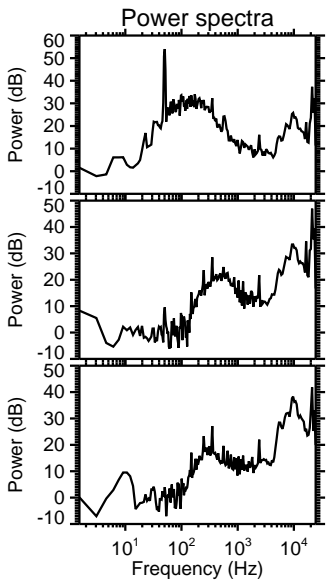
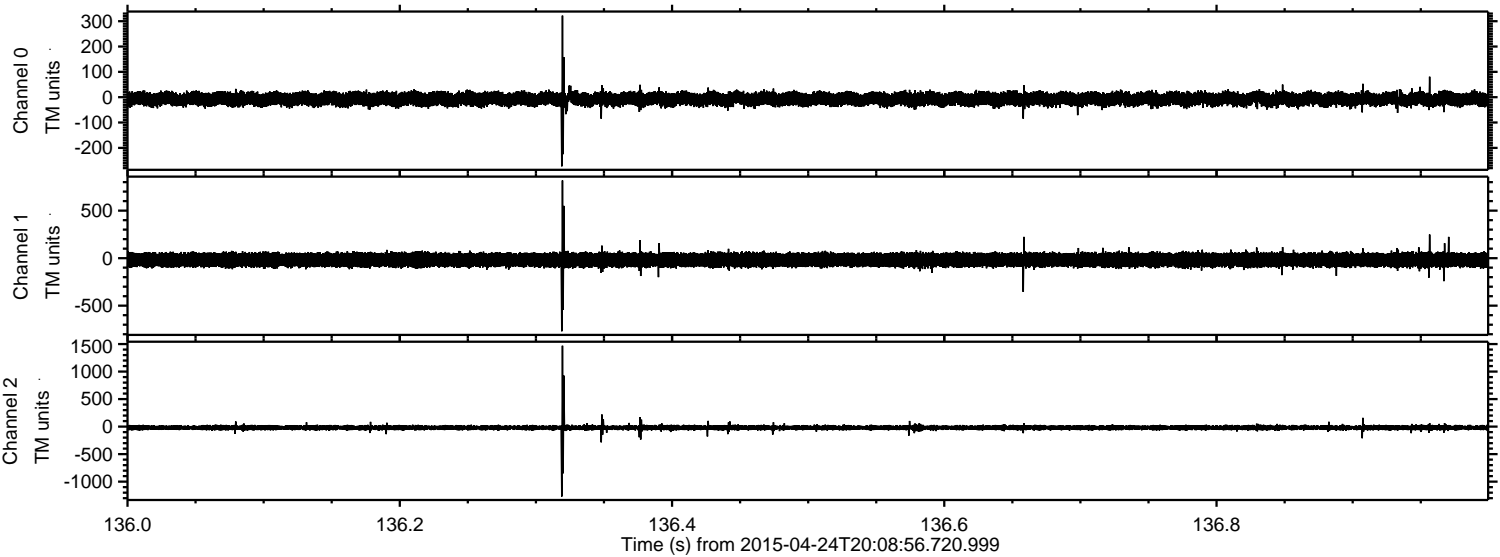

Channel 0
mn: -273
mx: 322
 μ : -7.4
 σ : 14.3

Channel 1
mn: -769
mx: 817
 μ : -18.2
 σ : 39.1

Channel 2
mn: -1270
mx: 1469
 μ : -19.2
 σ : 26.7

Processed Fri Apr 24 22:16:03 2015 by ELM ver.2012-10-06 from 001__elm20150424_200855__dat00.bin

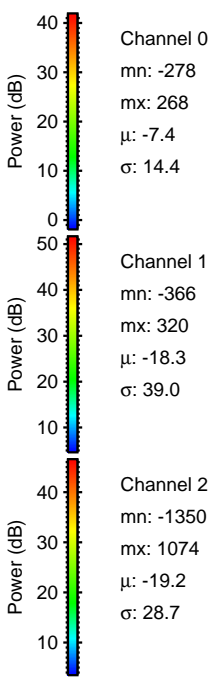
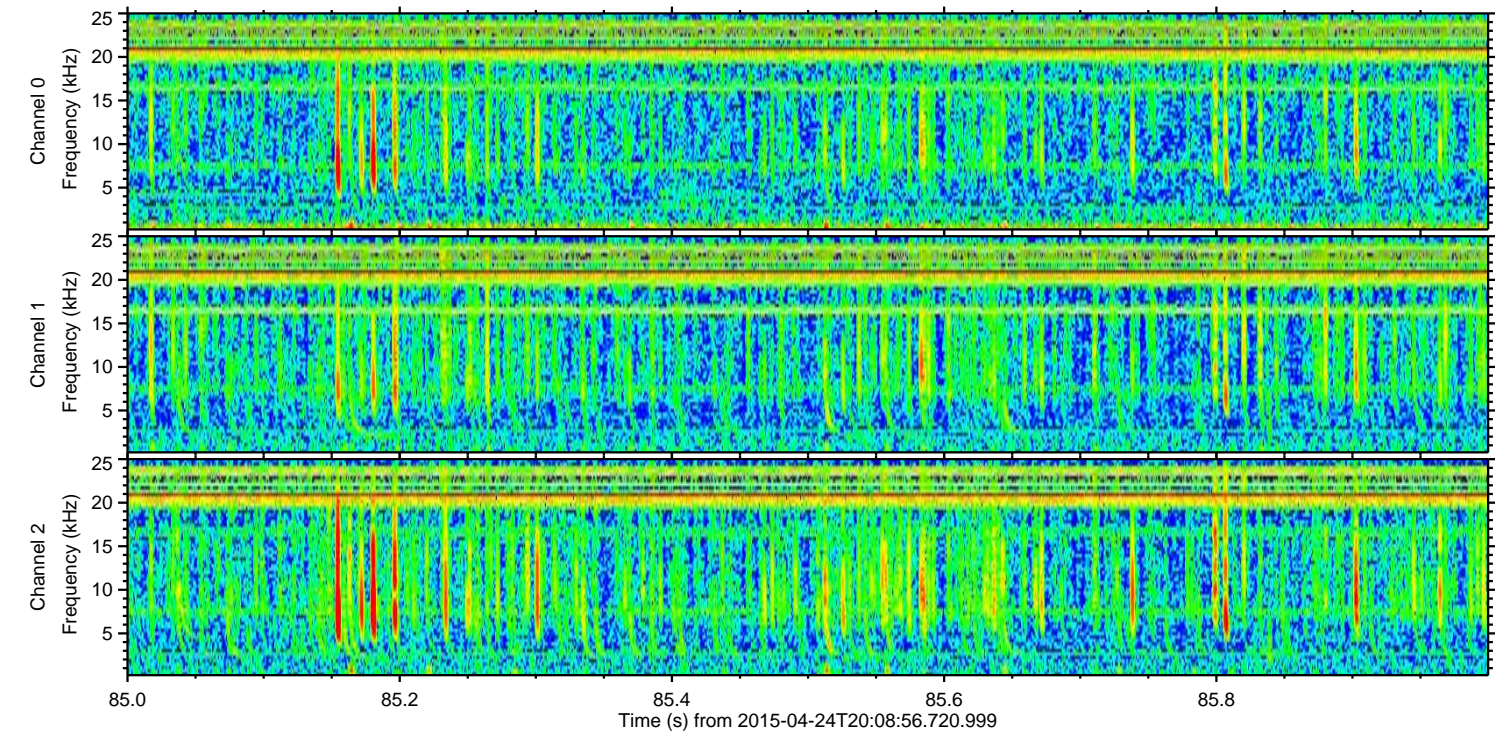
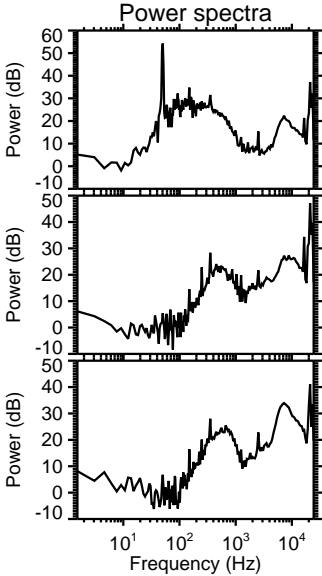
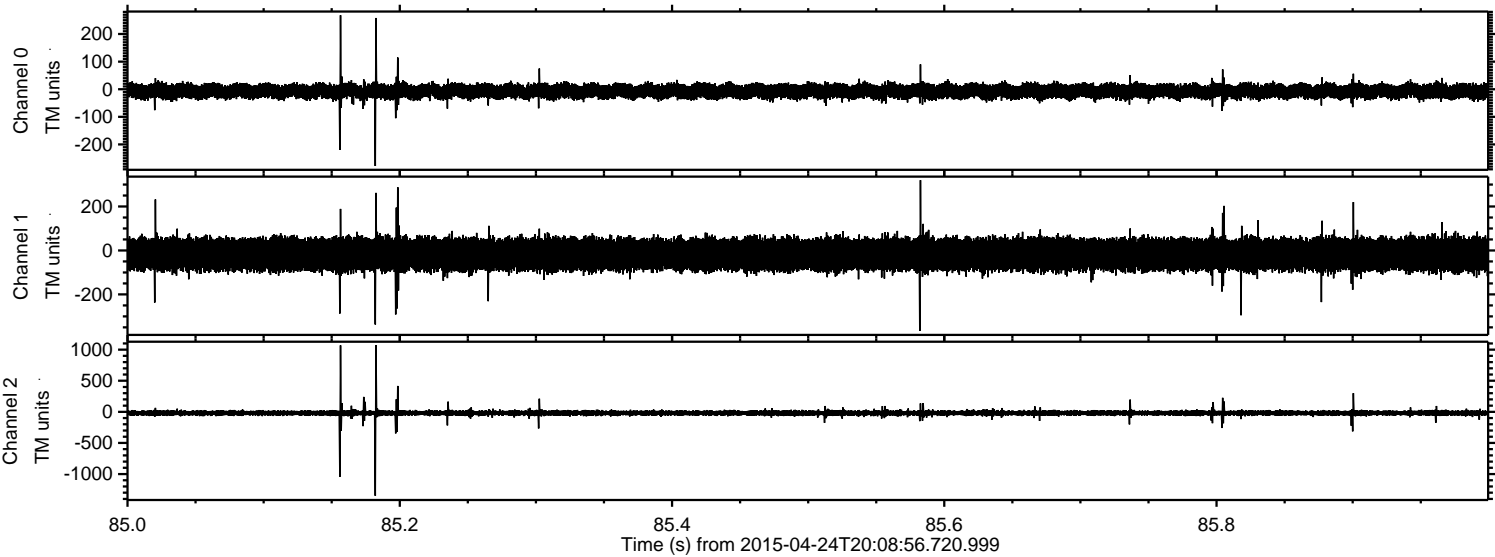

Processed Fri Apr 24 22:16:03 2015 by ELM ver.2012-10-06 from 001__elm20150424_200855__dat00.bin

