

ELMAVAN 3D WAVEFORMS (Measured data sampled at 50 kHz) 49775 packets of 144 samples from 2015-04-24T19:53:56.278.000.

Processed Fri Apr 24 22:01:20 2015 by ELM ver.2012-10-06 from 001__elm20150424_195355__dat00.bin

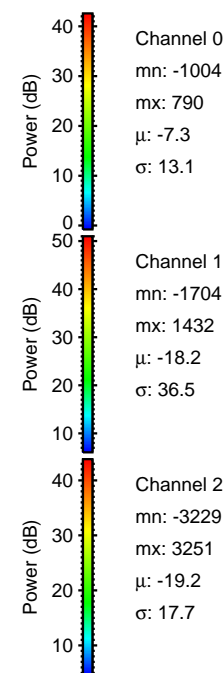

Processed Fri Apr 24 22:01:31 2015 by ELM ver.2012-10-06 from 001__elm20150424_195355__dat00.bin

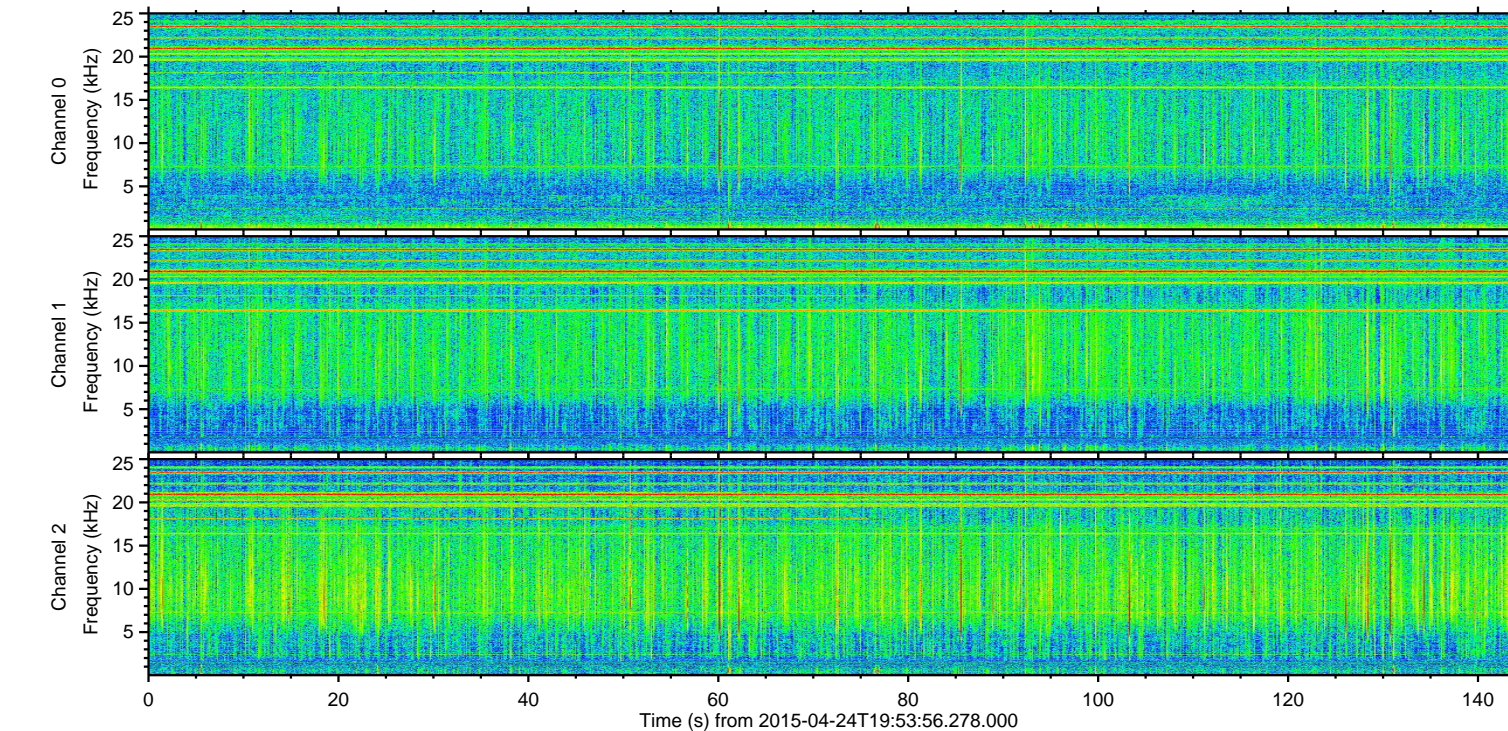
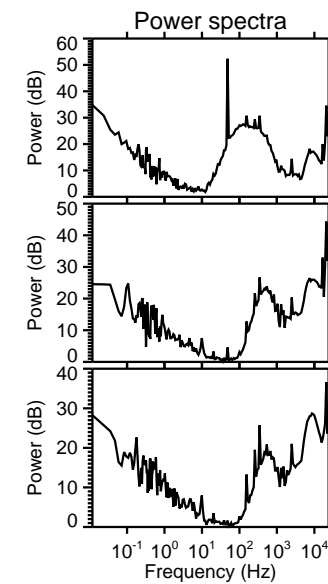
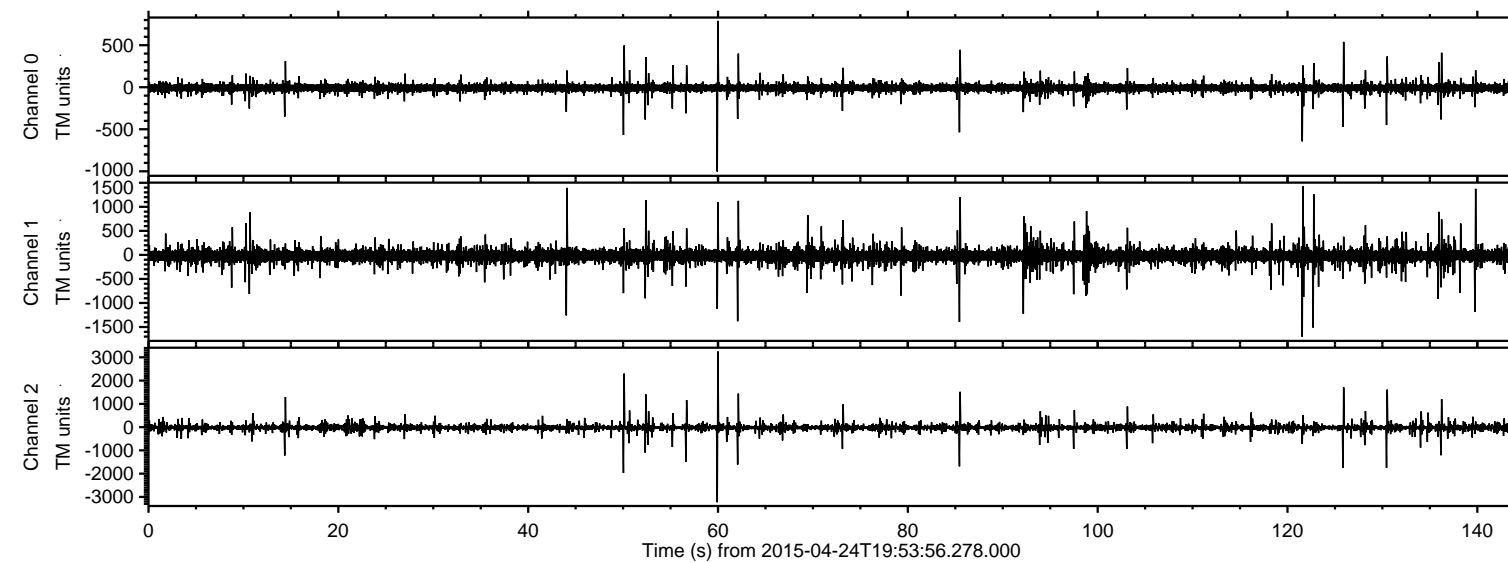
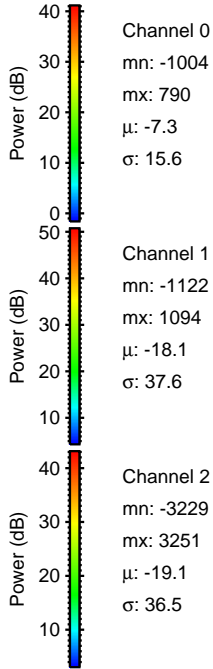
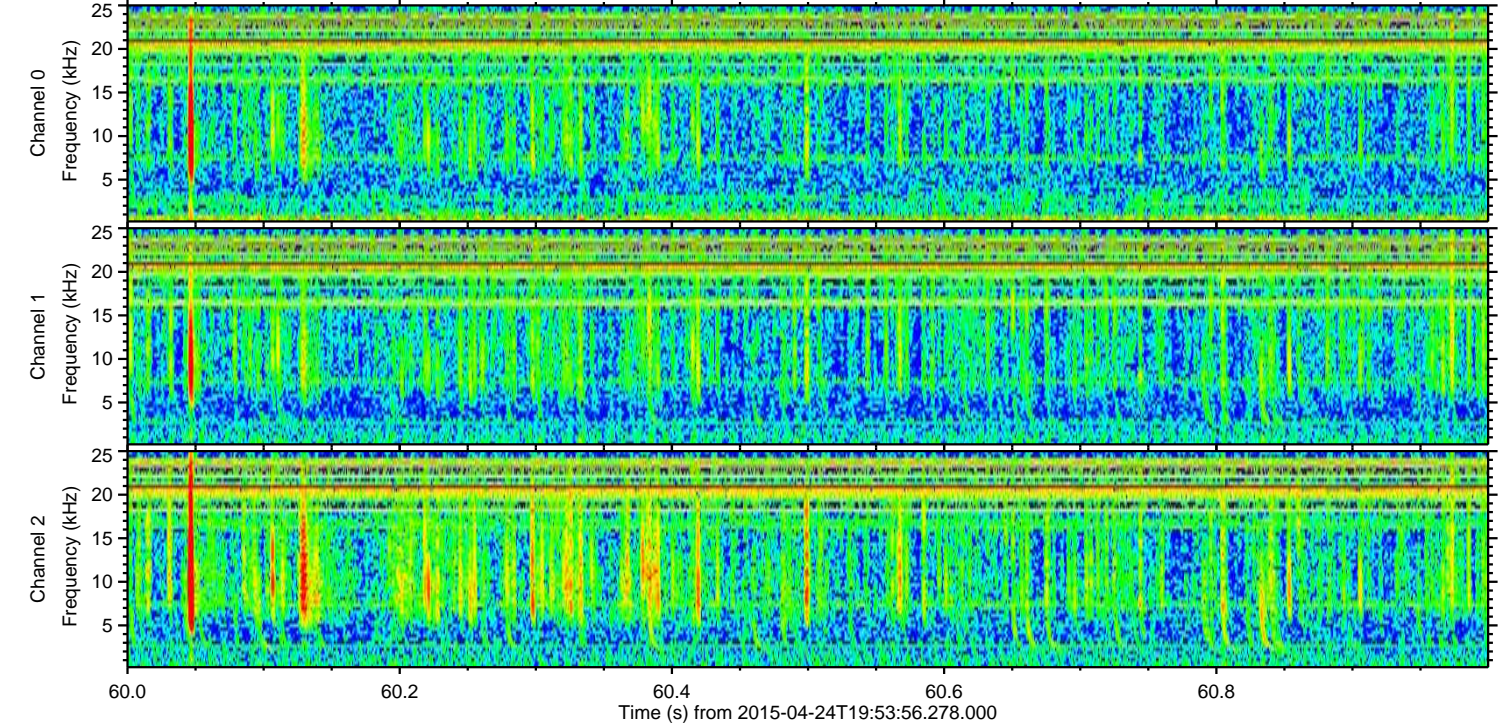
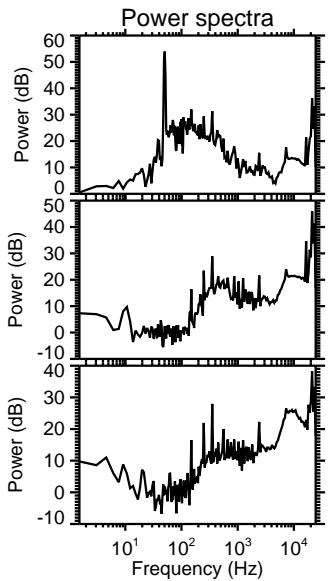
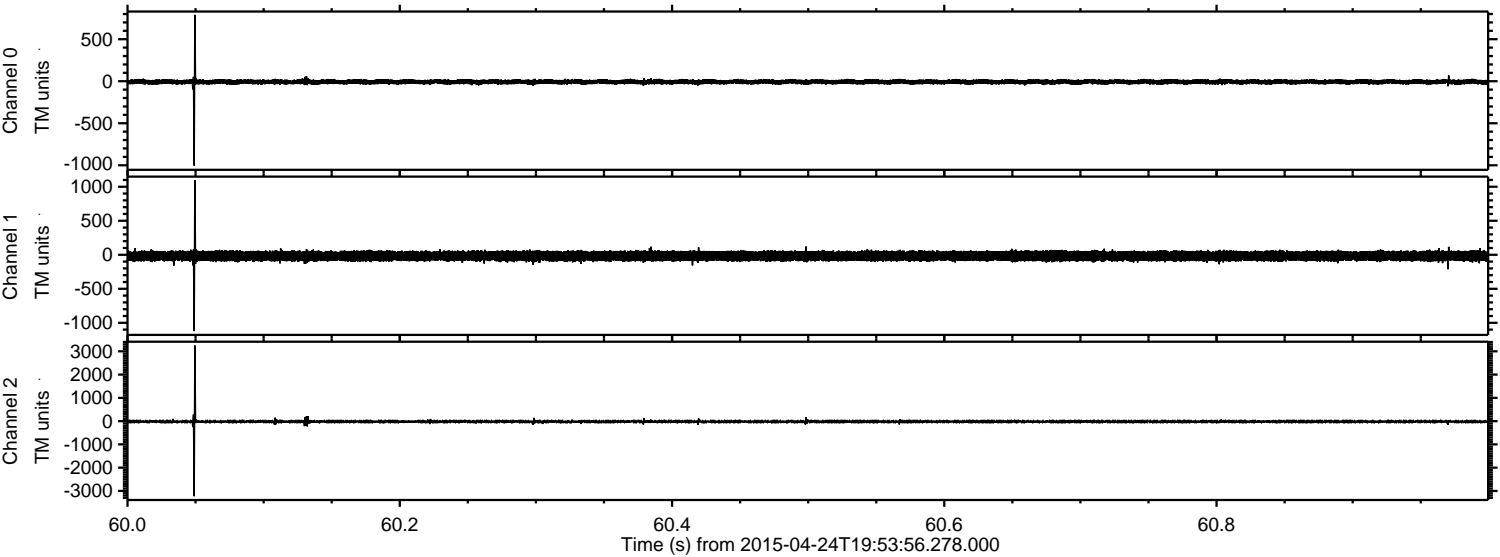

Processed Fri Apr 24 22:01:32 2015 by ELM ver.2012-10-06 from 001__elm20150424_195355__dat00.bin

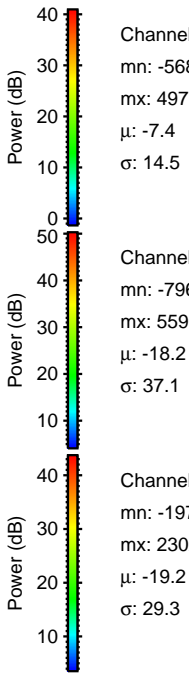
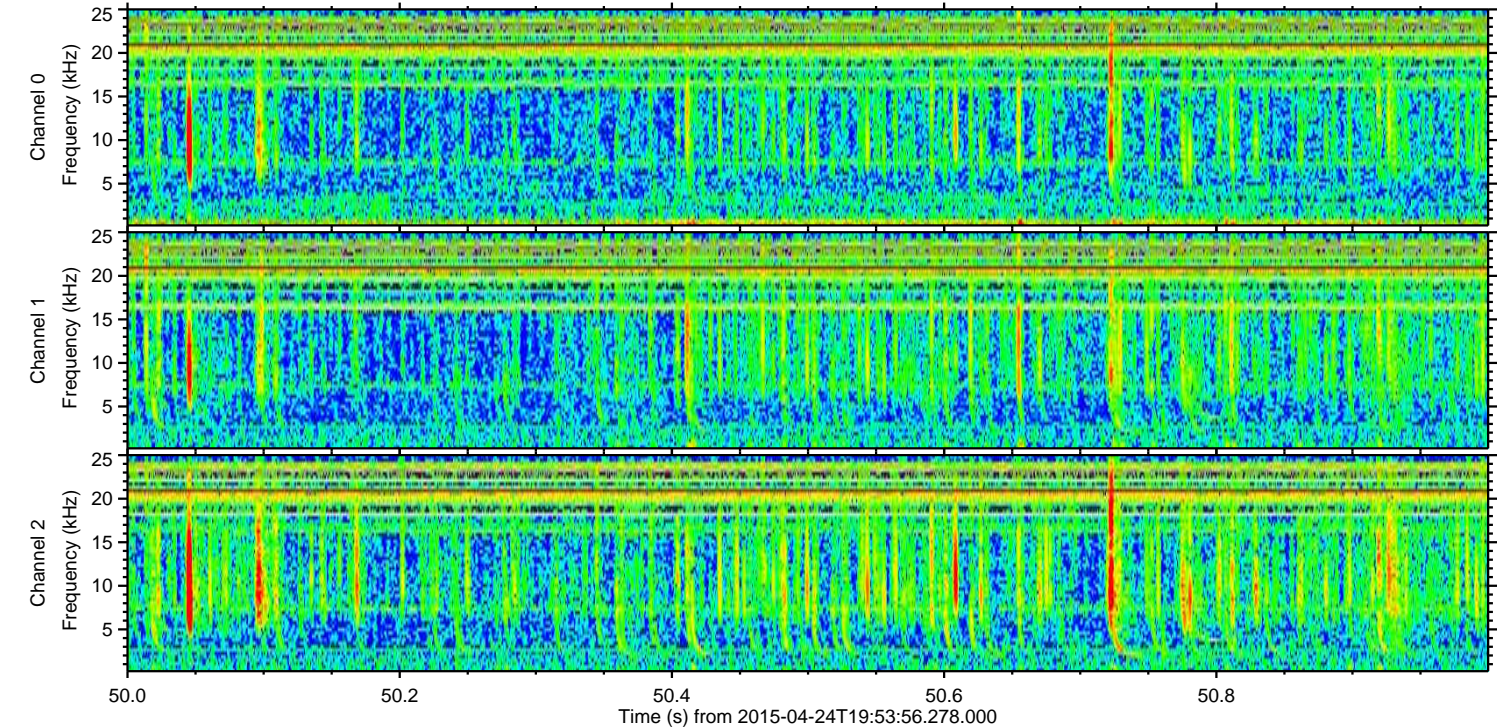
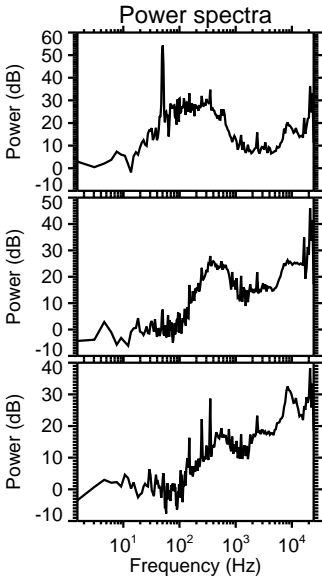
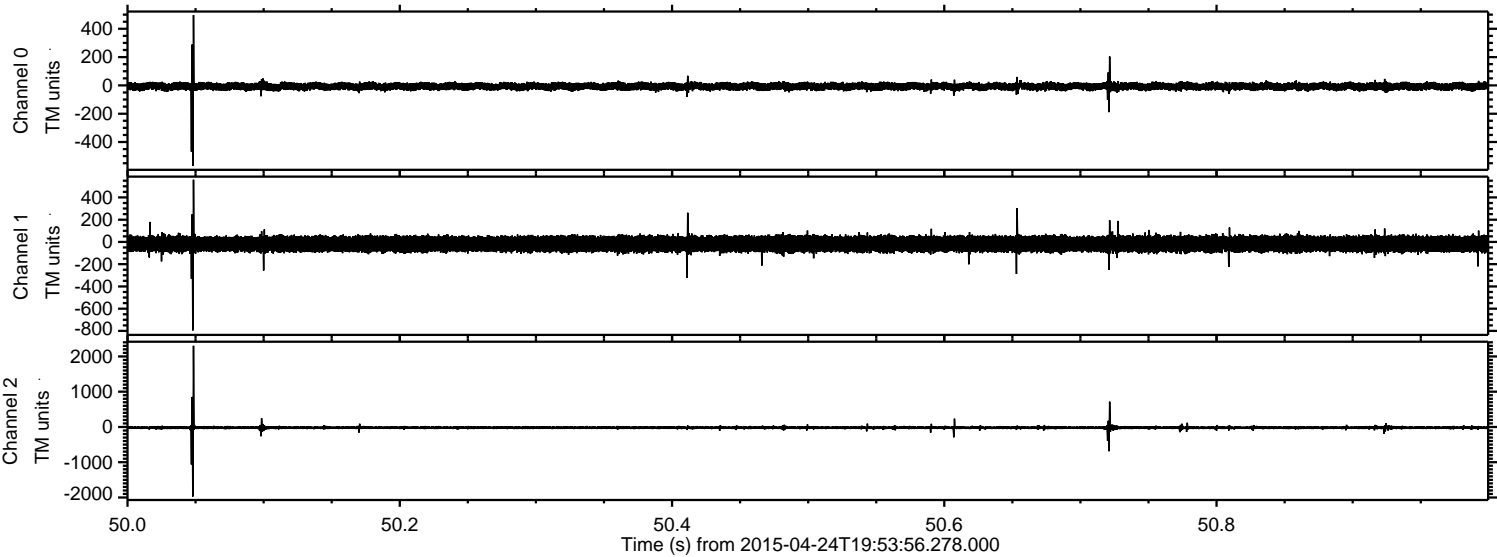

ELMAVAN 3D WAVEFORMS (Measured data sampled at 50 kHz) 49775 packets of 144 samples from 2015-04-24T19:53:56.278.000. Part 126/144

Processed Fri Apr 24 22:01:33 2015 by ELM ver.2012-10-06 from 001__elm20150424_195355__dat00.bin

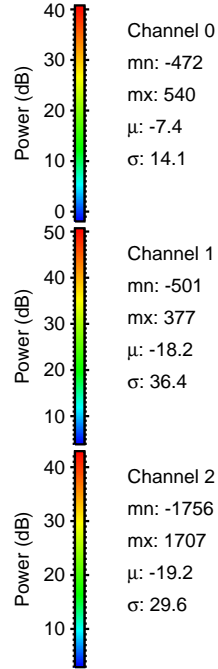
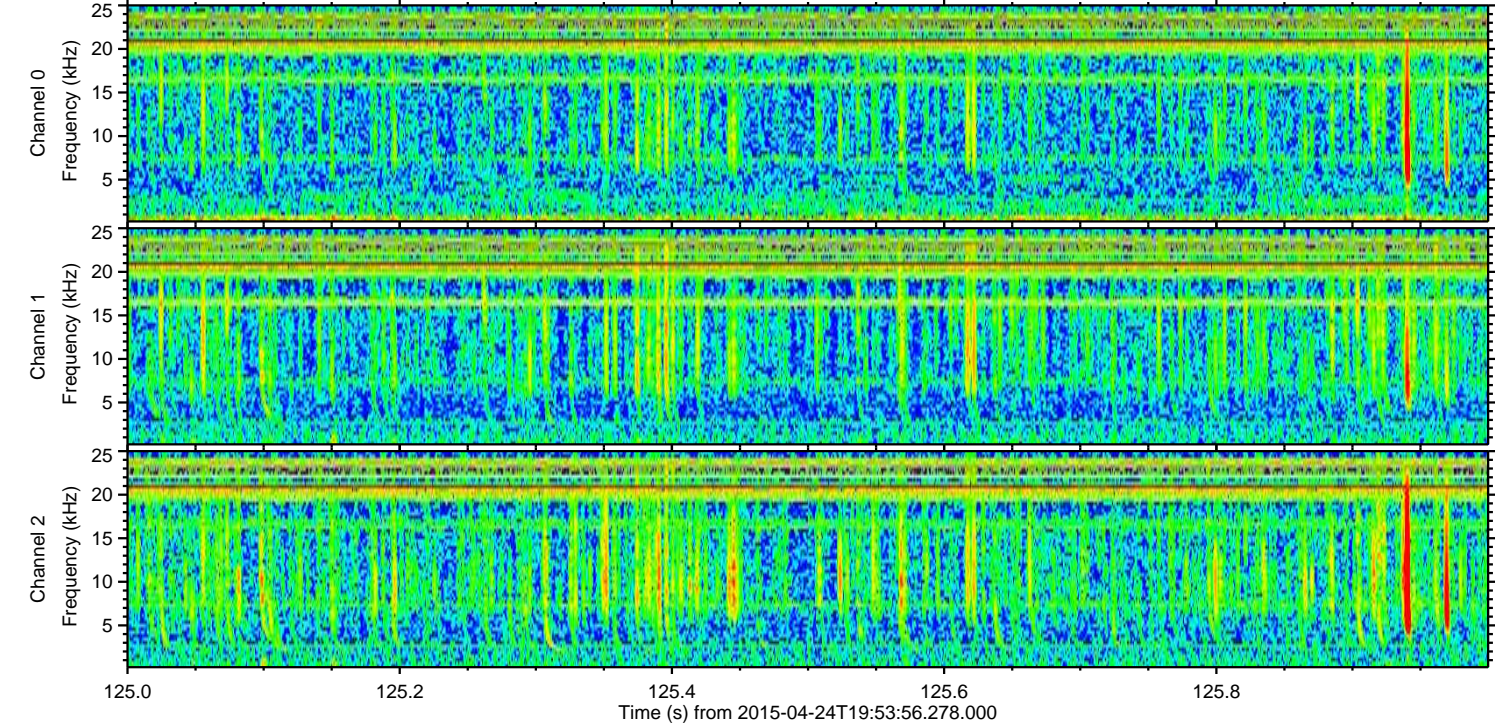
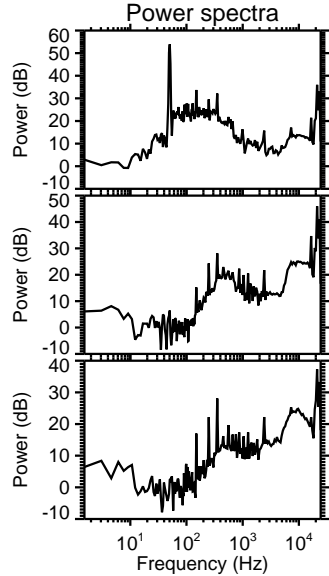
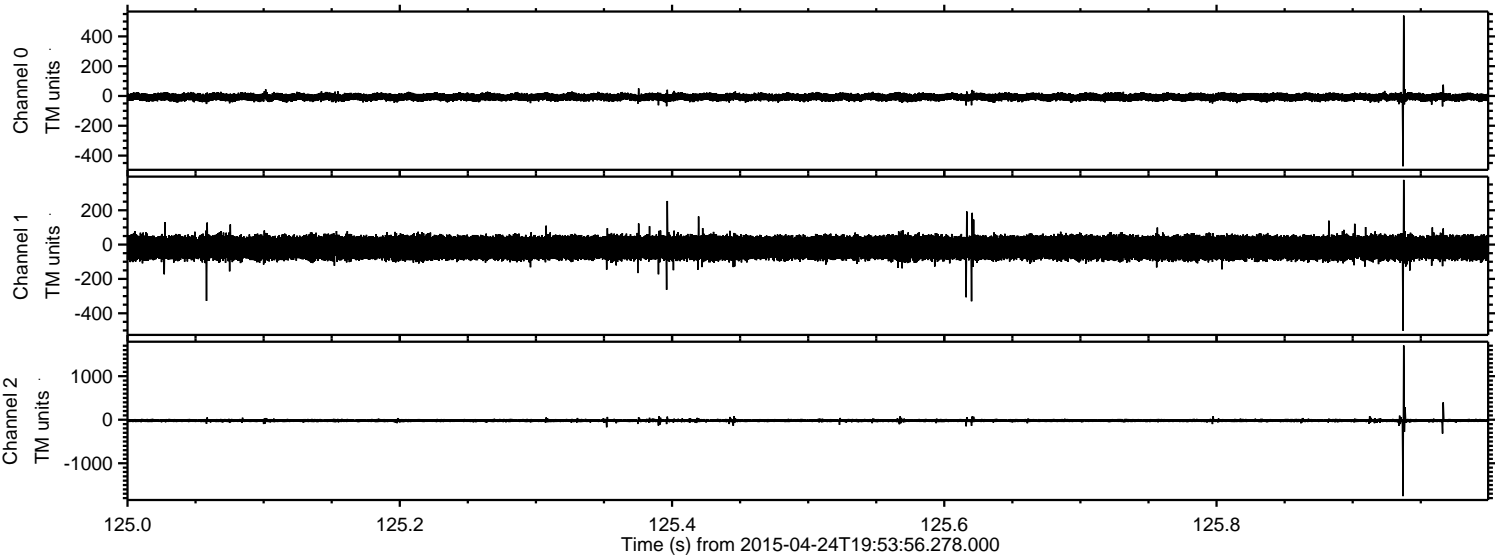

Processed Fri Apr 24 22:01:34 2015 by ELM ver.2012-10-06 from 001__elm20150424_195355__dat00.bin

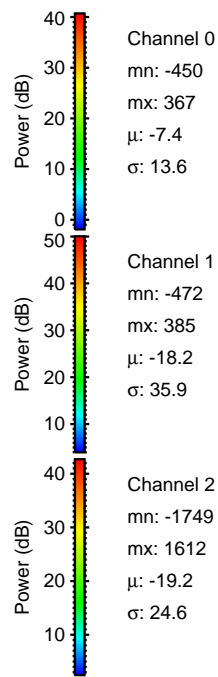
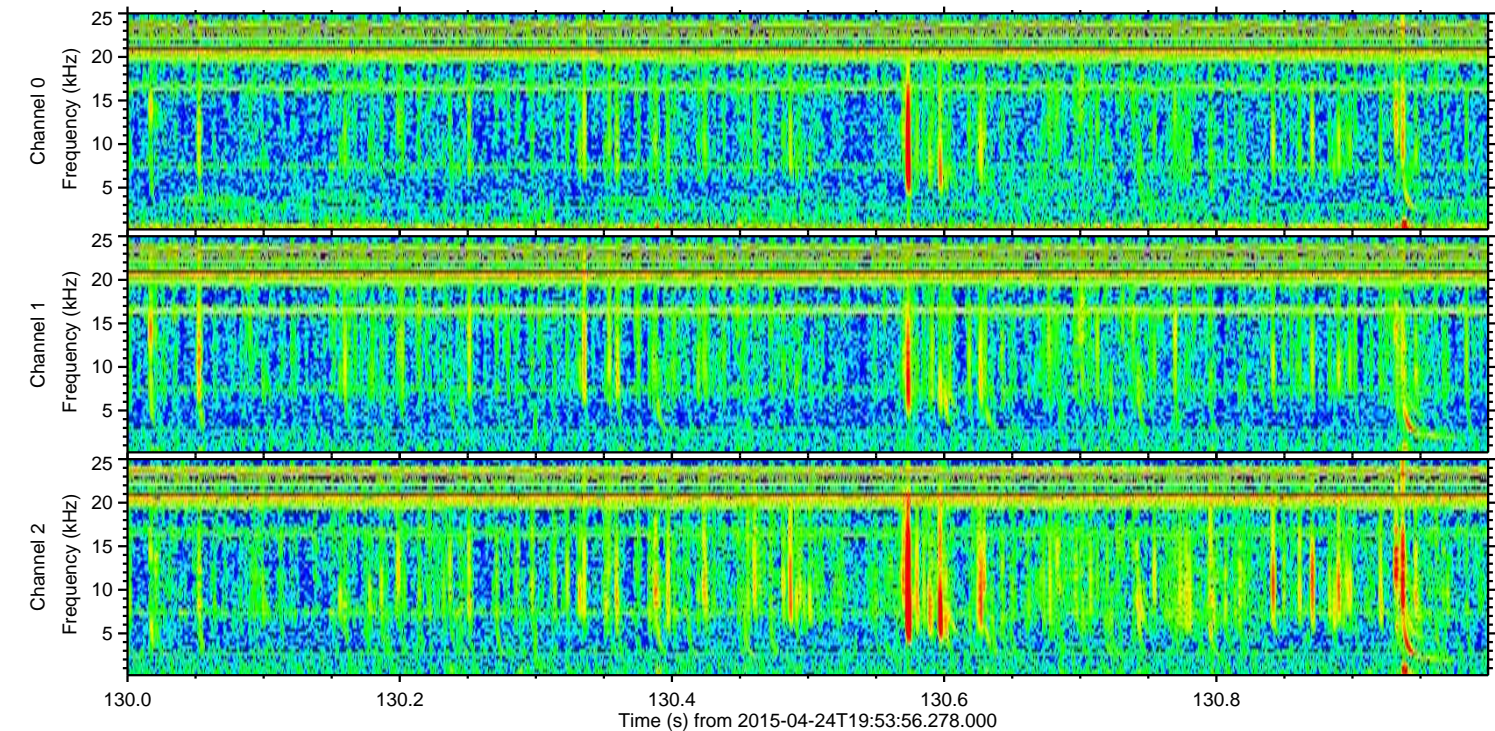
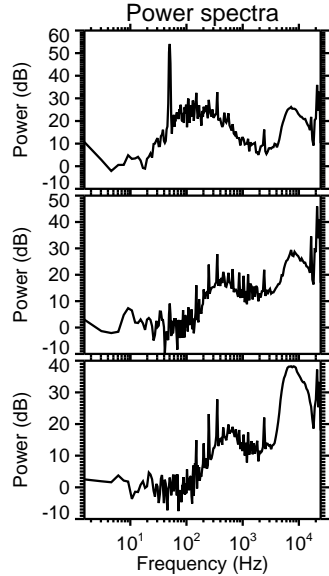
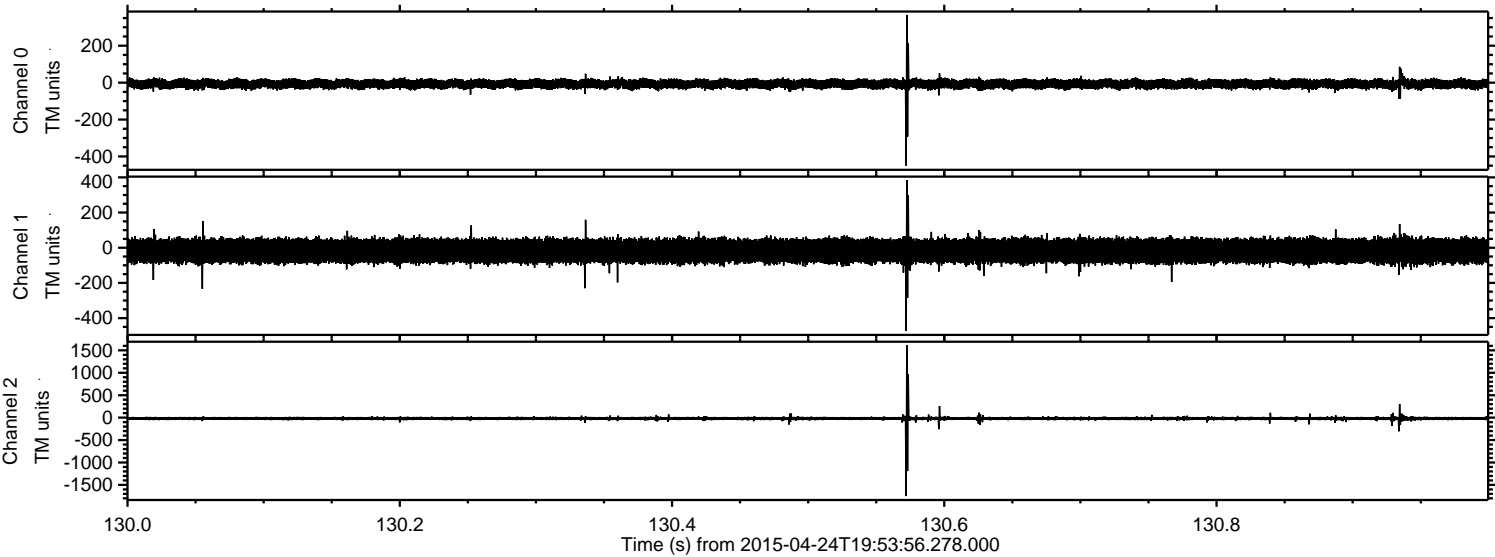

ELMAVAN 3D WAVEFORMS (Measured data sampled at 50 kHz) 49775 packets of 144 samples from 2015-04-24T19:53:56.278.000. Part 122/144

Processed Fri Apr 24 22:01:35 2015 by ELM ver.2012-10-06 from 001__elm20150424_195355__dat00.bin

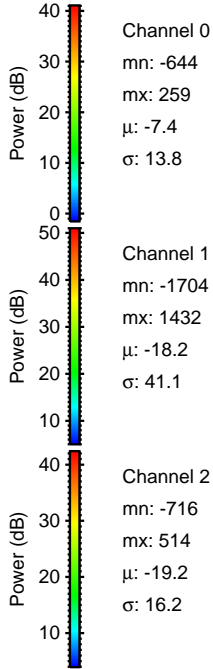
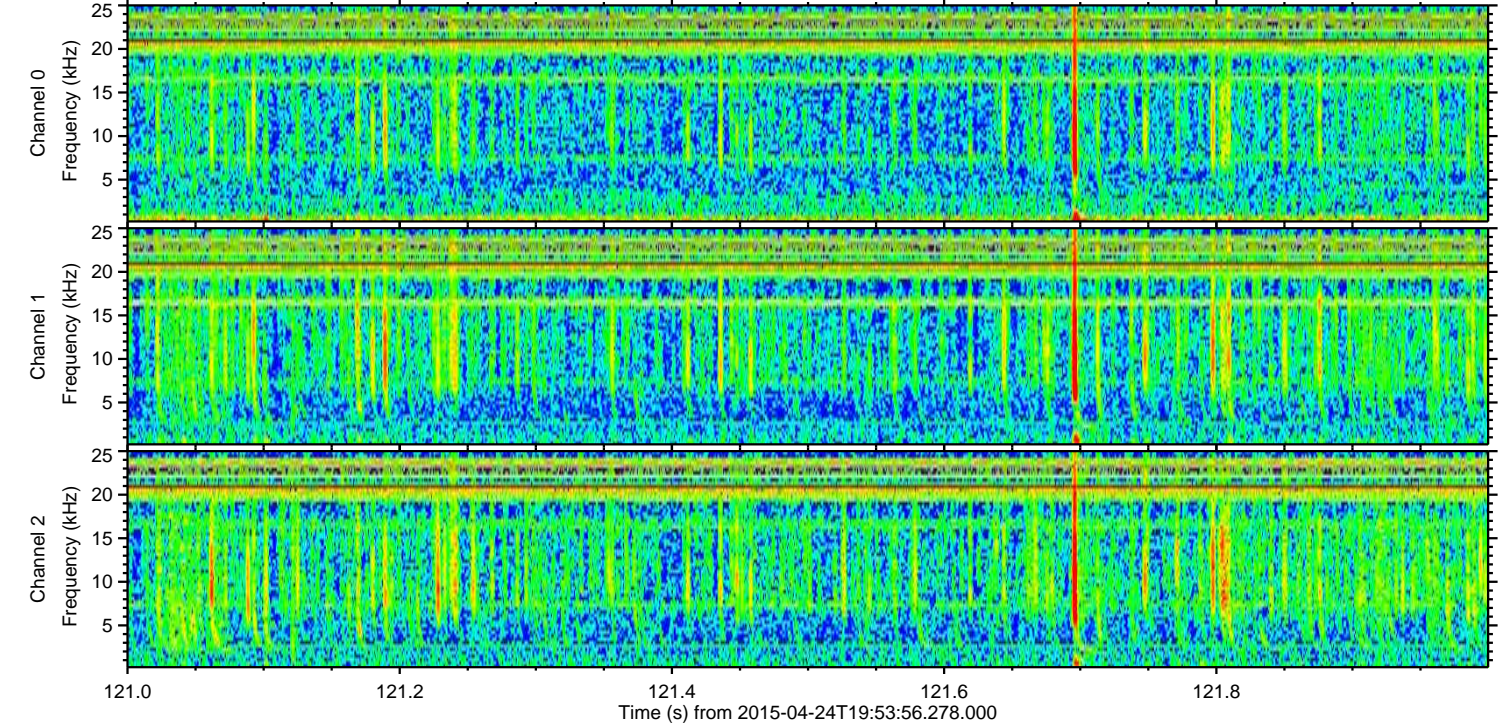
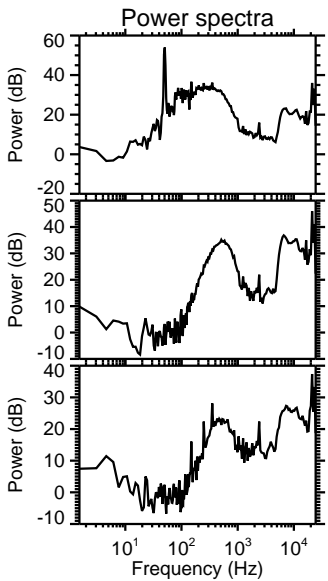
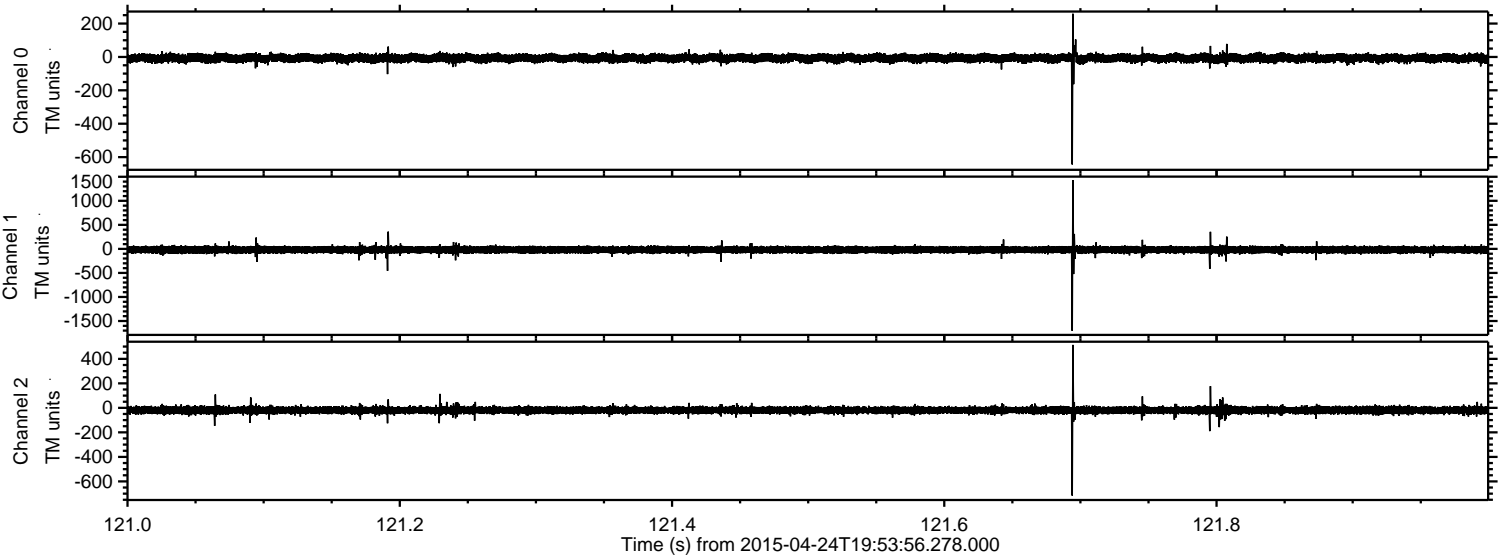

Processed Fri Apr 24 22:01:36 2015 by ELM ver.2012-10-06 from 001__elm20150424_195355__dat00.bin

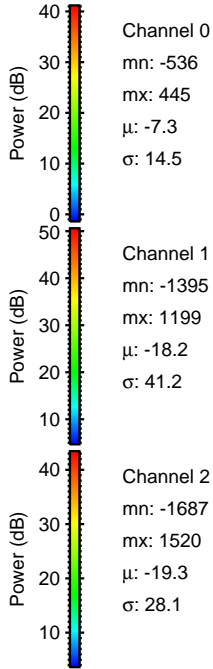
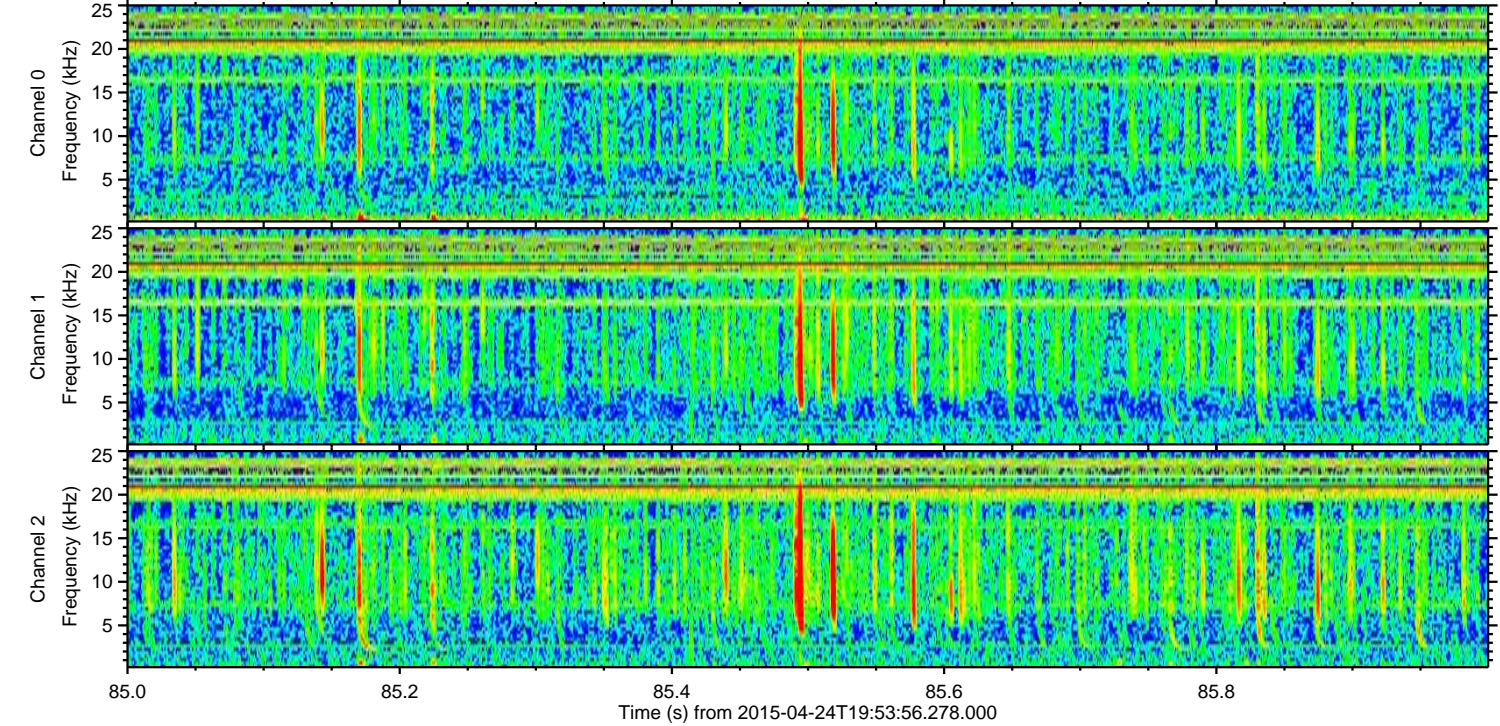
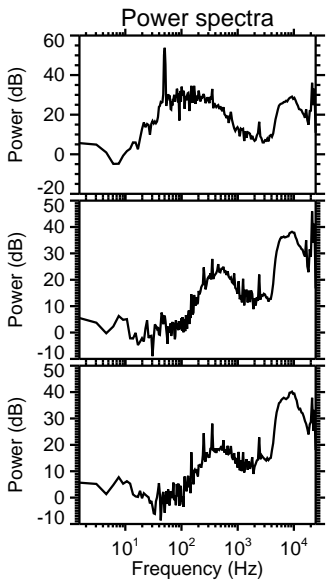
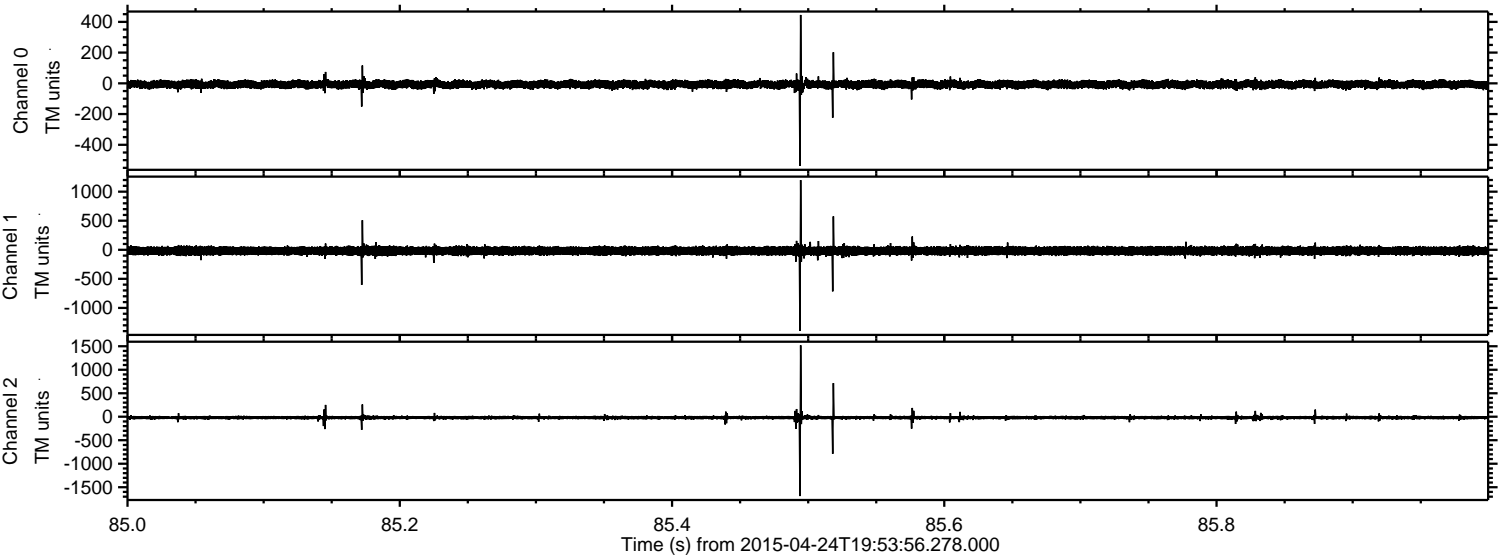

Processed Fri Apr 24 22:01:37 2015 by ELM ver.2012-10-06 from 001__elm20150424_195355__dat00.bin

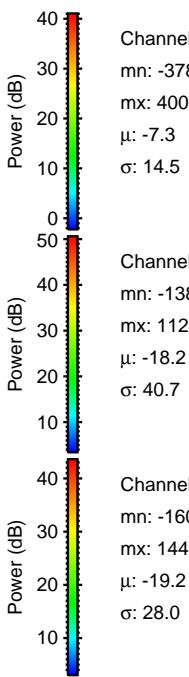
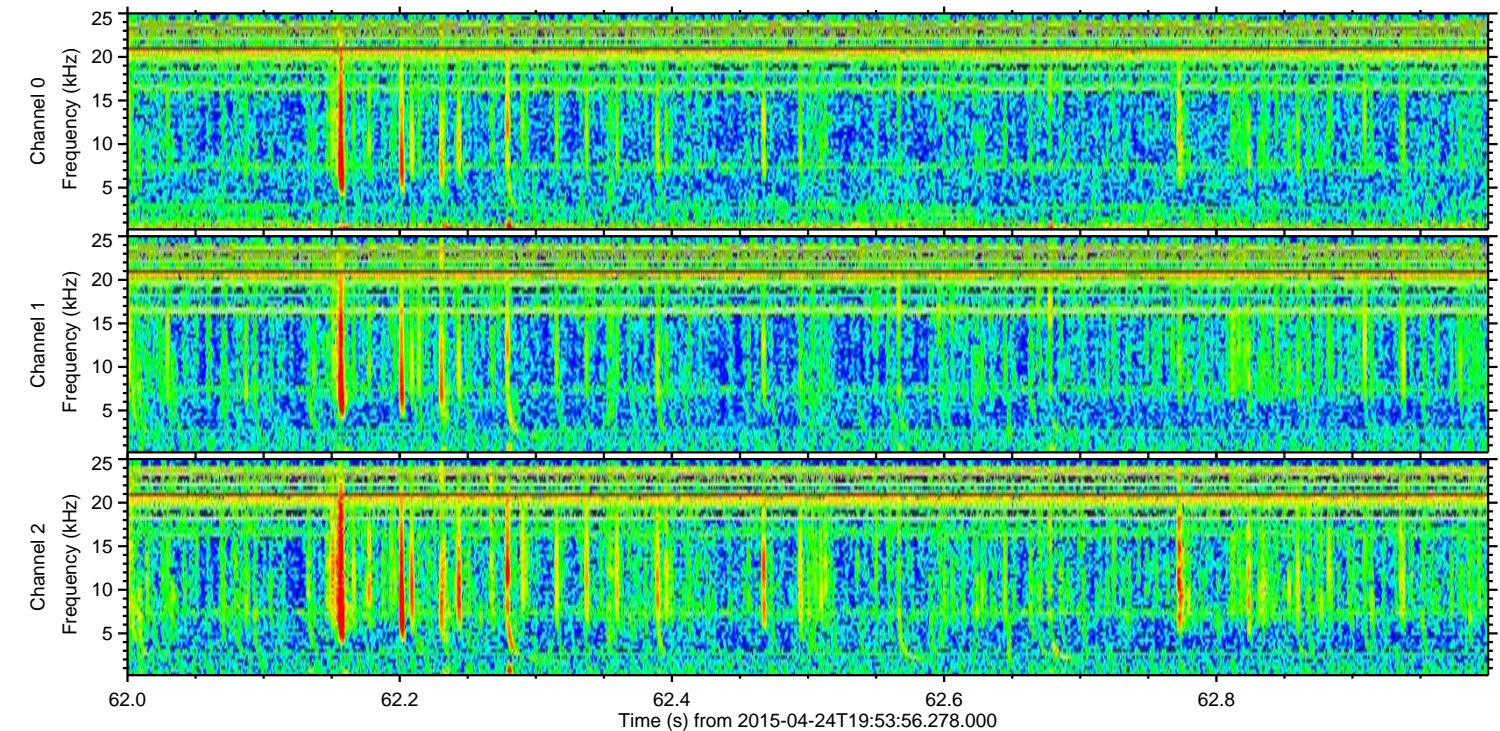
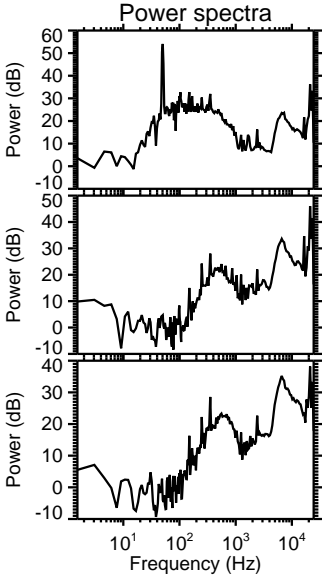
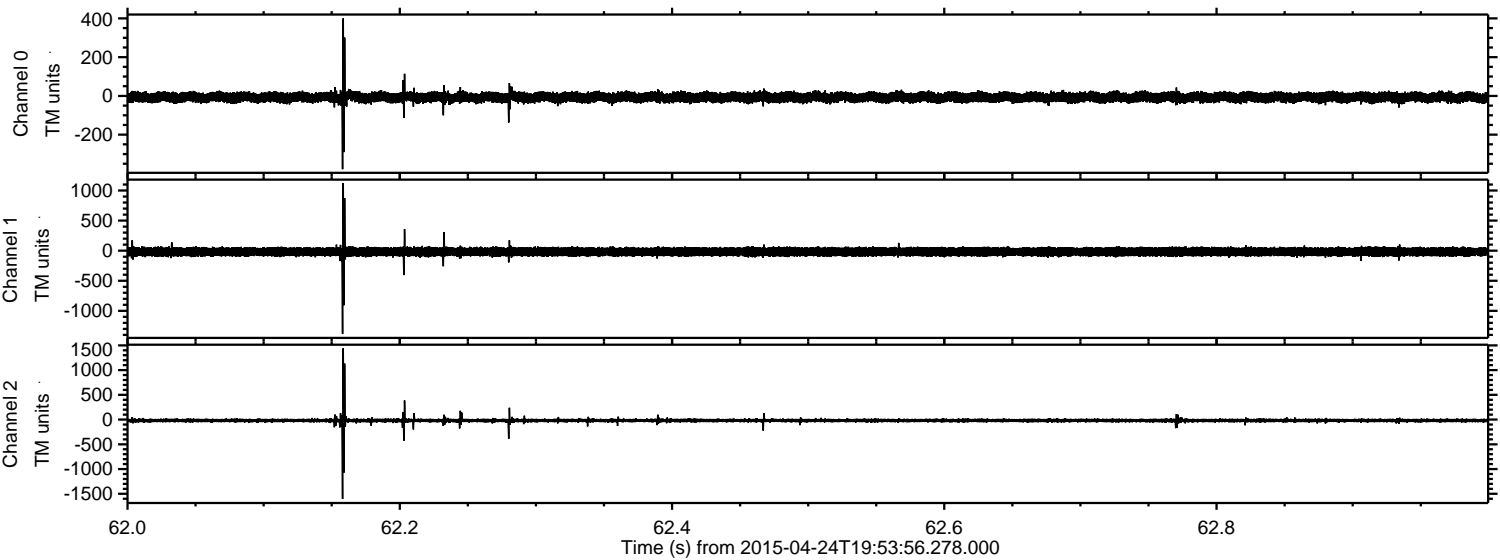

Processed Fri Apr 24 22:01:38 2015 by ELM ver.2012-10-06 from 001__elm20150424_195355__dat00.bin

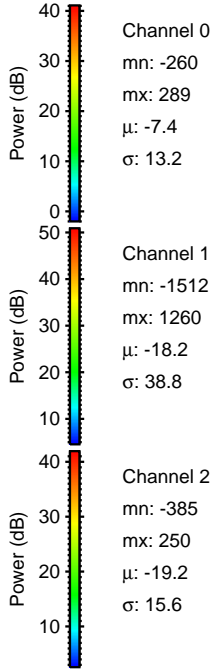
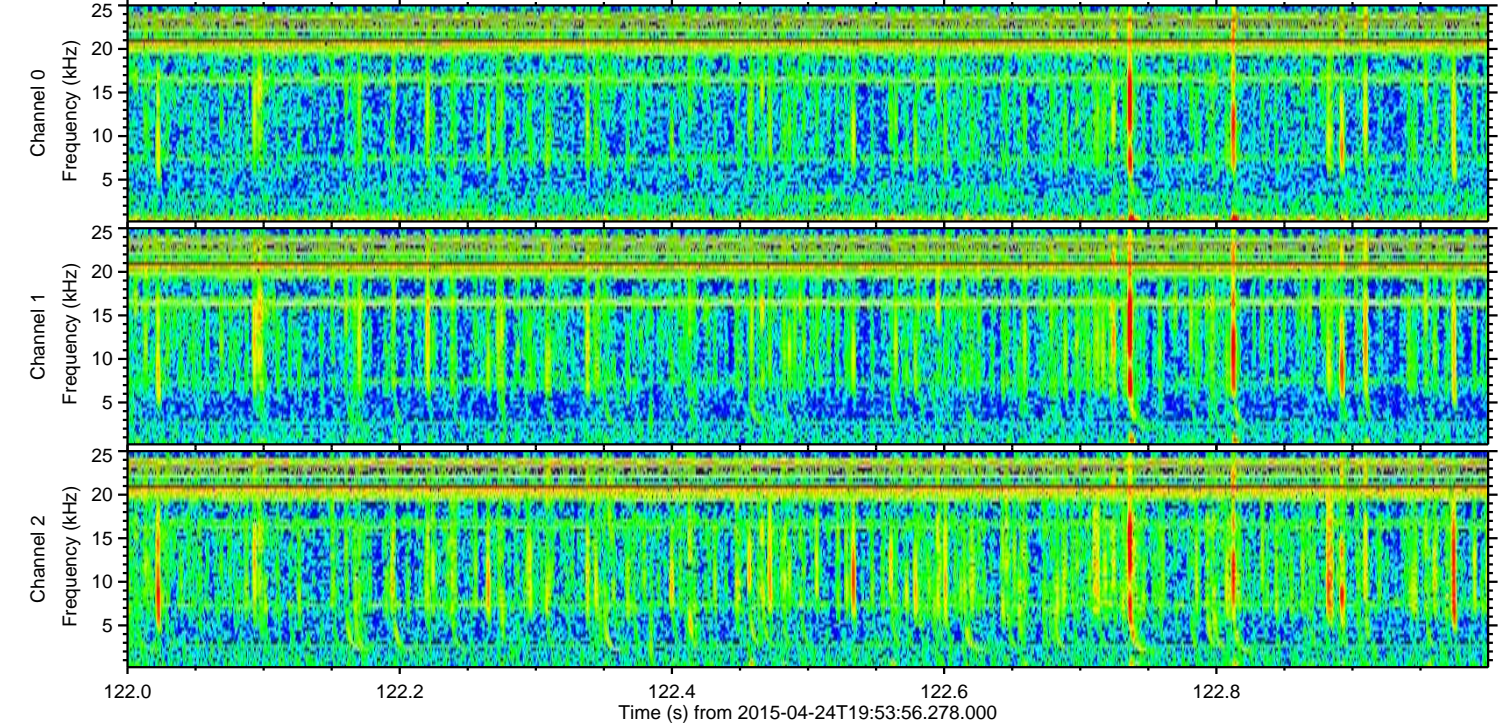
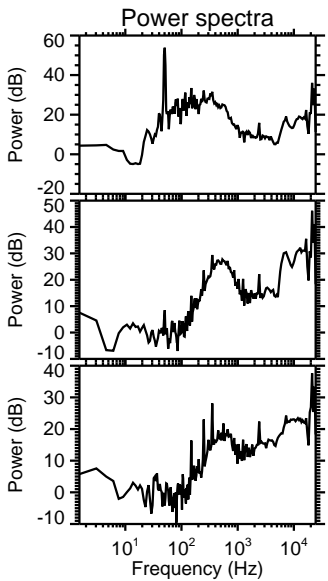
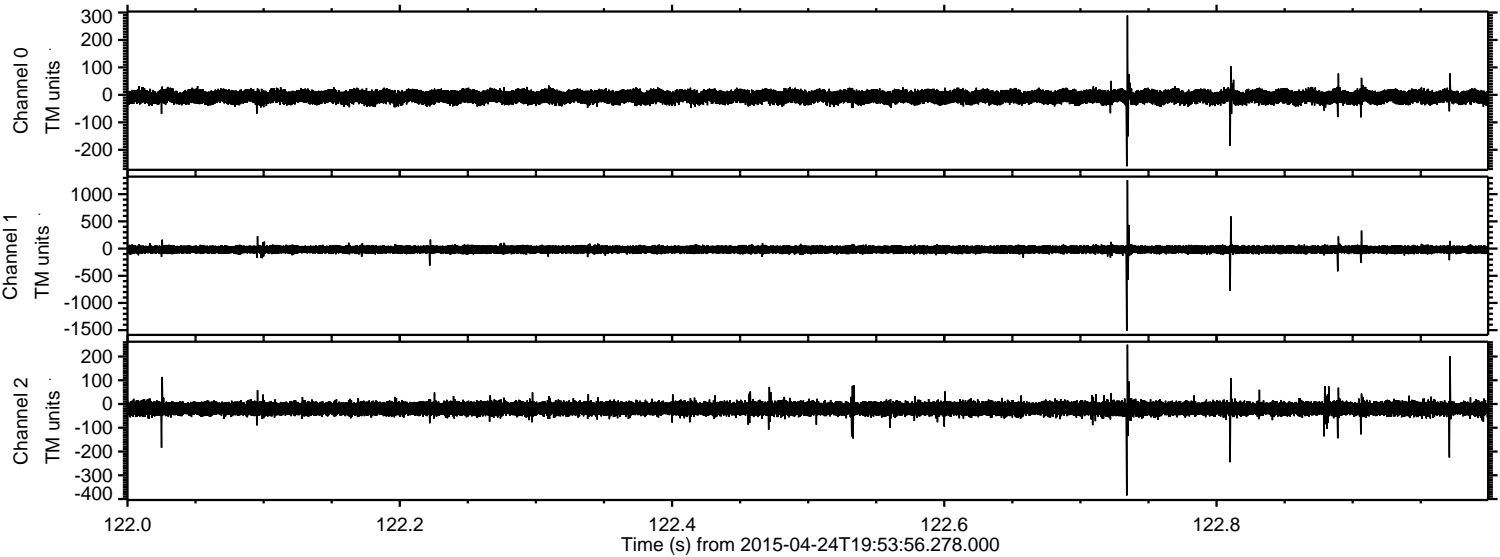

Processed Fri Apr 24 22:01:39 2015 by ELM ver.2012-10-06 from 001__elm20150424_195355__dat00.bin

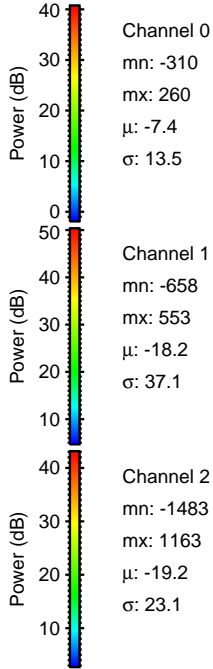
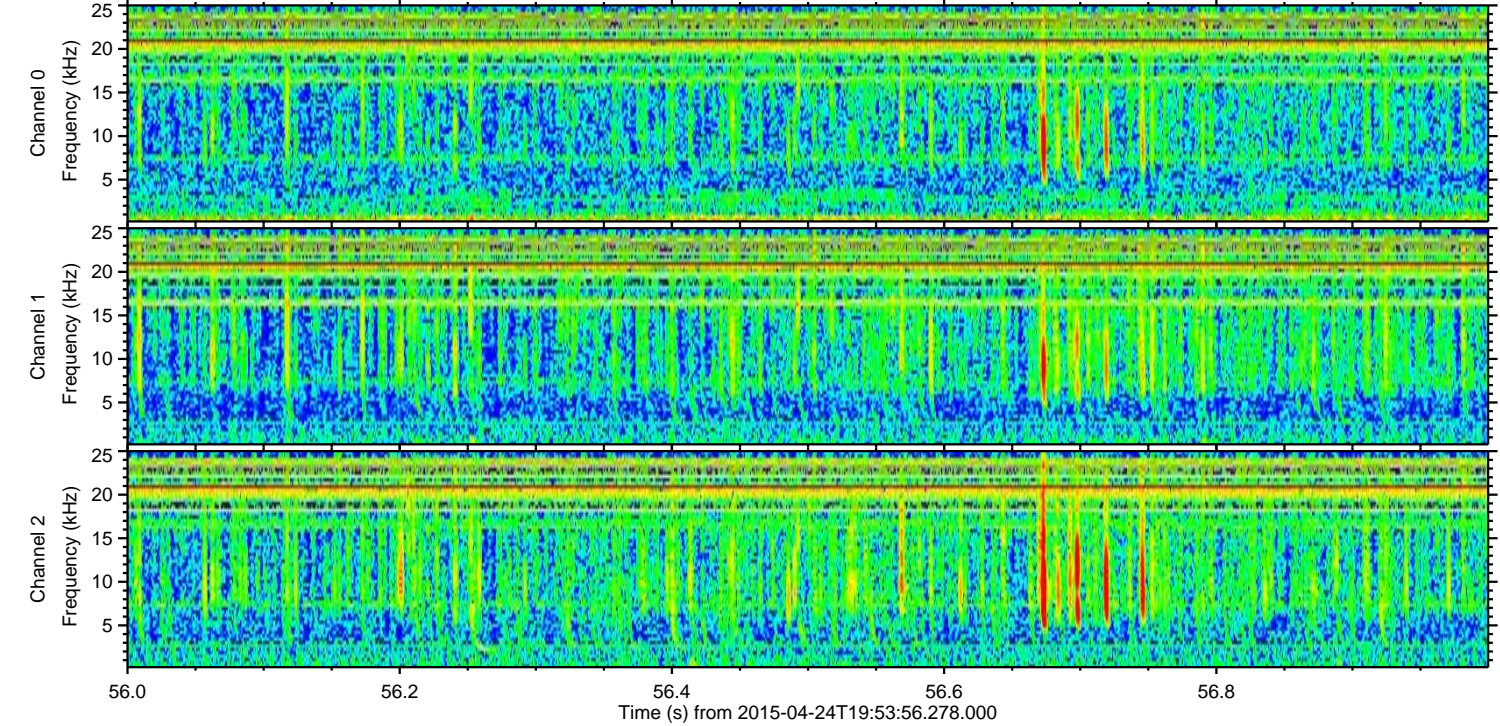
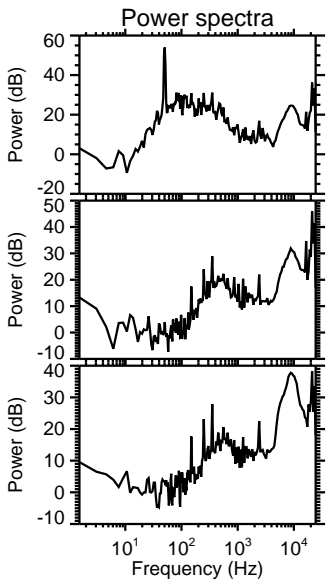
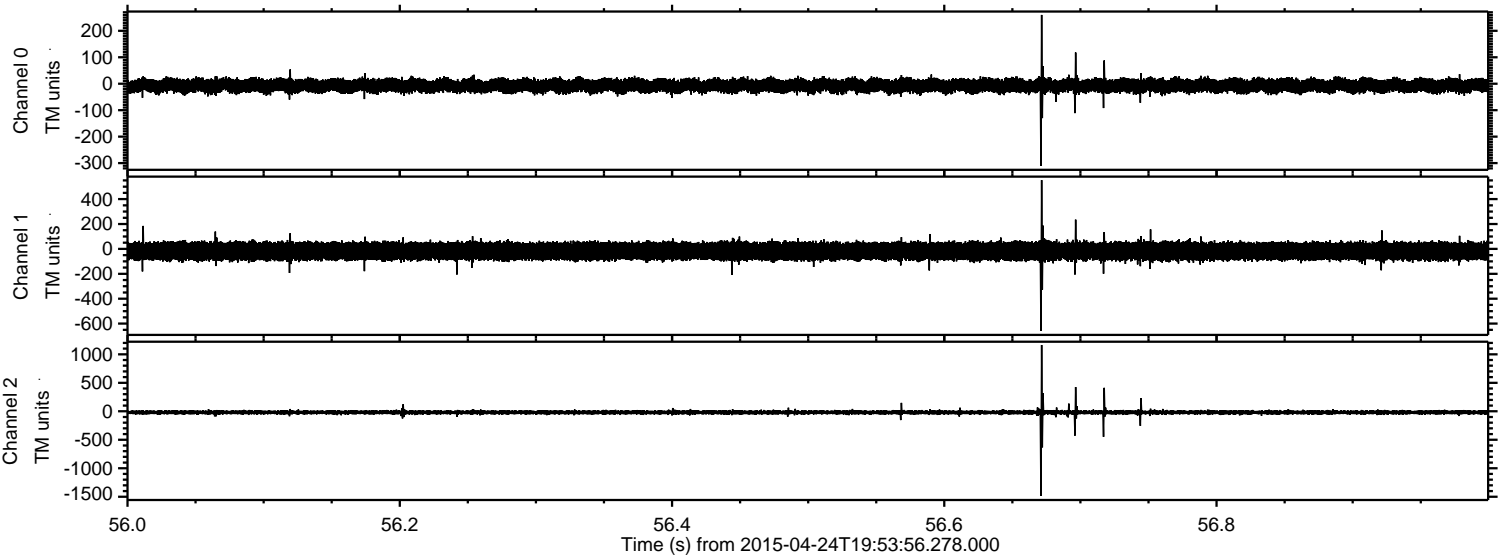

Channel 0
mn: -310
mx: 260
 μ : -7.4
 σ : 13.5

Channel 1
mn: -658
mx: 553
 μ : -18.2
 σ : 37.1

Channel 2
mn: -1483
mx: 1163
 μ : -19.2
 σ : 23.1

Processed Fri Apr 24 22:01:40 2015 by ELM ver.2012-10-06 from 001__elm20150424_195355__dat00.bin

