

ELMAVAN 3D WAVEFORMS (Measured data sampled at 50 kHz) 49786 packets of 144 samples from 2015-04-24T17:43:52.432.000.

Processed Fri Apr 24 19:51:14 2015 by ELM ver.2012-10-06 from 001__elm20150424_174351__dat00.bin

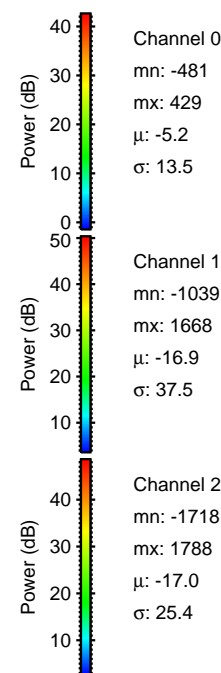

Processed Fri Apr 24 19:51:26 2015 by ELM ver.2012-10-06 from 001__elm20150424_174351__dat00.bin

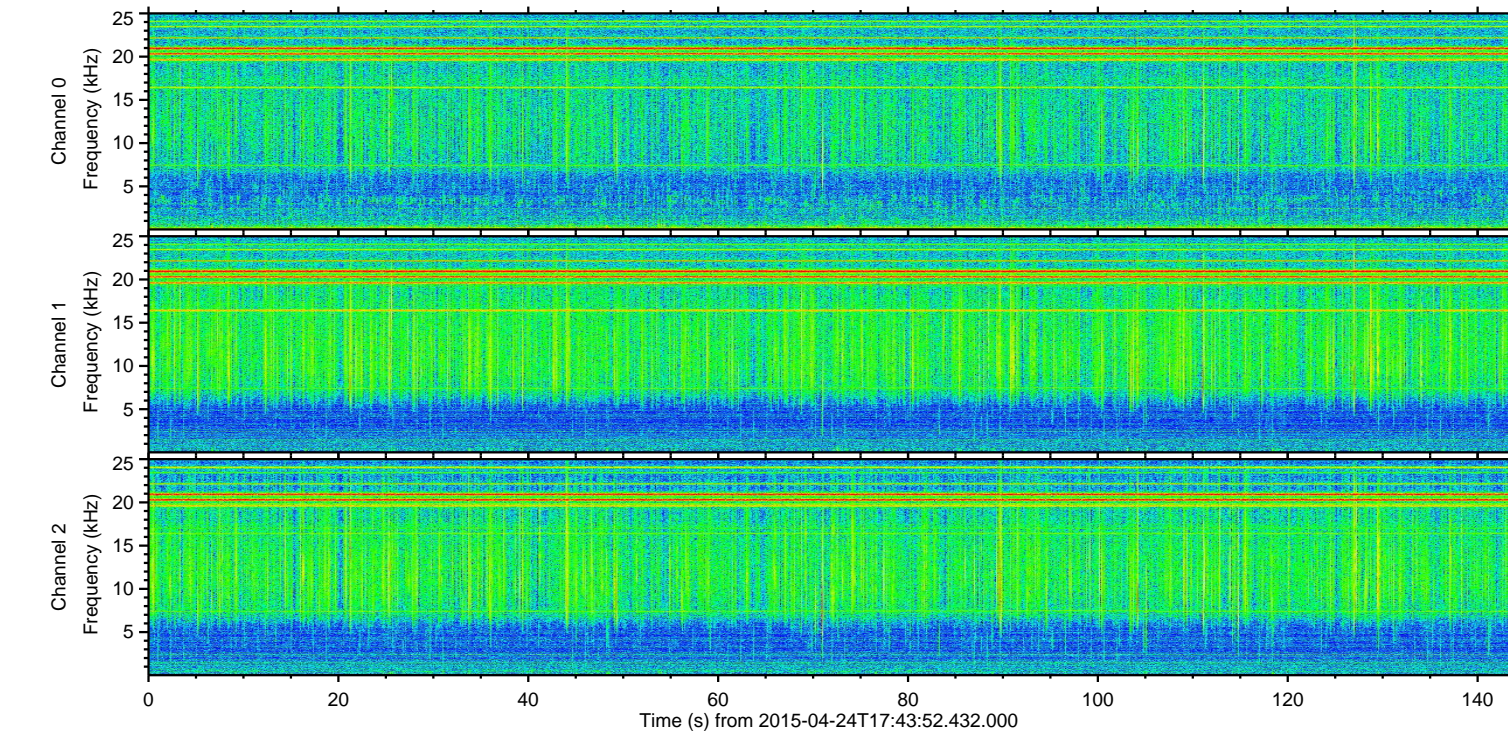
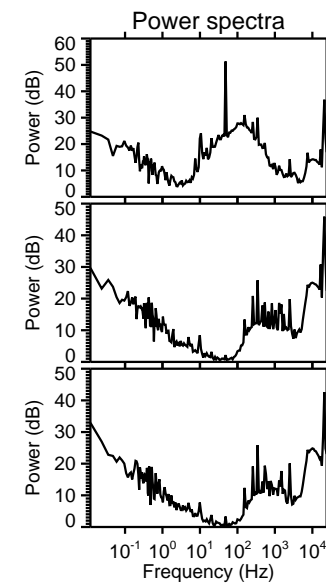
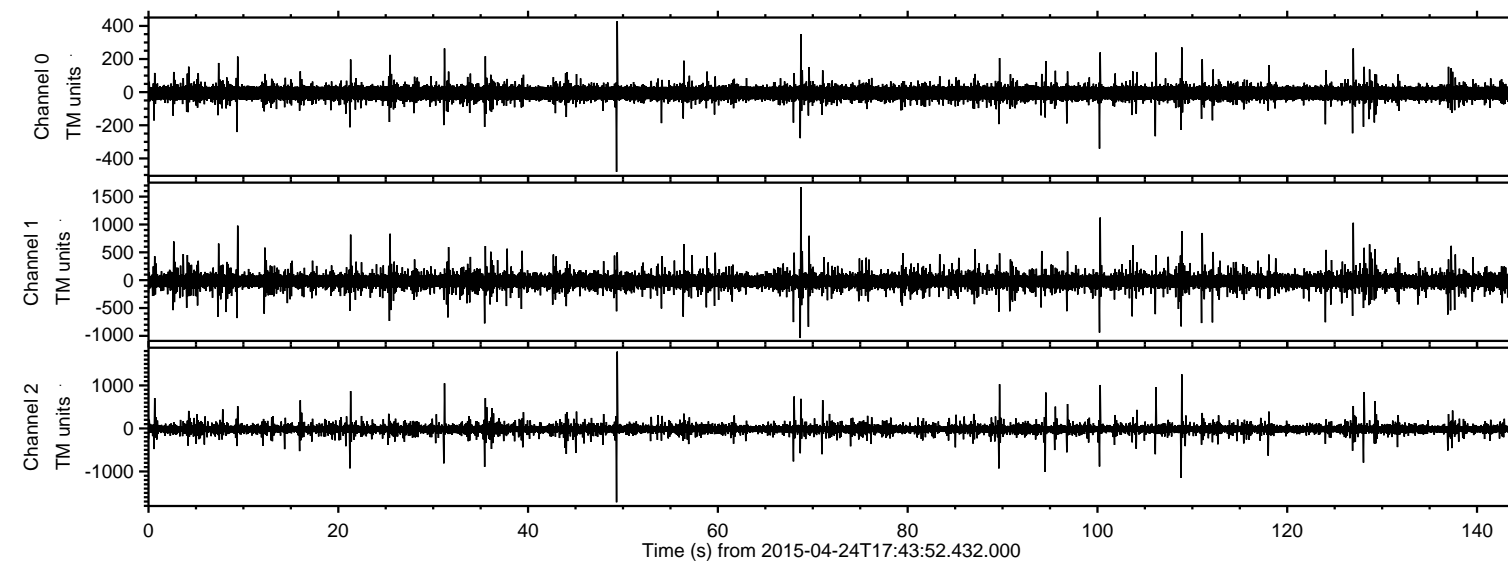
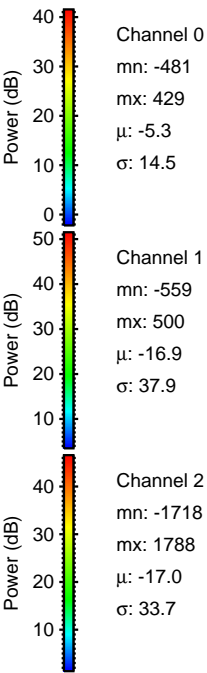
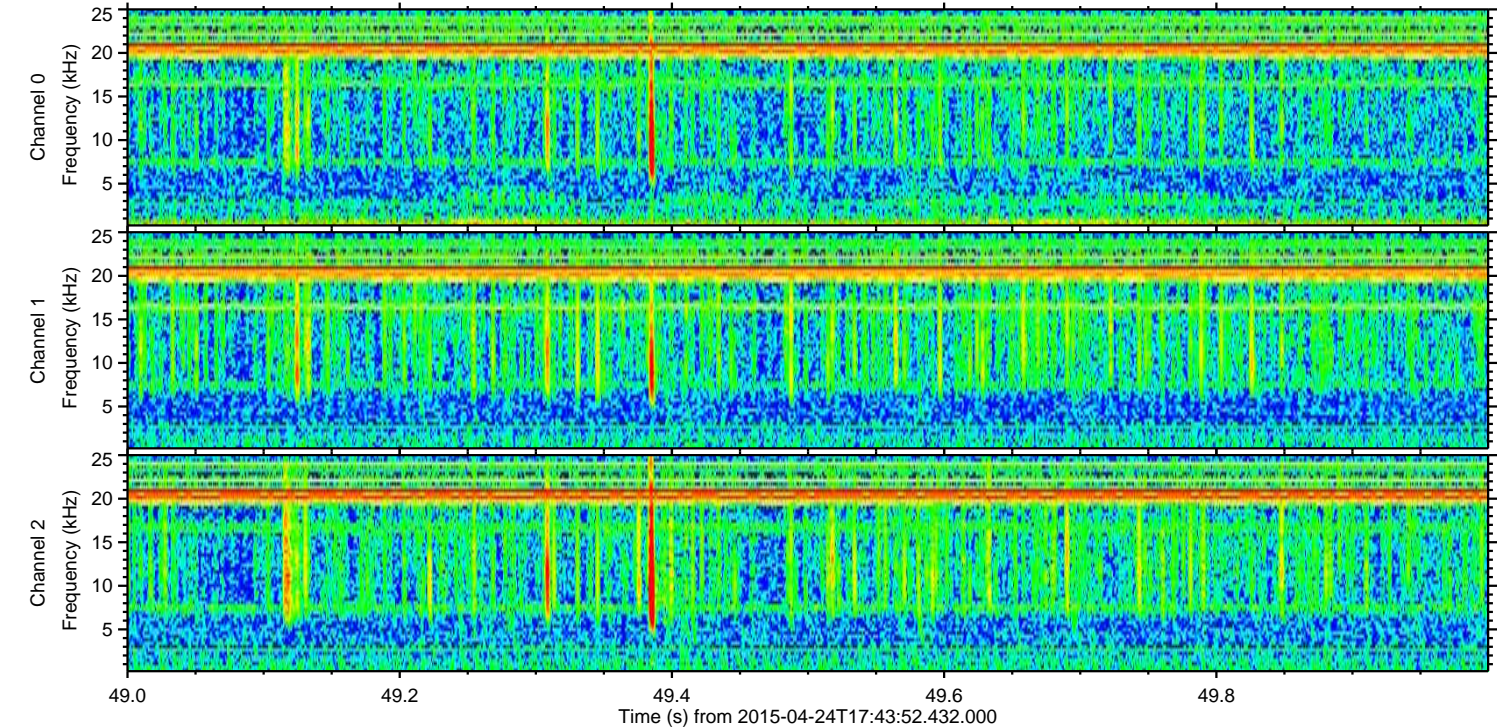
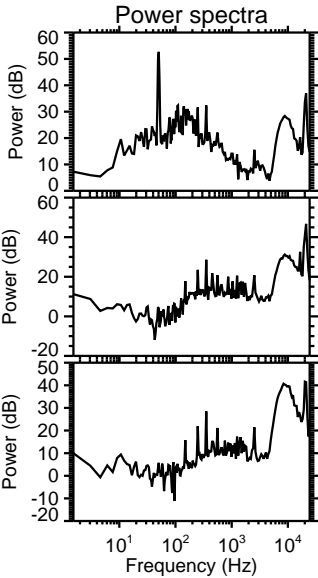
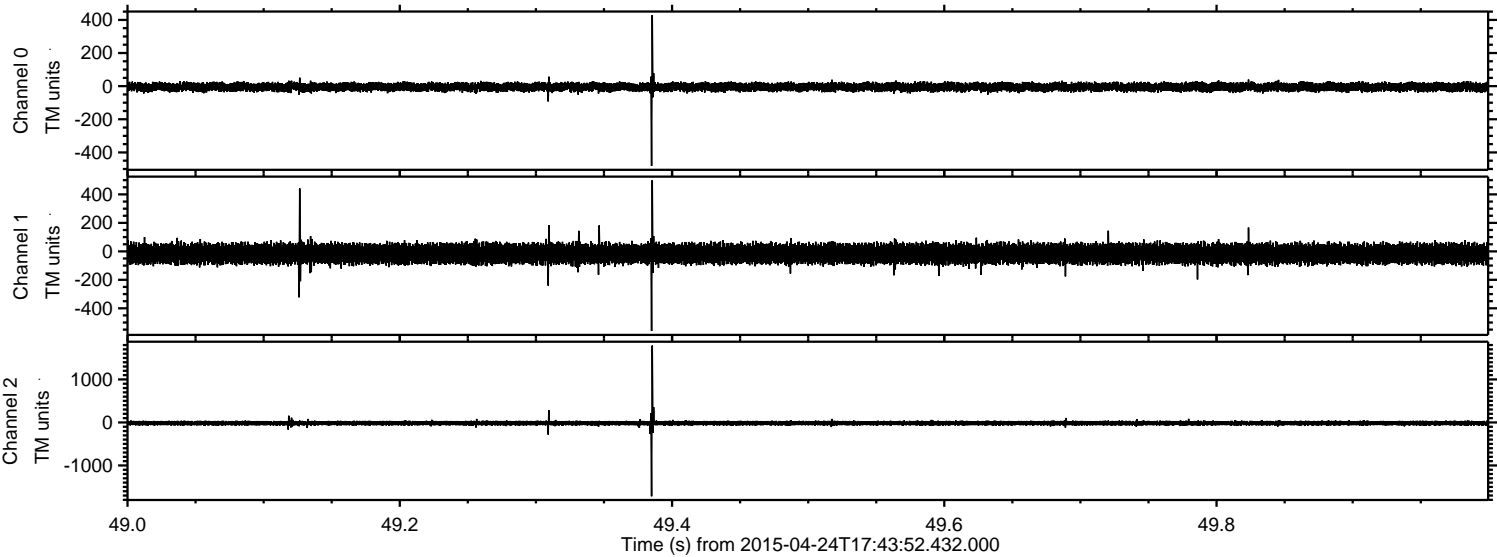

Processed Fri Apr 24 19:51:27 2015 by ELM ver.2012-10-06 from 001__elm20150424_174351__dat00.bin

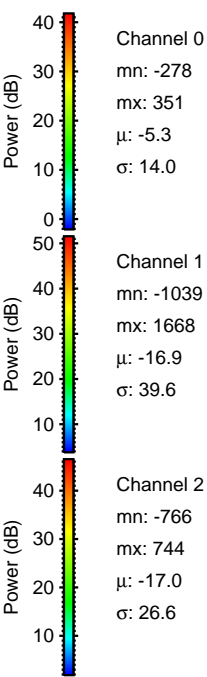
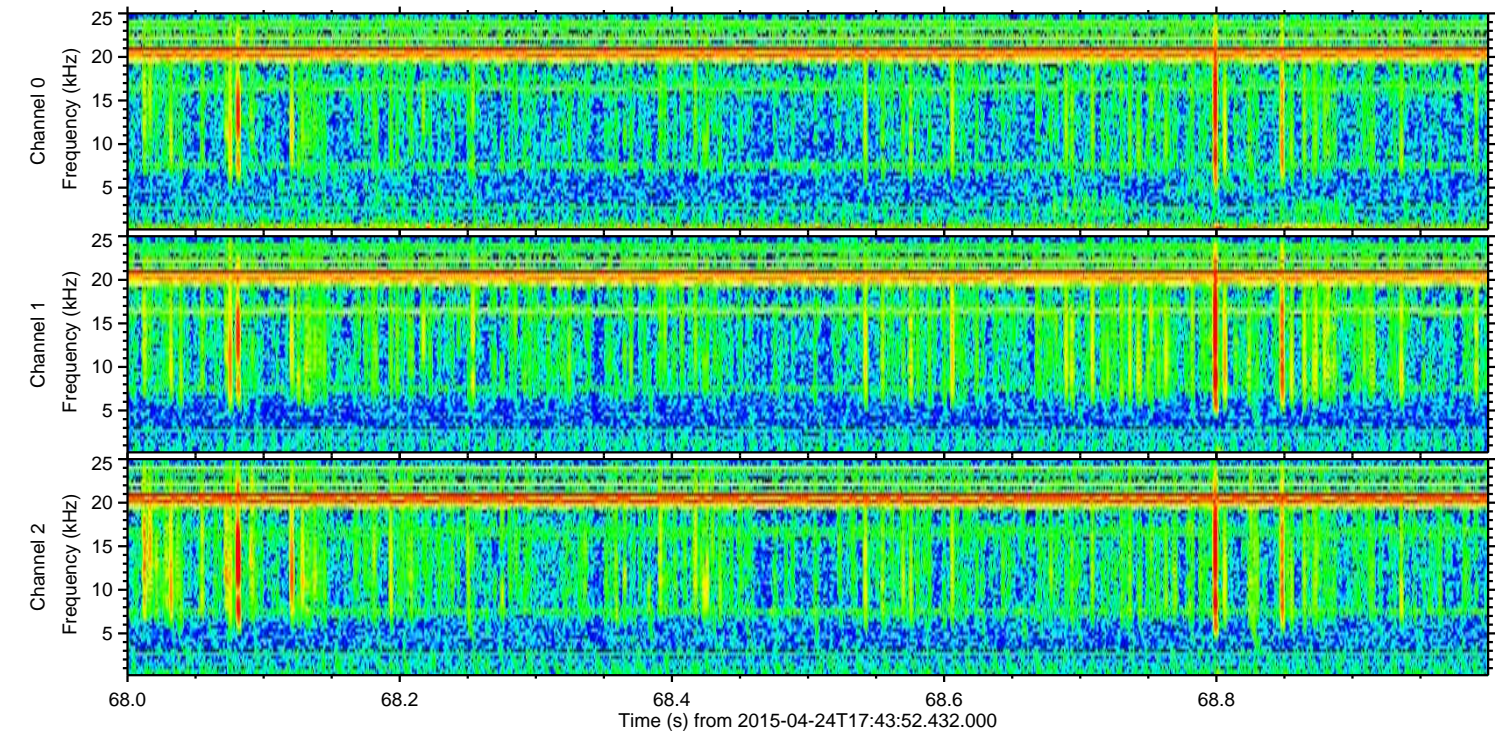
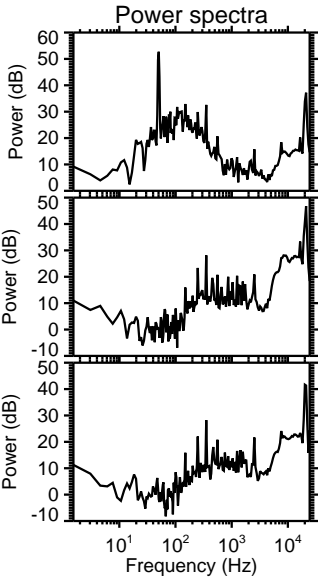
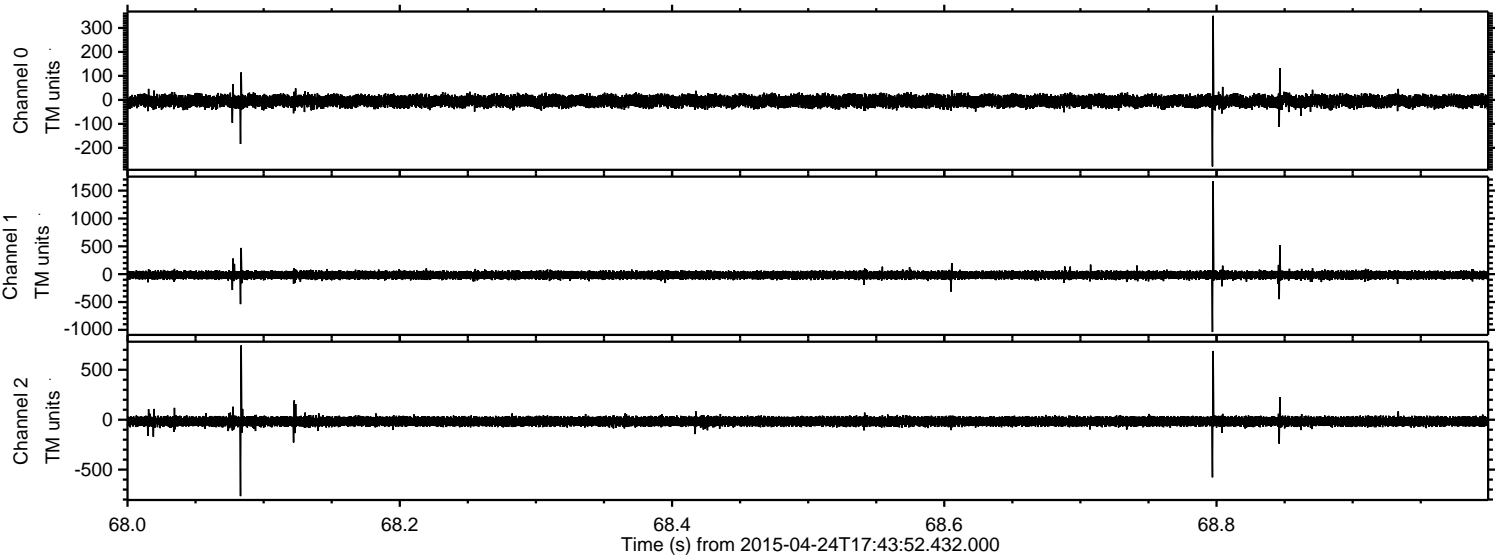

Processed Fri Apr 24 19:51:28 2015 by ELM ver.2012-10-06 from 001__elm20150424_174351__dat00.bin

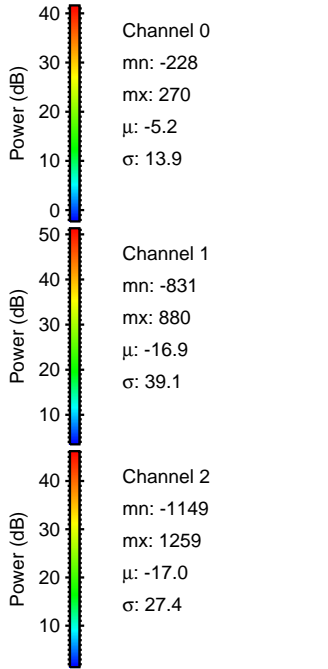
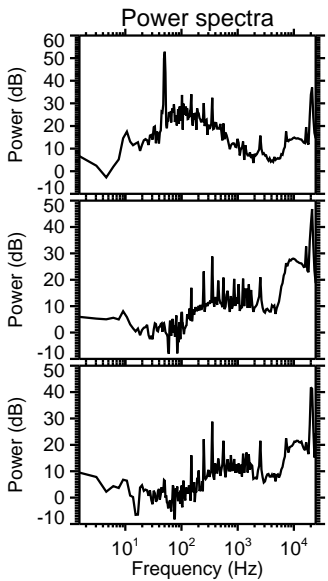
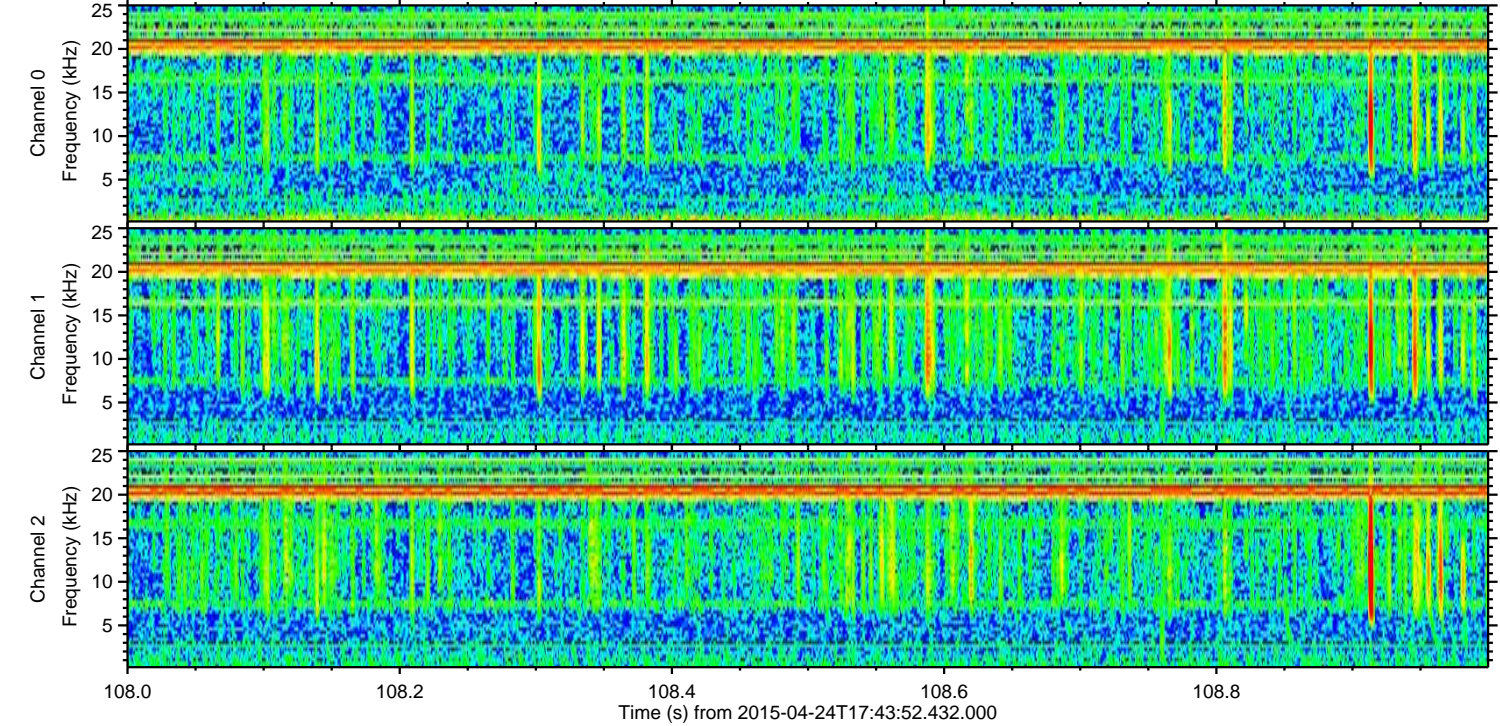
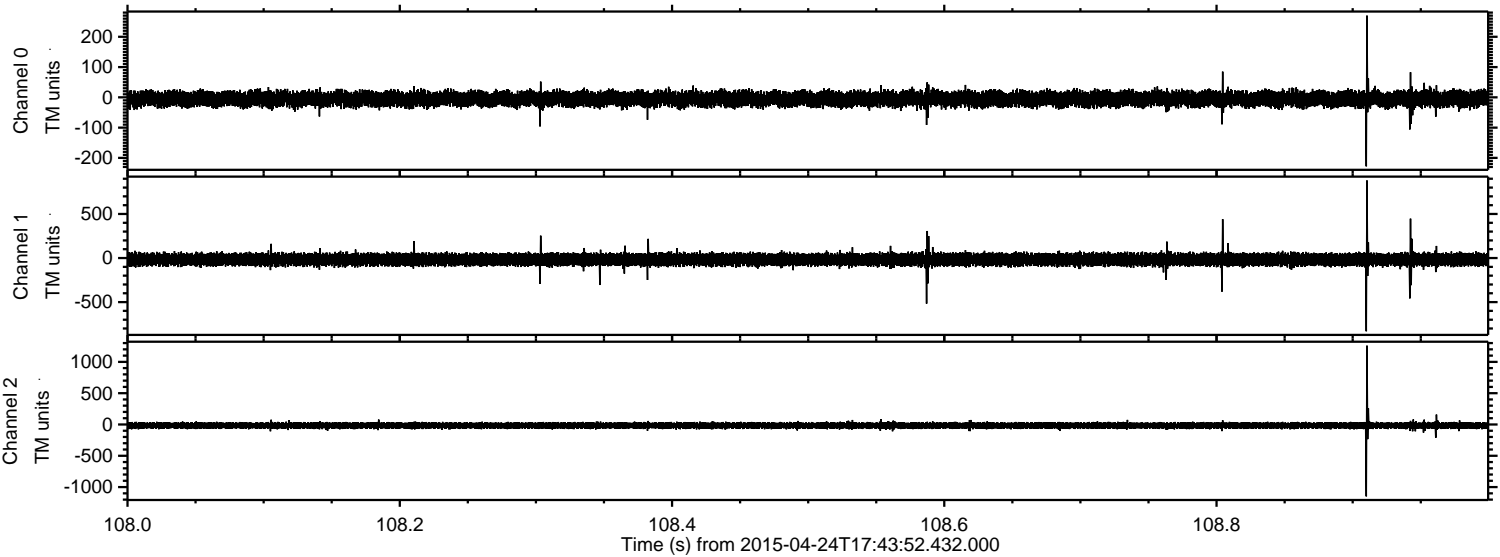

ELMAVAN 3D WAVEFORMS (Measured data sampled at 50 kHz) 49786 packets of 144 samples from 2015-04-24T17:43:52.432.000. Part 101/144

Processed Fri Apr 24 19:51:29 2015 by ELM ver.2012-10-06 from 001__elm20150424_174351__dat00.bin

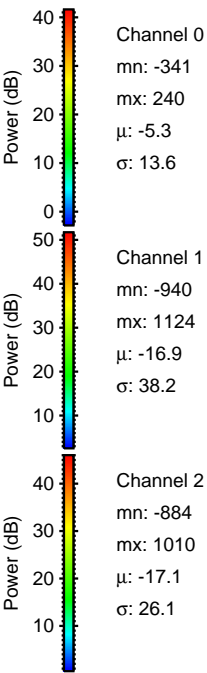
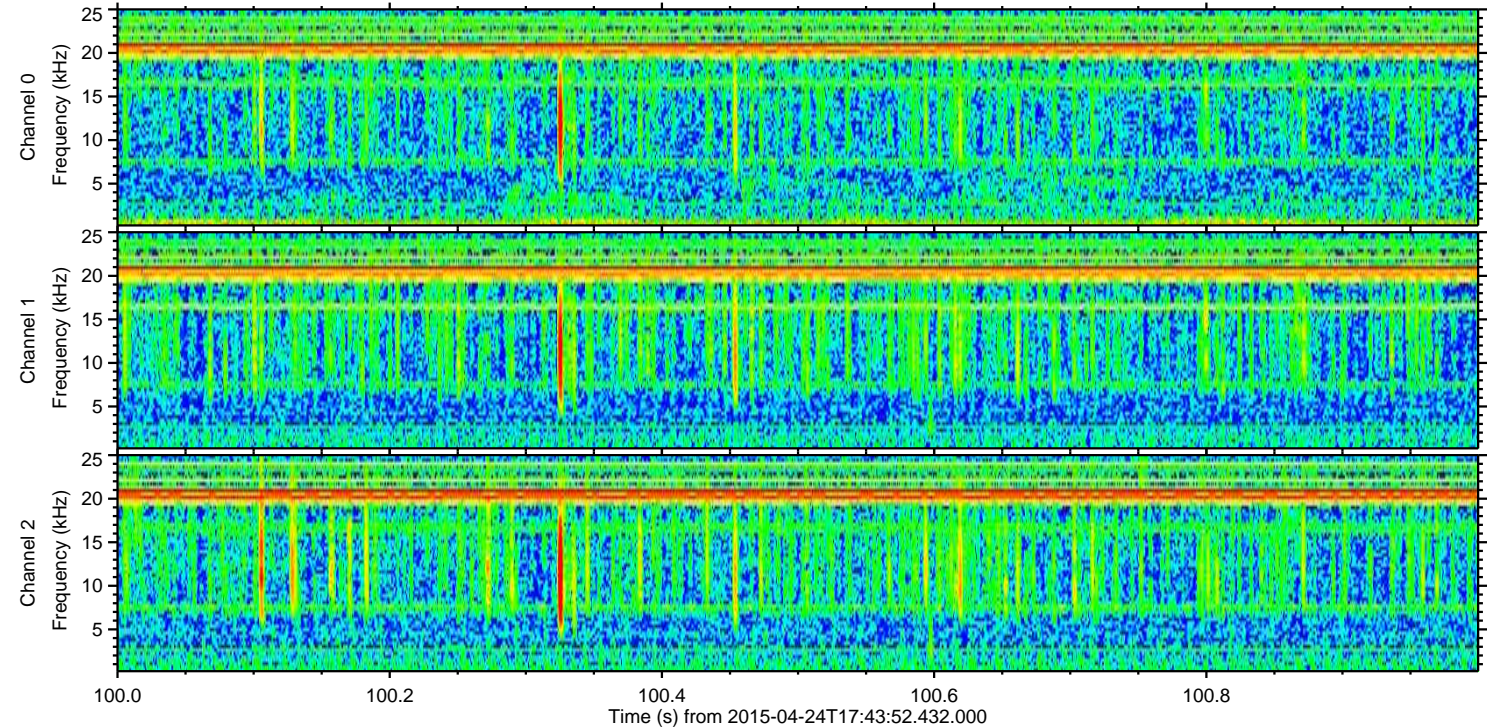
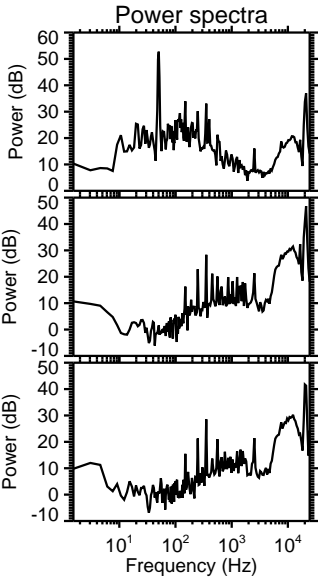
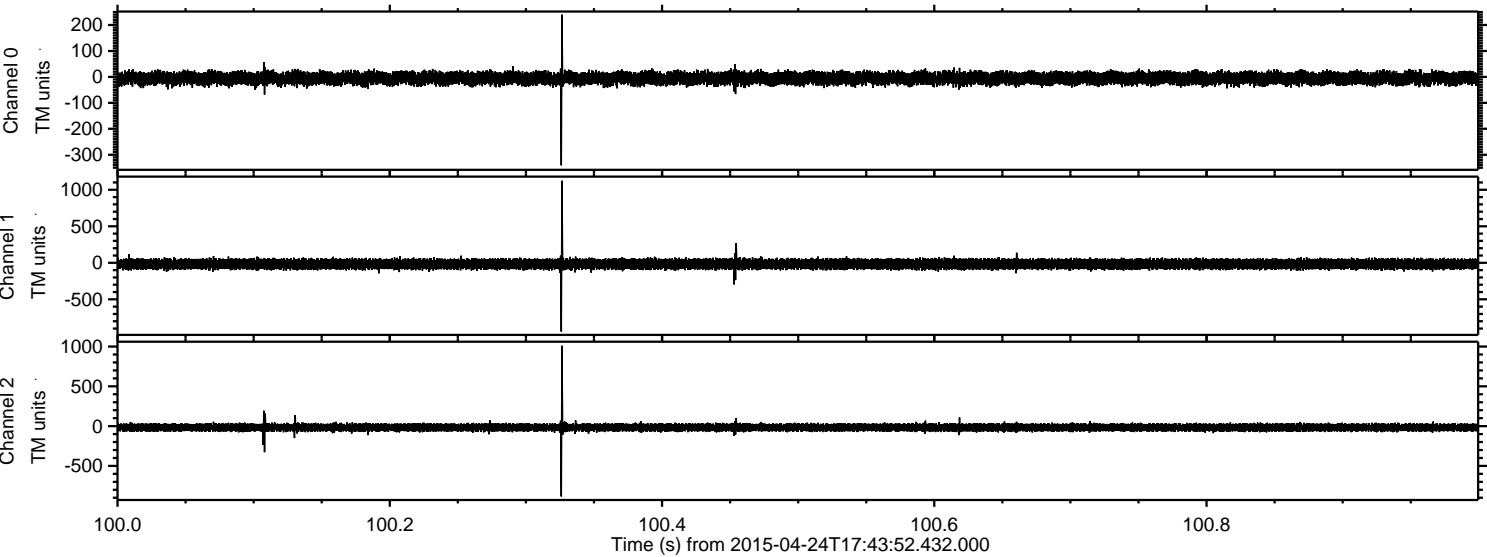

Processed Fri Apr 24 19:51:29 2015 by ELM ver.2012-10-06 from 001__elm20150424_174351__dat00.bin

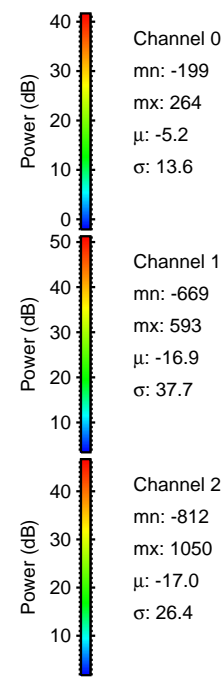
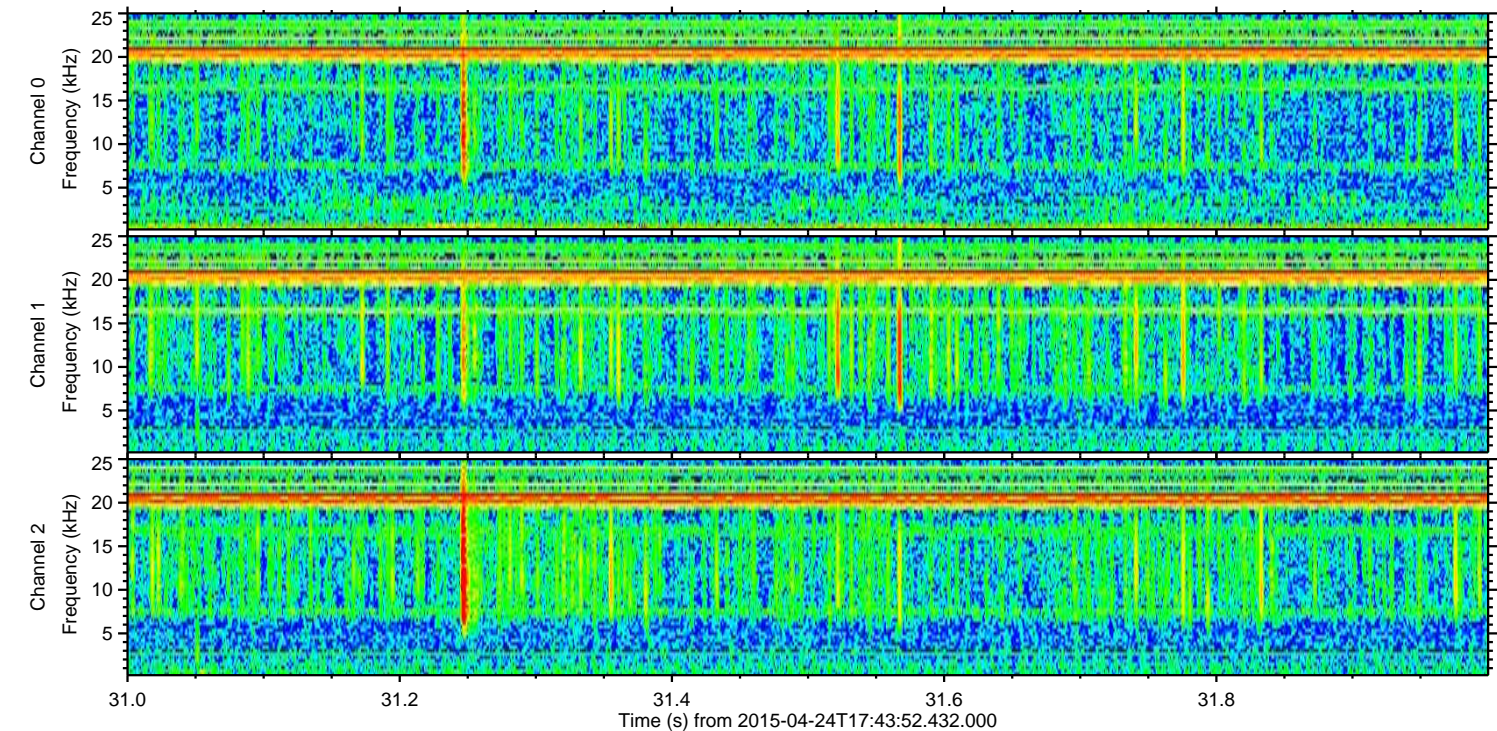
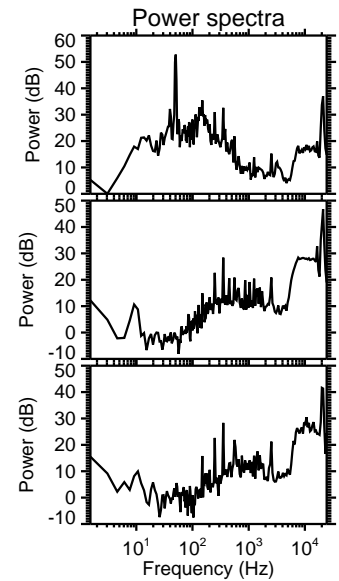
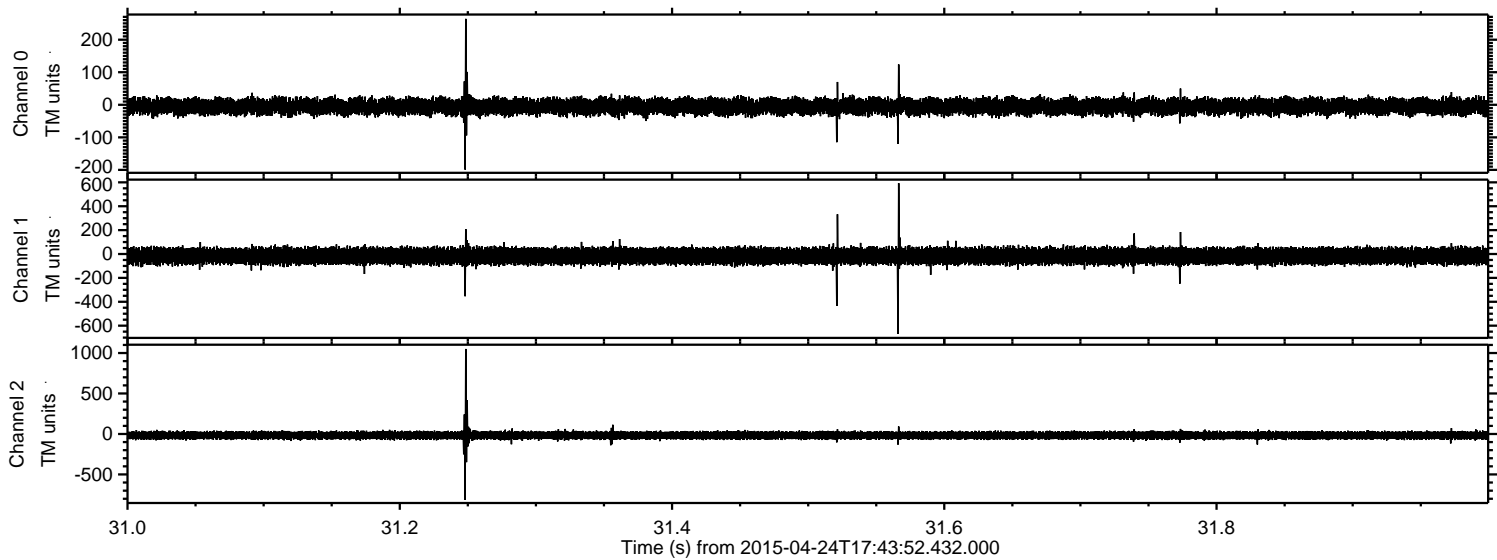

ELMAVAN 3D WAVEFORMS (Measured data sampled at 50 kHz) 49786 packets of 144 samples from 2015-04-24T17:43:52.432.000. Part 127/144

Processed Fri Apr 24 19:51:30 2015 by ELM ver.2012-10-06 from 001__elm20150424_174351__dat00.bin

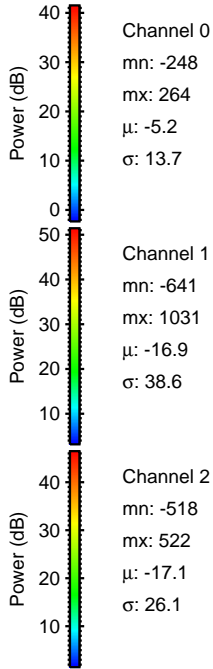
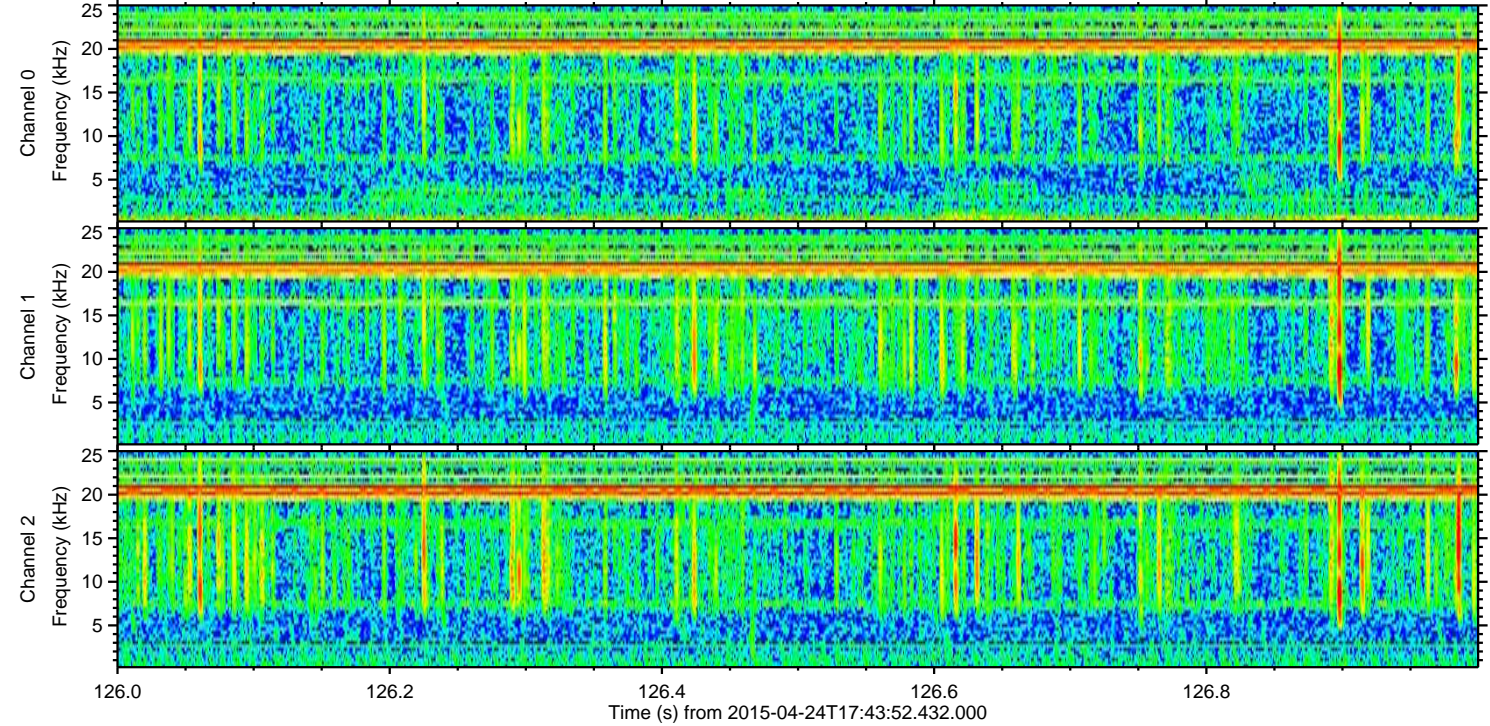
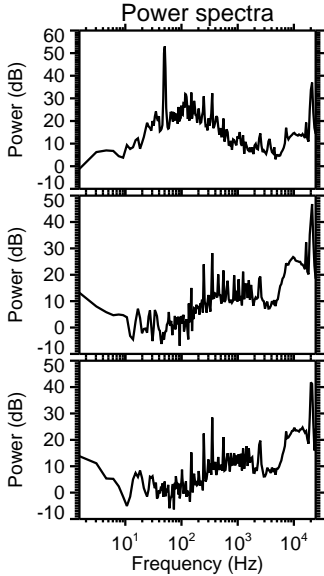
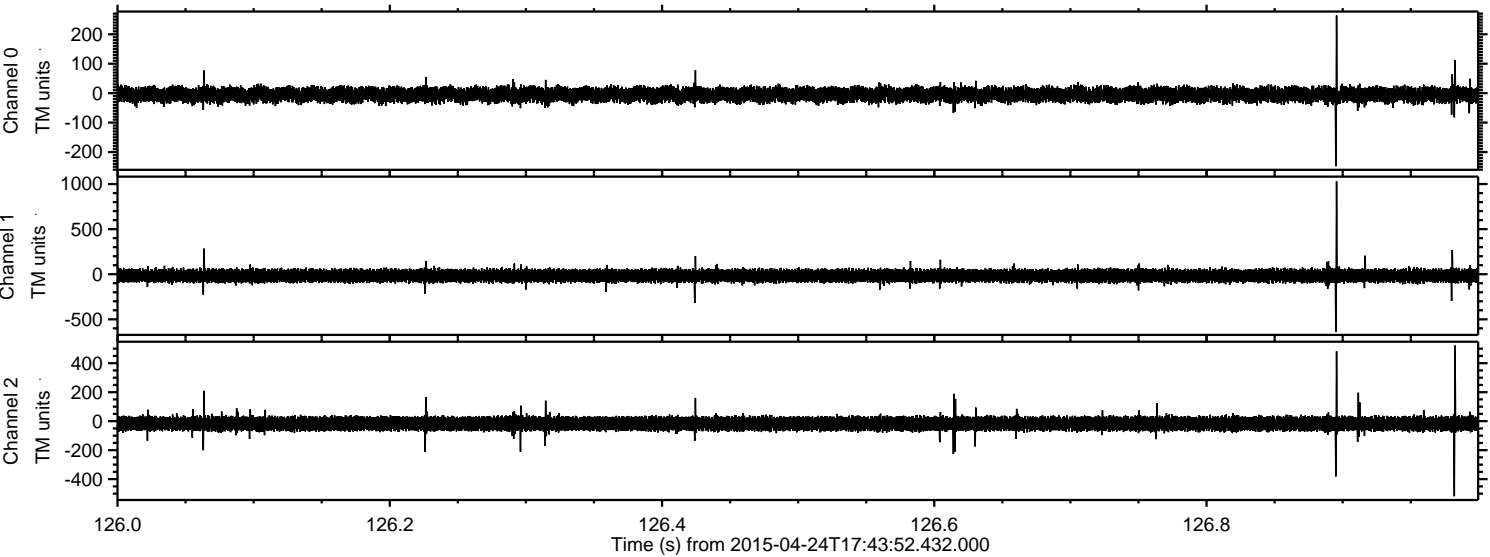

Channel 0
mn: -248
mx: 264
 μ : -5.2
 σ : 13.7

Channel 1
mn: -641
mx: 1031
 μ : -16.9
 σ : 38.6

Channel 2
mn: -518
mx: 522
 μ : -17.1
 σ : 26.1

Processed Fri Apr 24 19:51:31 2015 by ELM ver.2012-10-06 from 001__elm20150424_174351__dat00.bin

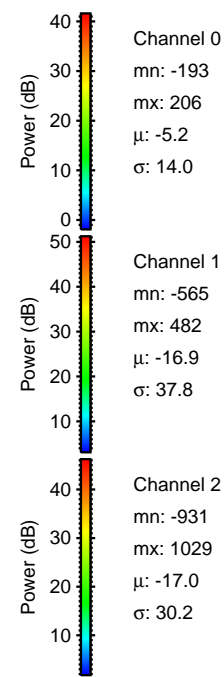
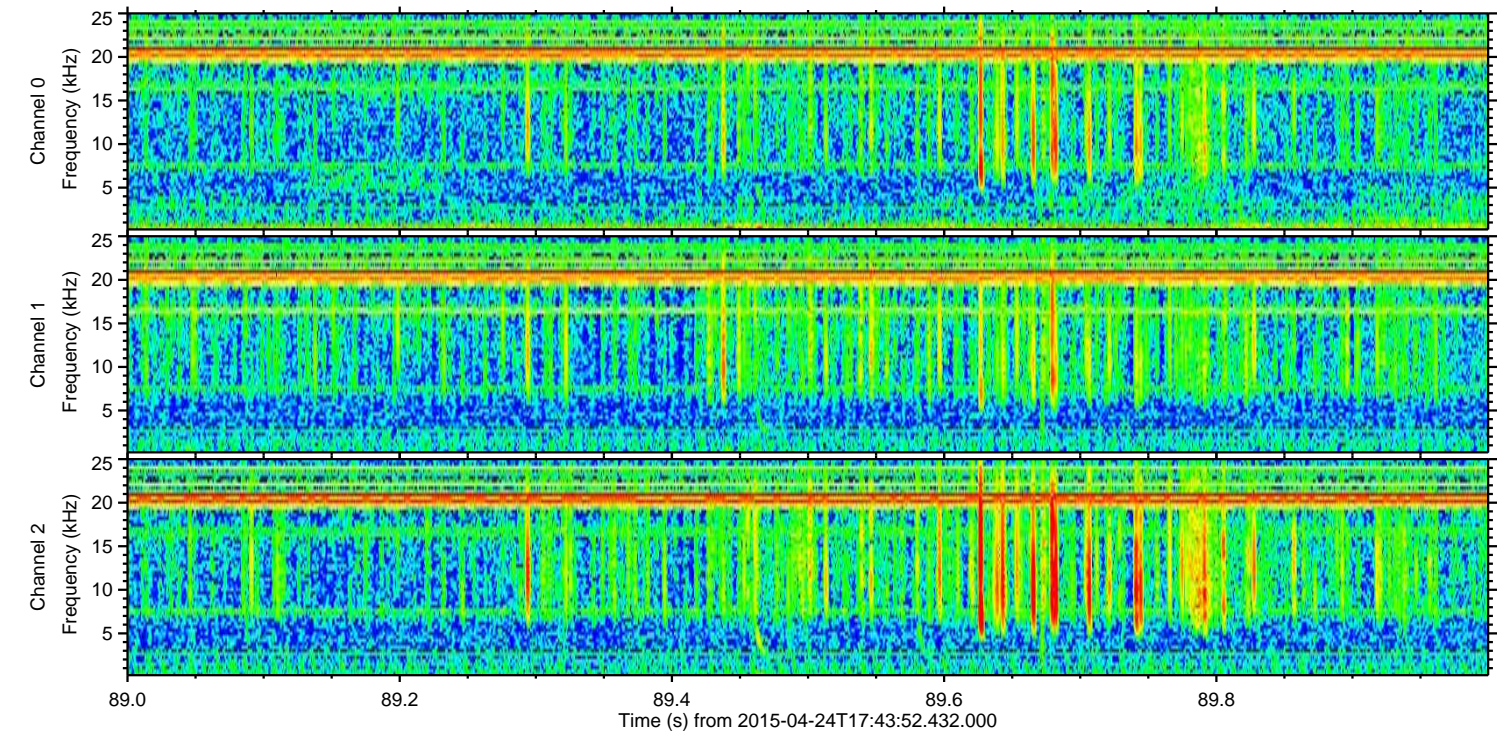
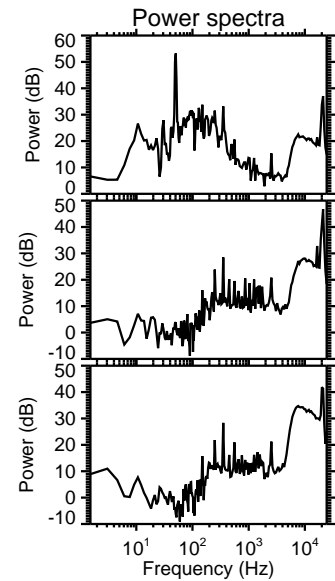
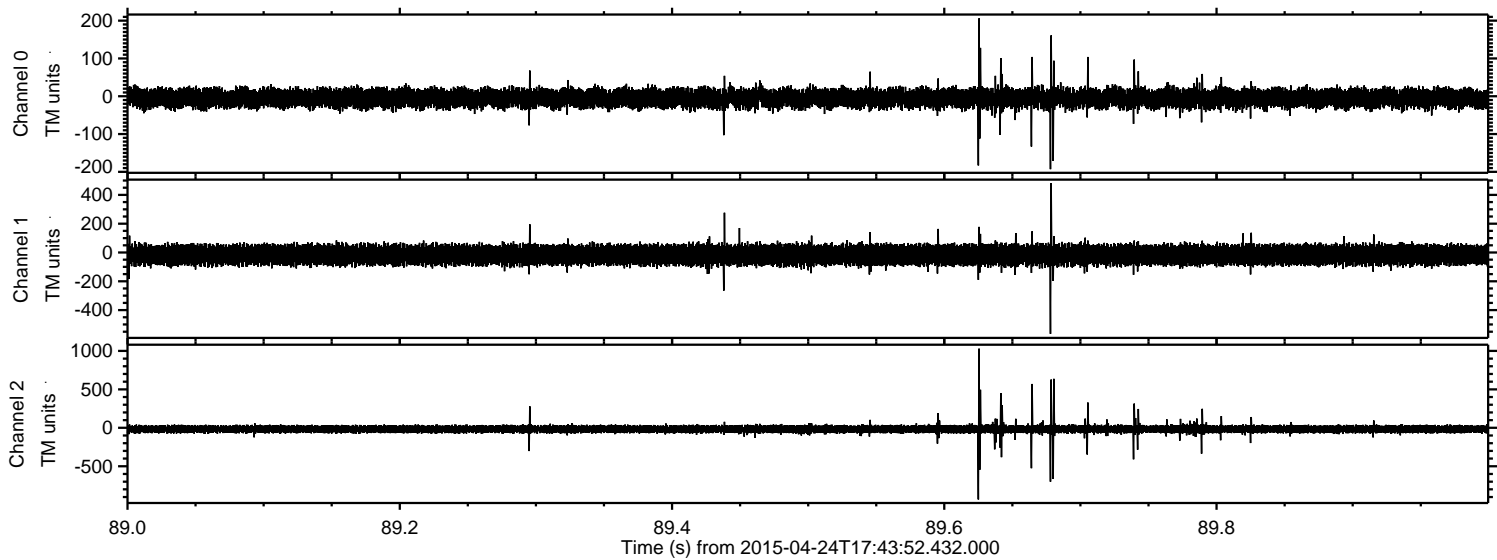

Processed Fri Apr 24 19:51:32 2015 by ELM ver.2012-10-06 from 001__elm20150424_174351__dat00.bin

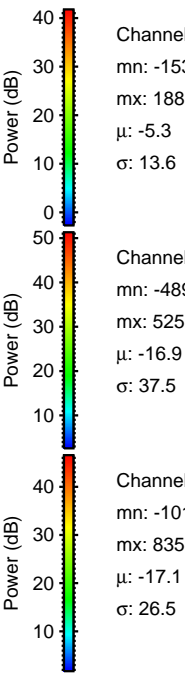
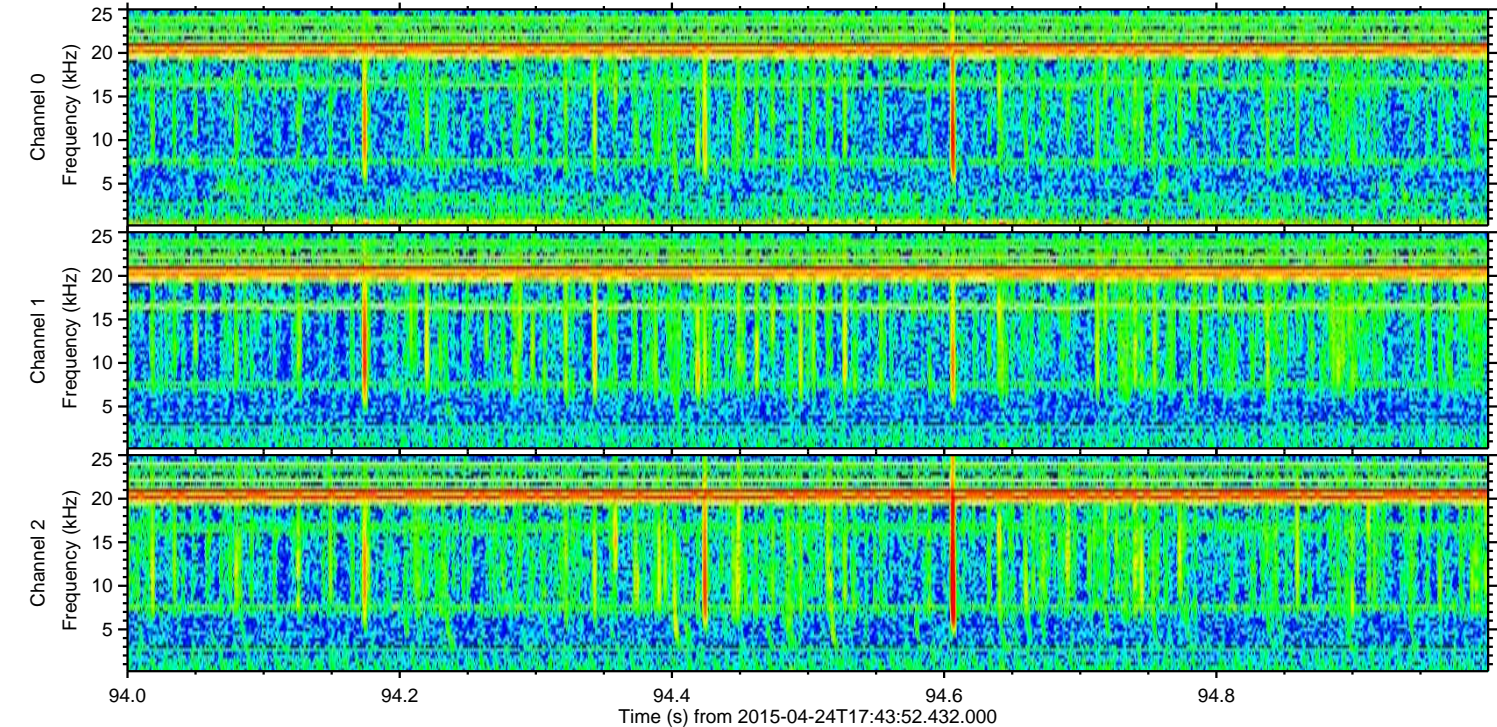
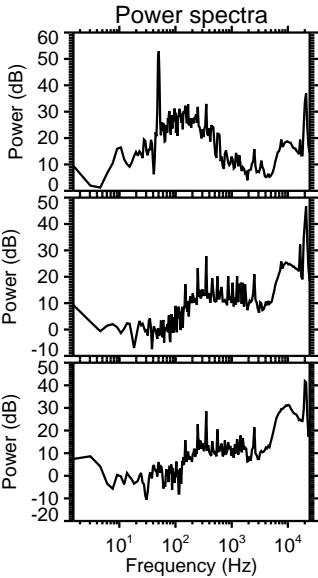
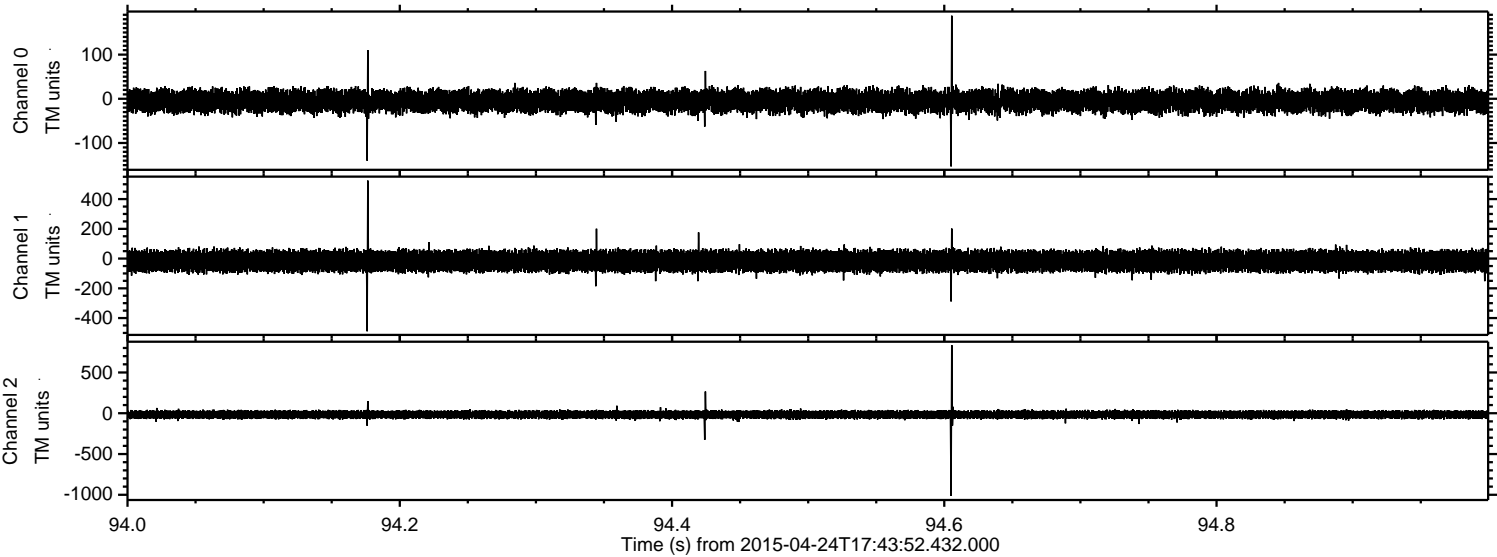

Processed Fri Apr 24 19:51:33 2015 by ELM ver.2012-10-06 from 001__elm20150424_174351__dat00.bin

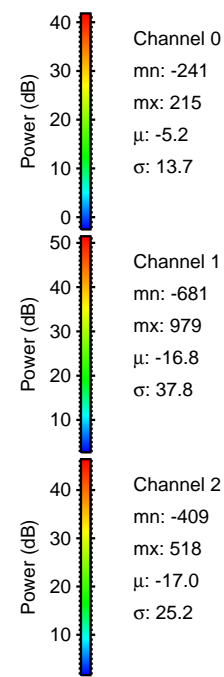
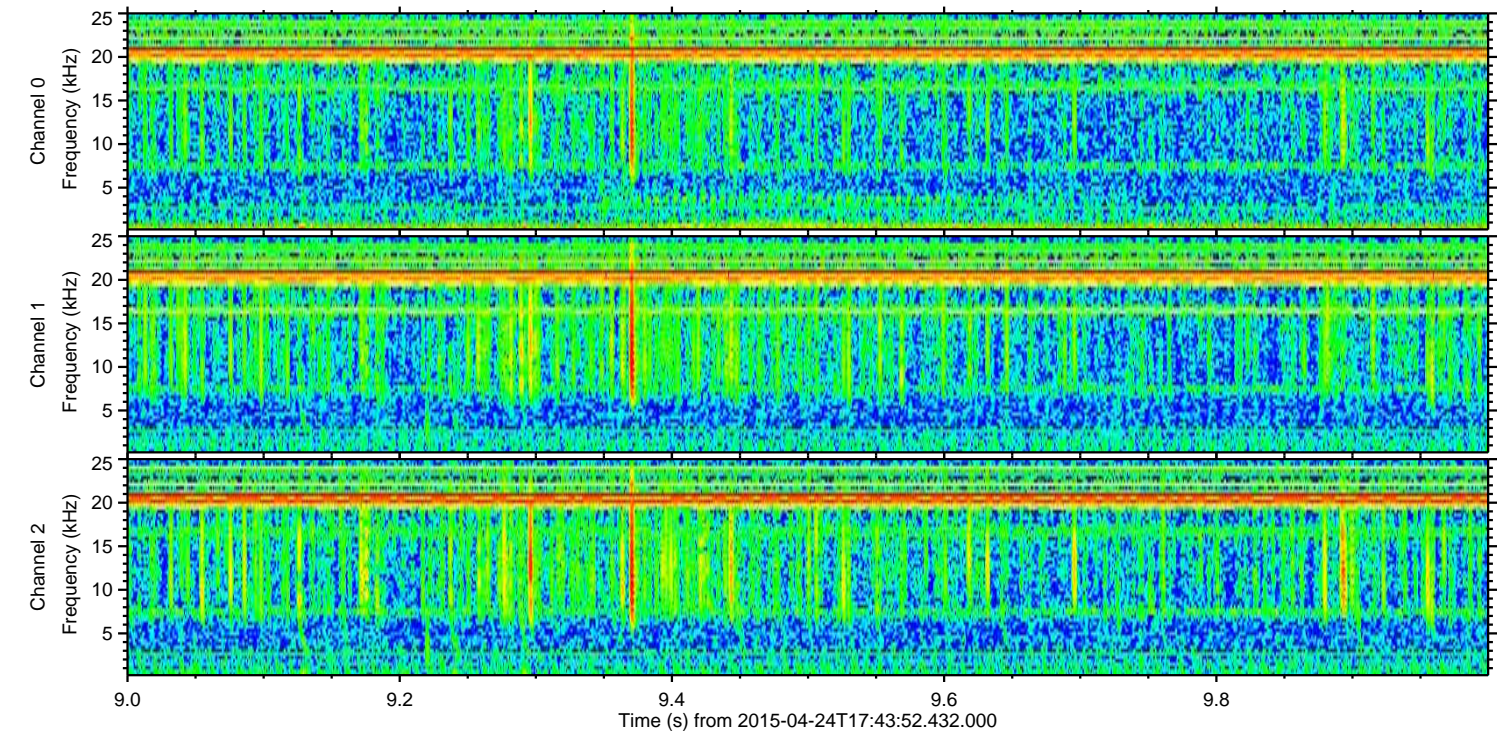
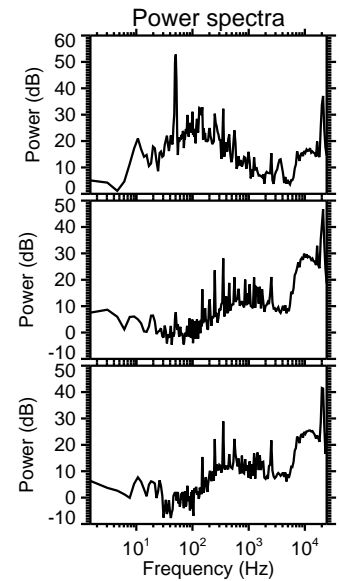
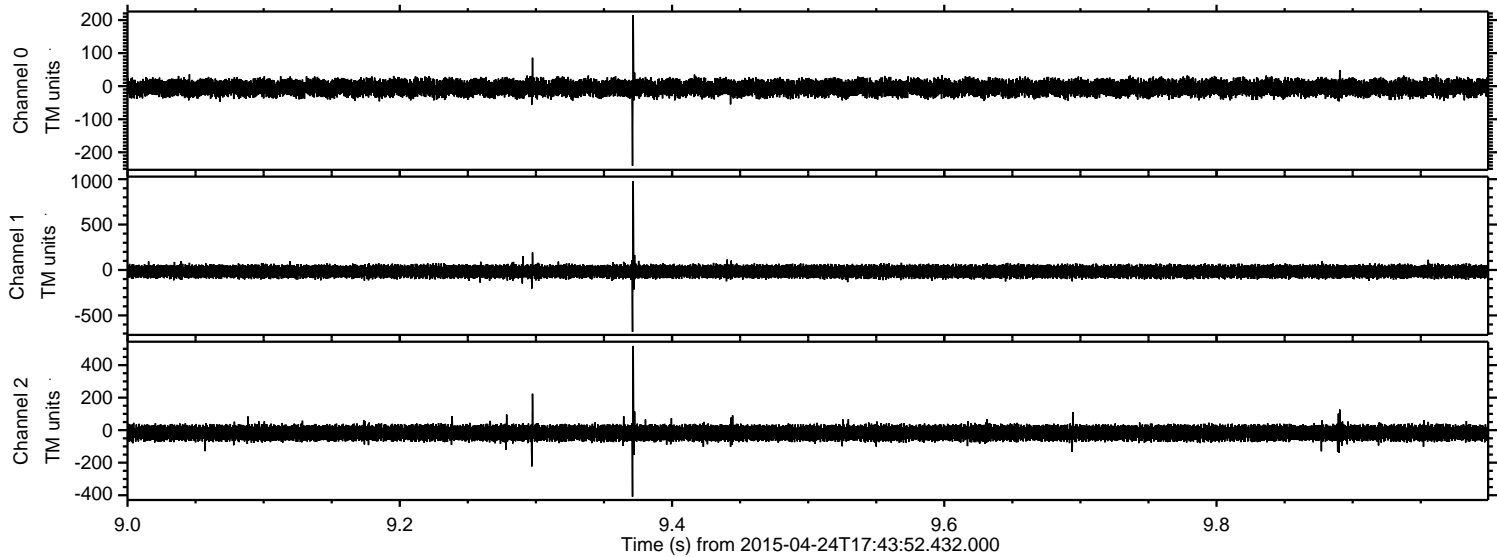

Channel 0
mn: -241
mx: 215
 μ : -5.2
 σ : 13.7

Channel 1
mn: -681
mx: 979
 μ : -16.8
 σ : 37.8

Channel 2
mn: -409
mx: 518
 μ : -17.0
 σ : 25.2

