

ELMAVAN 3D WAVEFORMS (Measured data sampled at 50 kHz) 49761 packets of 144 samples from 2015-04-24T13:28:44.891.000.

Processed Fri Apr 24 15:35:29 2015 by ELM ver.2012-10-06 from 001__elm20150424_132843__dat00.bin

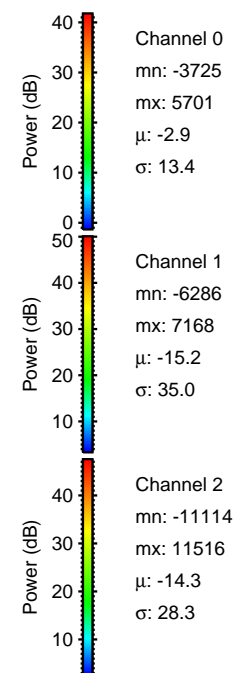

Processed Fri Apr 24 15:35:41 2015 by ELM ver.2012-10-06 from 001__elm20150424_132843__dat00.bin

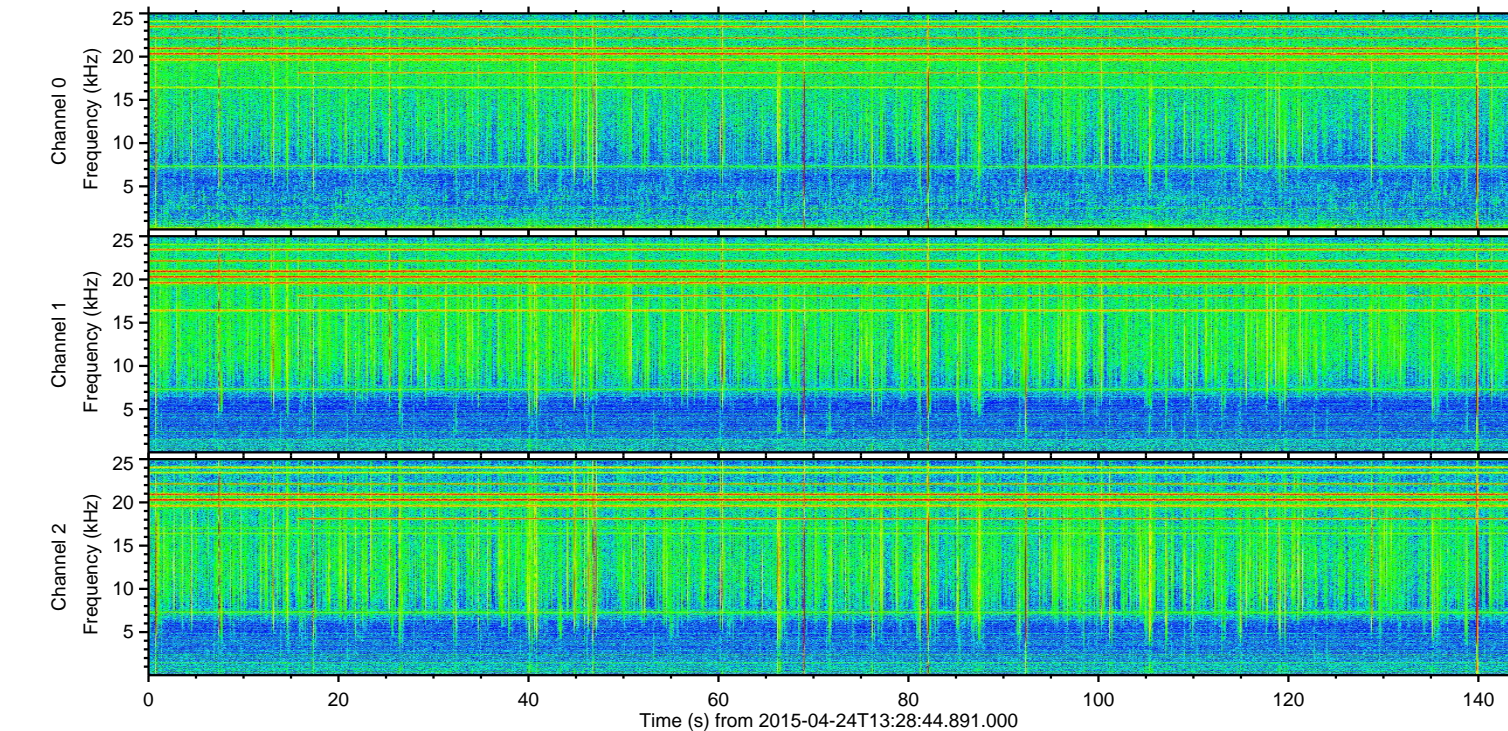
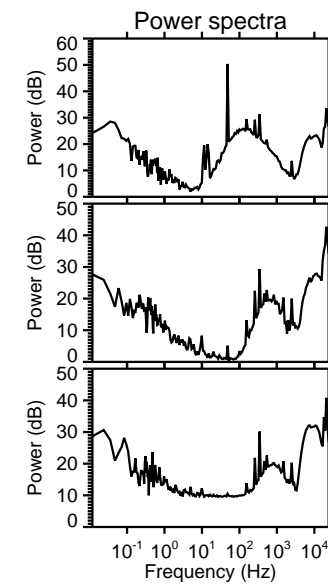
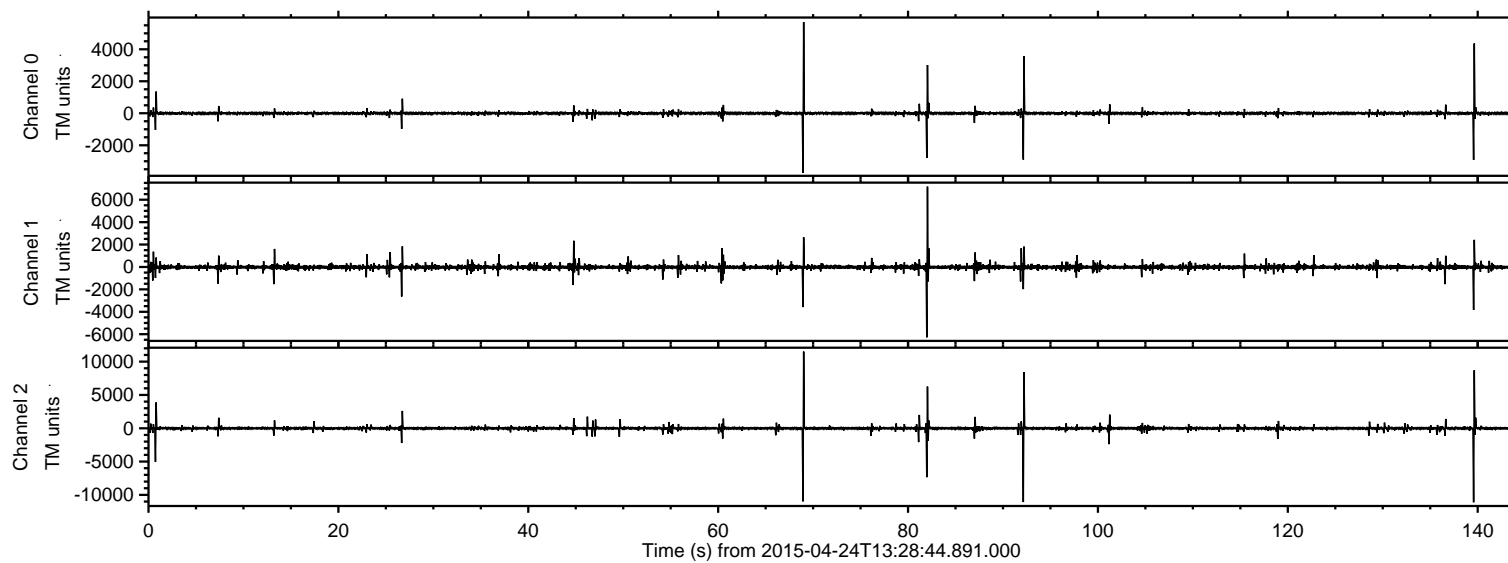
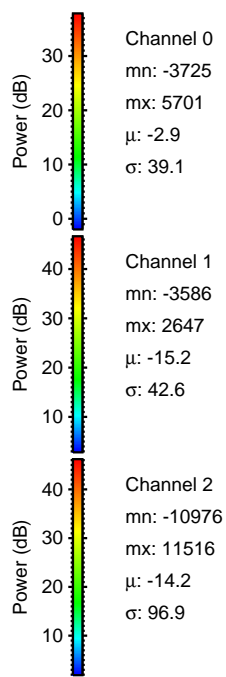
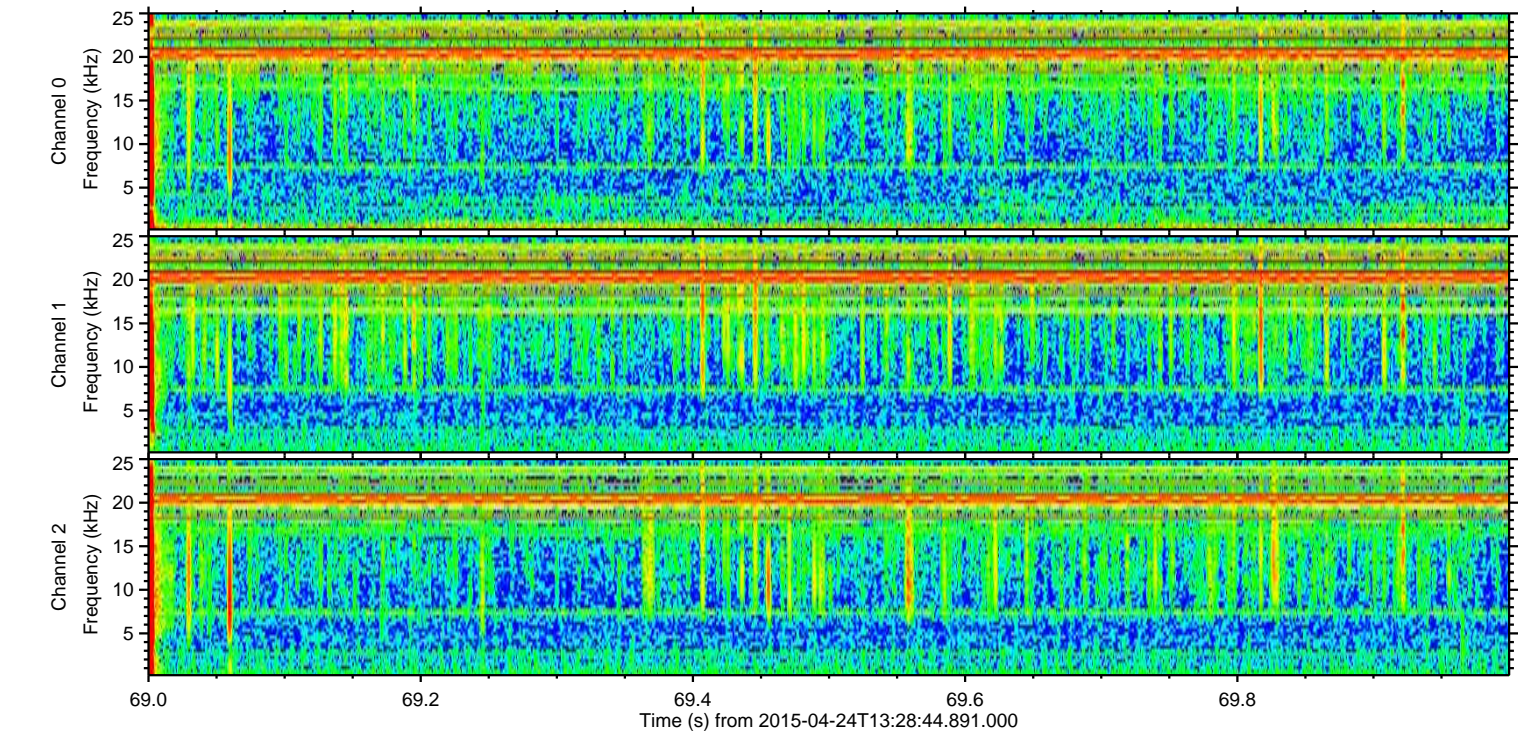
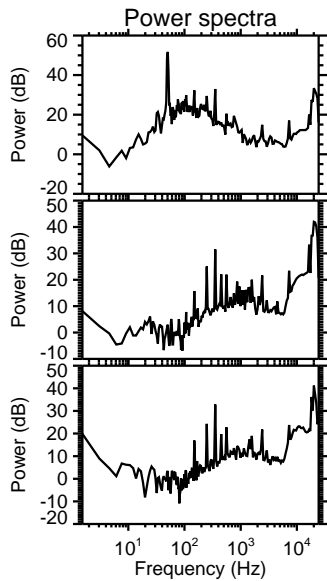
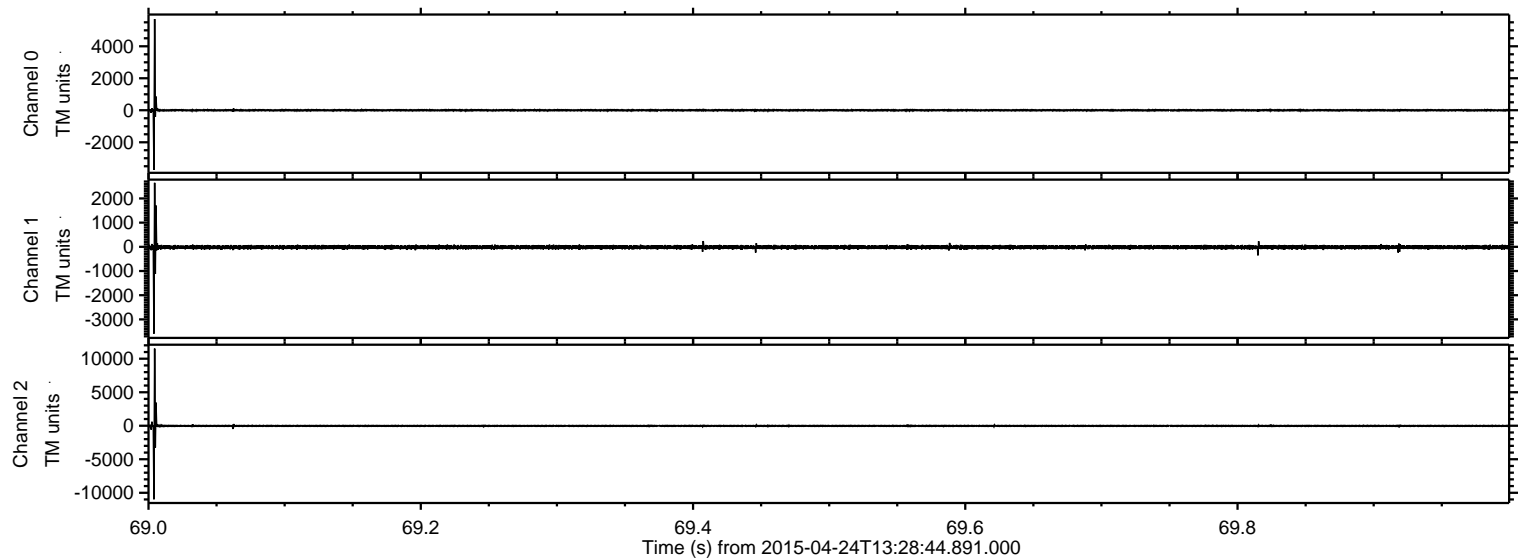

ELMAVAN 3D WAVEFORMS (Measured data sampled at 50 kHz) 49761 packets of 144 samples from 2015-04-24T13:28:44.891.000. Part 140/144

Processed Fri Apr 24 15:35:42 2015 by ELM ver.2012-10-06 from 001__elm20150424_132843__dat00.bin

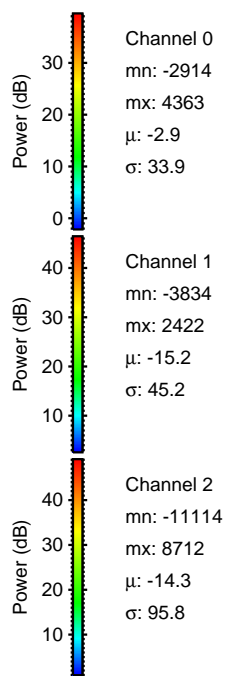
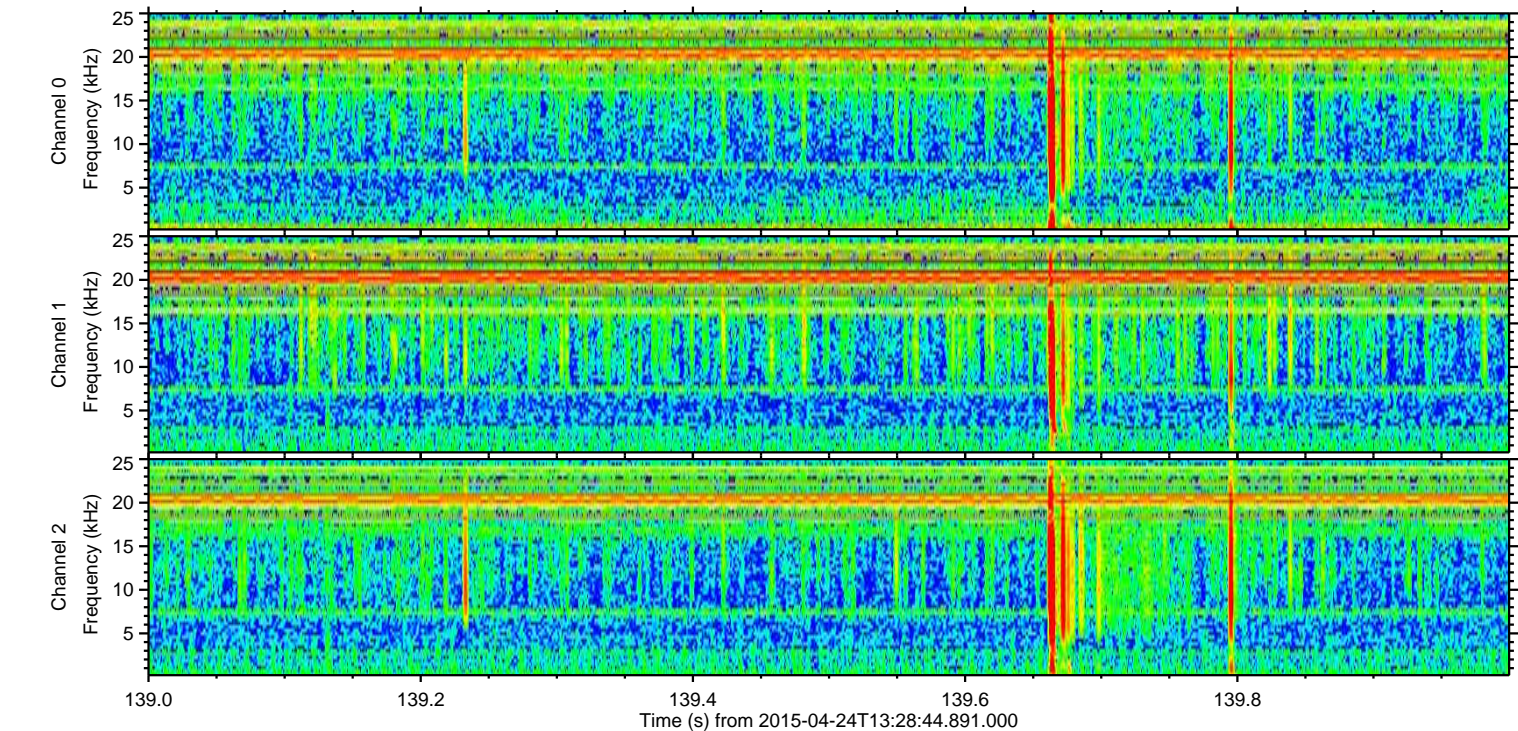
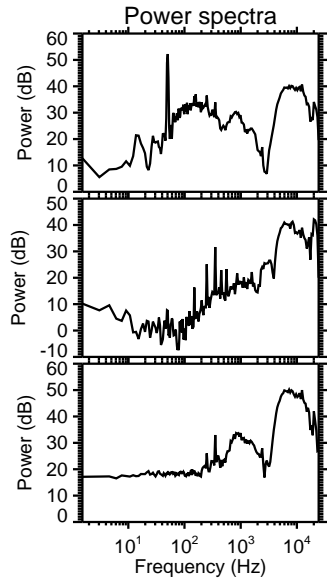
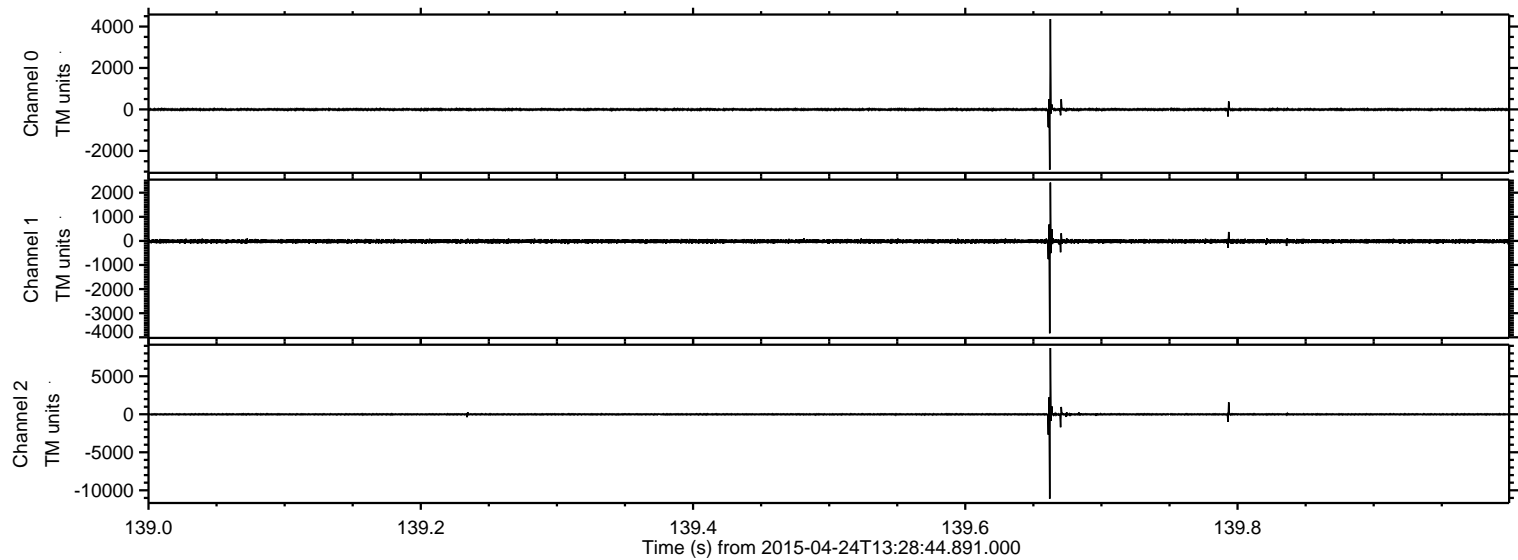

Processed Fri Apr 24 15:35:43 2015 by ELM ver.2012-10-06 from 001__elm20150424_132843__dat00.bin

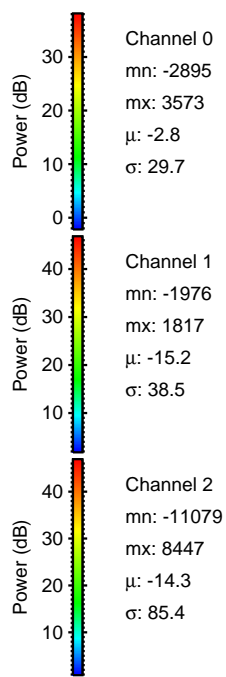
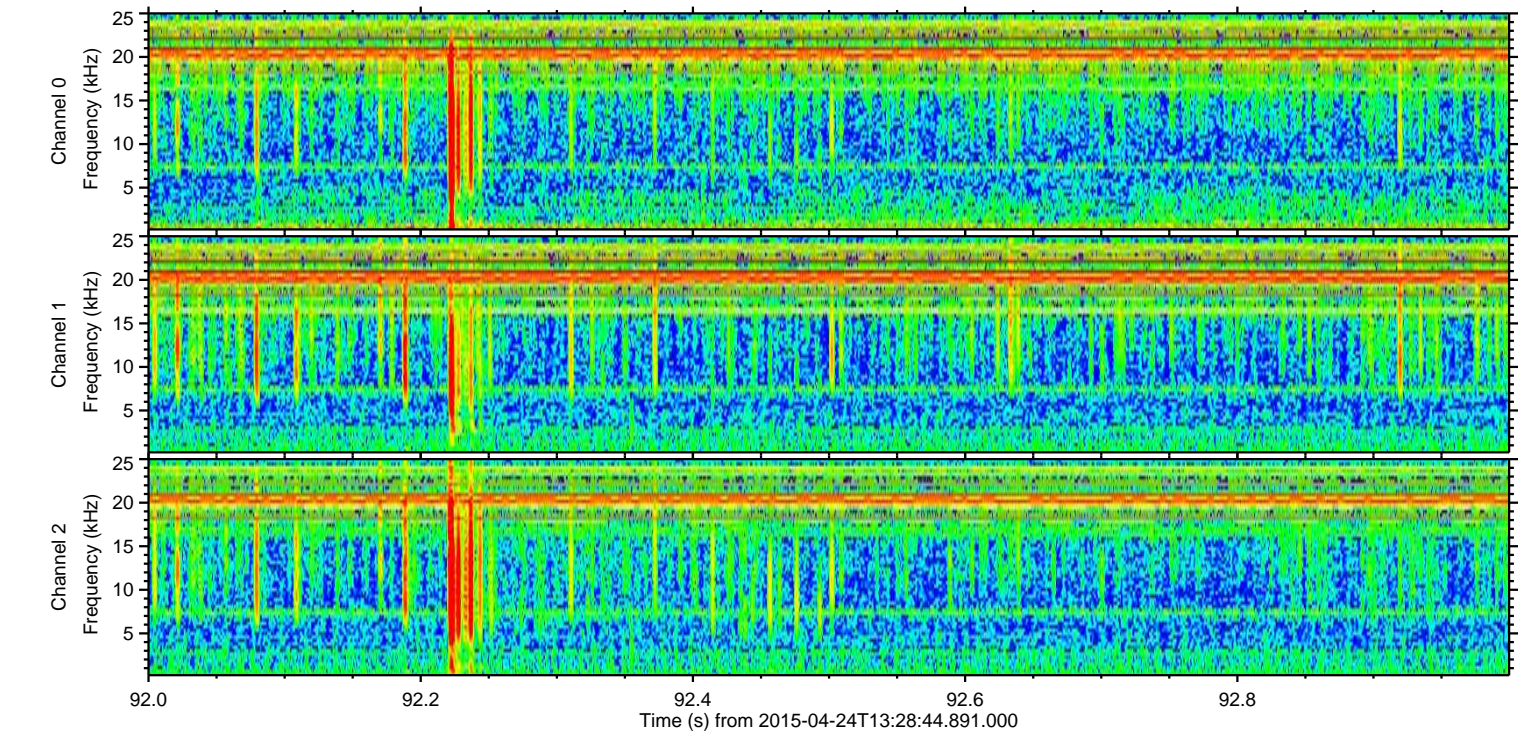
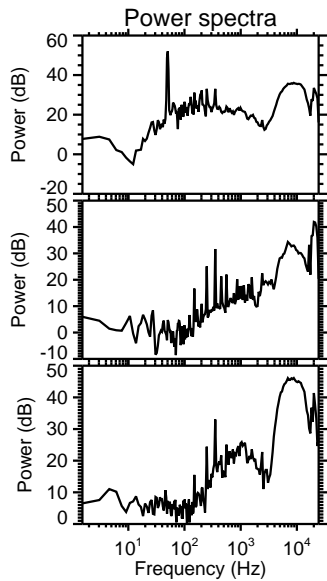
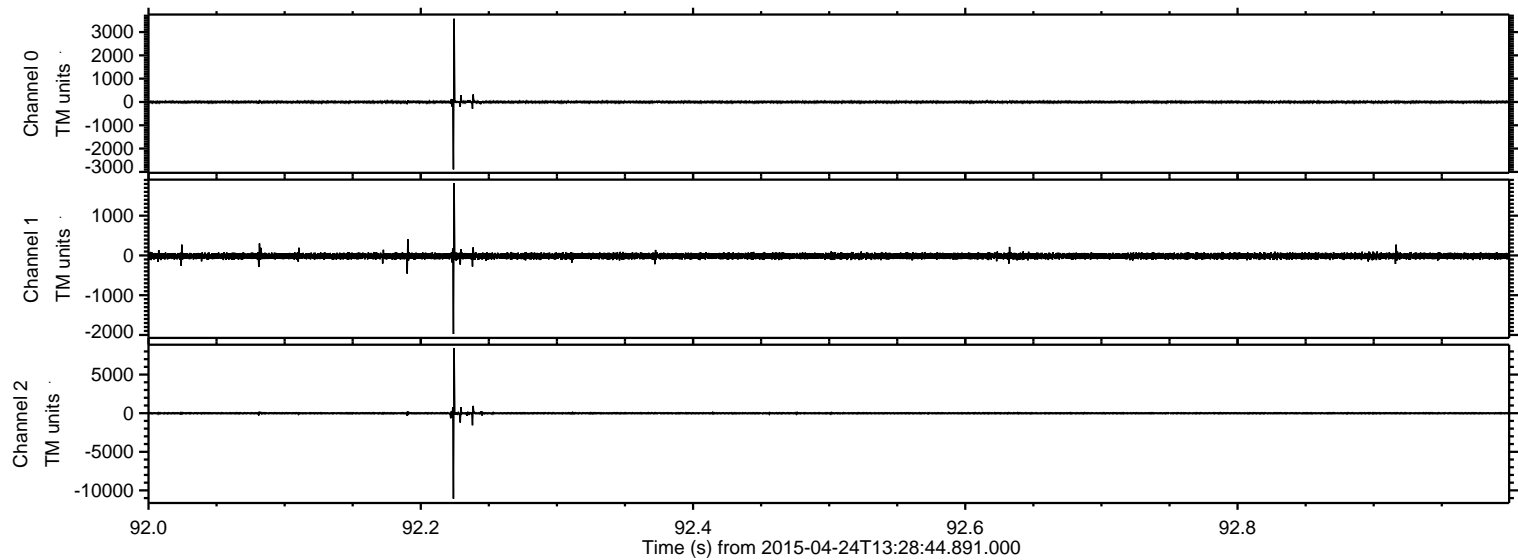

Processed Fri Apr 24 15:35:44 2015 by ELM ver.2012-10-06 from 001__elm20150424_132843__dat00.bin

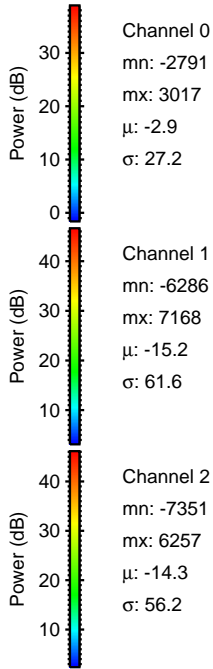
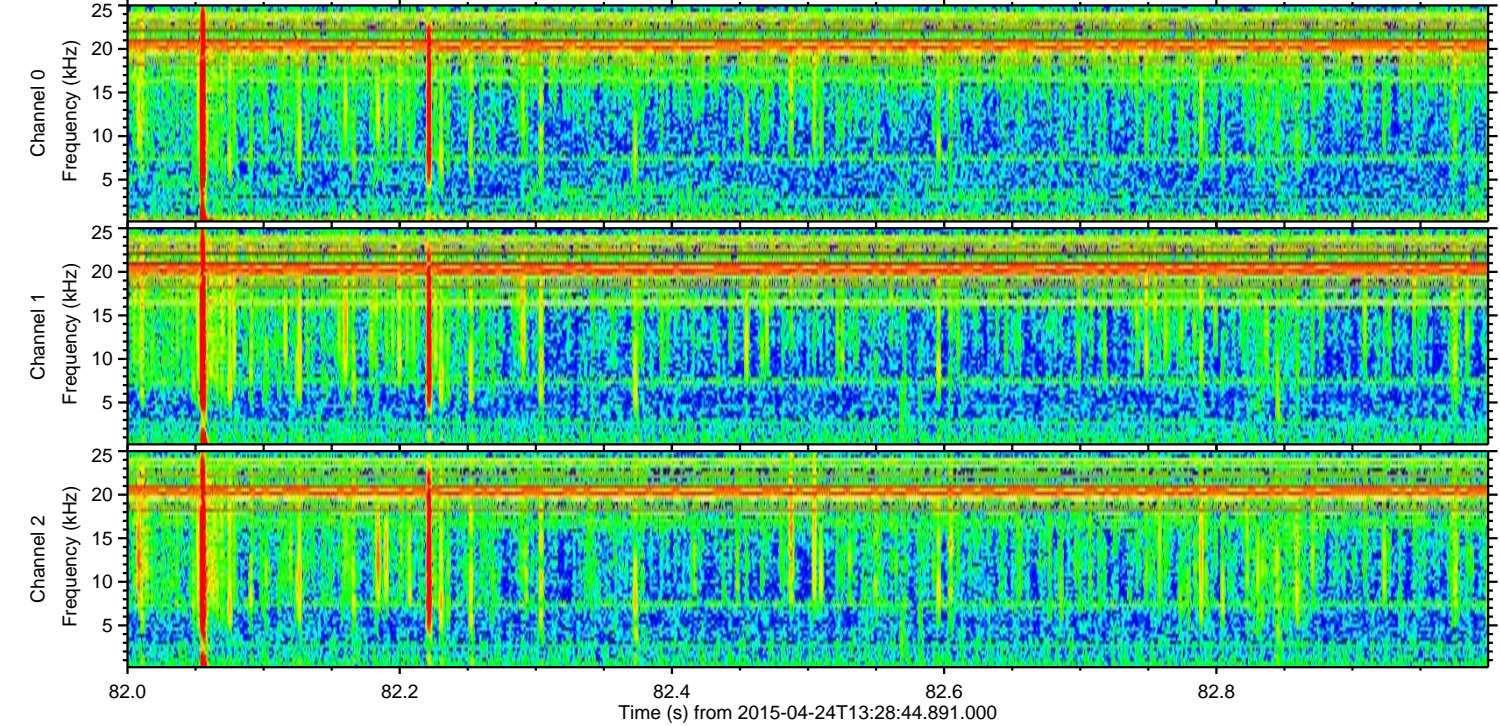
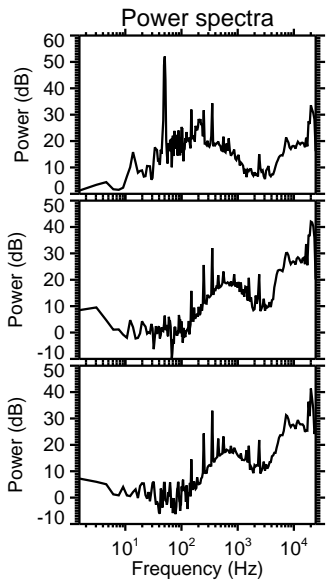
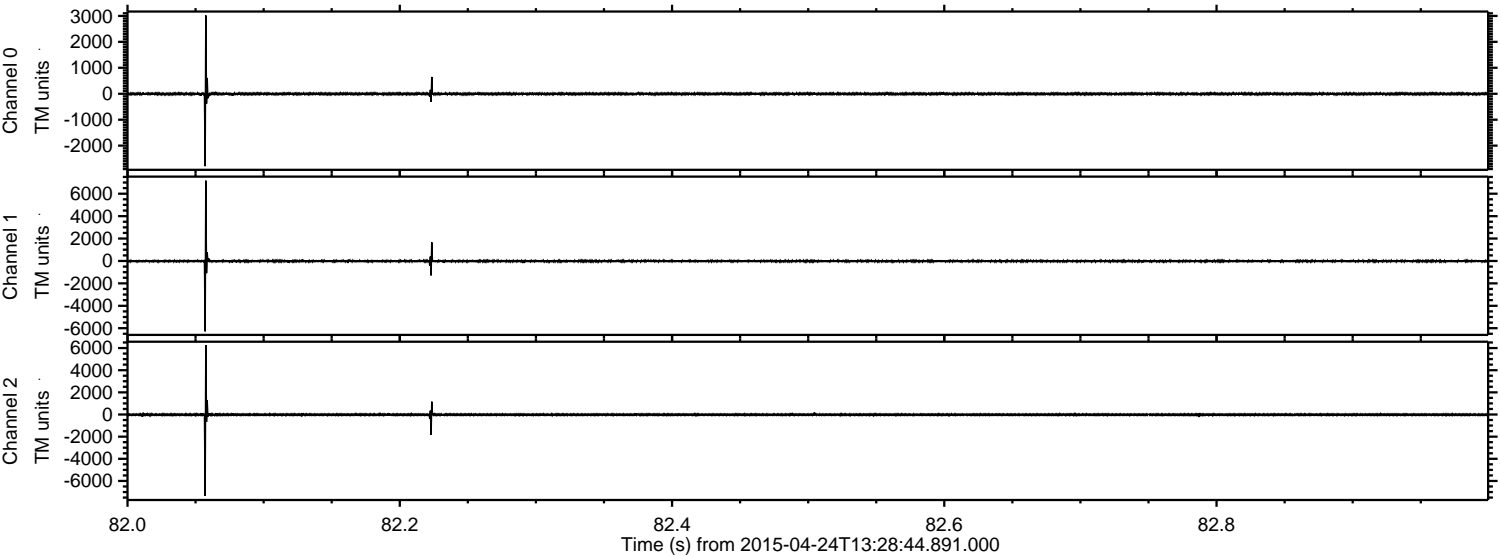

ELMAVAN 3D WAVEFORMS (Measured data sampled at 50 kHz) 49761 packets of 144 samples from 2015-04-24T13:28:44.891.000. Part 1/144

Processed Fri Apr 24 15:35:45 2015 by ELM ver.2012-10-06 from 001__elm20150424_132843__dat00.bin

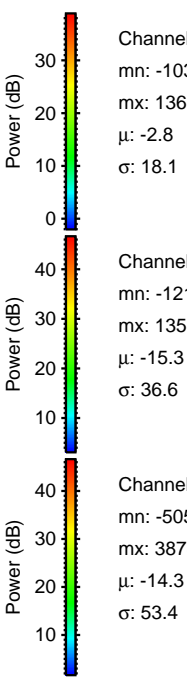
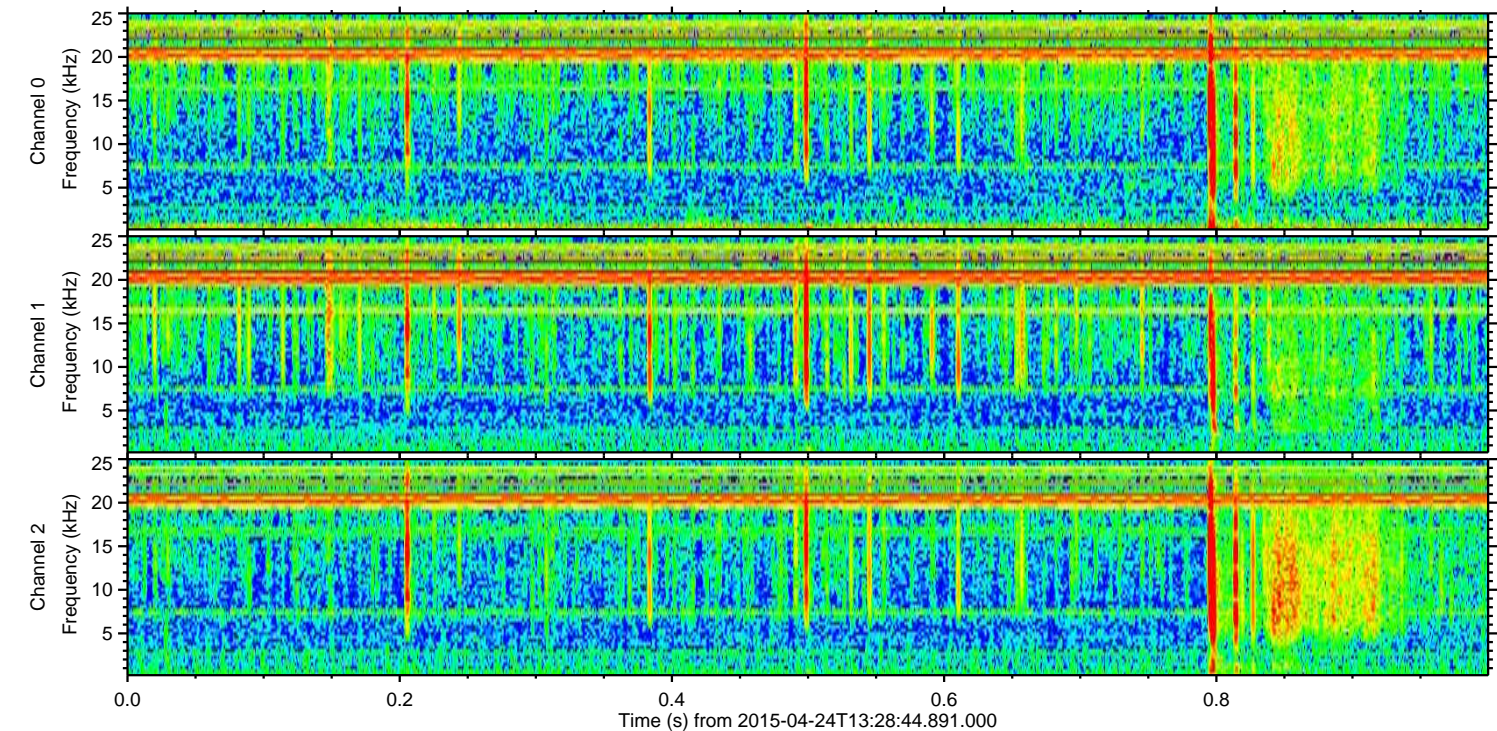
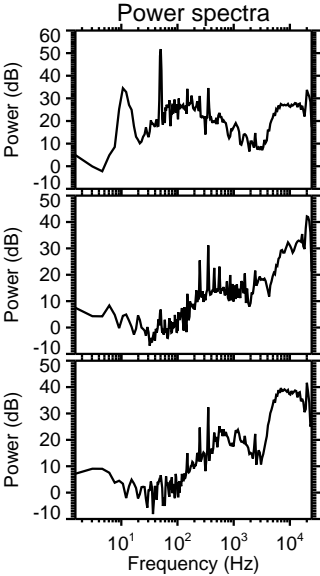
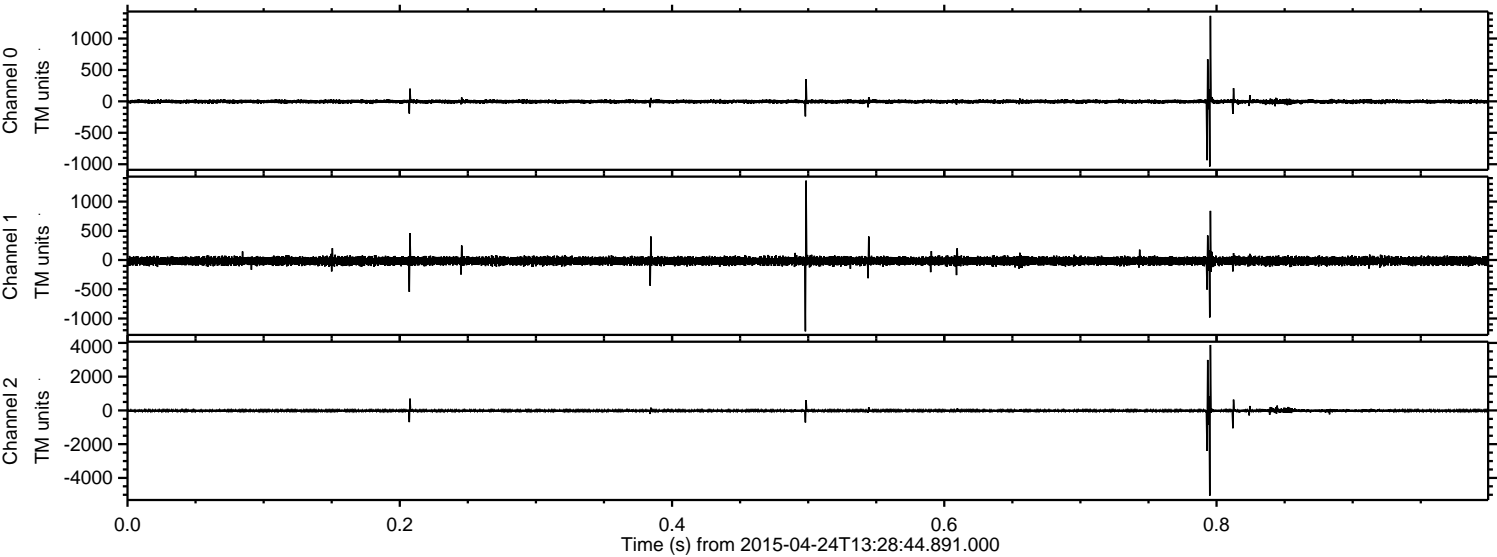

Processed Fri Apr 24 15:35:46 2015 by ELM ver.2012-10-06 from 001__elm20150424_132843__dat00.bin

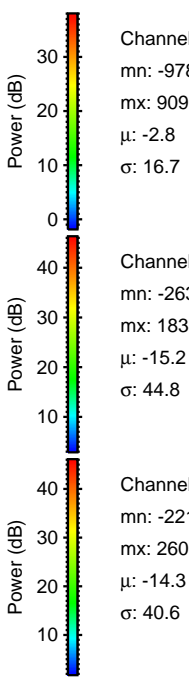
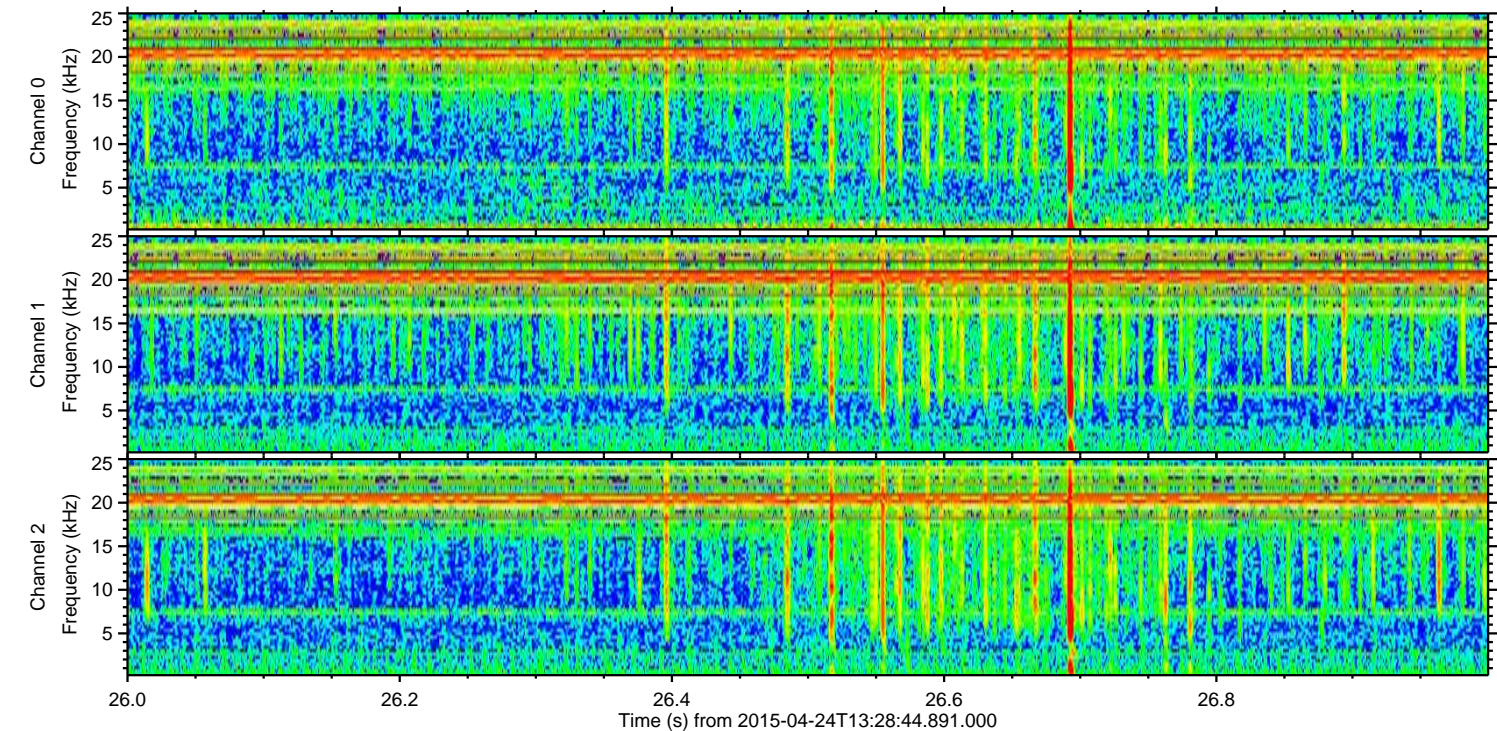
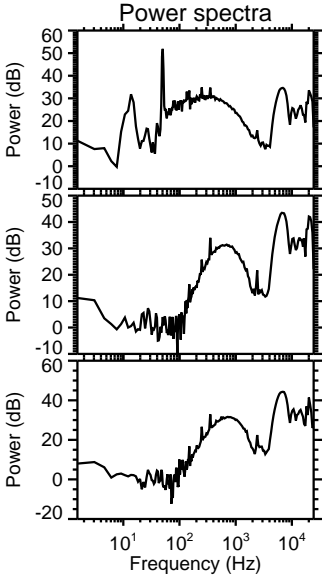
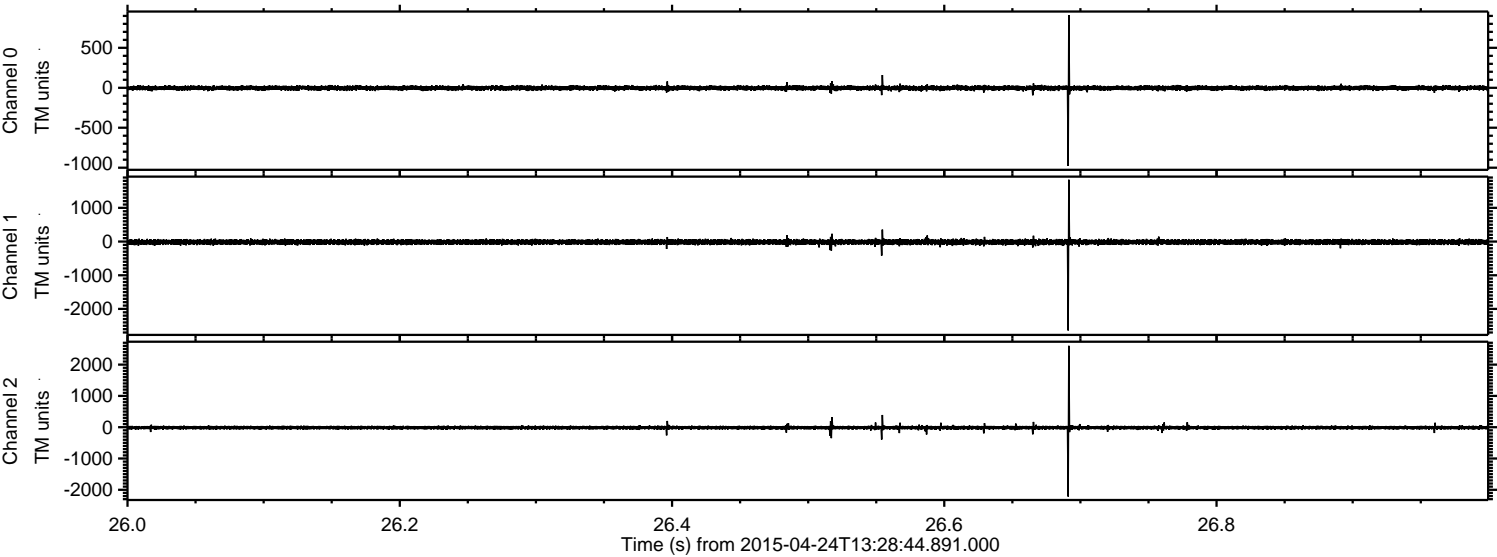

Channel 0
mn: -978
mx: 909
 μ : -2.8
 σ : 16.7

Channel 1
mn: -2639
mx: 1835
 μ : -15.2
 σ : 44.8

Channel 2
mn: -2216
mx: 2603
 μ : -14.3
 σ : 40.6

ELMAVAN 3D WAVEFORMS (Measured data sampled at 50 kHz) 49761 packets of 144 samples from 2015-04-24T13:28:44.891.000. Part 102/144

Processed Fri Apr 24 15:35:47 2015 by ELM ver.2012-10-06 from 001__elm20150424_132843__dat00.bin

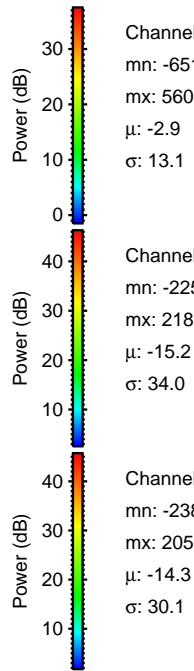
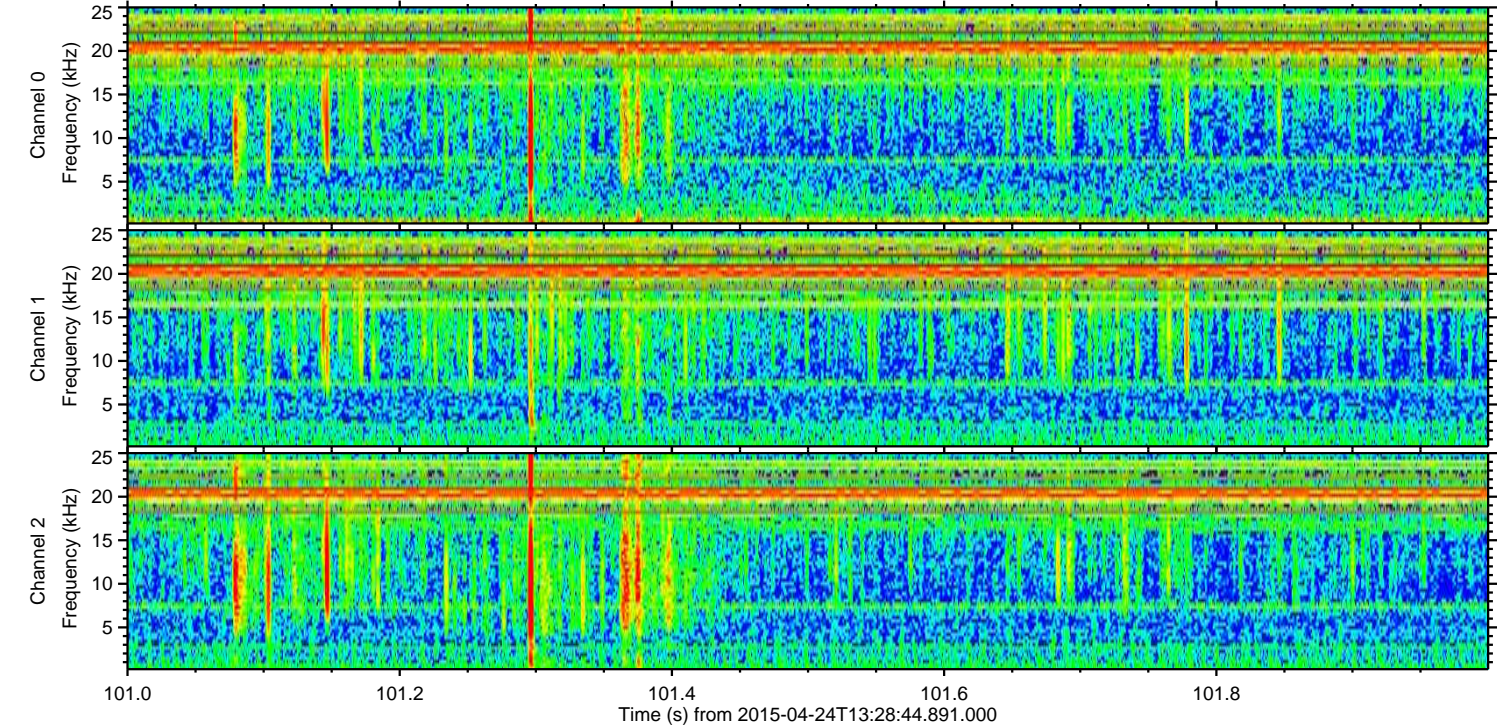
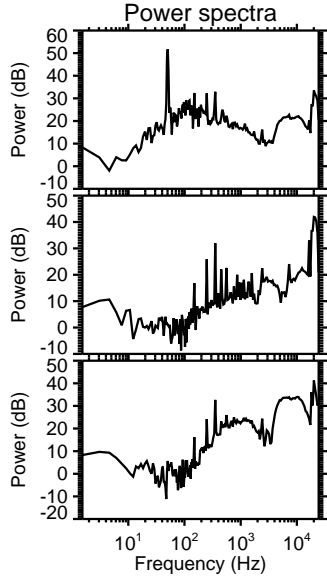
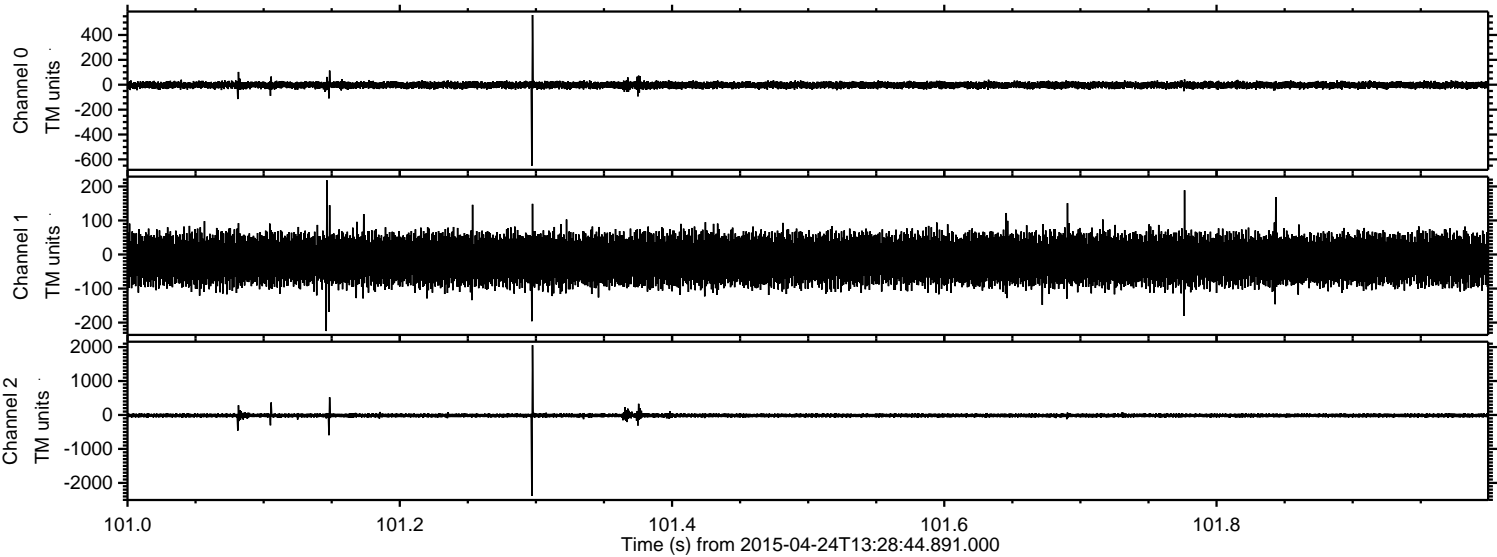

Channel 0
mn: -651
mx: 560
 μ : -2.9
 σ : 13.1

Channel 1
mn: -225
mx: 218
 μ : -15.2
 σ : 34.0

Channel 2
mn: -2385
mx: 2055
 μ : -14.3
 σ : 30.1

Processed Fri Apr 24 15:35:47 2015 by ELM ver.2012-10-06 from 001__elm20150424_132843__dat00.bin

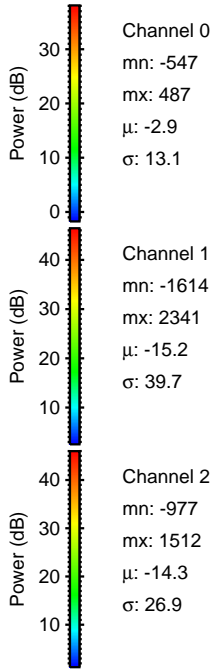
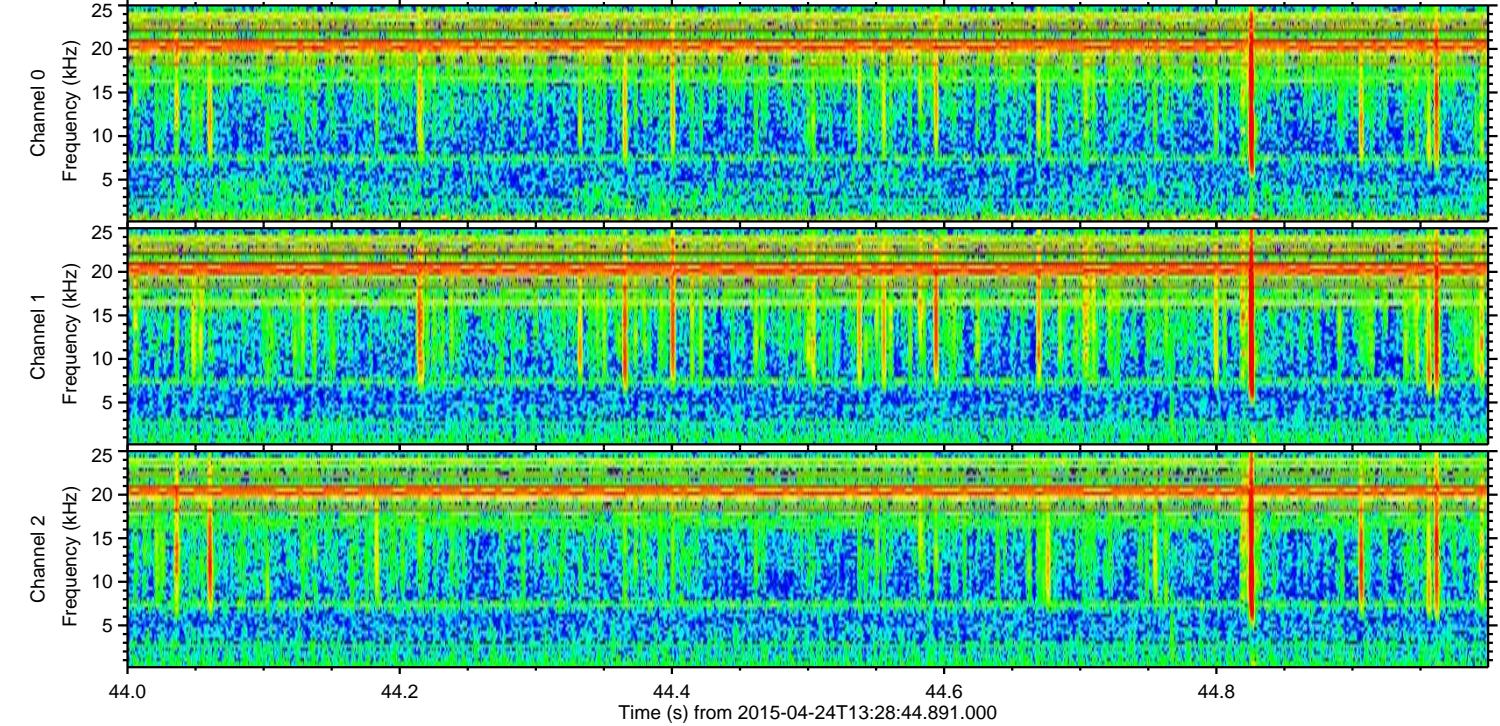
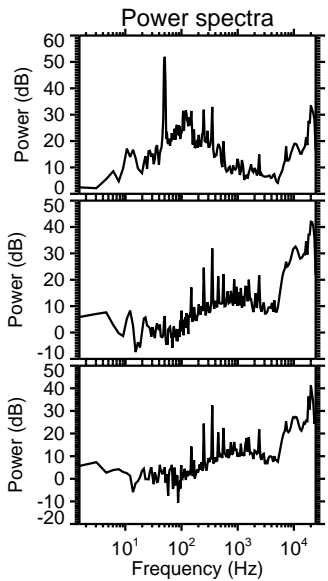
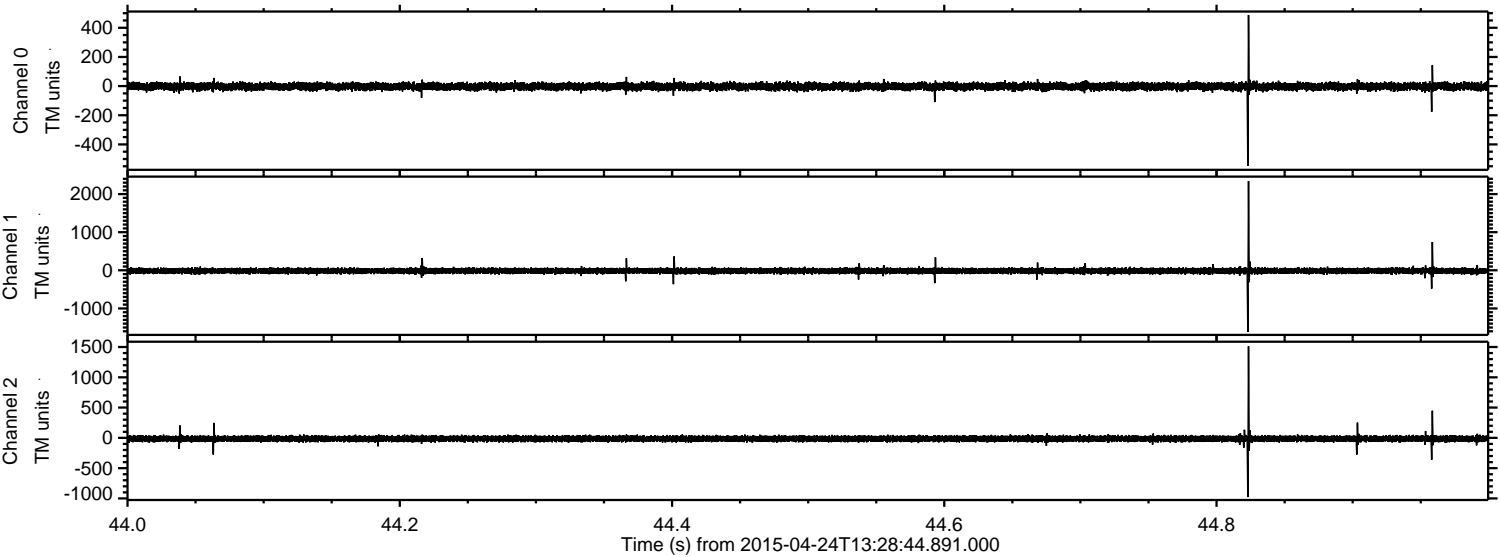

Processed Fri Apr 24 15:35:48 2015 by ELM ver.2012-10-06 from 001__elm20150424_132843__dat00.bin

