

ELMAVAN 3D WAVEFORMS (Measured data sampled at 50 kHz) 49708 packets of 144 samples from 2015-04-24T12:33:43.267.000.

Processed Fri Apr 24 14:40:50 2015 by ELM ver.2012-10-06 from 001\_\_elm20150424\_123342\_\_dat00.bin

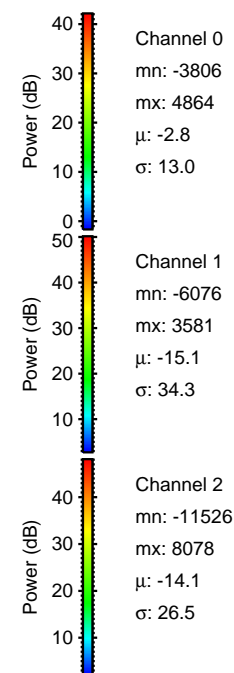

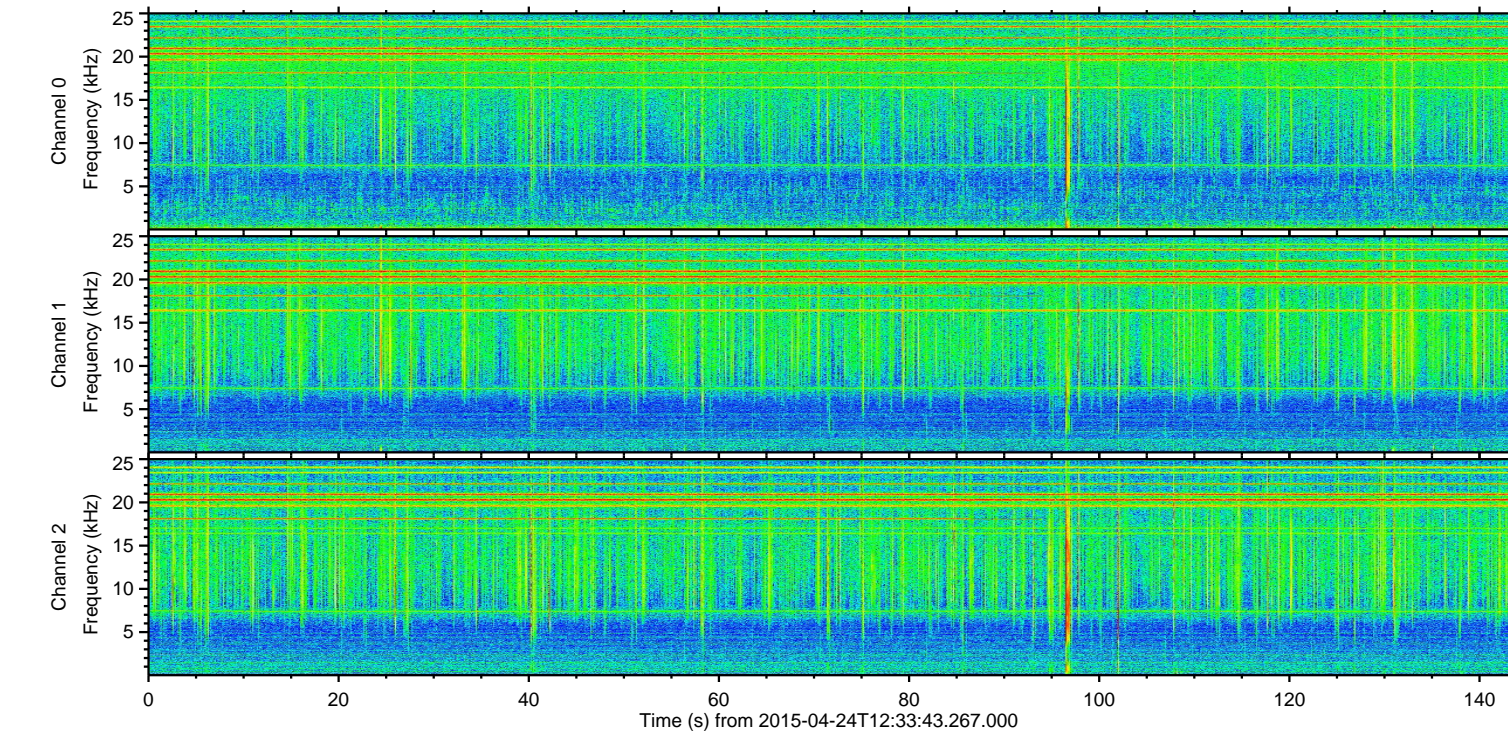
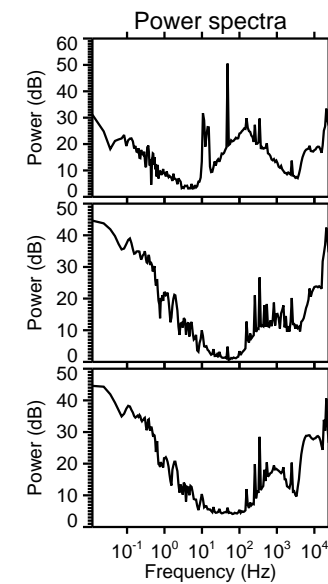
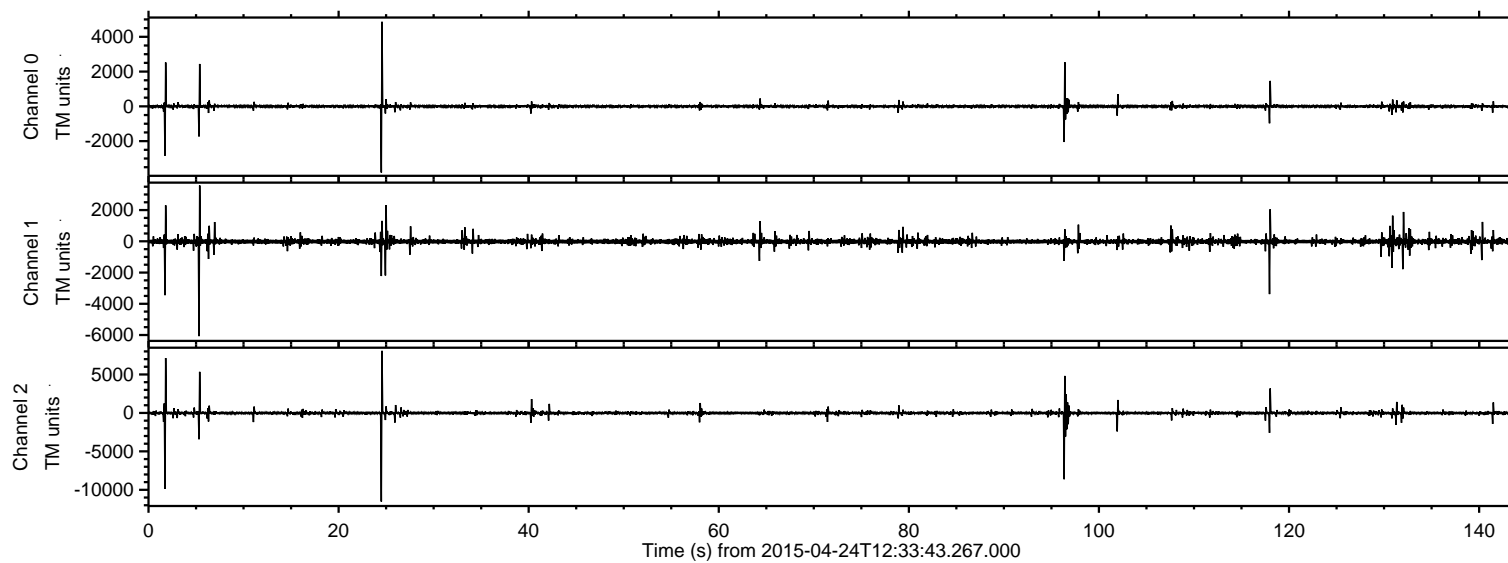

ELMAVAN 3D WAVEFORMS (Measured data sampled at 50 kHz) 49708 packets of 144 samples from 2015-04-24T12:33:43.267.000. Part 25/144

Processed Fri Apr 24 14:41:01 2015 by ELM ver.2012-10-06 from 001\_\_elm20150424\_123342\_\_dat00.bin

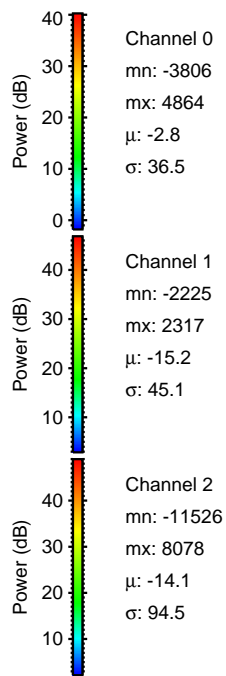
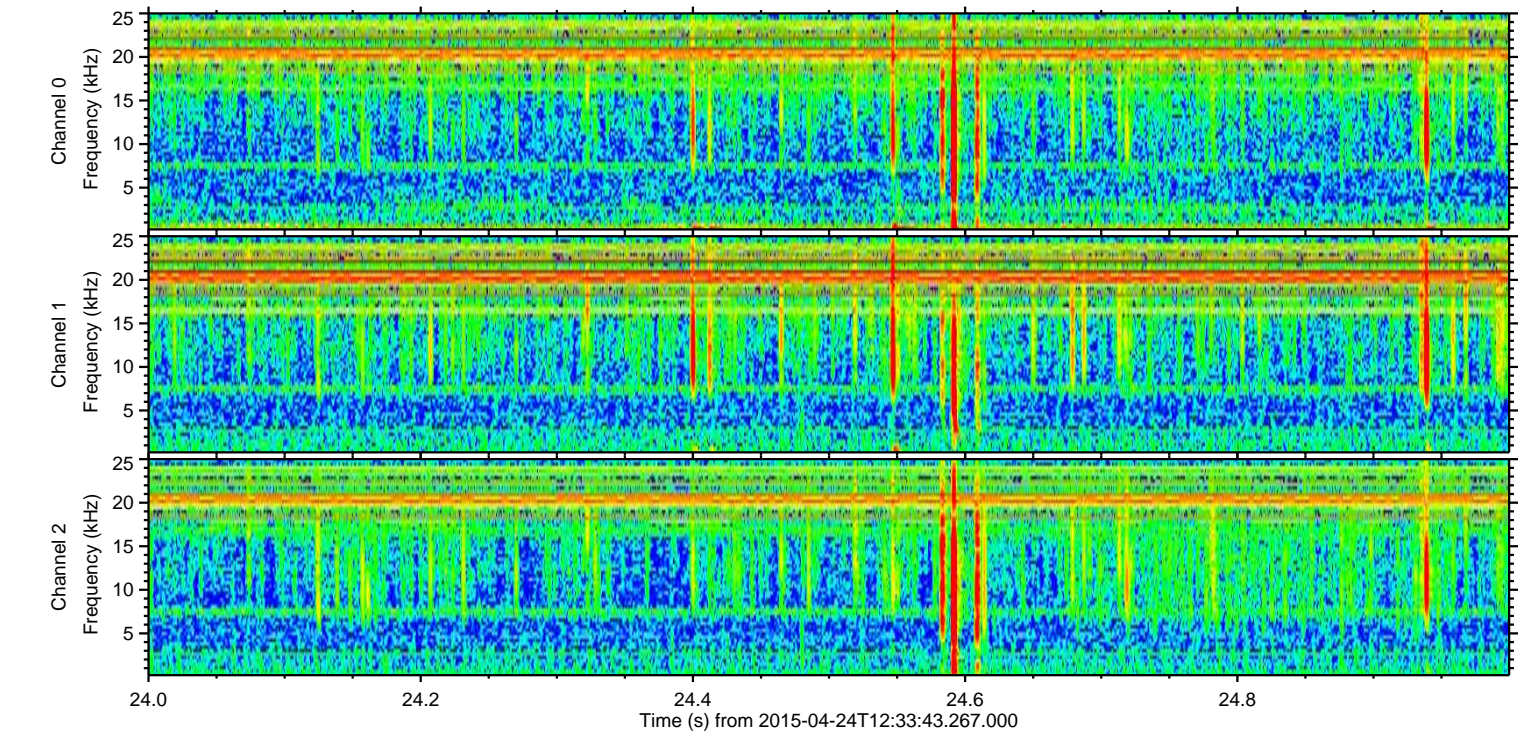
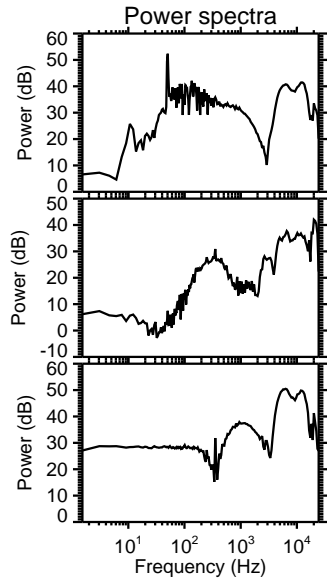
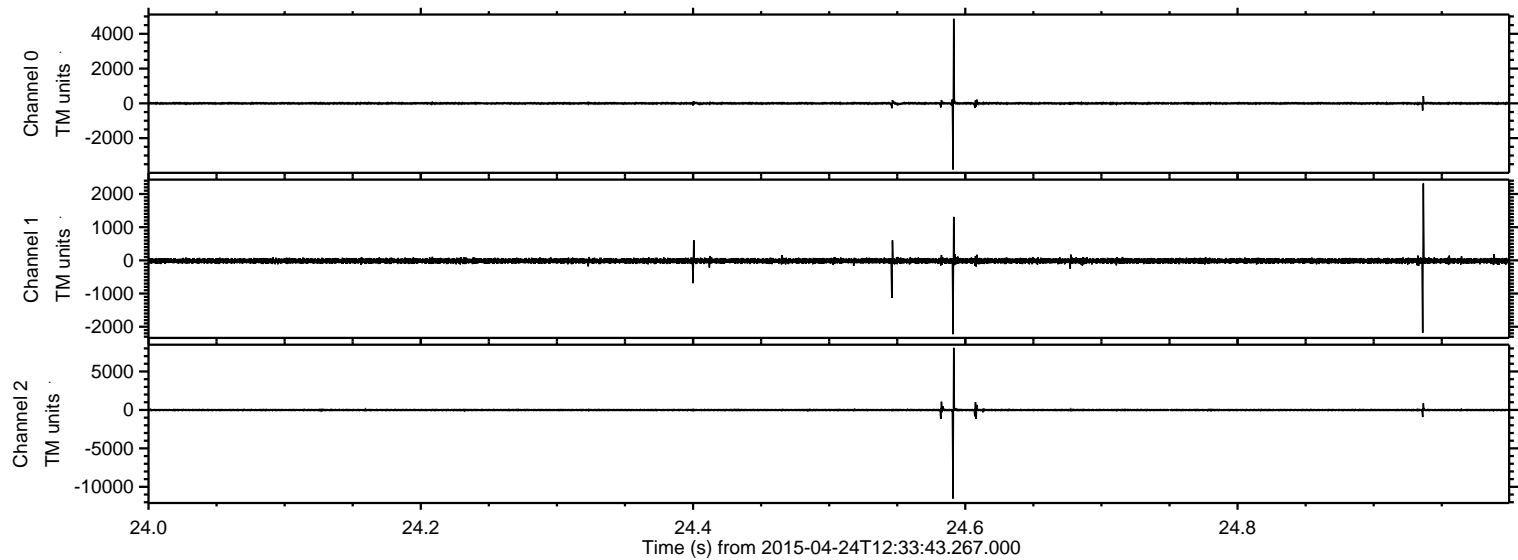



Processed Fri Apr 24 14:41:02 2015 by ELM ver.2012-10-06 from 001\_\_elm20150424\_123342\_\_dat00.bin

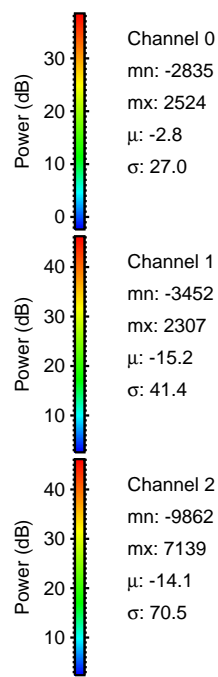
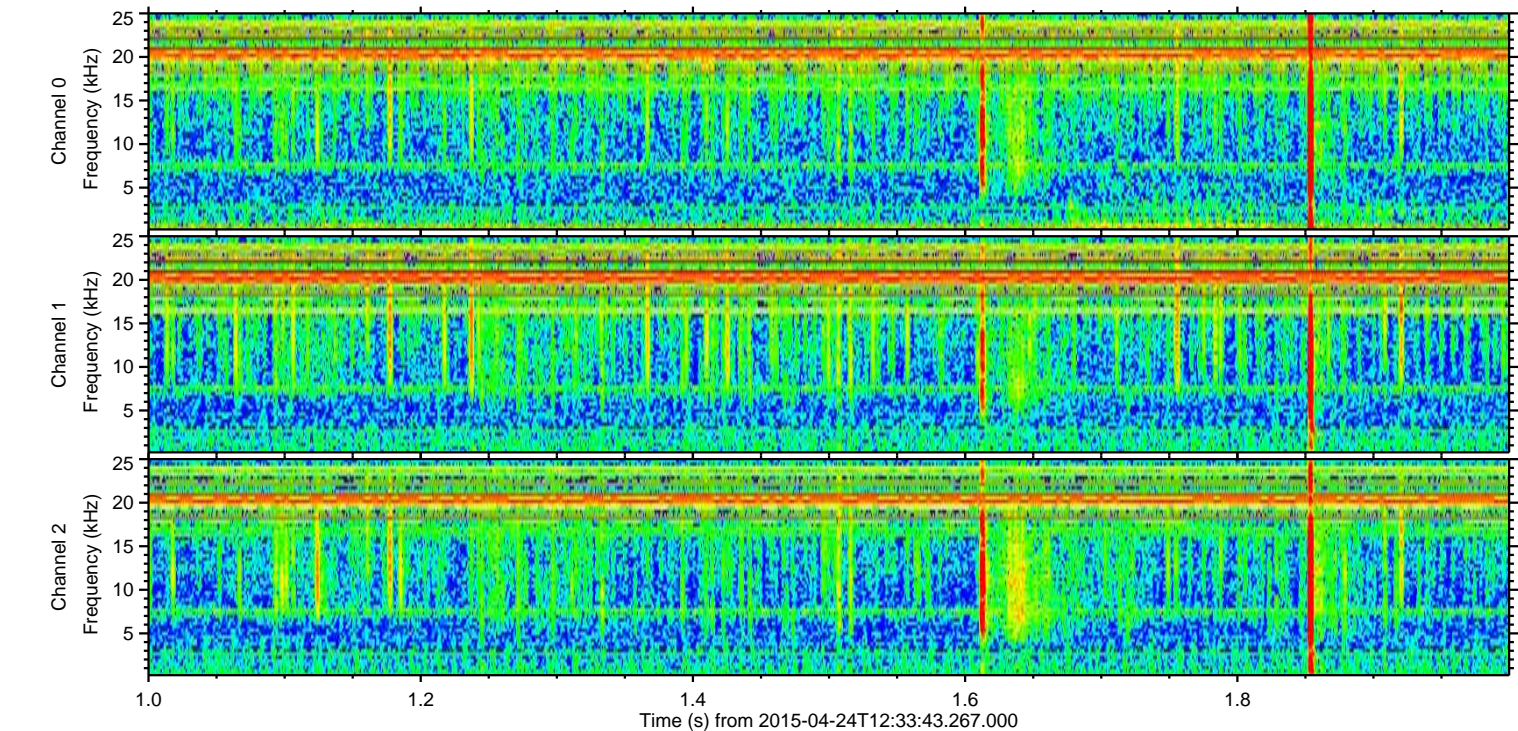
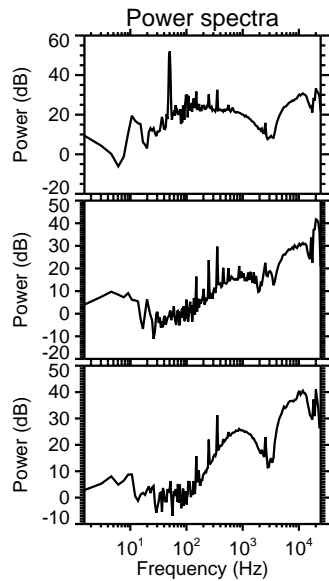
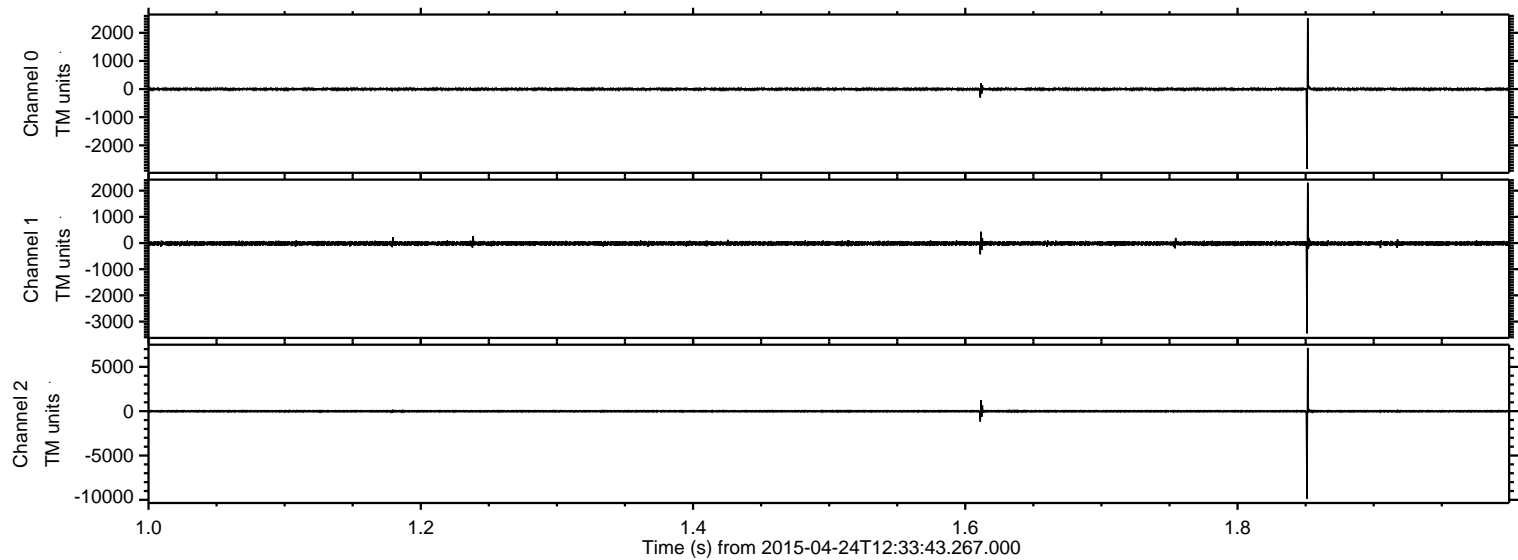

Channel 0  
mn: -2835  
mx: 2524  
 $\mu$ : -2.8  
 $\sigma$ : 27.0

Channel 1  
mn: -3452  
mx: 2307  
 $\mu$ : -15.2  
 $\sigma$ : 41.4

Channel 2  
mn: -9862  
mx: 7139  
 $\mu$ : -14.1  
 $\sigma$ : 70.5



Processed Fri Apr 24 14:41:03 2015 by ELM ver.2012-10-06 from 001\_\_elm20150424\_123342\_\_dat00.bin

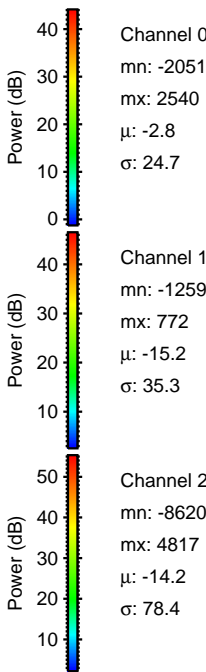
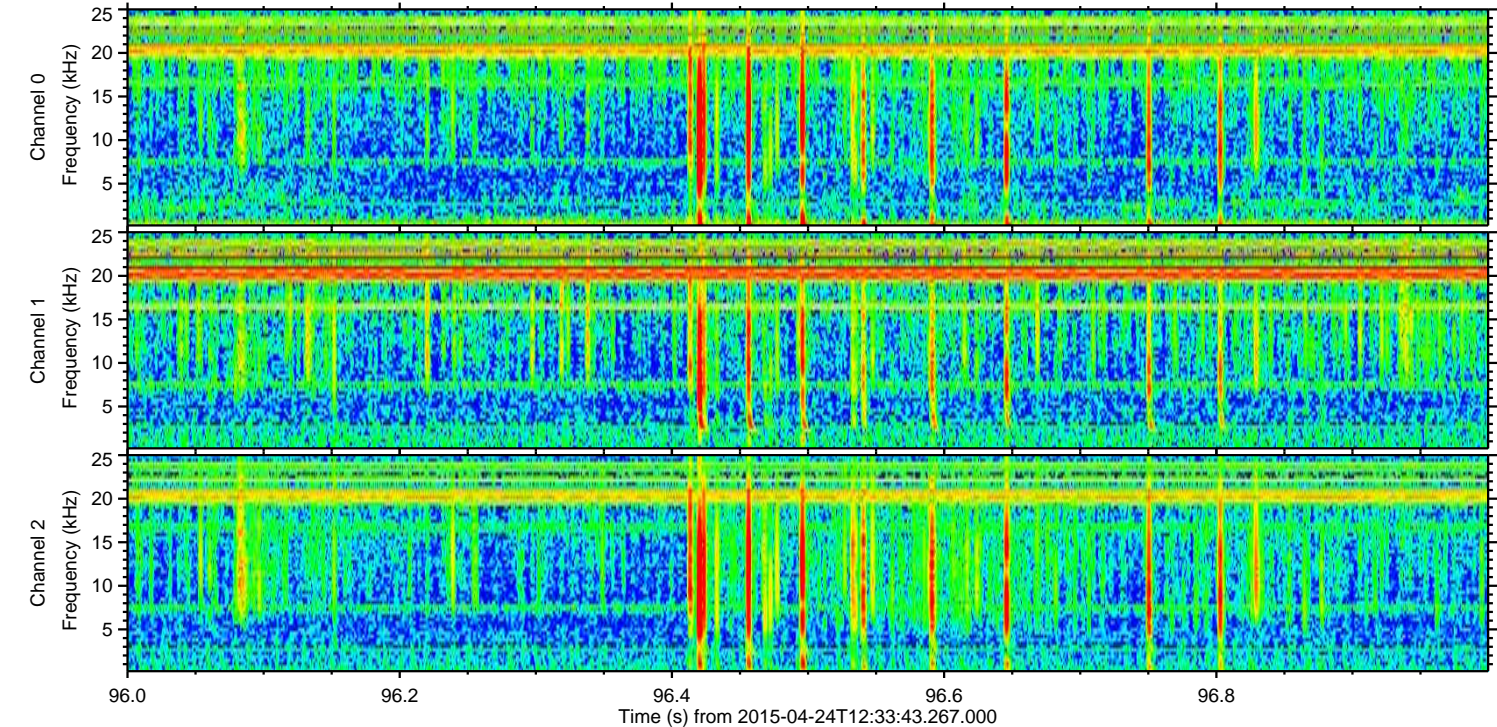
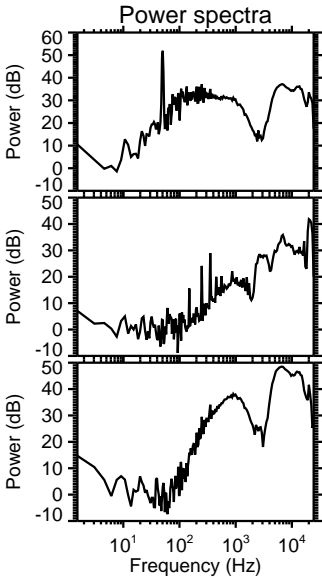
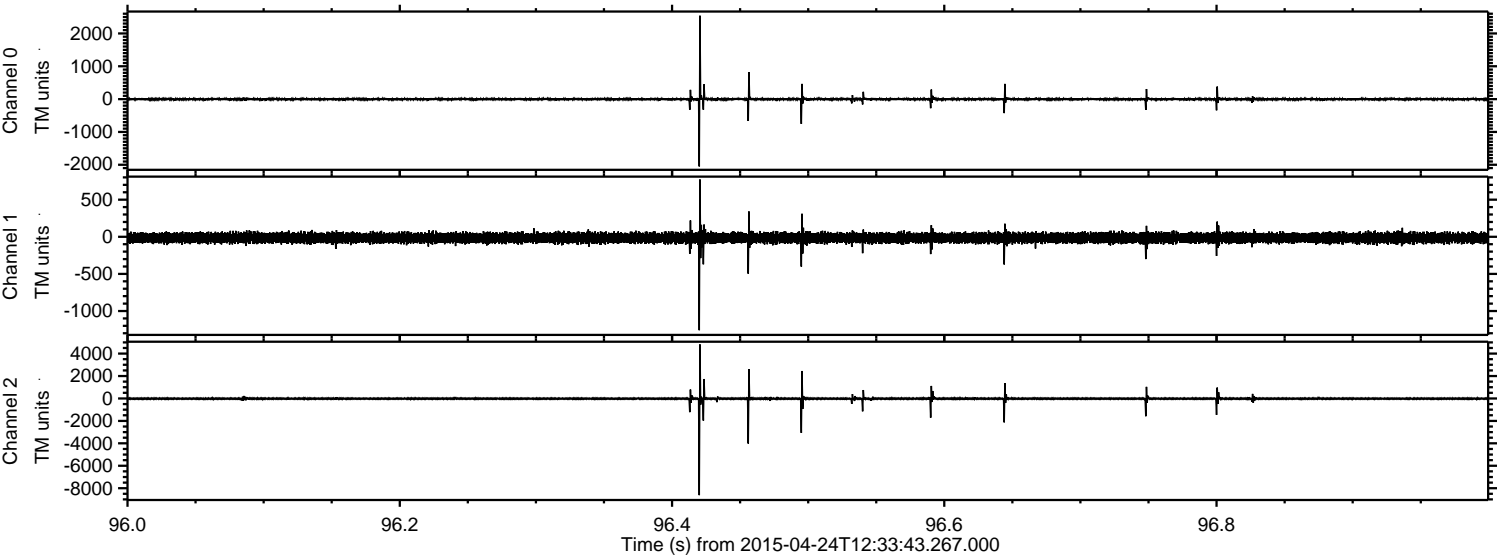



Processed Fri Apr 24 14:41:04 2015 by ELM ver.2012-10-06 from 001\_\_elm20150424\_123342\_\_dat00.bin

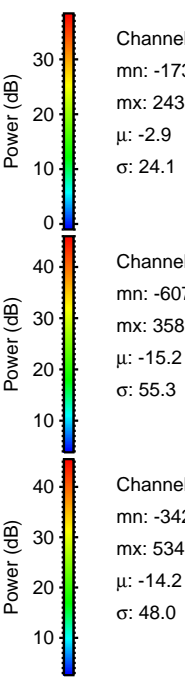
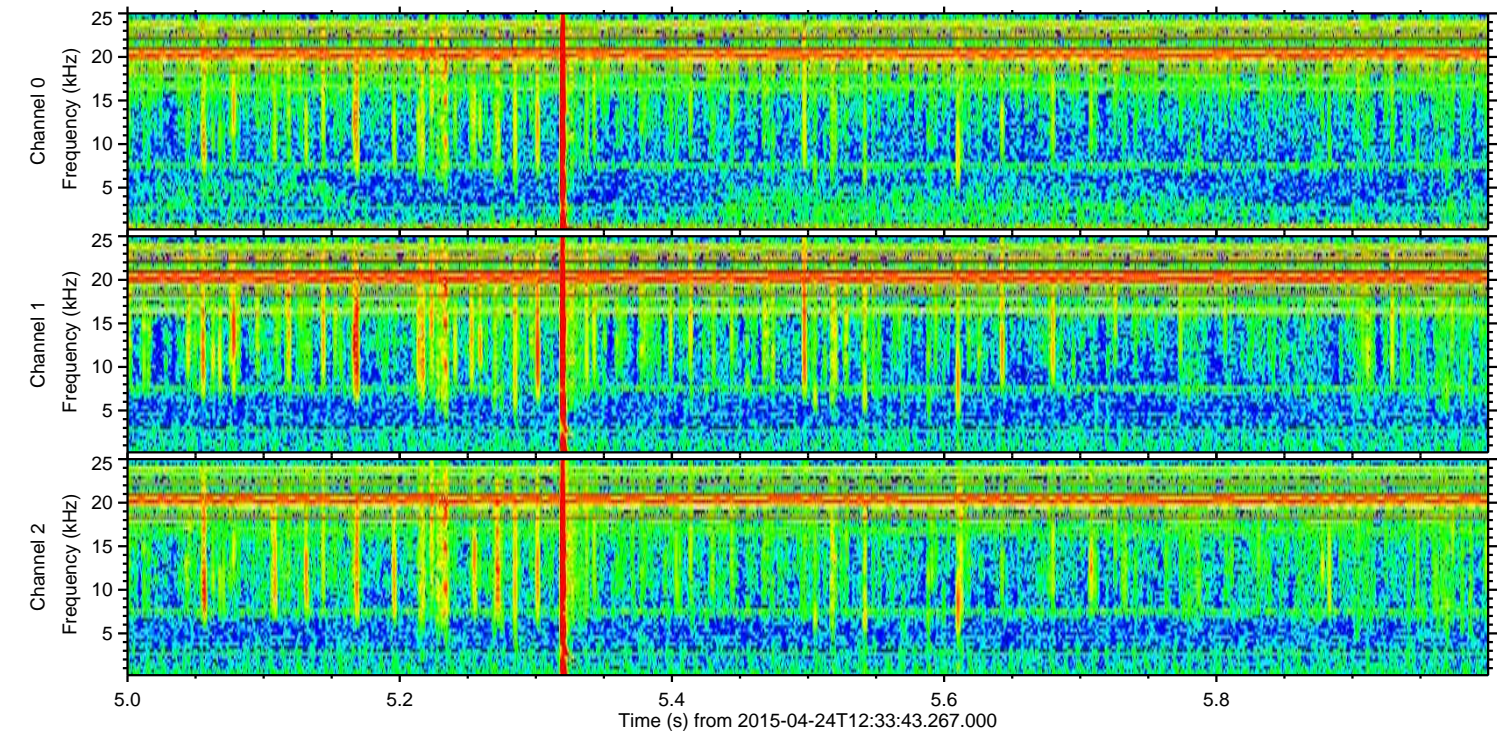
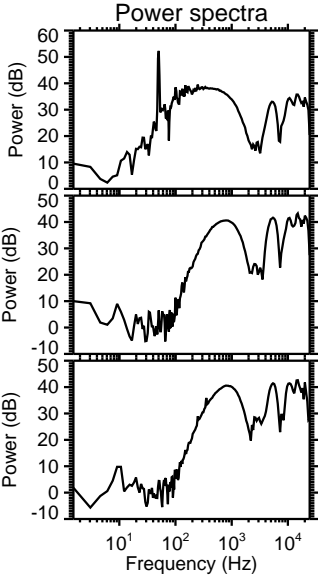
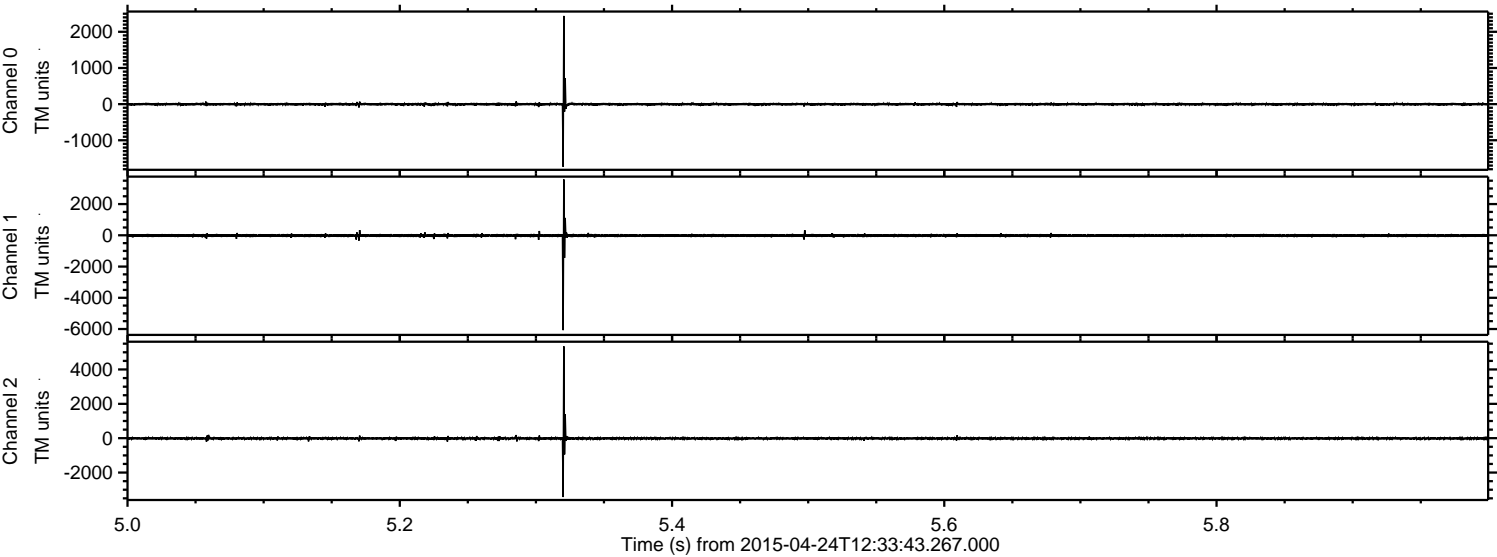



Processed Fri Apr 24 14:41:05 2015 by ELM ver.2012-10-06 from 001\_\_elm20150424\_123342\_\_dat00.bin

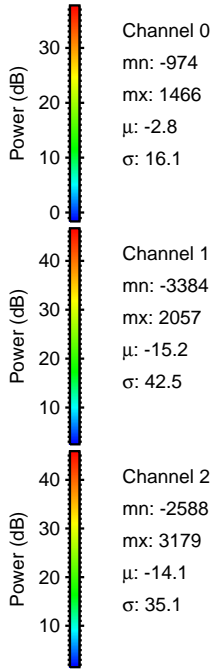
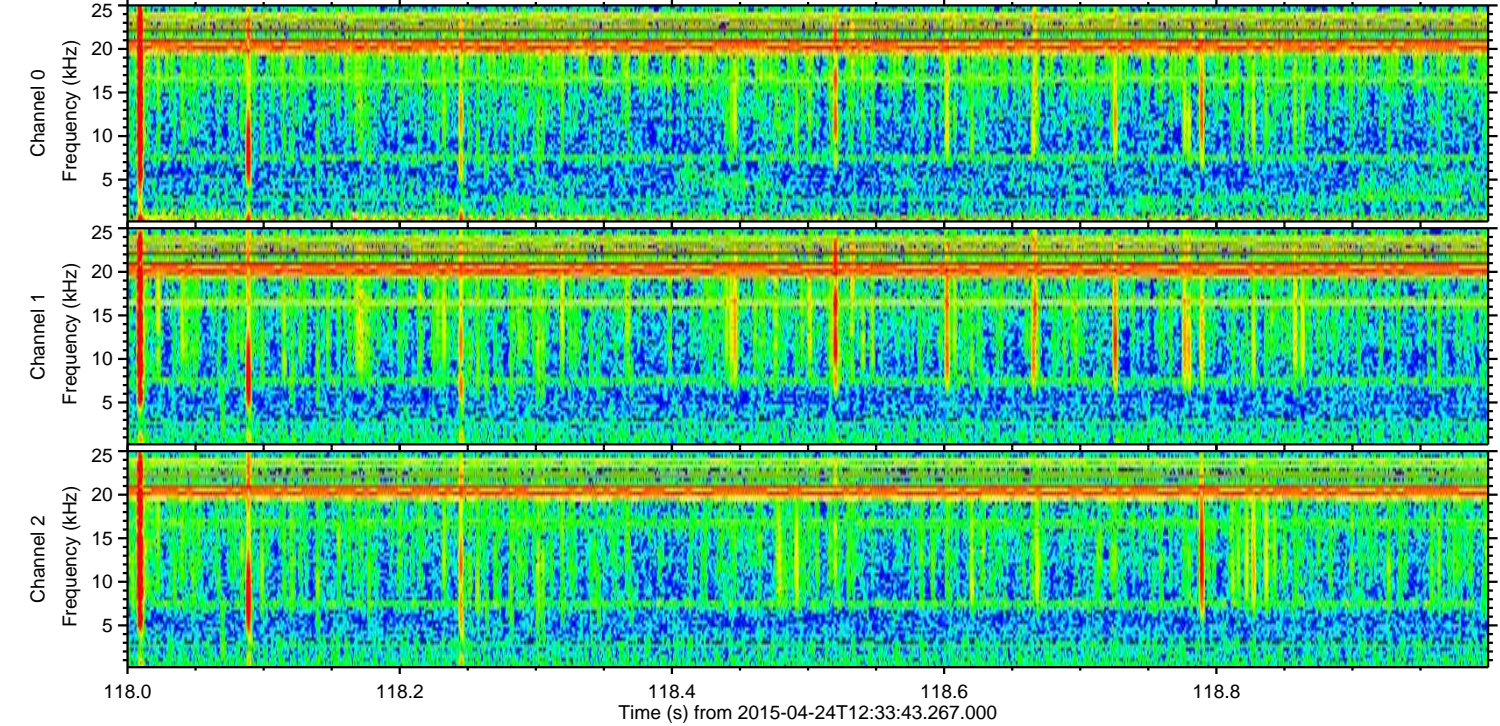
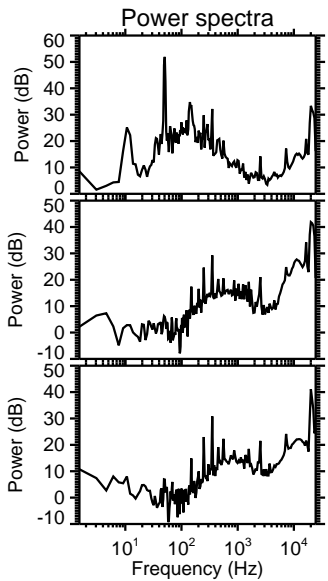
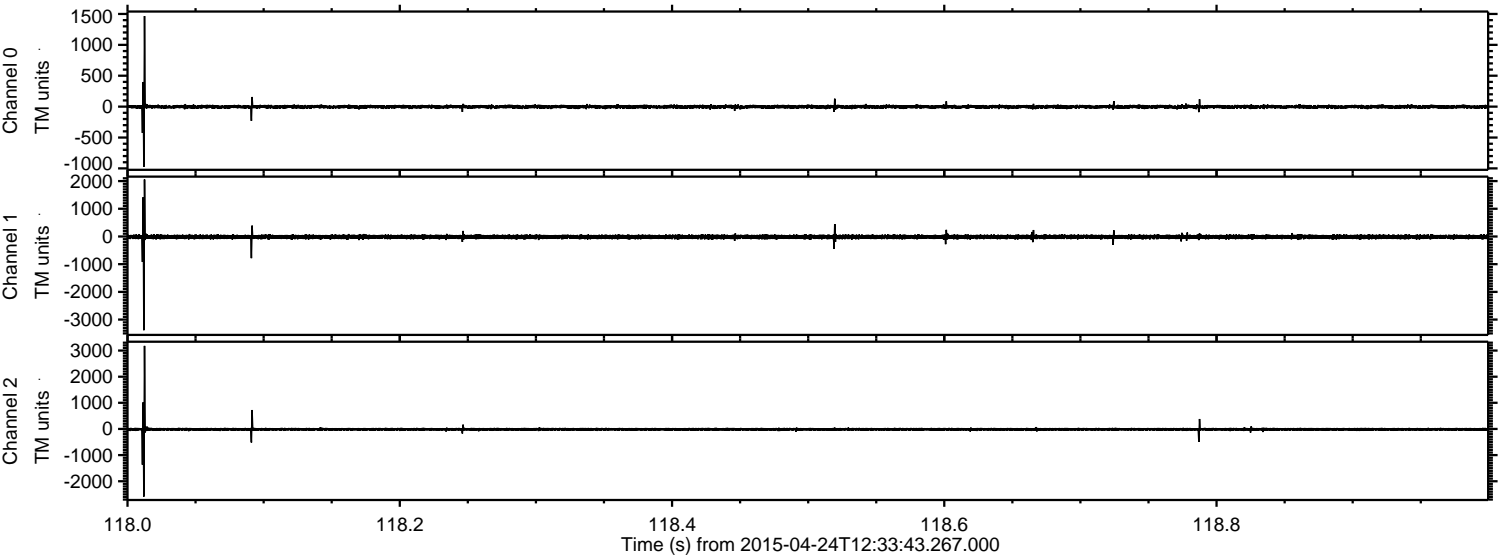



Processed Fri Apr 24 14:41:06 2015 by ELM ver.2012-10-06 from 001\_\_elm20150424\_123342\_\_dat00.bin

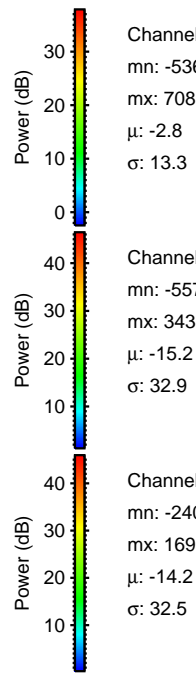
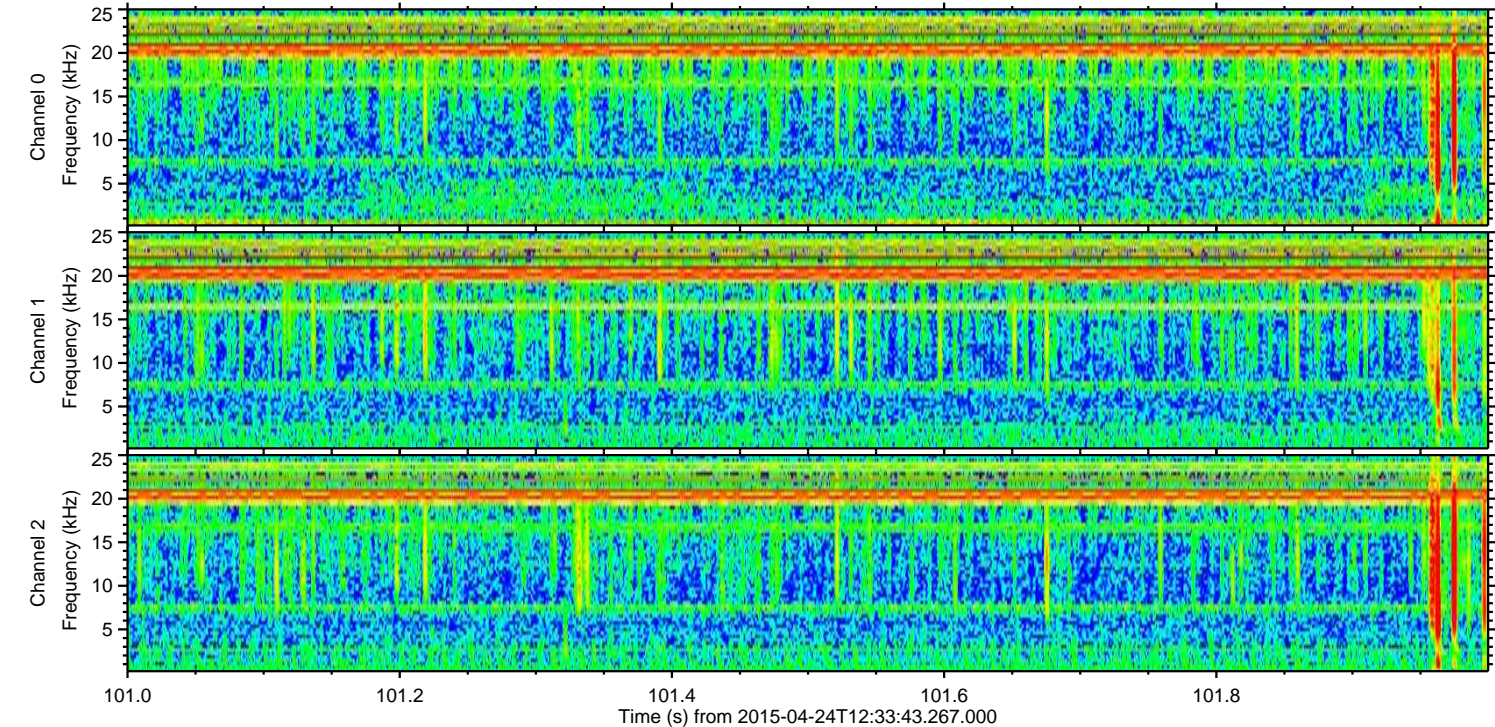
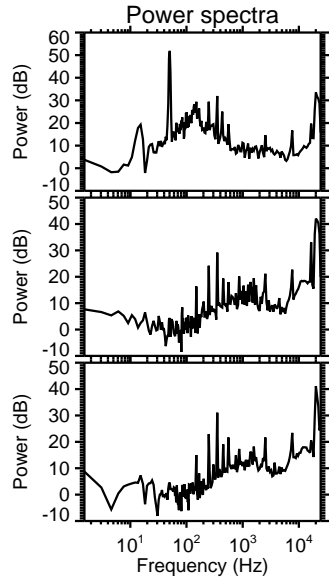
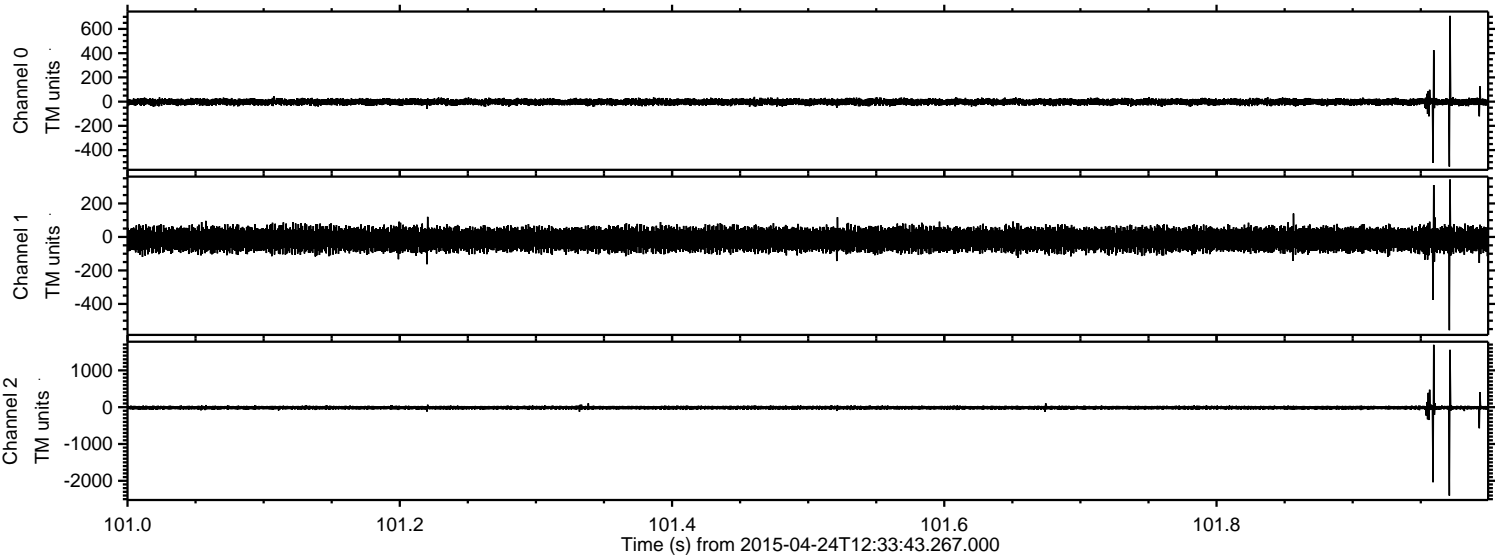



Processed Fri Apr 24 14:41:07 2015 by ELM ver.2012-10-06 from 001\_\_elm20150424\_123342\_\_dat00.bin

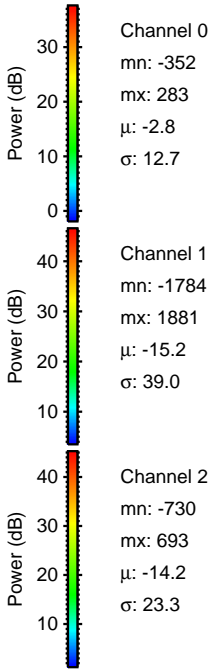
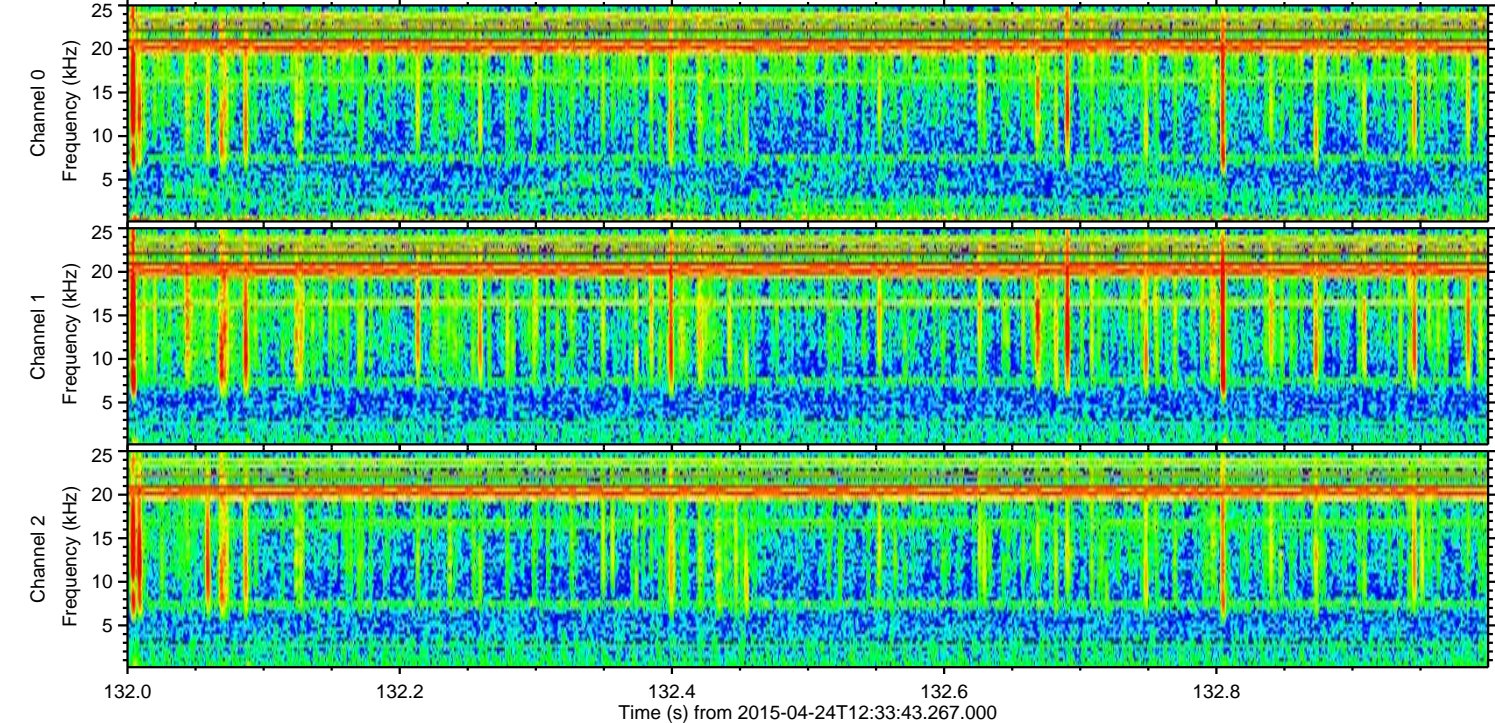
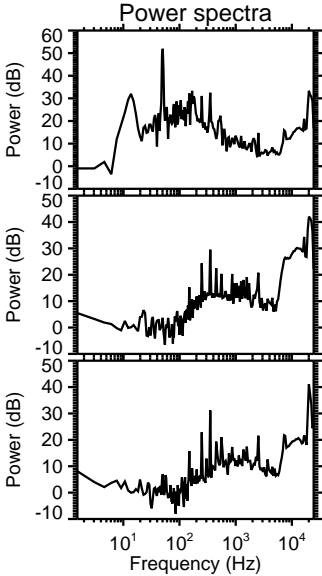
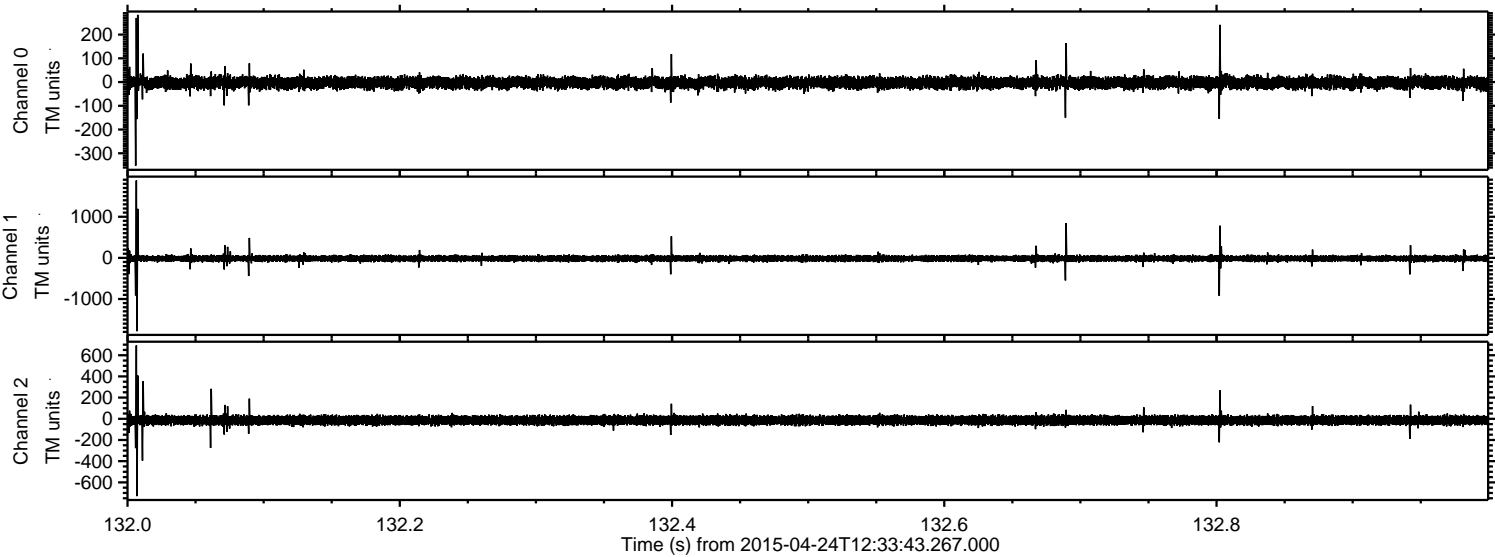



Processed Fri Apr 24 14:41:08 2015 by ELM ver.2012-10-06 from 001\_\_elm20150424\_123342\_\_dat00.bin

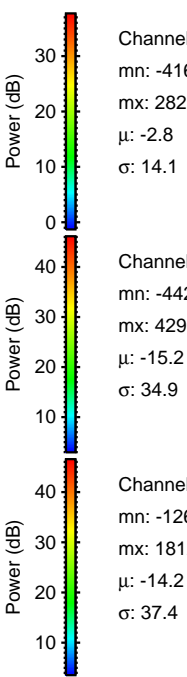
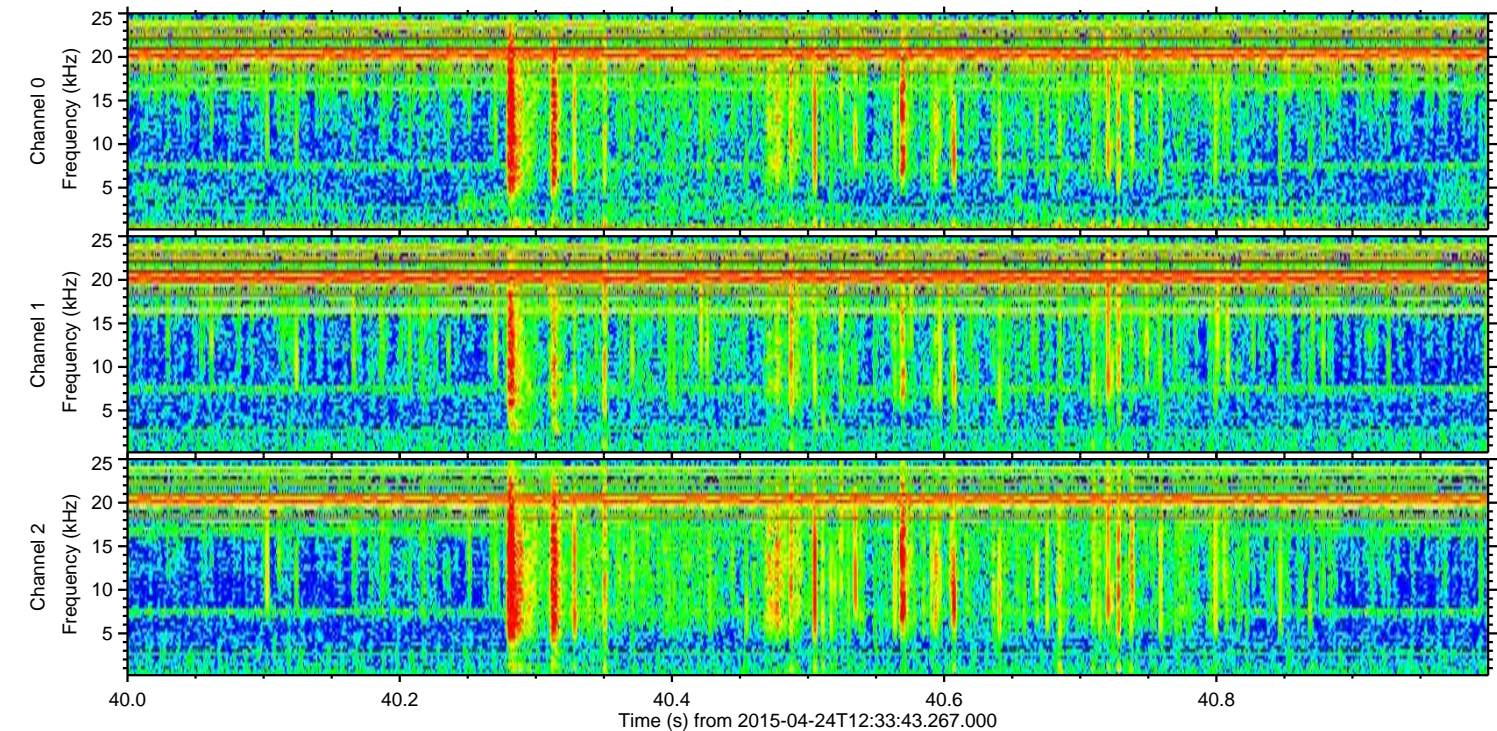
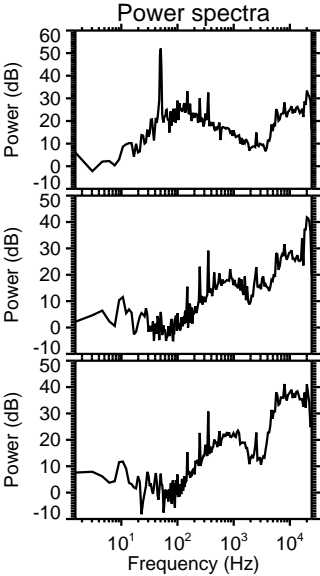
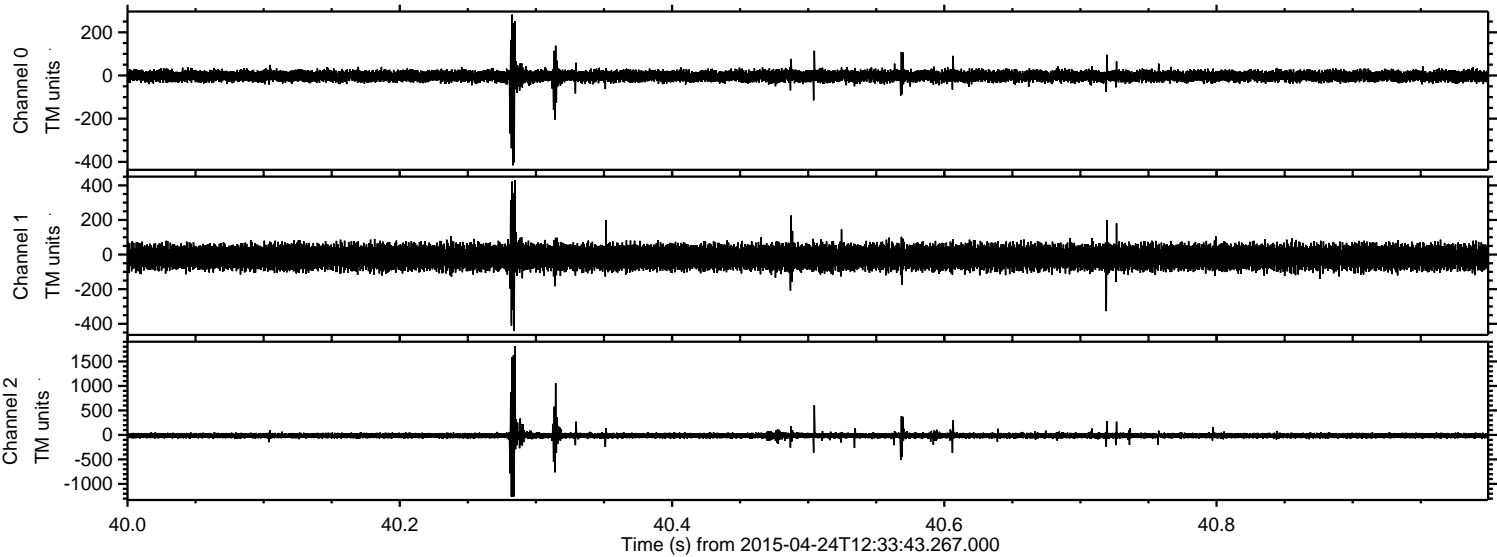

Channel 0  
mn: -416  
mx: 282  
 $\mu$ : -2.8  
 $\sigma$ : 14.1

Channel 1  
mn: -442  
mx: 429  
 $\mu$ : -15.2  
 $\sigma$ : 34.9

Channel 2  
mn: -1265  
mx: 1812  
 $\mu$ : -14.2  
 $\sigma$ : 37.4



Processed Fri Apr 24 14:41:09 2015 by ELM ver.2012-10-06 from 001\_\_elm20150424\_123342\_\_dat00.bin

