

ELMAVAN 3D WAVEFORMS (Measured data sampled at 50 kHz) 49545 packets of 144 samples from 2015-04-24T12:13:42.674.000.

Processed Fri Apr 24 14:20:50 2015 by ELM ver.2012-10-06 from 001__elm20150424_121341__dat00.bin

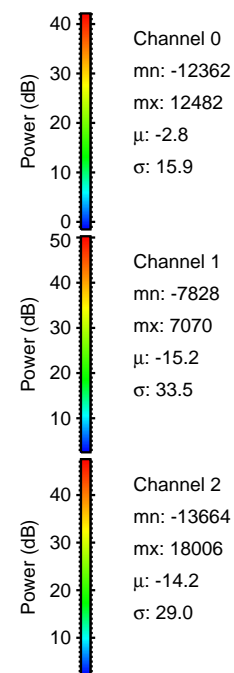

Processed Fri Apr 24 14:21:05 2015 by ELM ver.2012-10-06 from 001__elm20150424_121341__dat00.bin

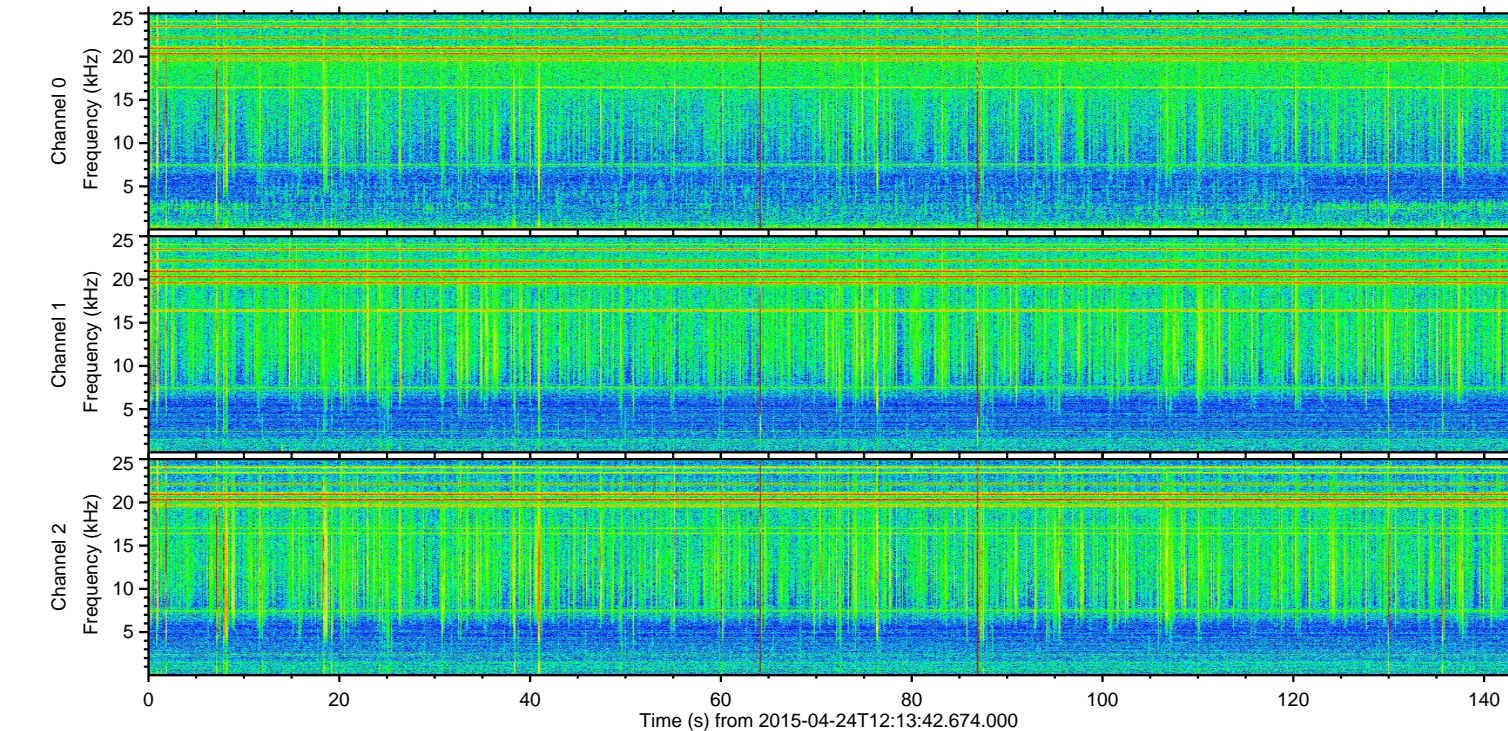
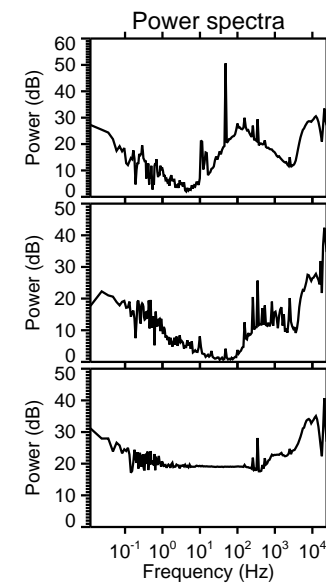
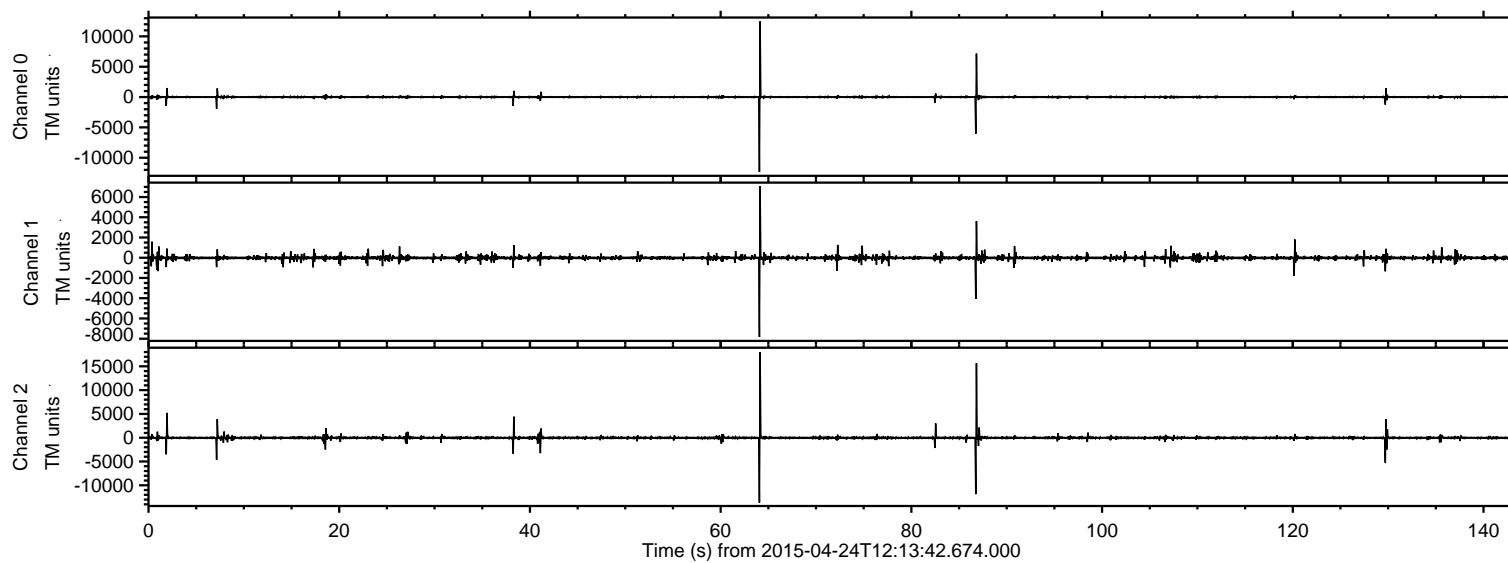
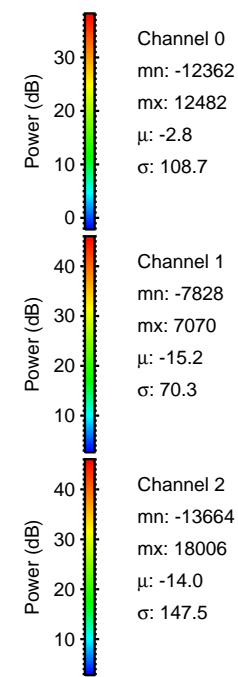
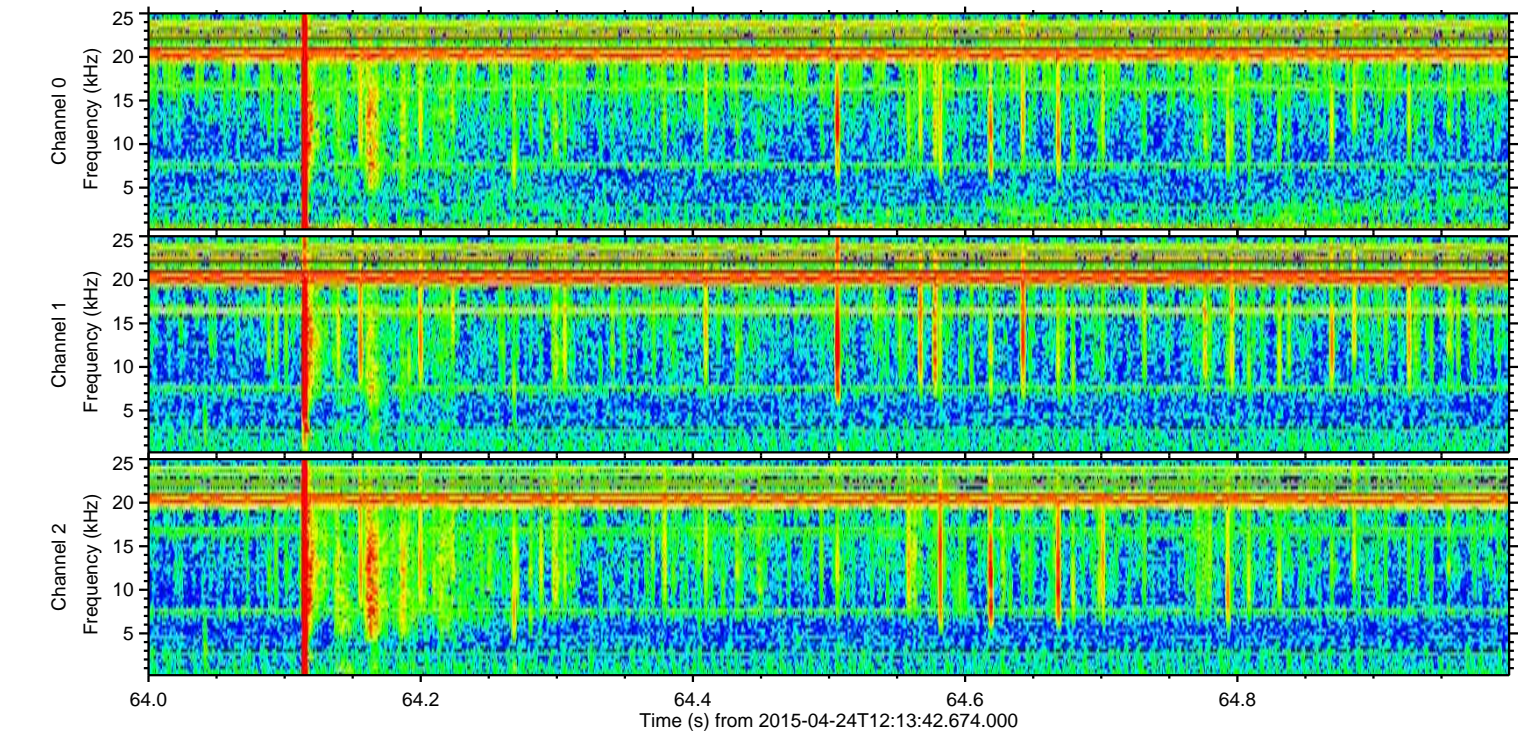
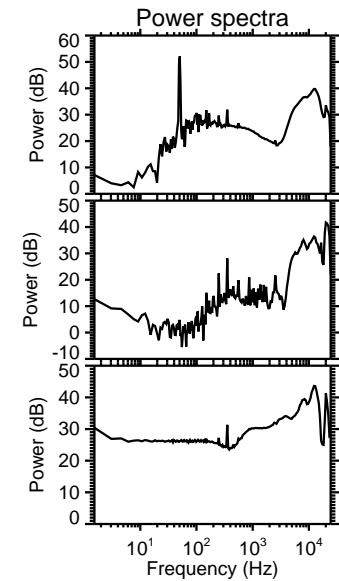
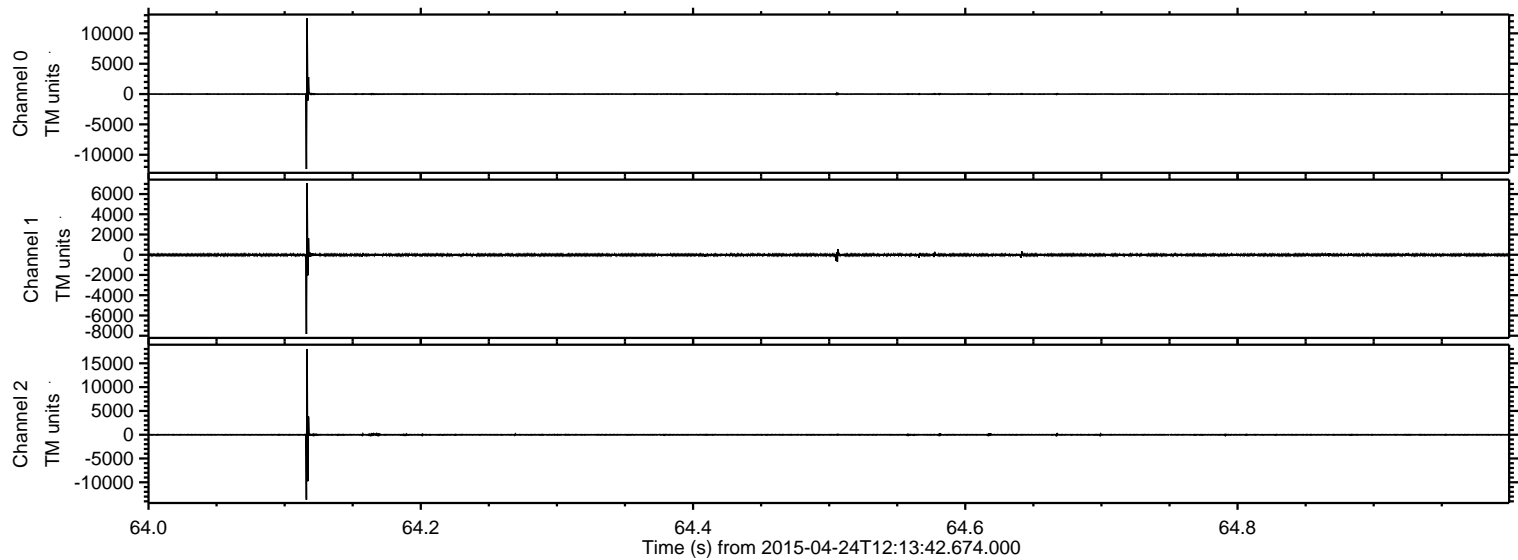

Processed Fri Apr 24 14:21:06 2015 by ELM ver.2012-10-06 from 001__elm20150424_121341__dat00.bin

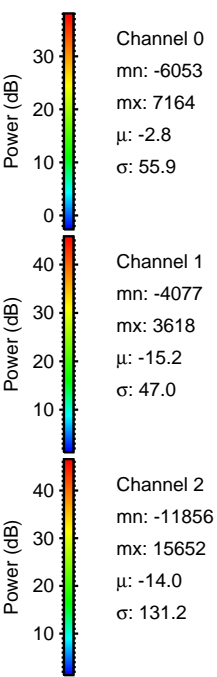
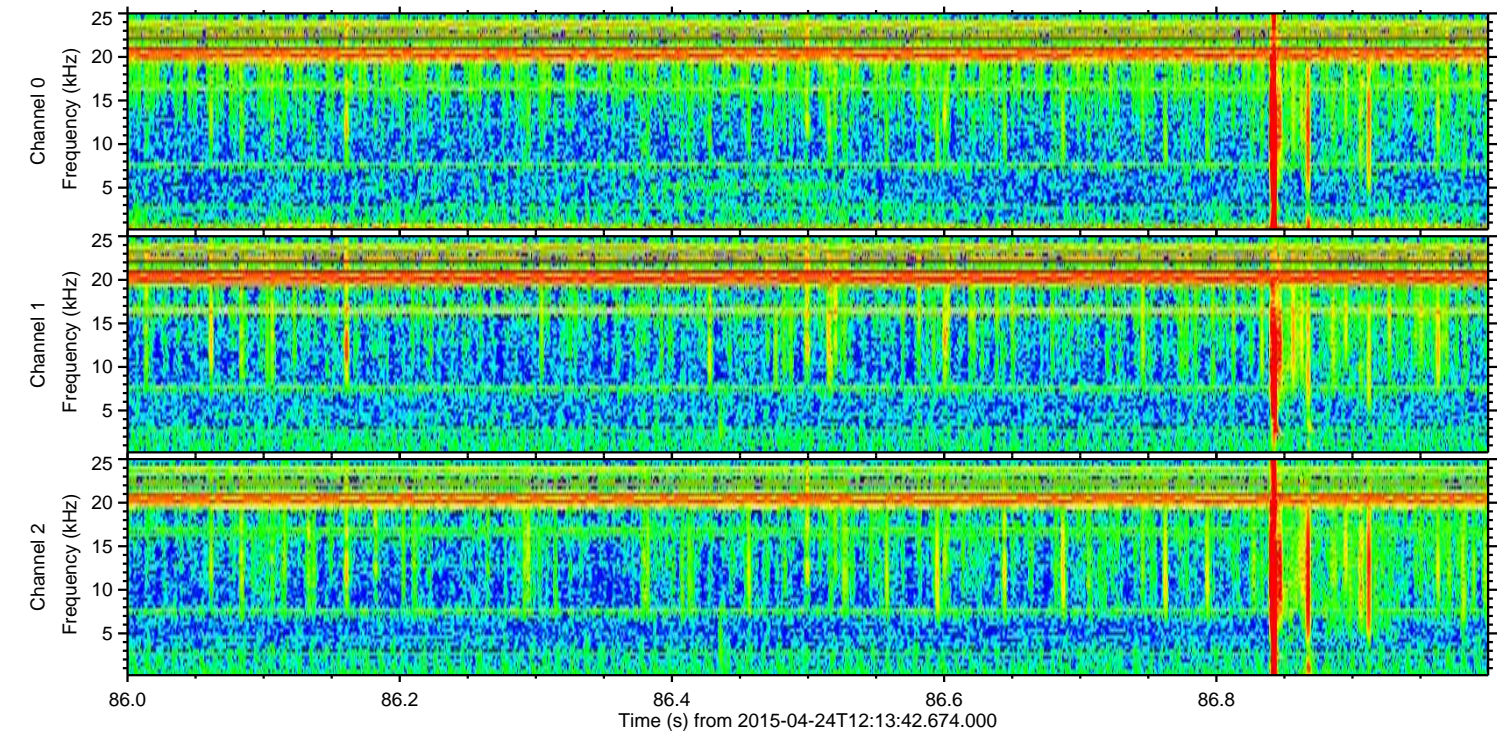
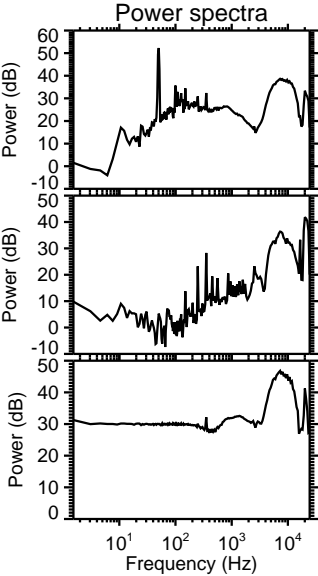
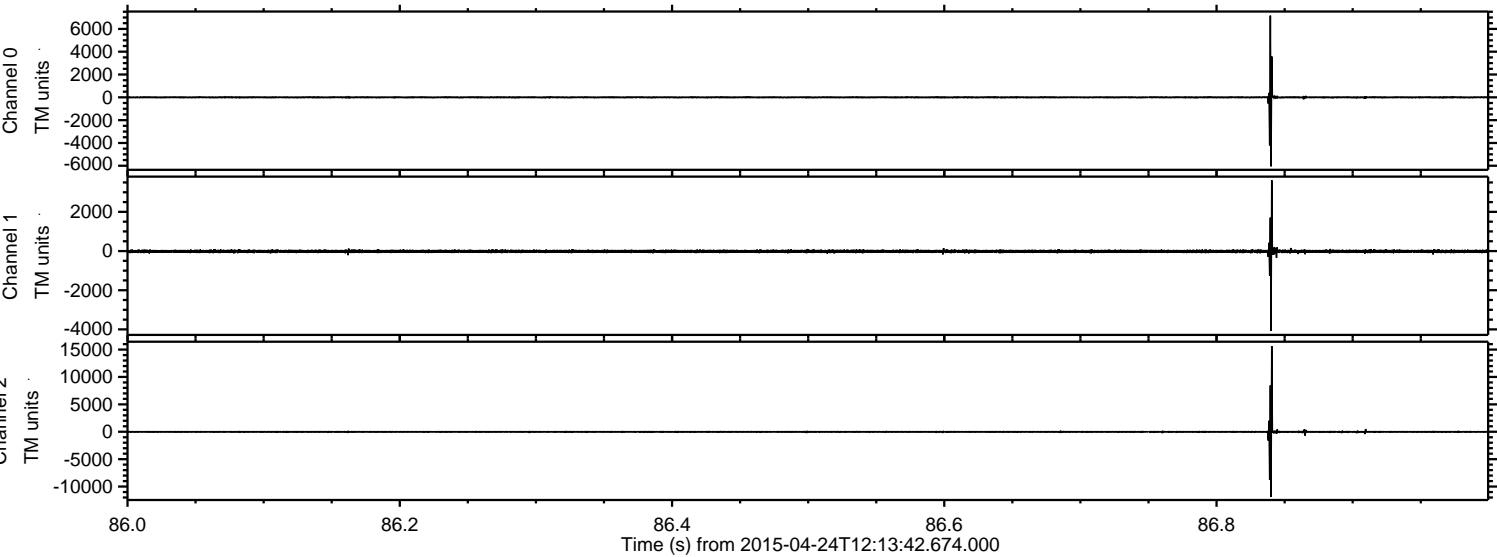

ELMAVAN 3D WAVEFORMS (Measured data sampled at 50 kHz) 49545 packets of 144 samples from 2015-04-24T12:13:42.674.000. Part 130/143

Processed Fri Apr 24 14:21:08 2015 by ELM ver.2012-10-06 from 001__elm20150424_121341__dat00.bin

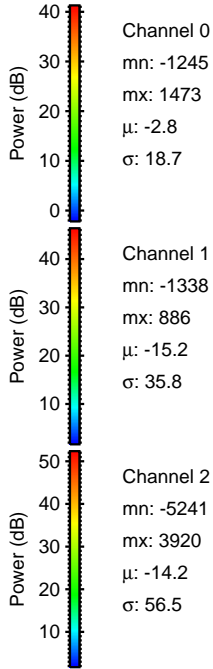
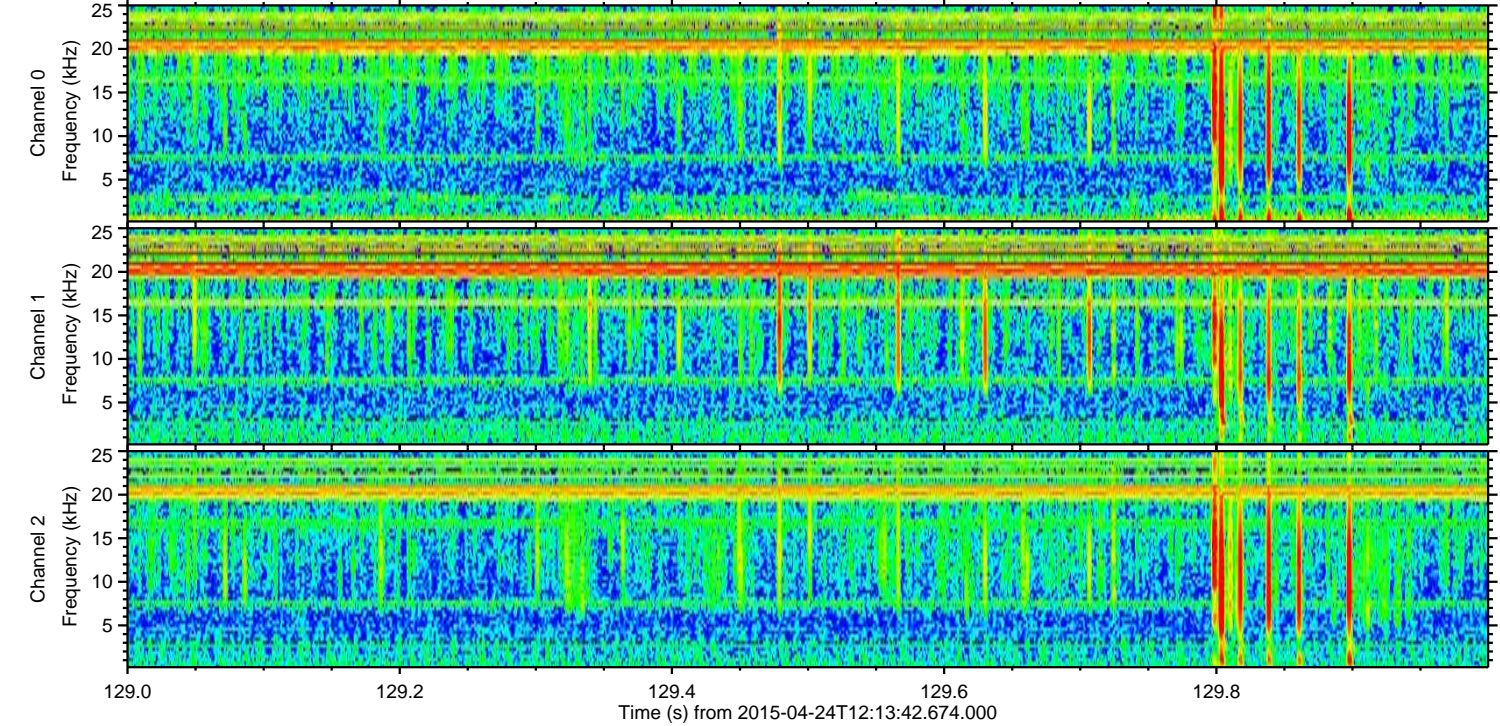
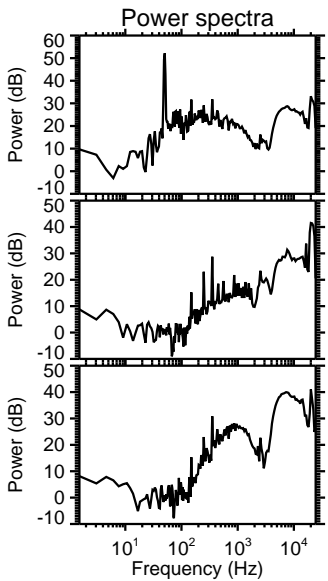
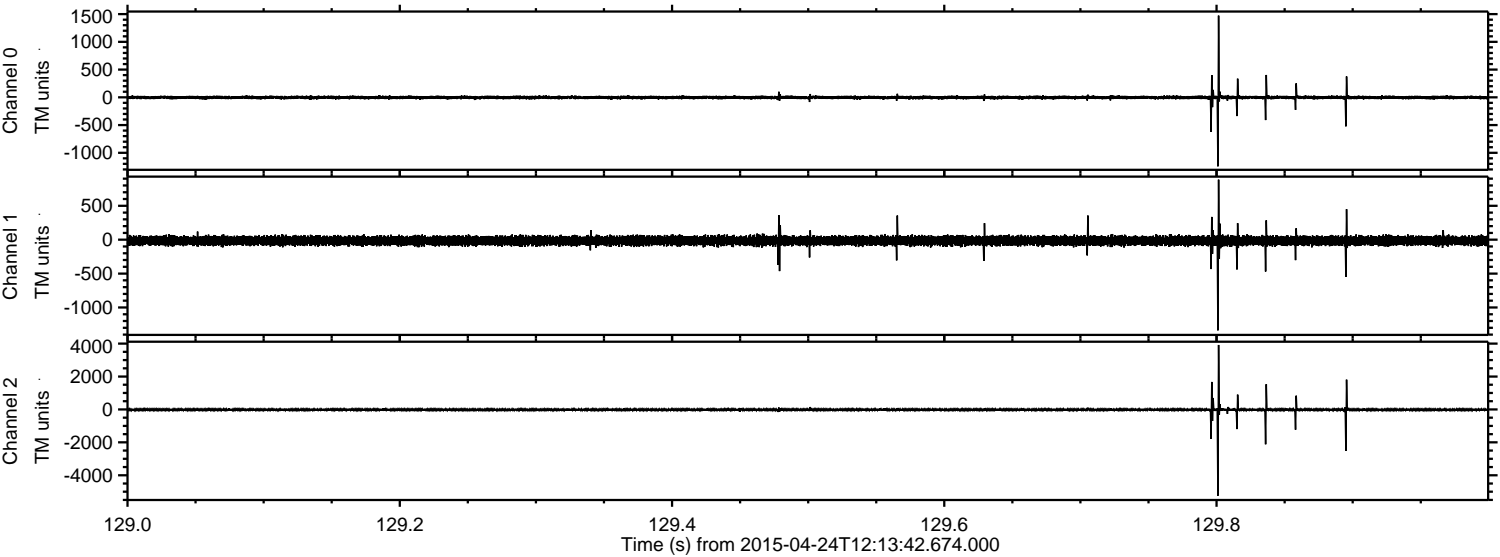

Processed Fri Apr 24 14:21:09 2015 by ELM ver.2012-10-06 from 001__elm20150424_121341__dat00.bin

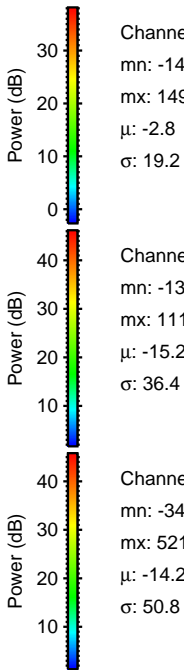
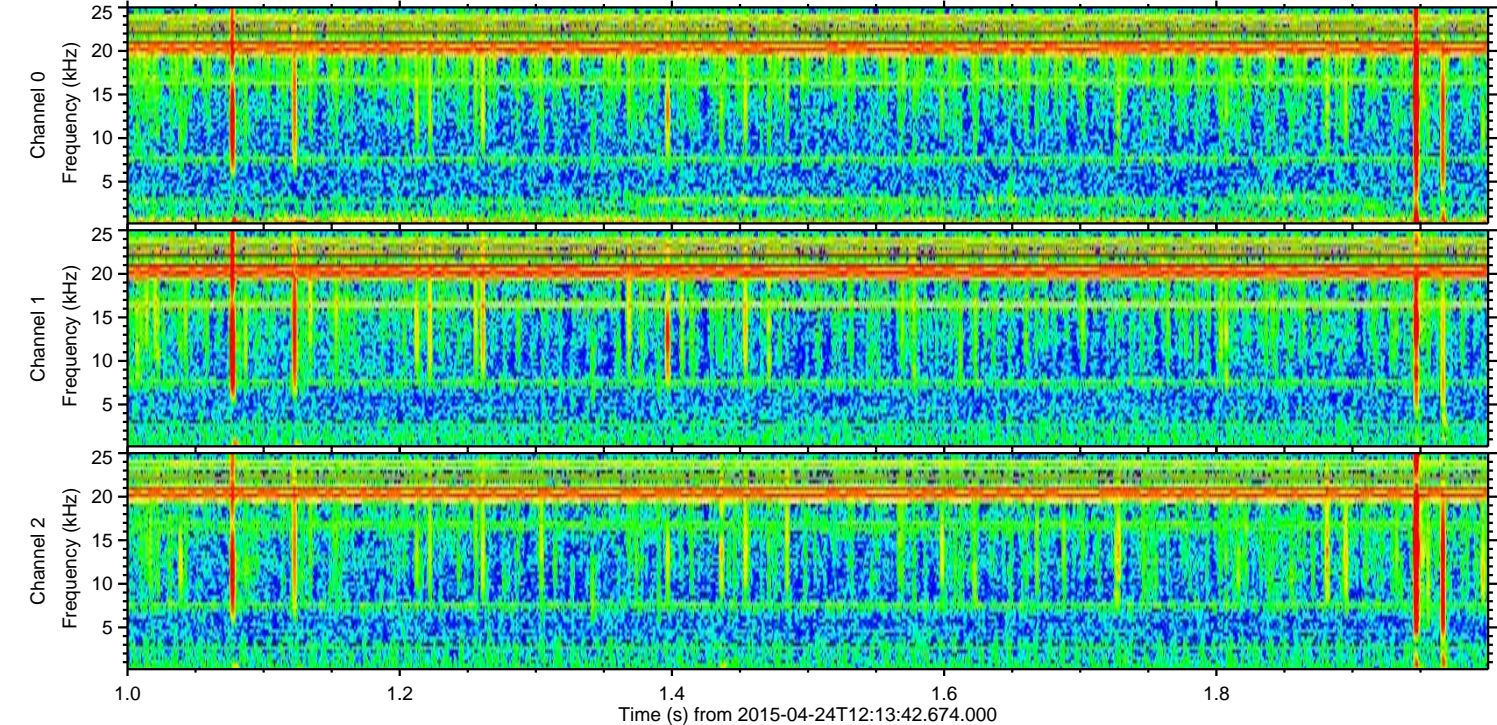
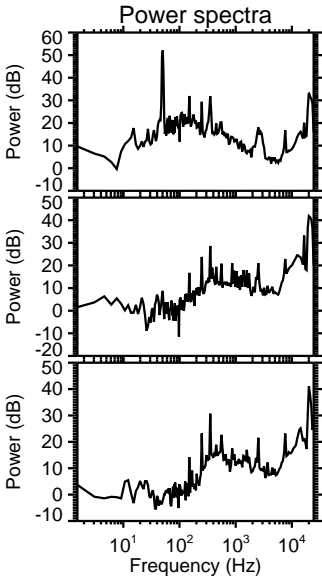
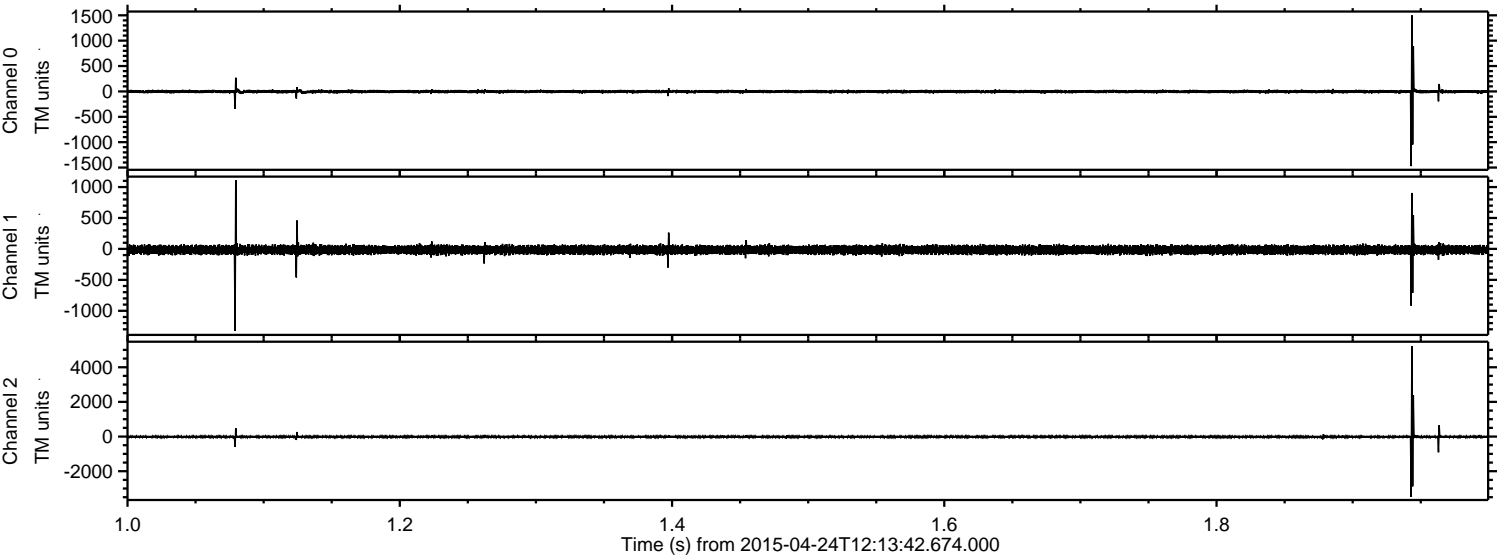

Channel 0
mn: -1471
mx: 1499
 μ : -2.8
 σ : 19.2

Channel 1
mn: -1324
mx: 1113
 μ : -15.2
 σ : 36.4

Channel 2
mn: -3487
mx: 5212
 μ : -14.2
 σ : 50.8

Processed Fri Apr 24 14:21:10 2015 by ELM ver.2012-10-06 from 001__elm20150424_121341__dat00.bin

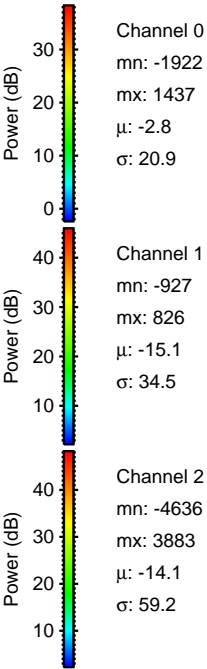
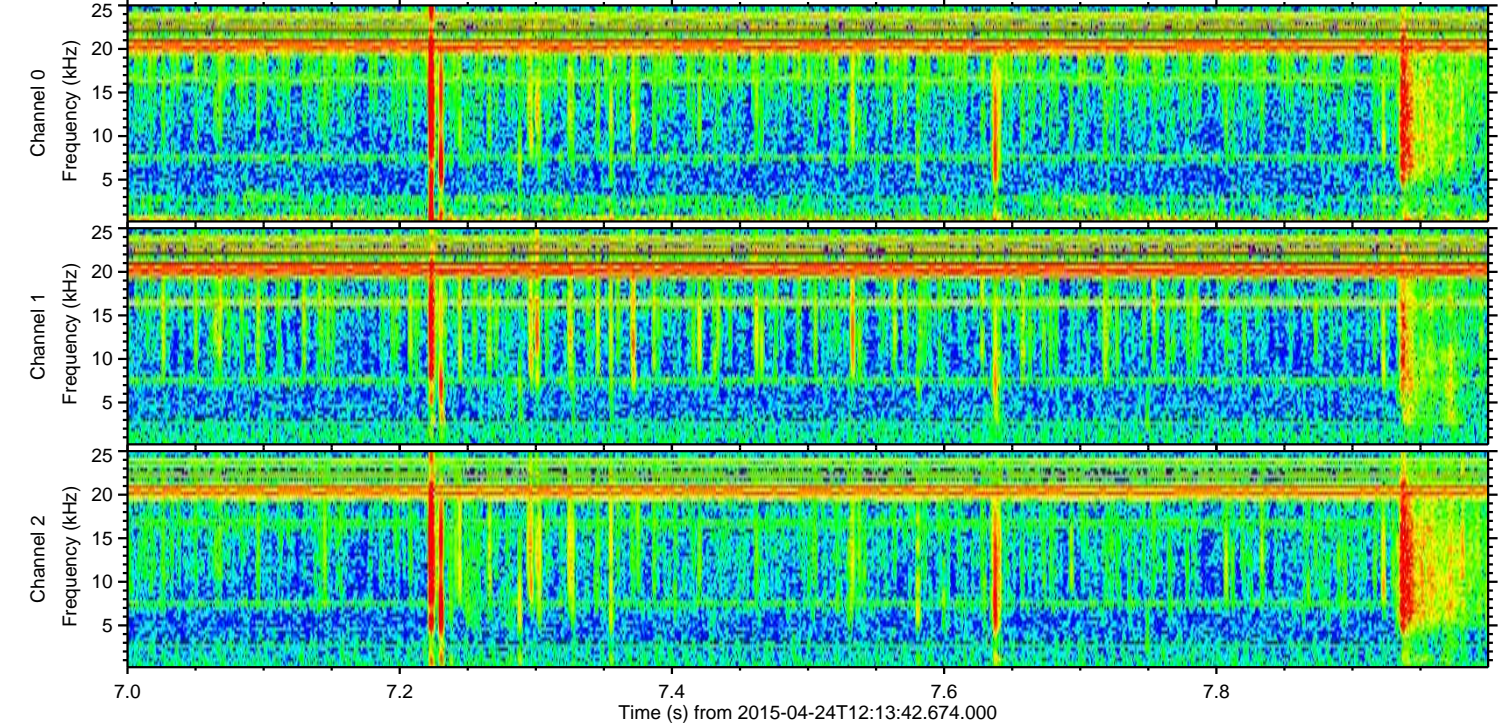
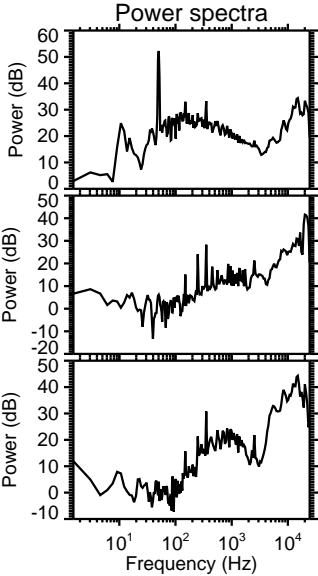
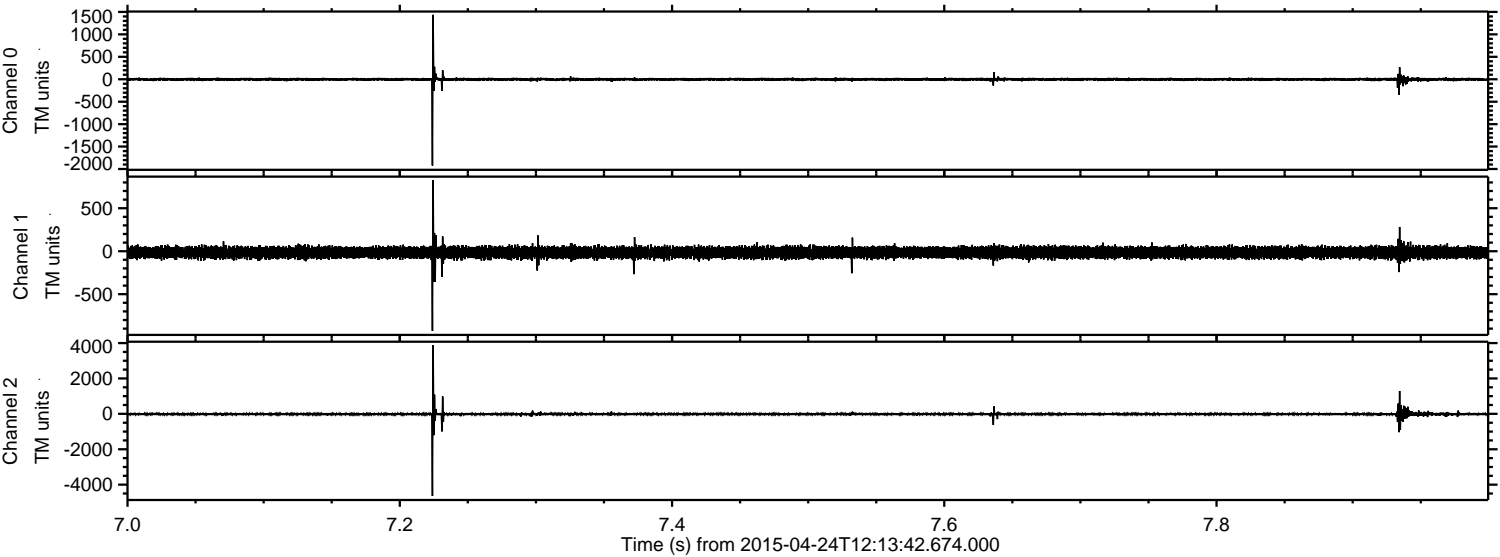

Processed Fri Apr 24 14:21:11 2015 by ELM ver.2012-10-06 from 001__elm20150424_121341__dat00.bin

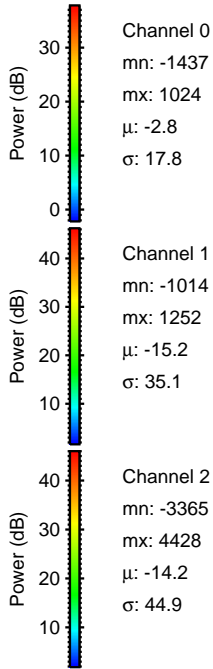
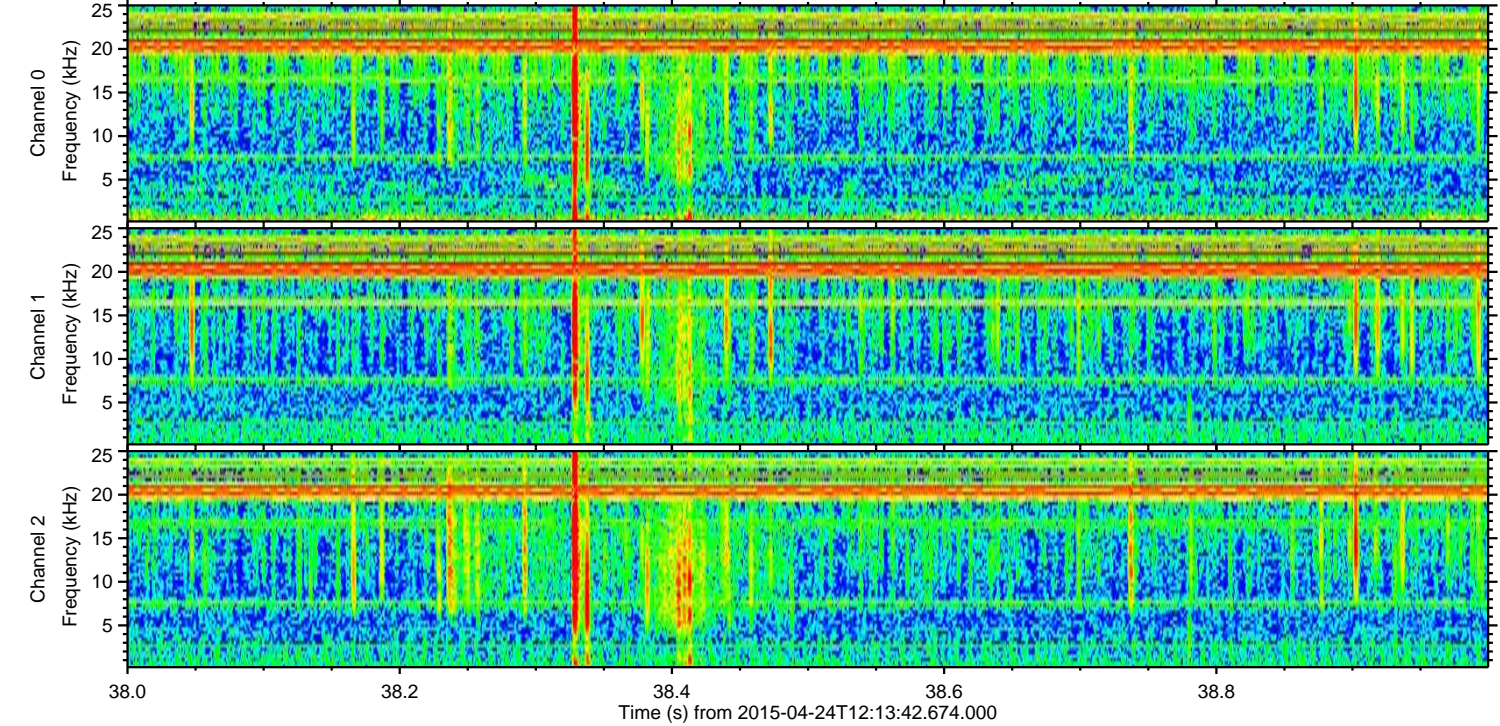
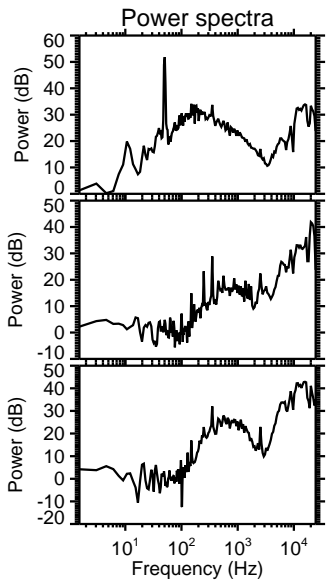
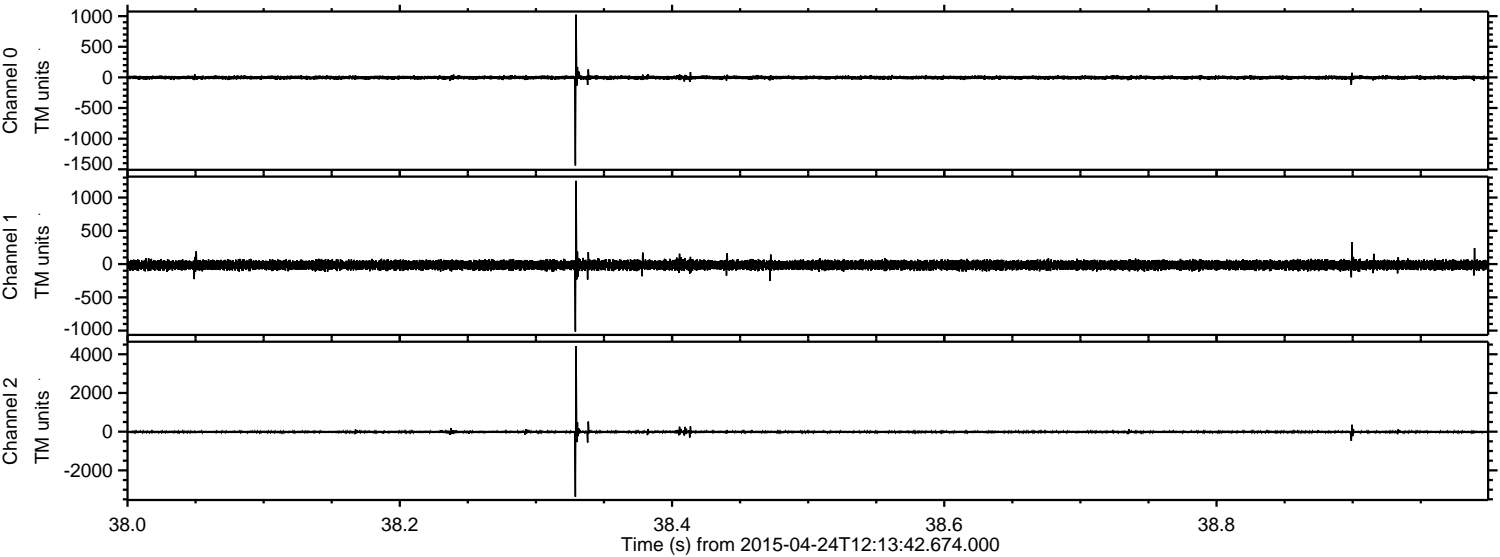

Channel 0
mn: -1437
mx: 1024
 μ : -2.8
 σ : 17.8

Channel 1
mn: -1014
mx: 1252
 μ : -15.2
 σ : 35.1

Channel 2
mn: -3365
mx: 4428
 μ : -14.2
 σ : 44.9

Processed Fri Apr 24 14:21:12 2015 by ELM ver.2012-10-06 from 001__elm20150424_121341__dat00.bin

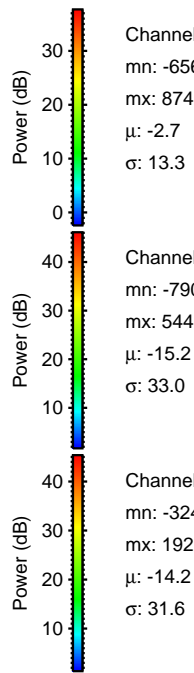
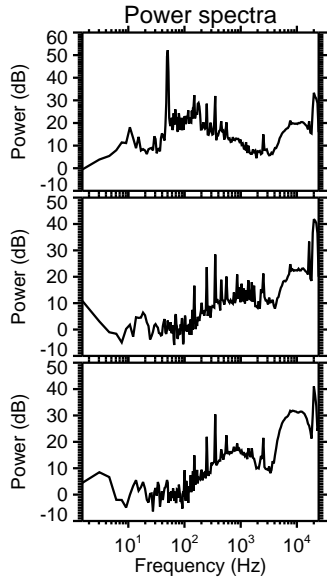
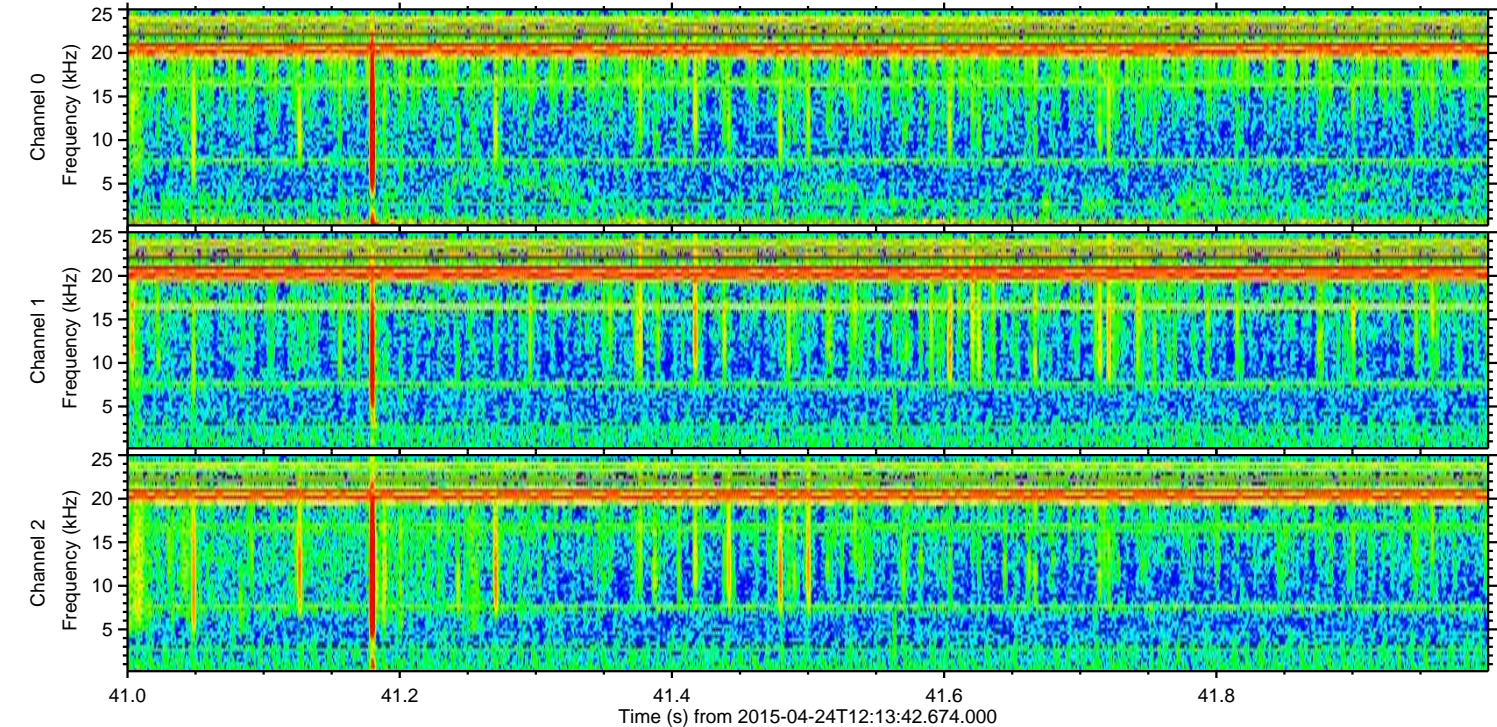
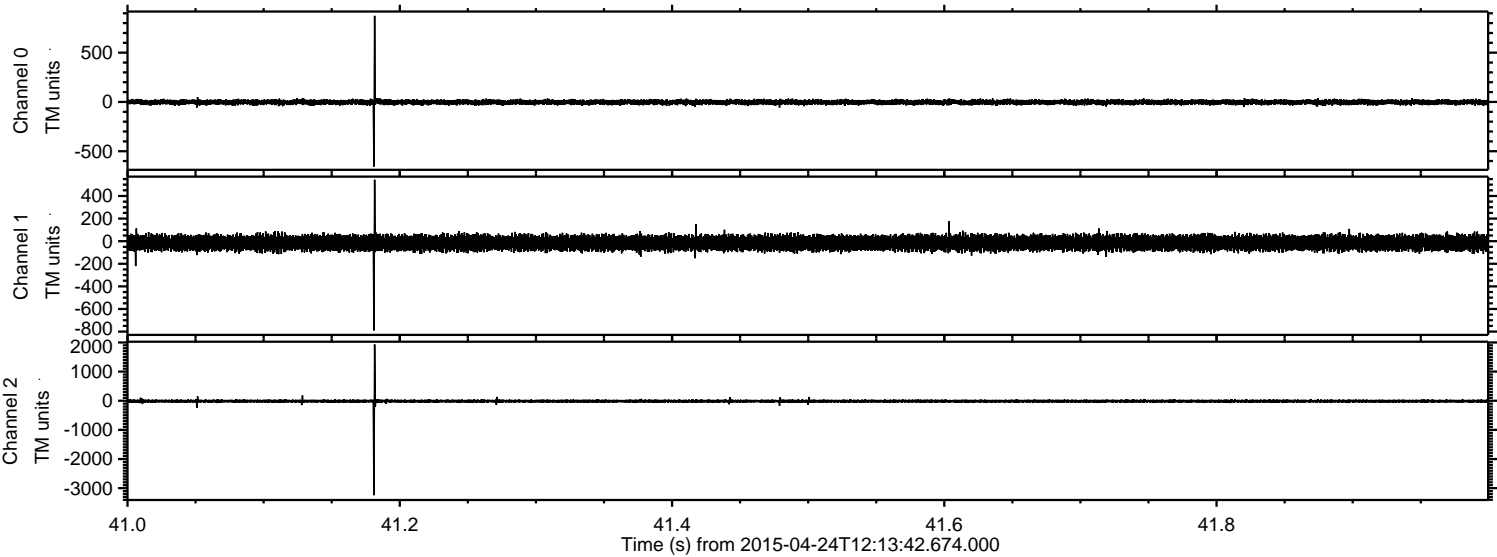

Processed Fri Apr 24 14:21:14 2015 by ELM ver.2012-10-06 from 001__elm20150424_121341__dat00.bin

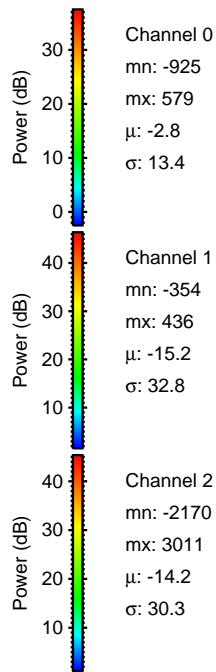
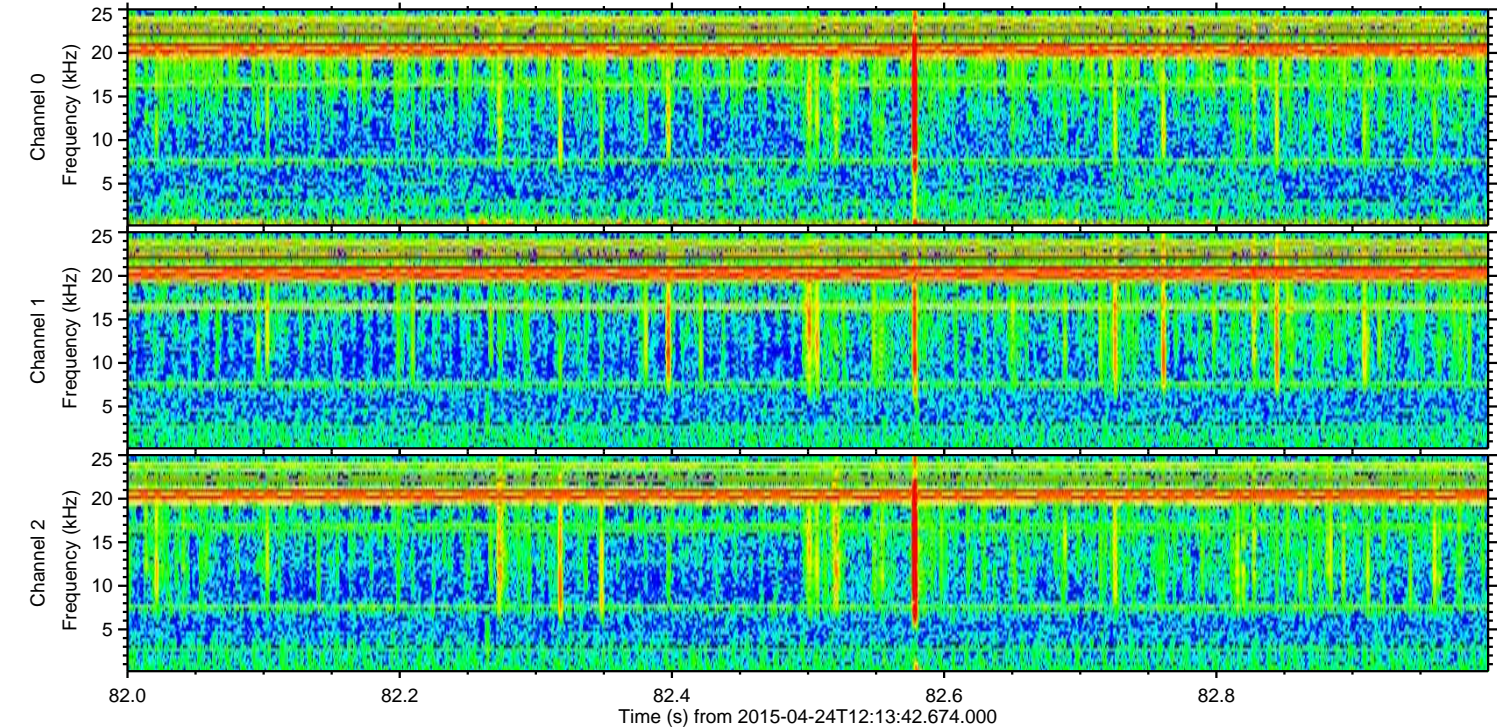
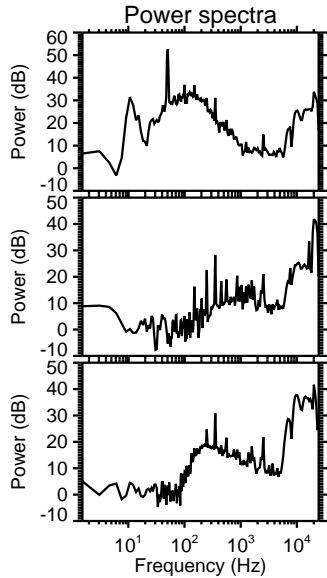
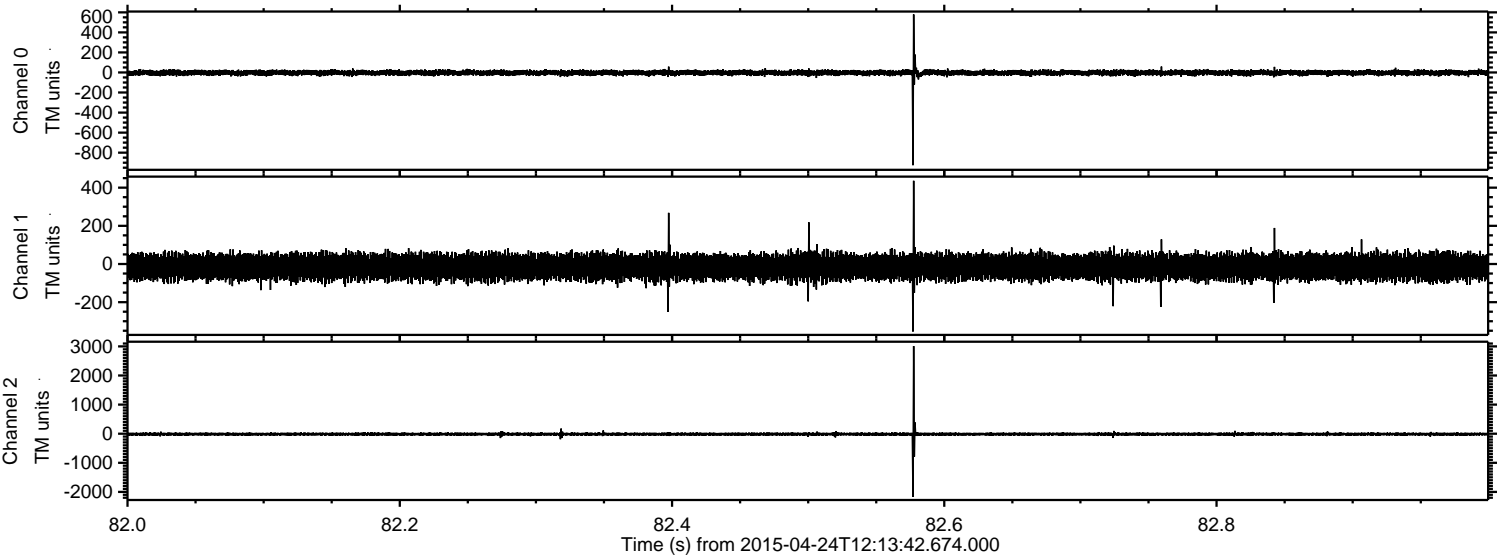

Processed Fri Apr 24 14:21:16 2015 by ELM ver.2012-10-06 from 001__elm20150424_121341__dat00.bin

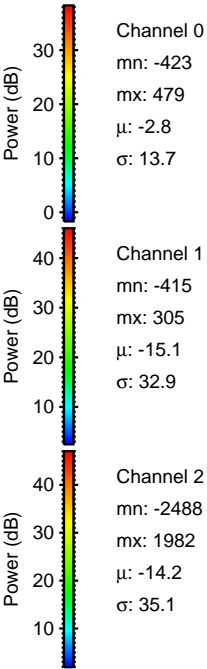
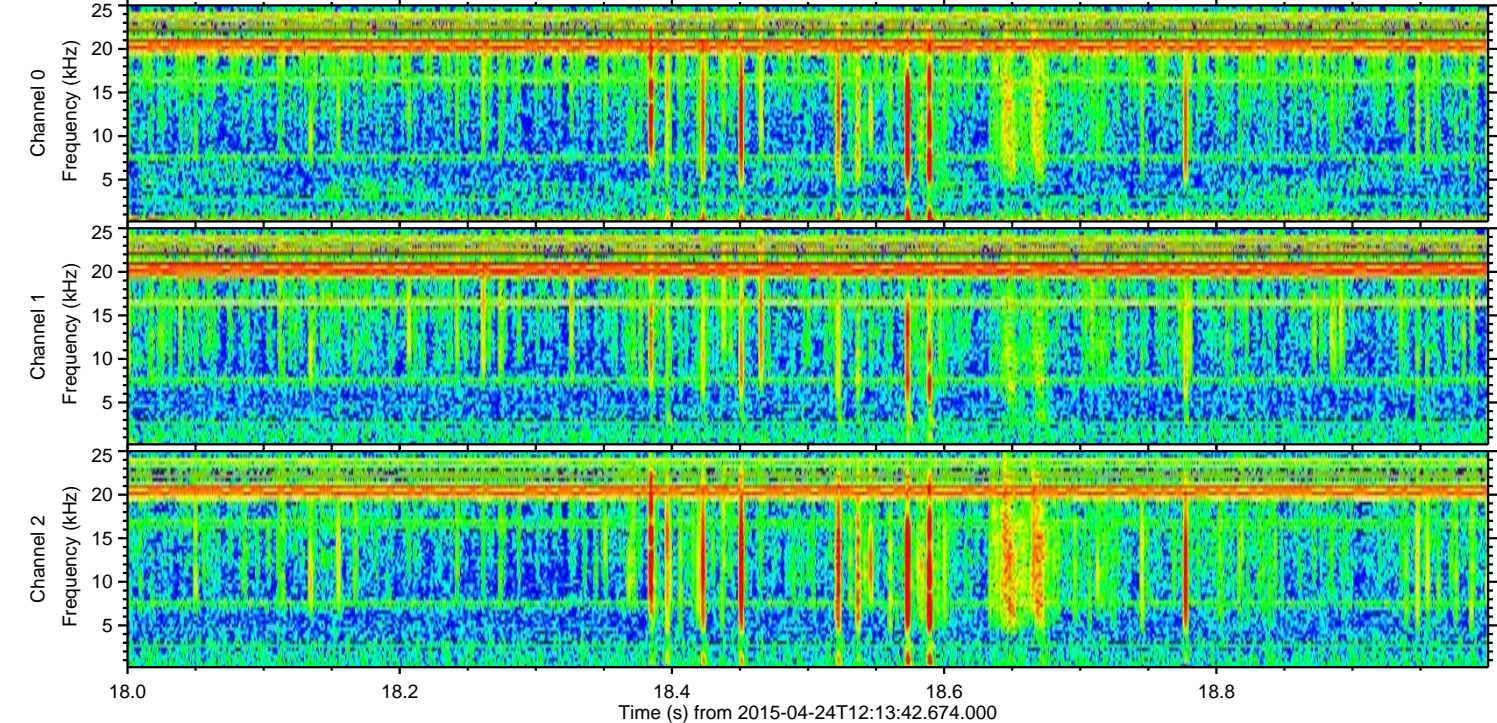
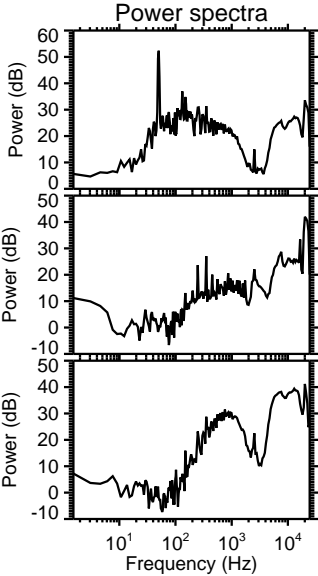
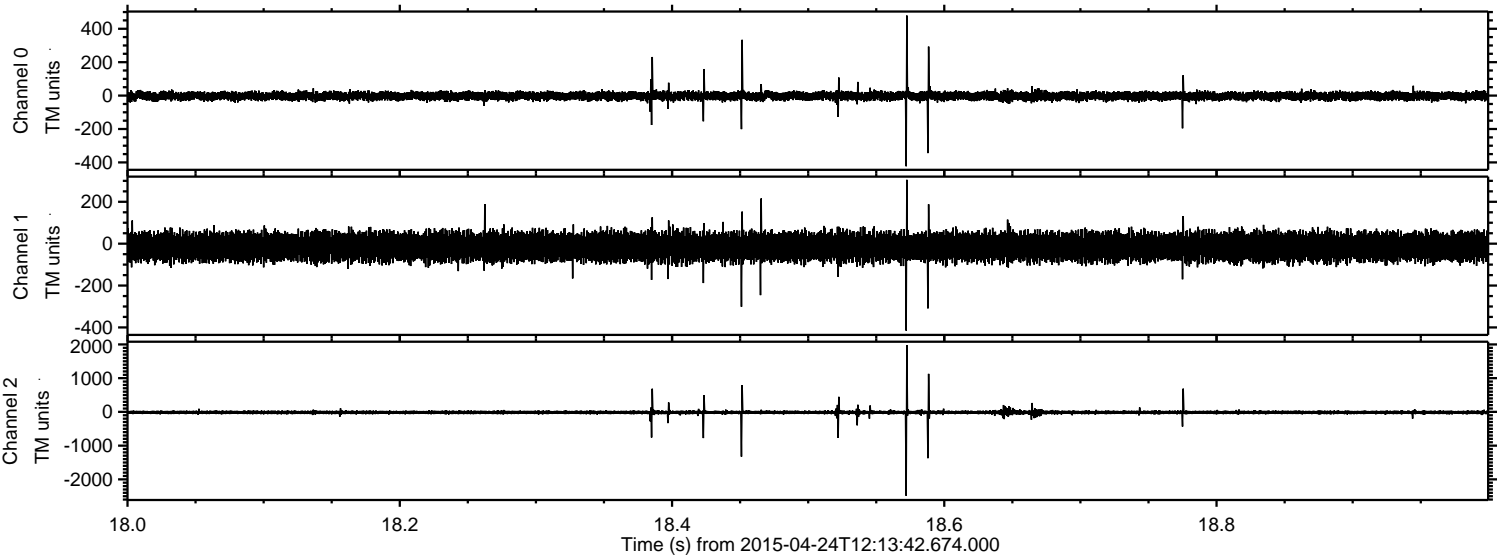

Channel 0
mn: -423
mx: 479
 μ : -2.8
 σ : 13.7

Channel 1
mn: -415
mx: 305
 μ : -15.1
 σ : 32.9

Channel 2
mn: -2488
mx: 1982
 μ : -14.2
 σ : 35.1

Processed Fri Apr 24 14:21:18 2015 by ELM ver.2012-10-06 from 001__elm20150424_121341__dat00.bin

