

ELMAVAN 3D WAVEFORMS (Measured data sampled at 50 kHz) 49777 packets of 144 samples from 2015-04-24T11:58:42.231.000.

Processed Fri Apr 24 14:05:19 2015 by ELM ver.2012-10-06 from 001__elm20150424_115841__dat00.bin

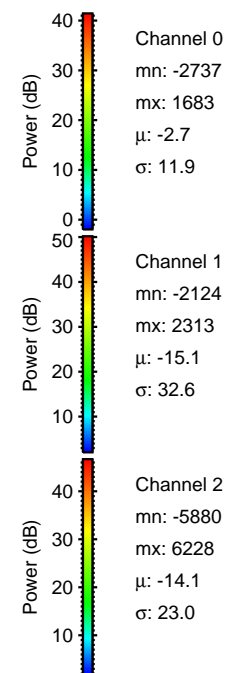

Processed Fri Apr 24 14:05:30 2015 by ELM ver.2012-10-06 from 001__elm20150424_115841__dat00.bin

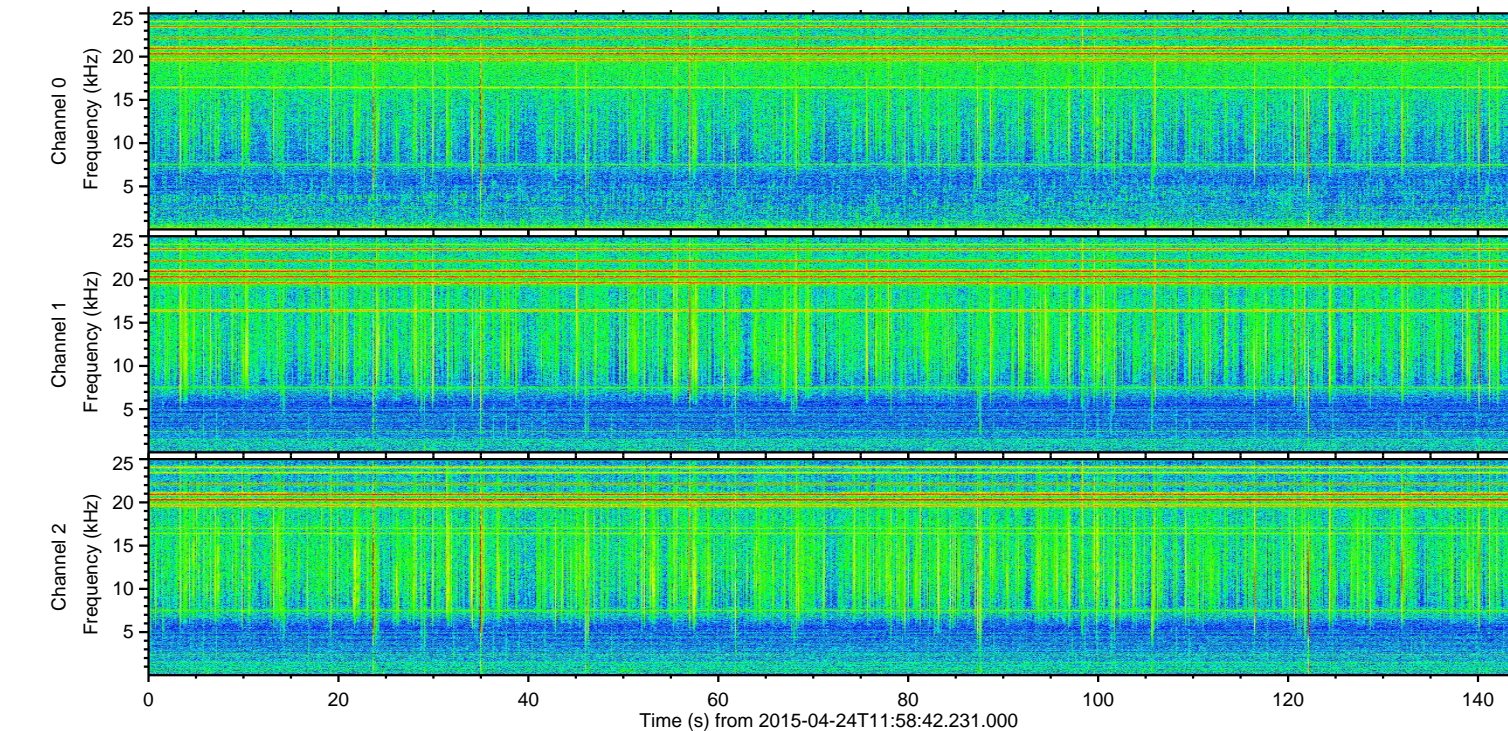
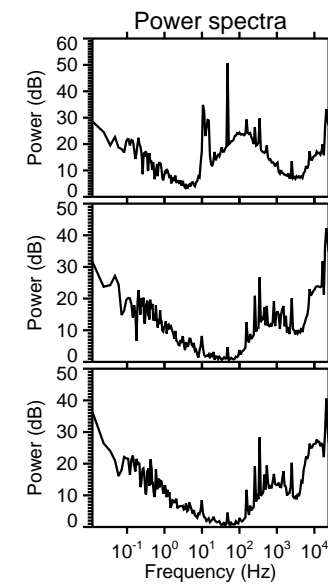
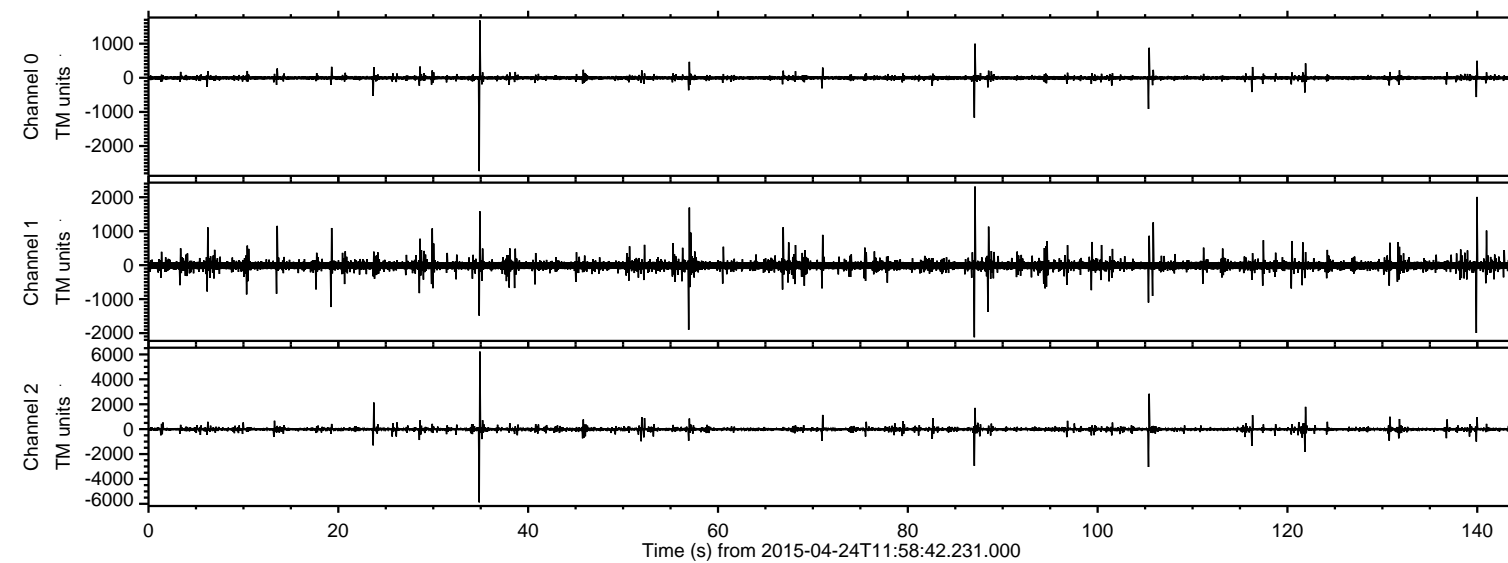
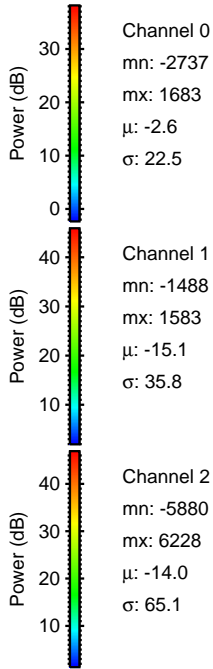
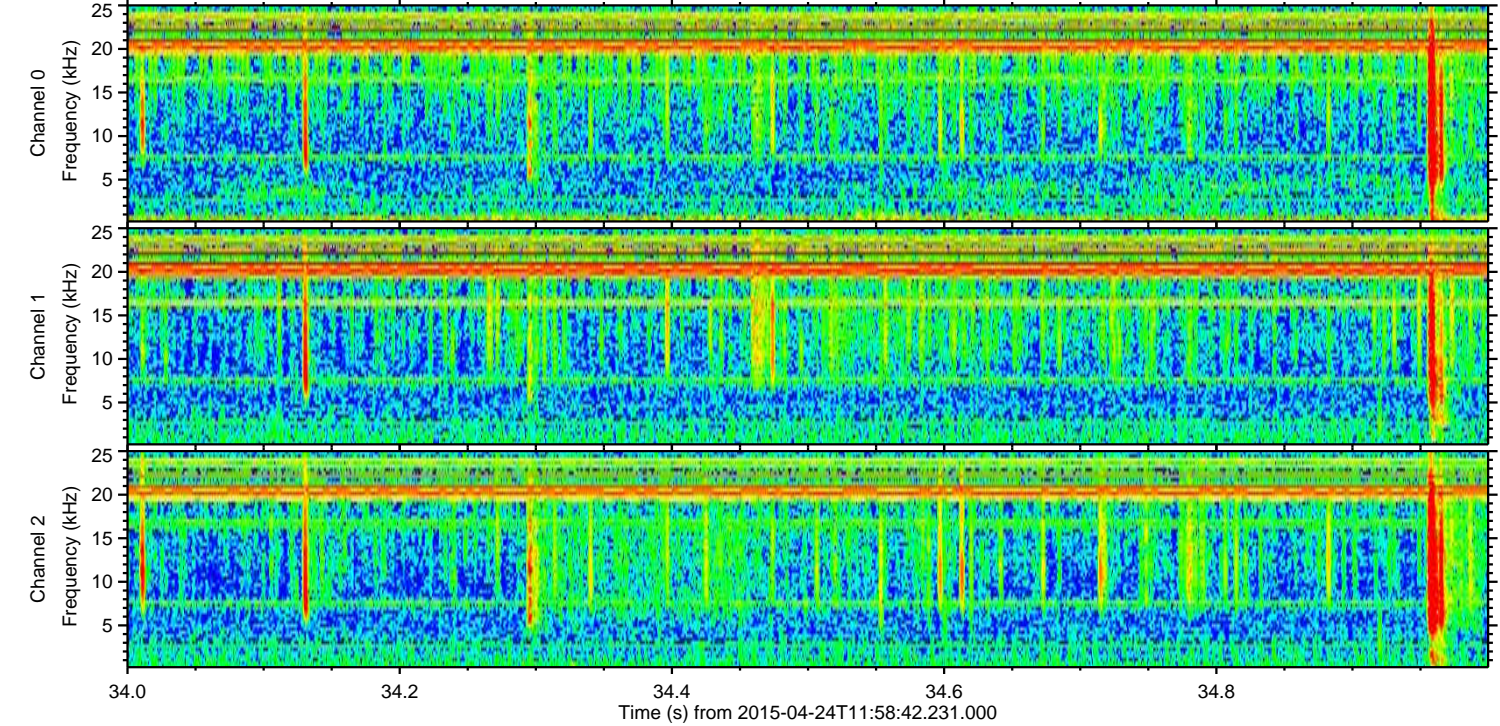
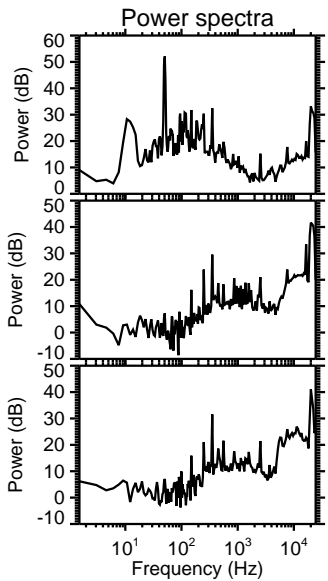
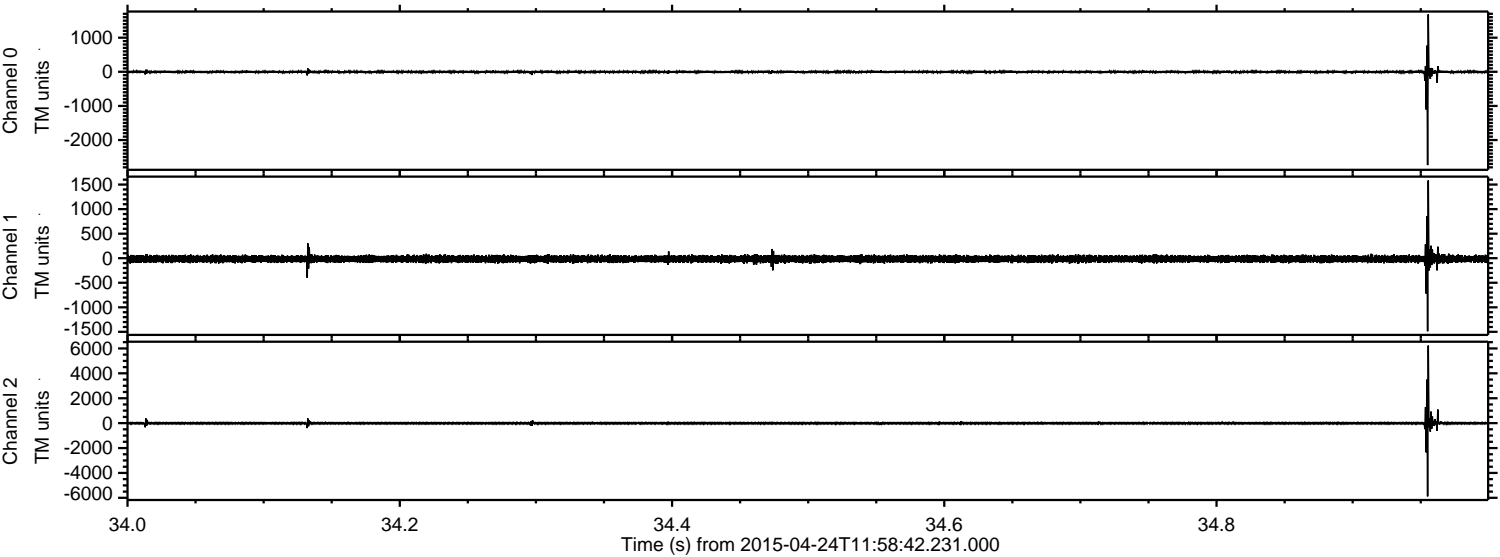

ELMAVAN 3D WAVEFORMS (Measured data sampled at 50 kHz) 49777 packets of 144 samples from 2015-04-24T11:58:42.231.000. Part 106/144

Processed Fri Apr 24 14:05:31 2015 by ELM ver.2012-10-06 from 001__elm20150424_115841__dat00.bin

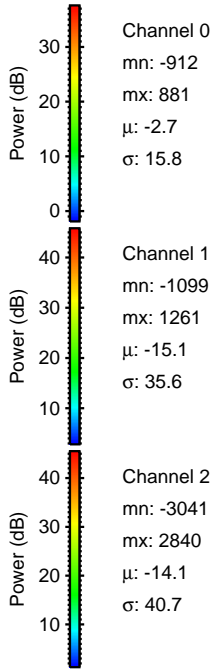
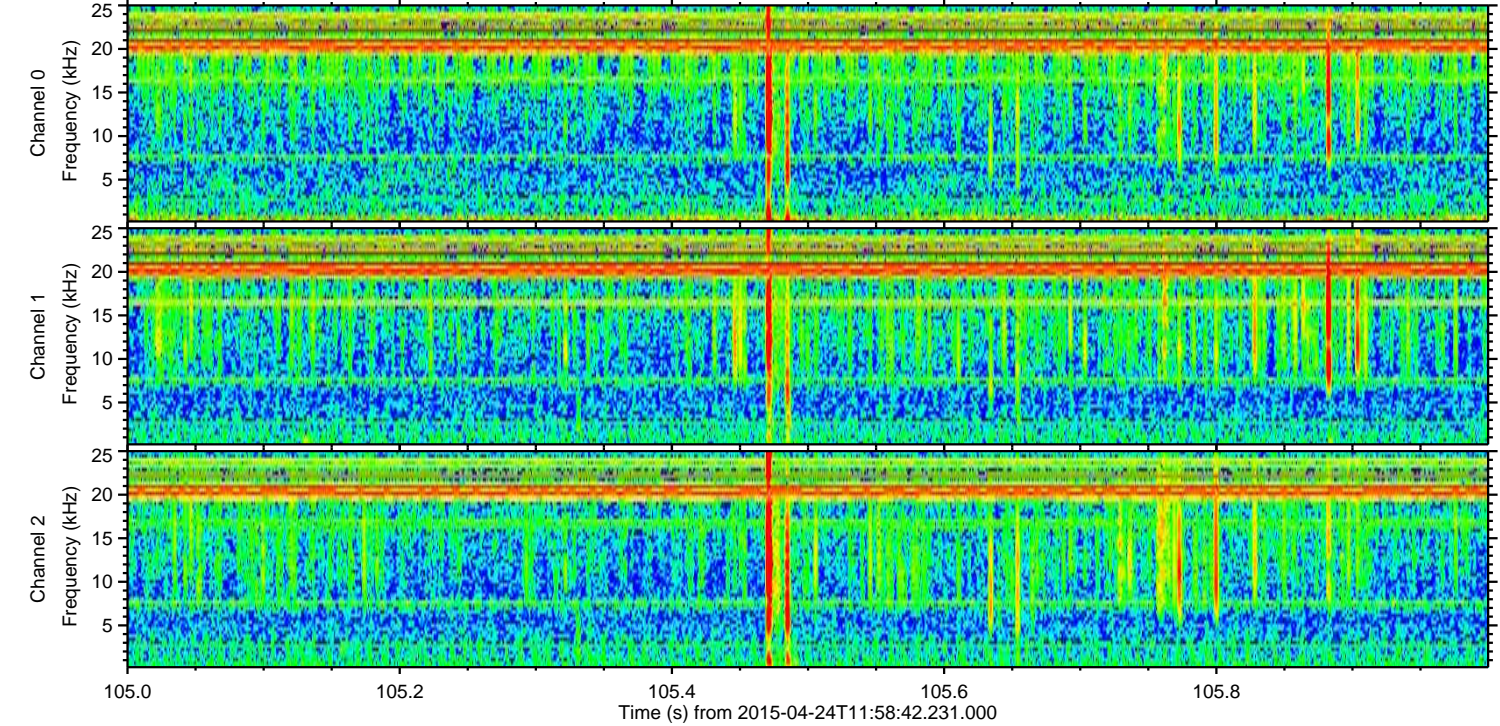
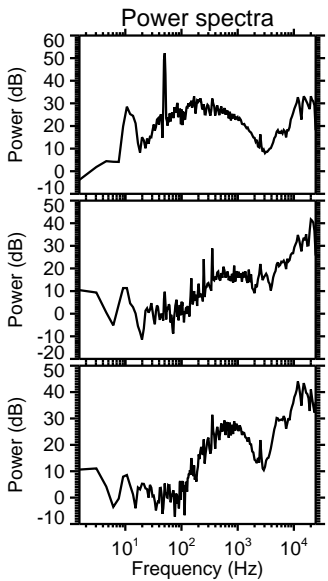
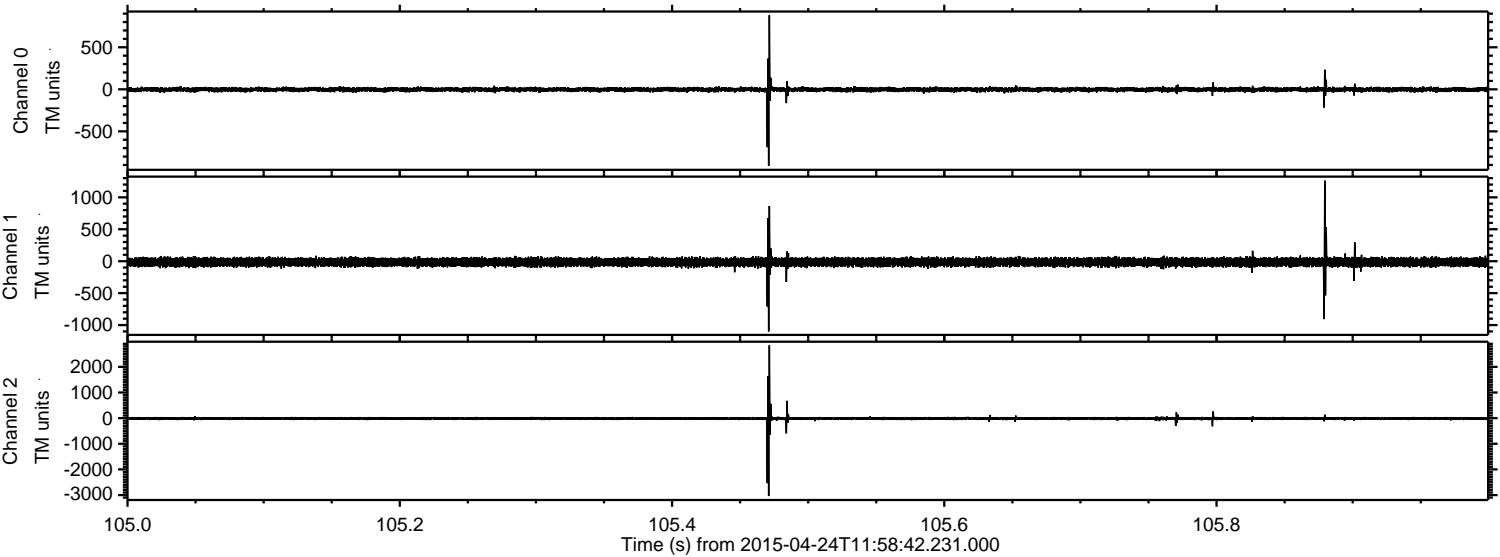

Channel 0
mn: -912
mx: 881
 μ : -2.7
 σ : 15.8

Channel 1
mn: -1099
mx: 1261
 μ : -15.1
 σ : 35.6

Channel 2
mn: -3041
mx: 2840
 μ : -14.1
 σ : 40.7

Processed Fri Apr 24 14:05:32 2015 by ELM ver.2012-10-06 from 001__elm20150424_115841__dat00.bin

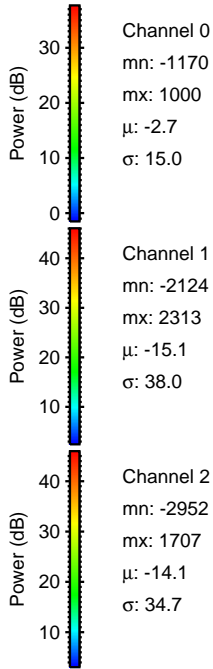
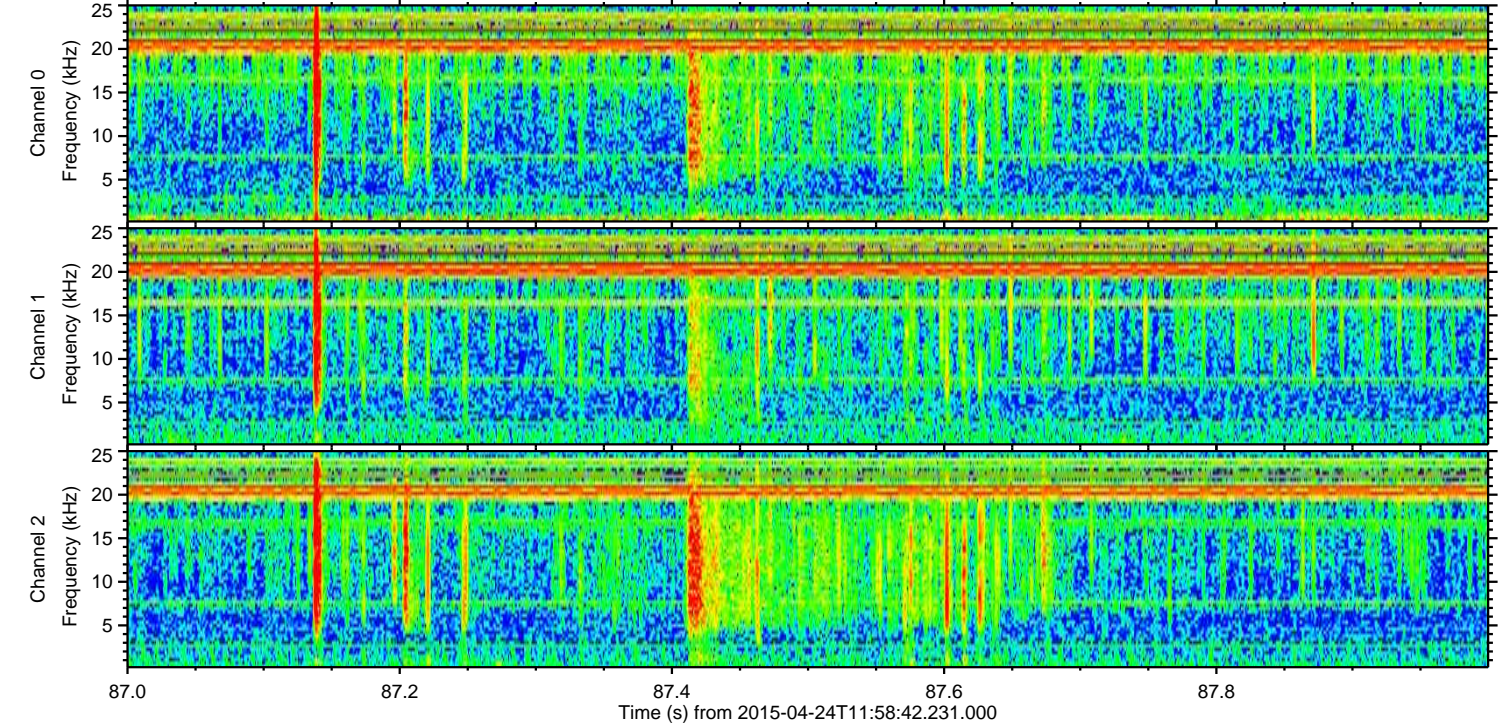
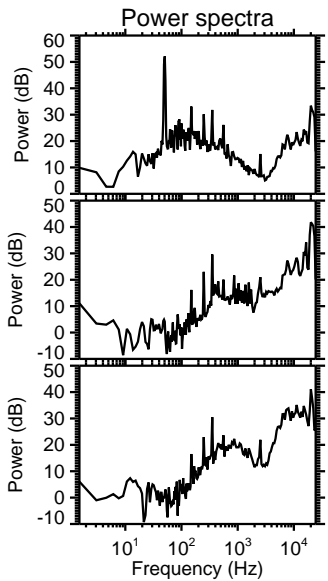
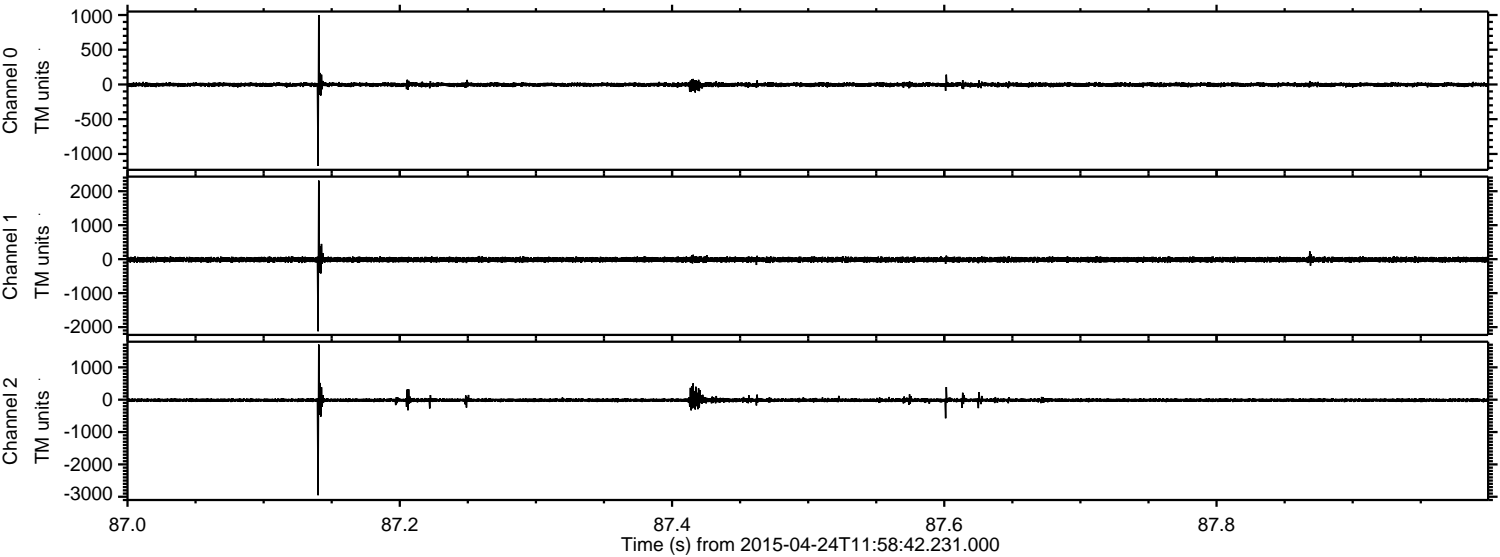

Processed Fri Apr 24 14:05:33 2015 by ELM ver.2012-10-06 from 001__elm20150424_115841__dat00.bin

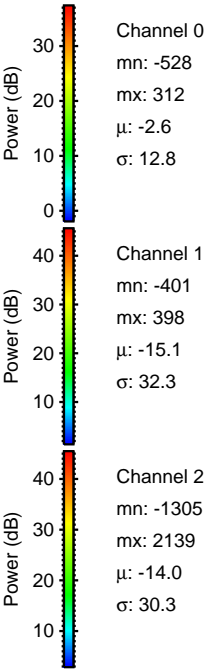
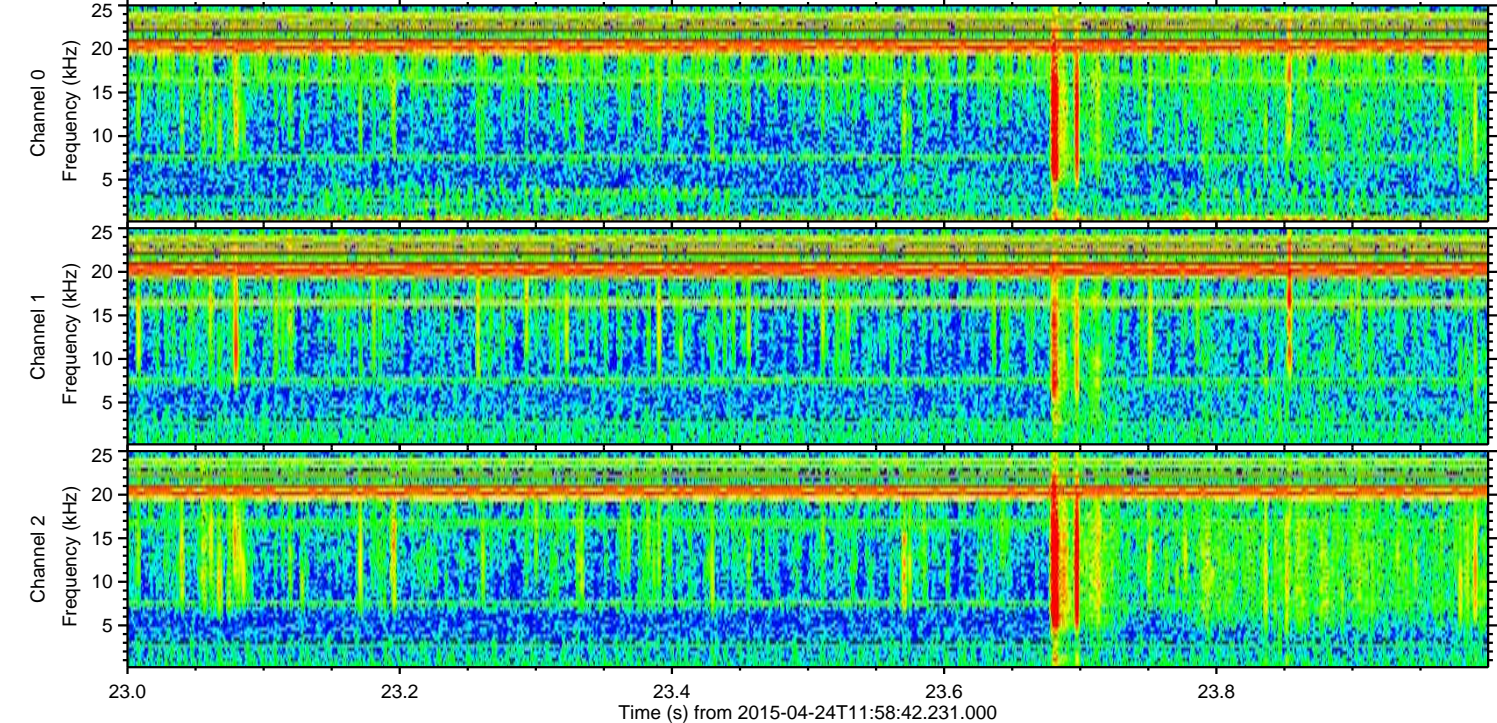
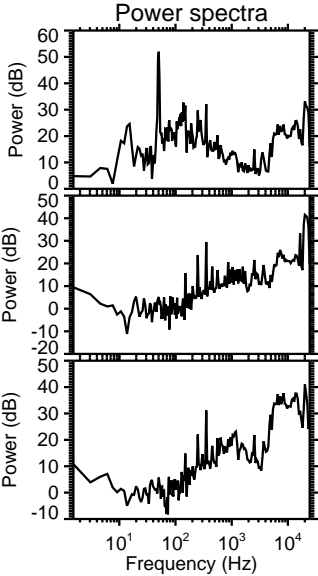
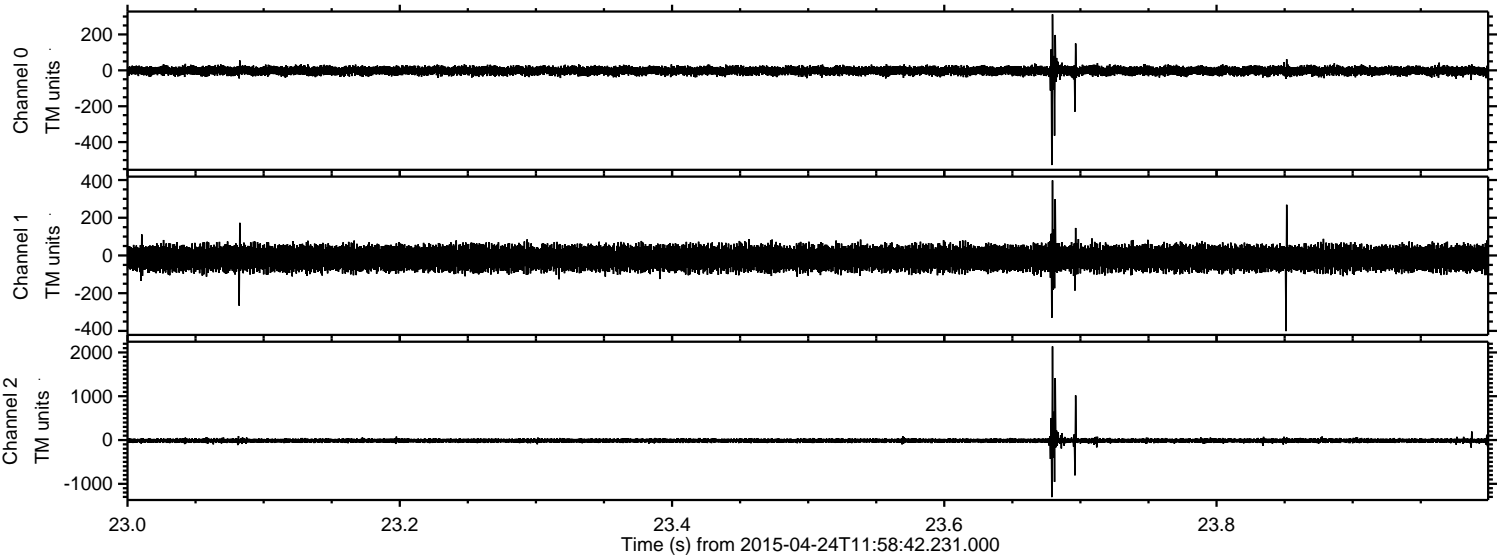

ELMAVAN 3D WAVEFORMS (Measured data sampled at 50 kHz) 49777 packets of 144 samples from 2015-04-24T11:58:42.231.000. Part 140/144

Processed Fri Apr 24 14:05:34 2015 by ELM ver.2012-10-06 from 001__elm20150424_115841__dat00.bin

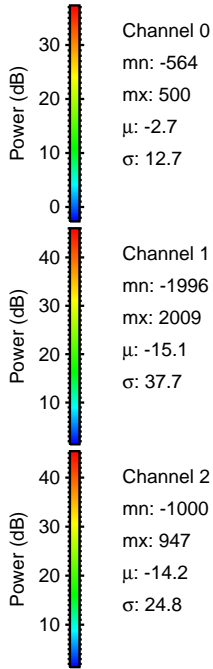
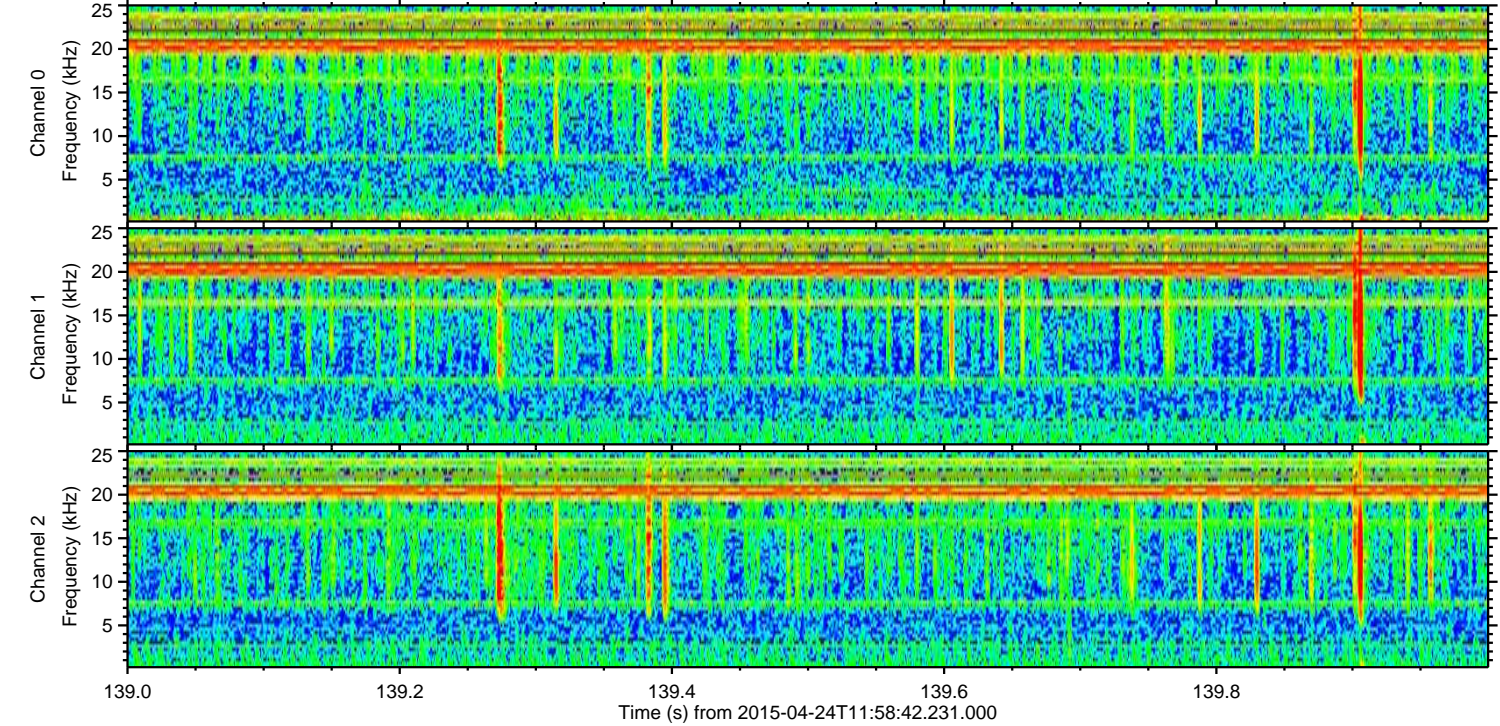
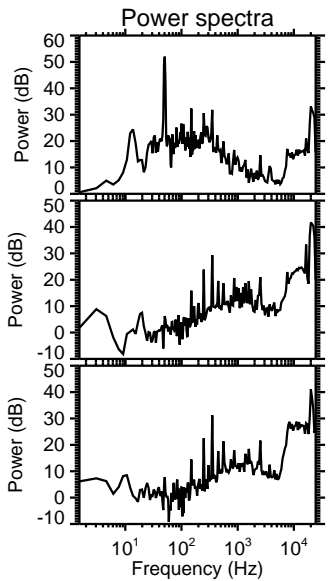
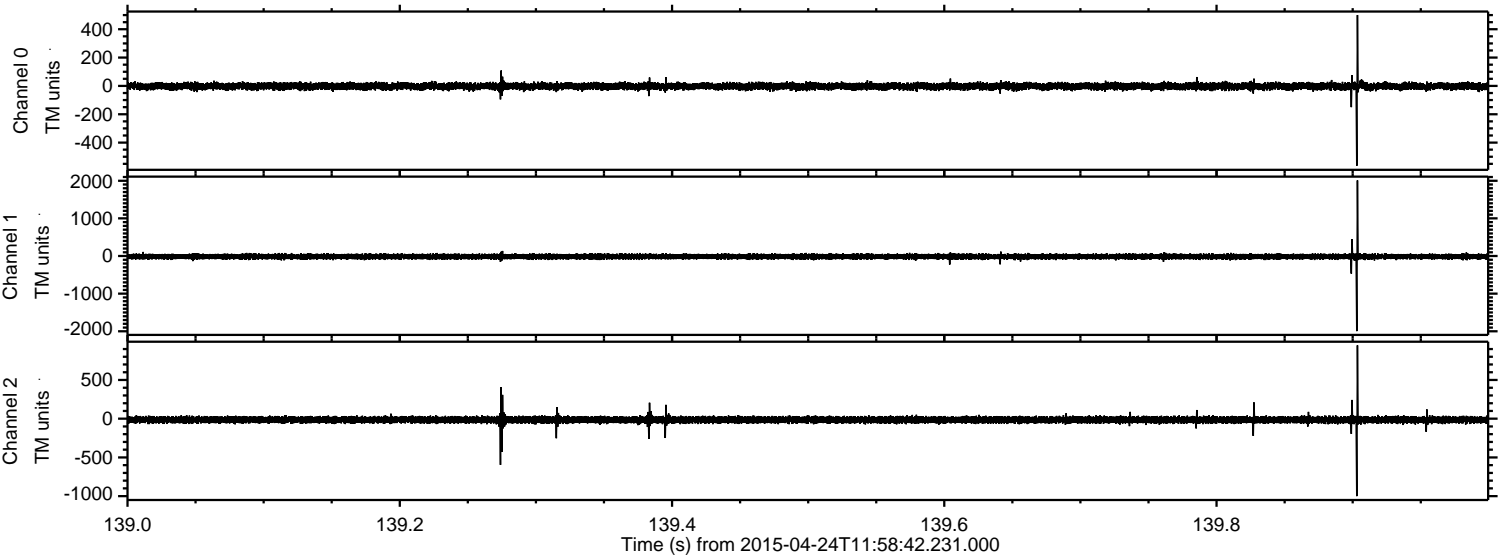

Processed Fri Apr 24 14:05:35 2015 by ELM ver.2012-10-06 from 001__elm20150424_115841__dat00.bin

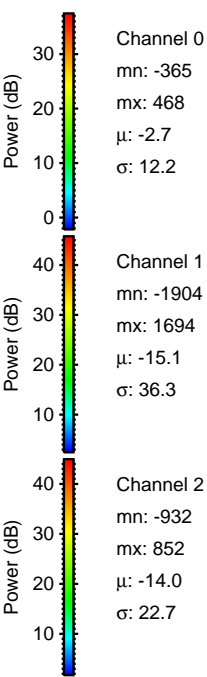
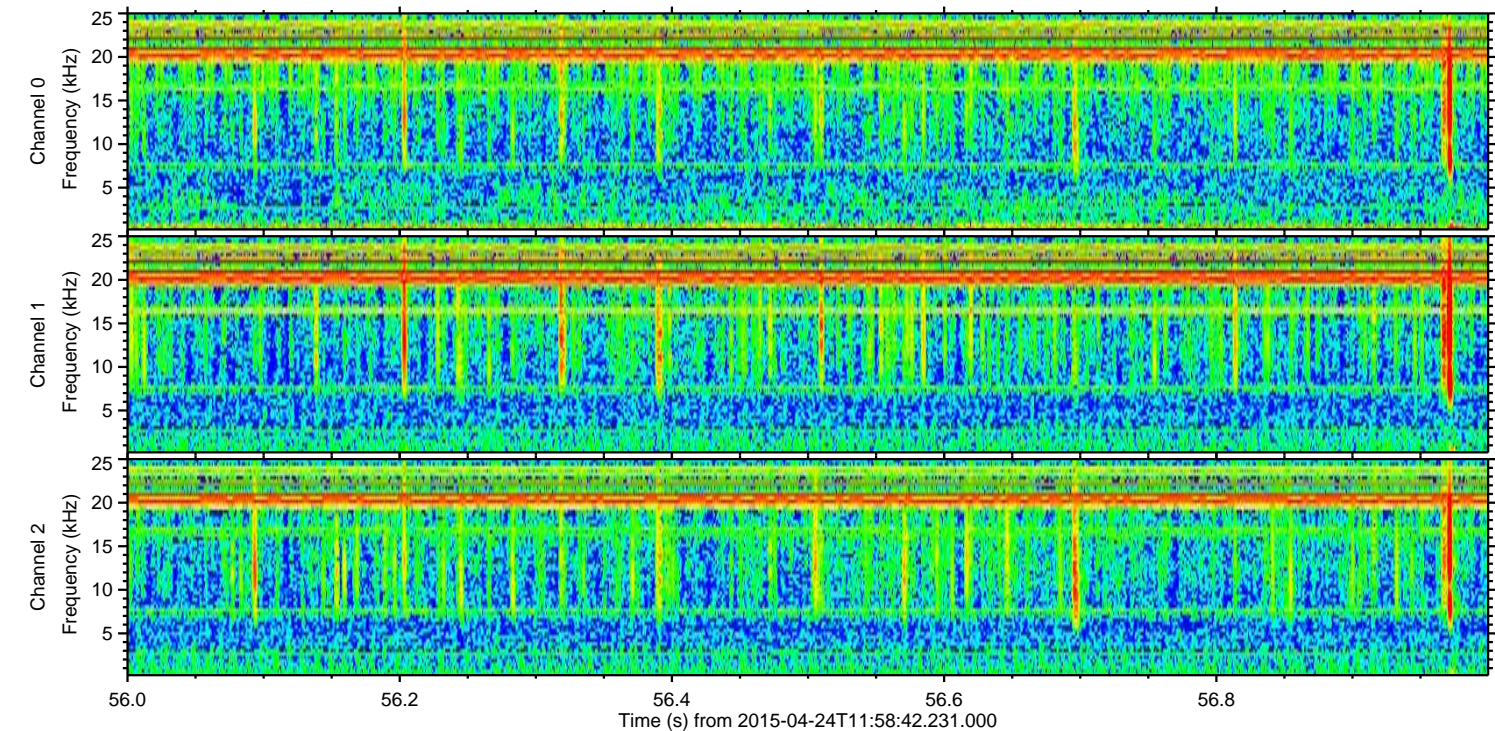
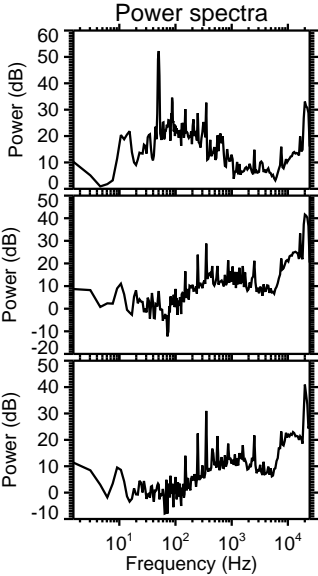
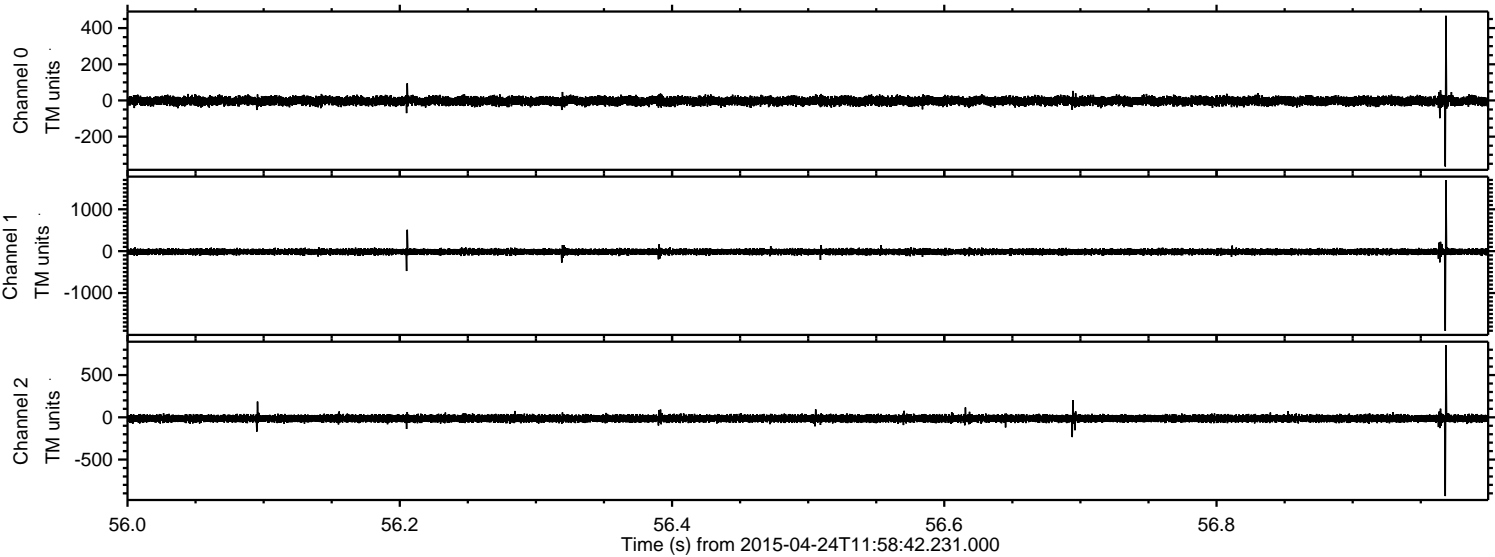

ELMAVAN 3D WAVEFORMS (Measured data sampled at 50 kHz) 49777 packets of 144 samples from 2015-04-24T11:58:42.231.000. Part 122/144

Processed Fri Apr 24 14:05:36 2015 by ELM ver.2012-10-06 from 001__elm20150424_115841__dat00.bin

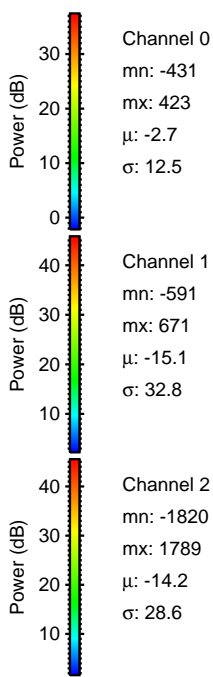
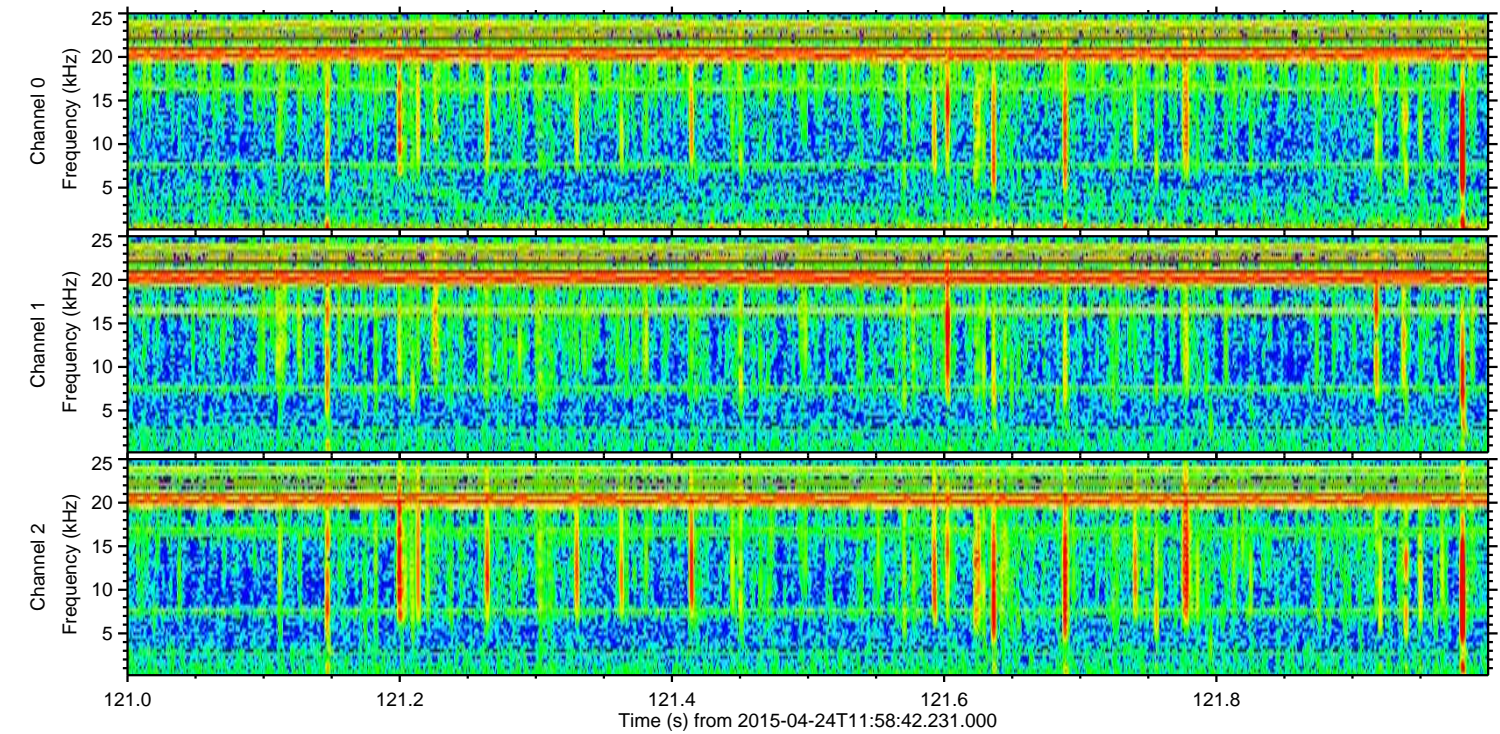
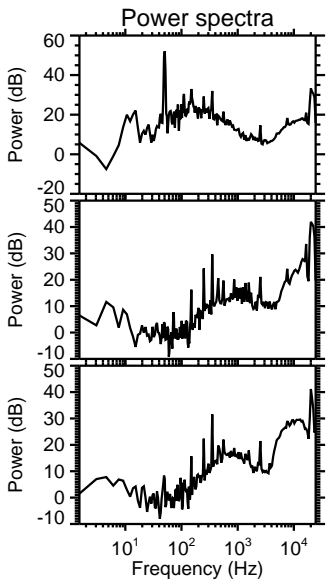
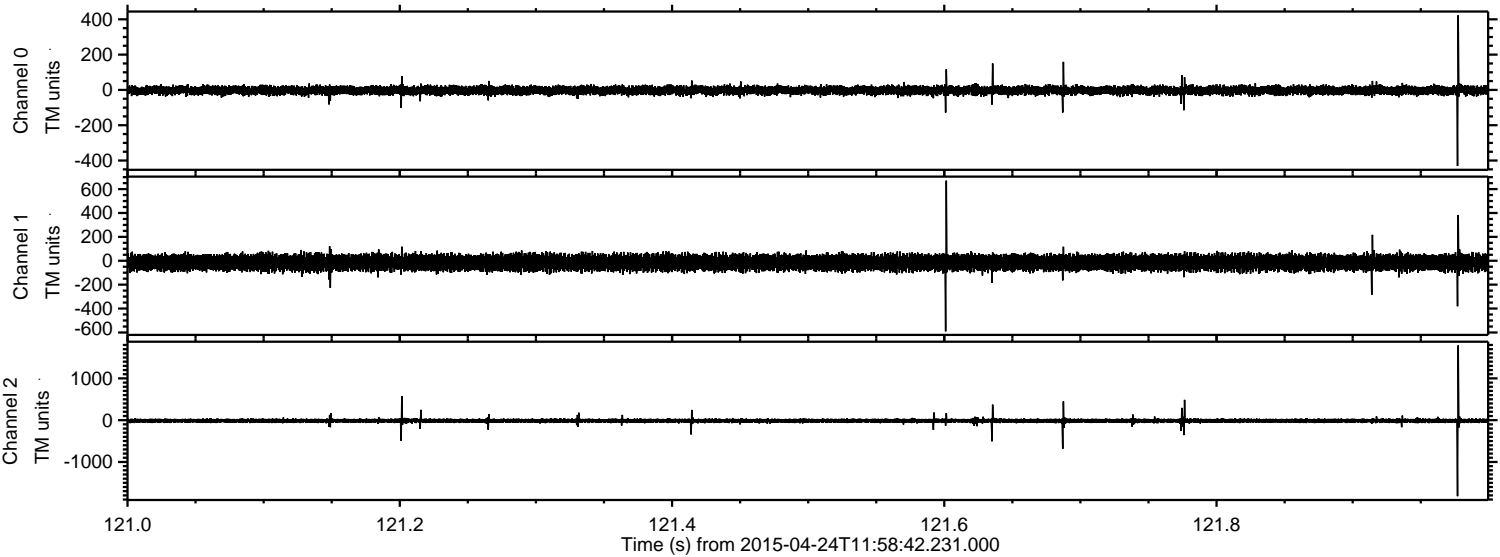

Channel 0
mn: -431
mx: 423
 μ : -2.7
 σ : 12.5

Channel 1
mn: -591
mx: 671
 μ : -15.1
 σ : 32.8

Channel 2
mn: -1820
mx: 1789
 μ : -14.2
 σ : 28.6

Processed Fri Apr 24 14:05:37 2015 by ELM ver.2012-10-06 from 001__elm20150424_115841__dat00.bin

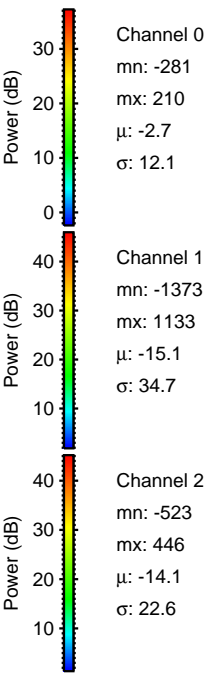
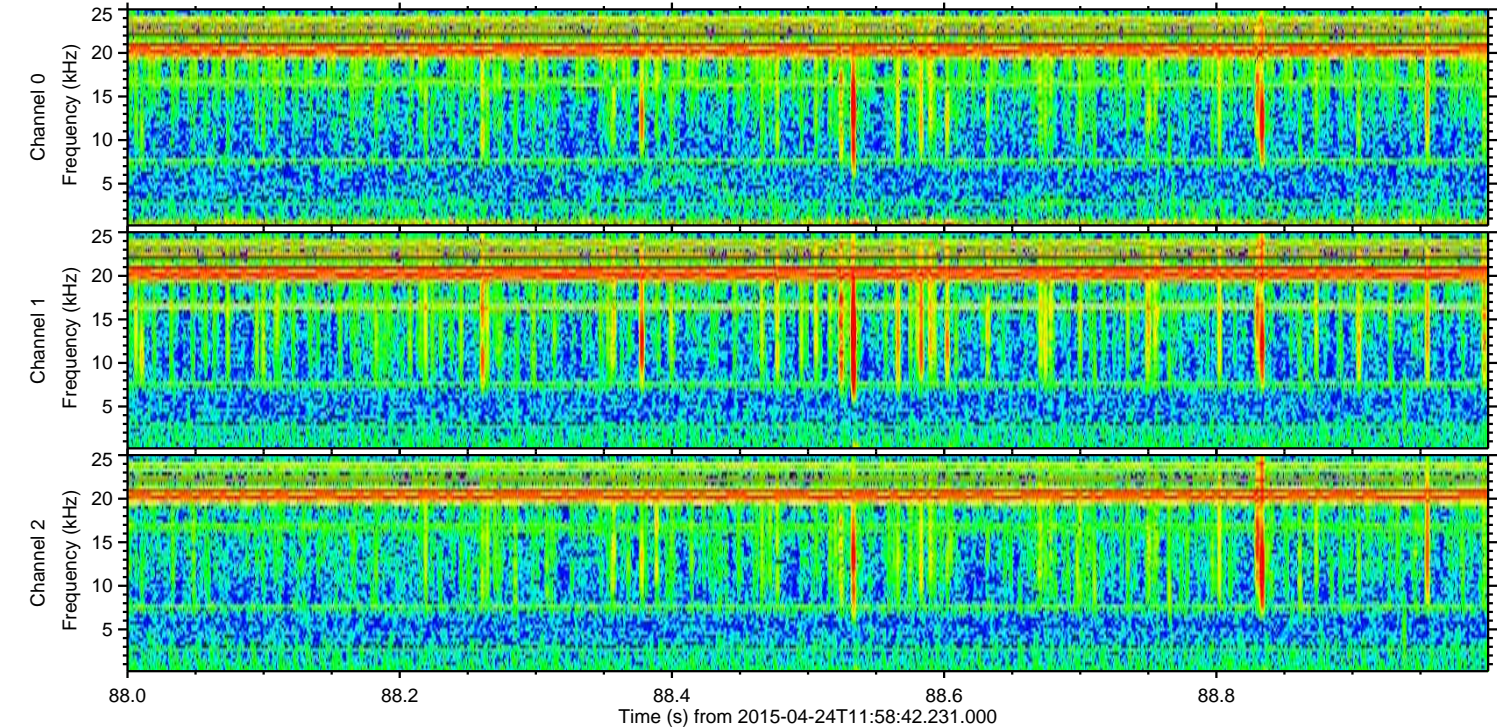
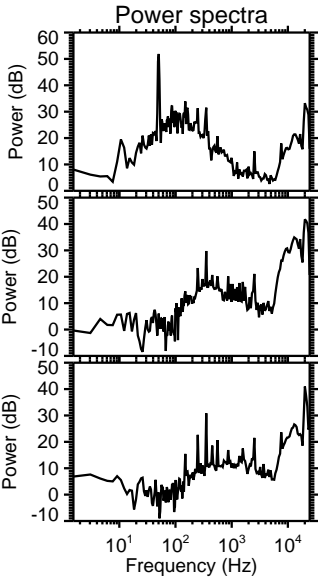
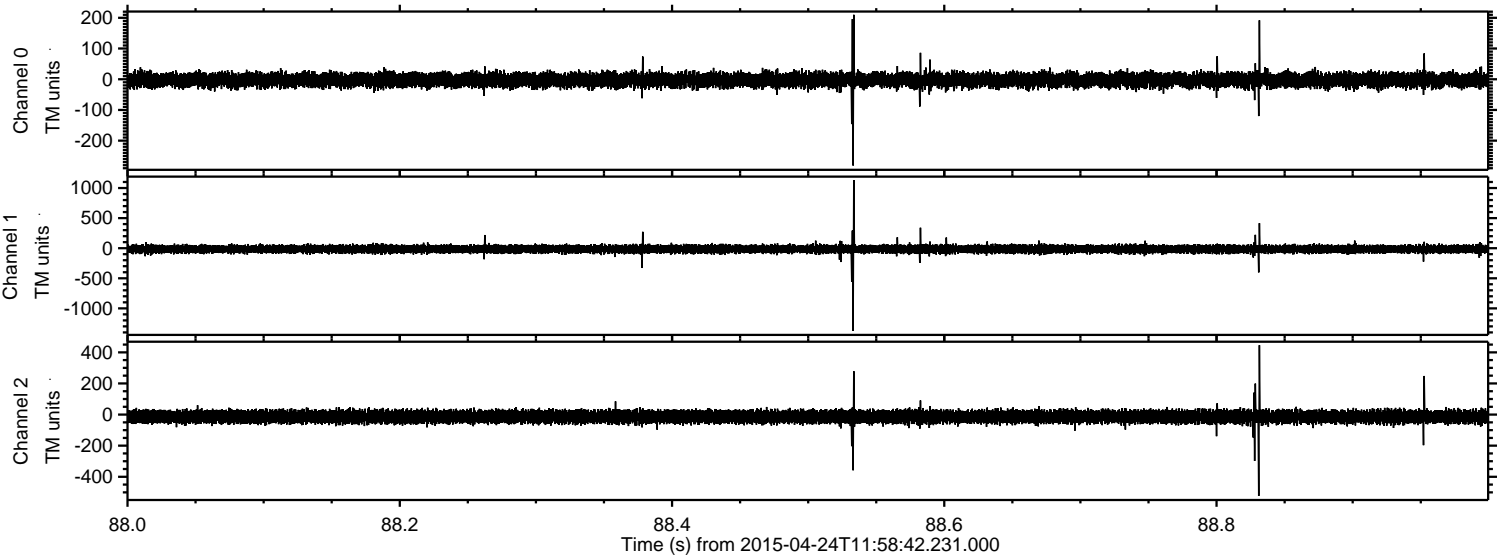

Channel 0
mn: -281
mx: 210
 μ : -2.7
 σ : 12.1

Channel 1
mn: -1373
mx: 1133
 μ : -15.1
 σ : 34.7

Channel 2
mn: -523
mx: 446
 μ : -14.1
 σ : 22.6

Processed Fri Apr 24 14:05:38 2015 by ELM ver.2012-10-06 from 001__elm20150424_115841__dat00.bin

