

ELMAVAN 3D WAVEFORMS (Measured data sampled at 50 kHz) 49789 packets of 144 samples from 2015-04-24T11:43:41.786.000.

Processed Fri Apr 24 13:50:37 2015 by ELM ver.2012-10-06 from 001__elm20150424_114340__dat00.bin

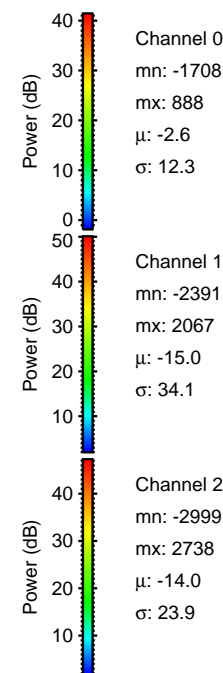
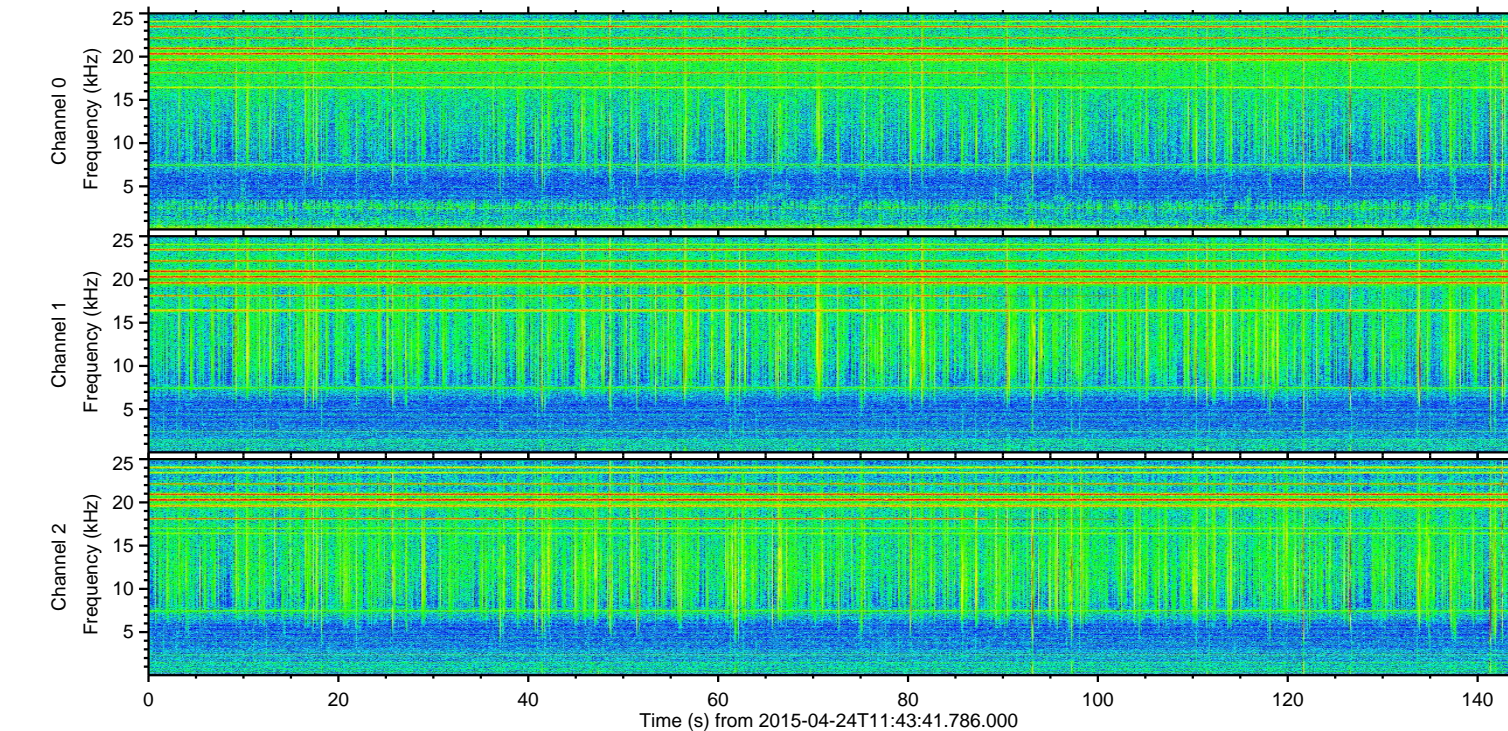
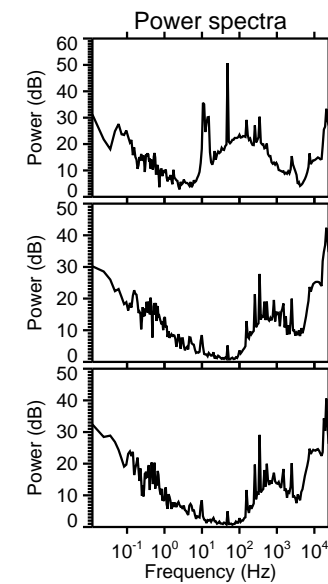
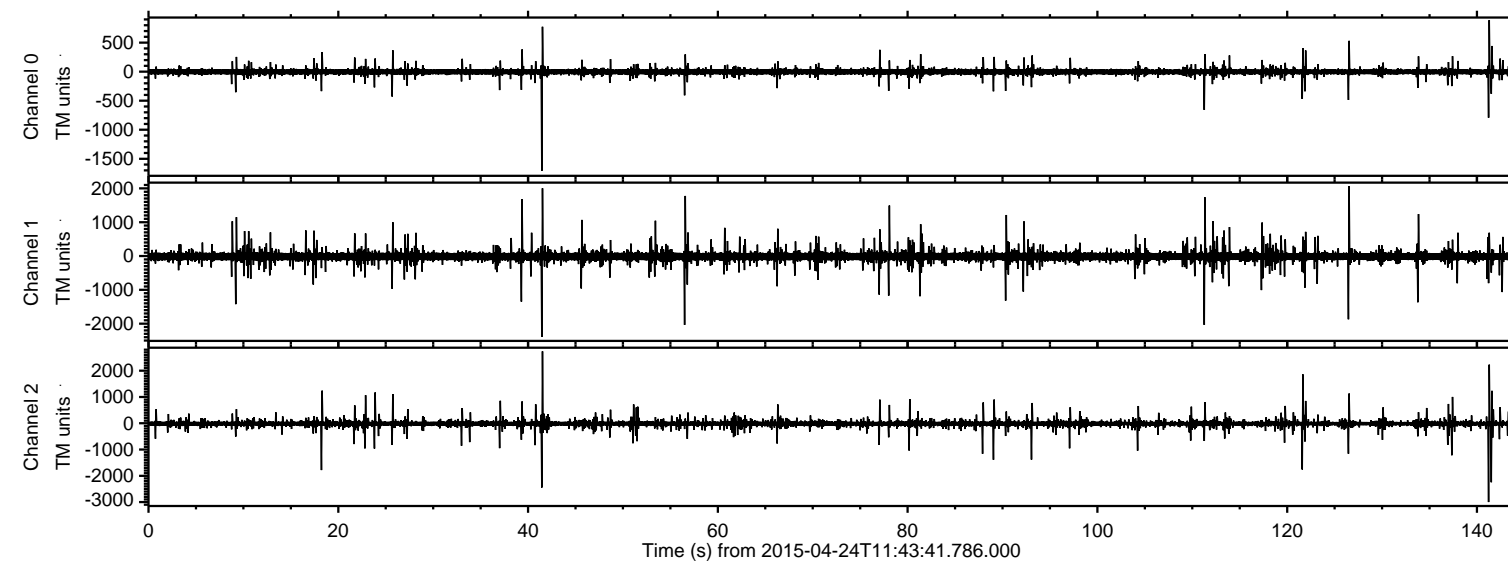

ELMAVAN 3D WAVEFORMS (Measured data sampled at 50 kHz) 49789 packets of 144 samples from 2015-04-24T11:43:41.786.000. Part 142/144

Processed Fri Apr 24 13:50:49 2015 by ELM ver.2012-10-06 from 001__elm20150424_114340__dat00.bin

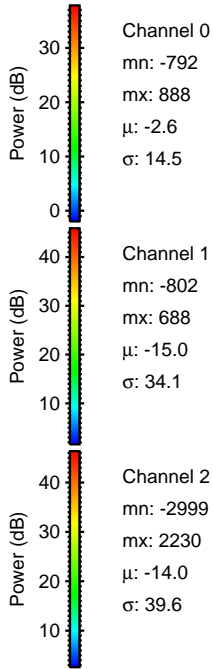
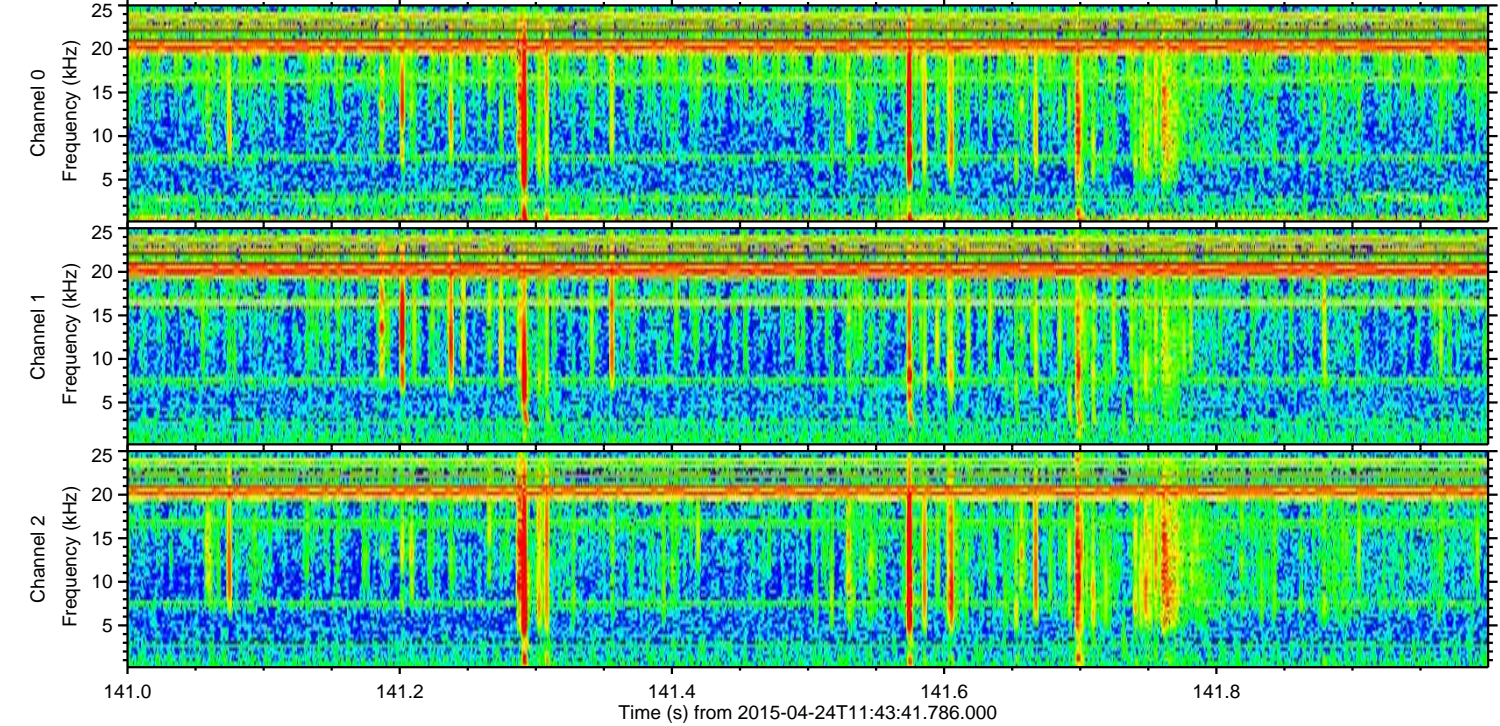
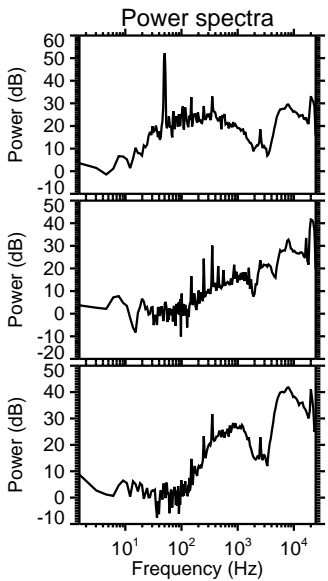
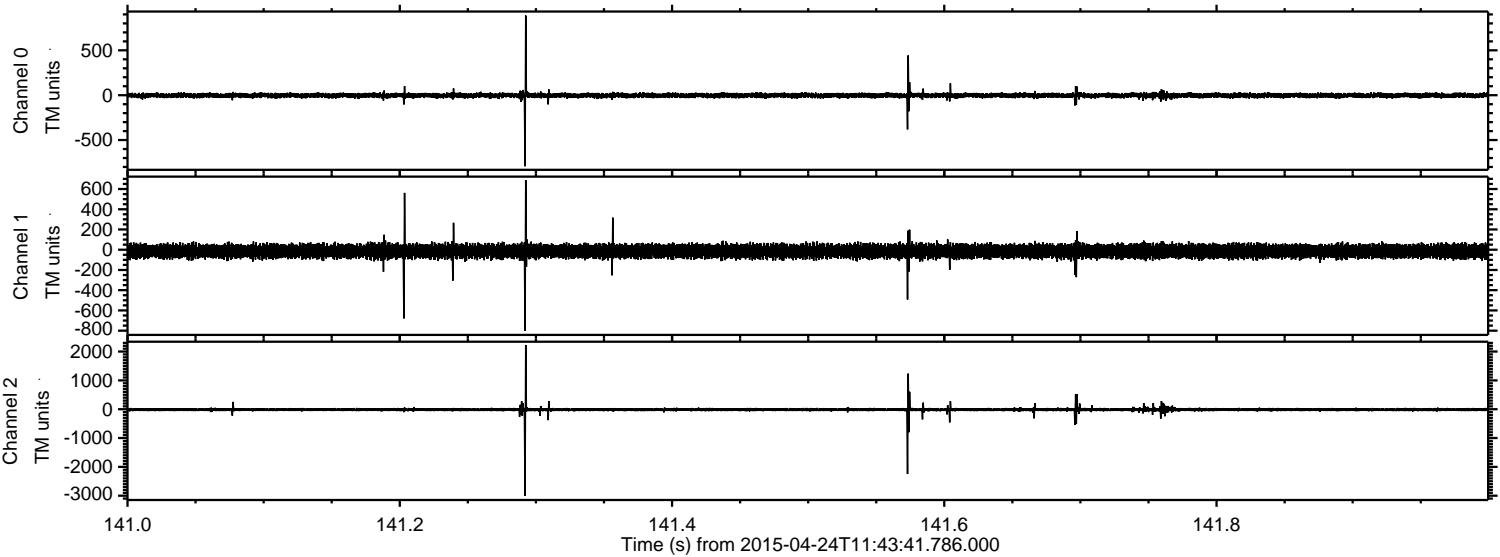

Processed Fri Apr 24 13:50:50 2015 by ELM ver.2012-10-06 from 001__elm20150424_114340__dat00.bin

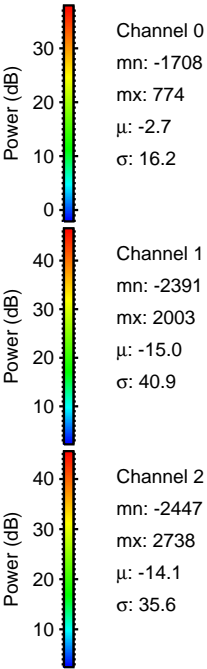
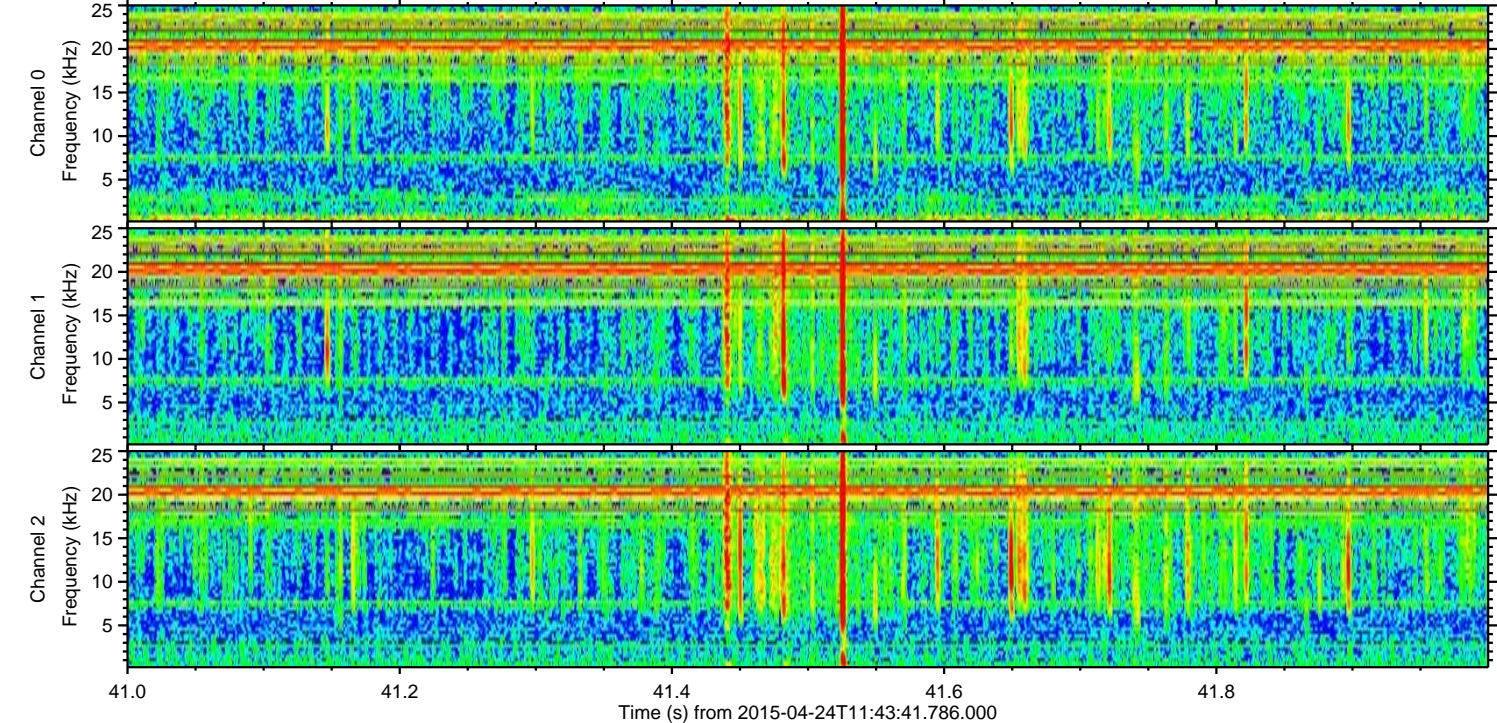
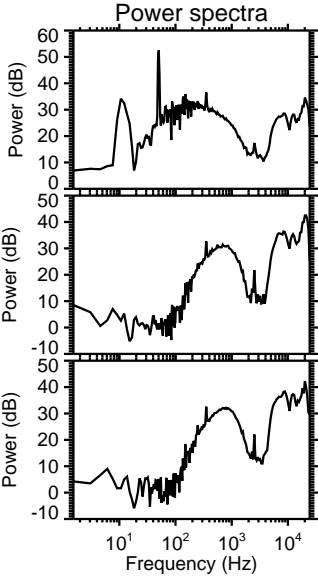
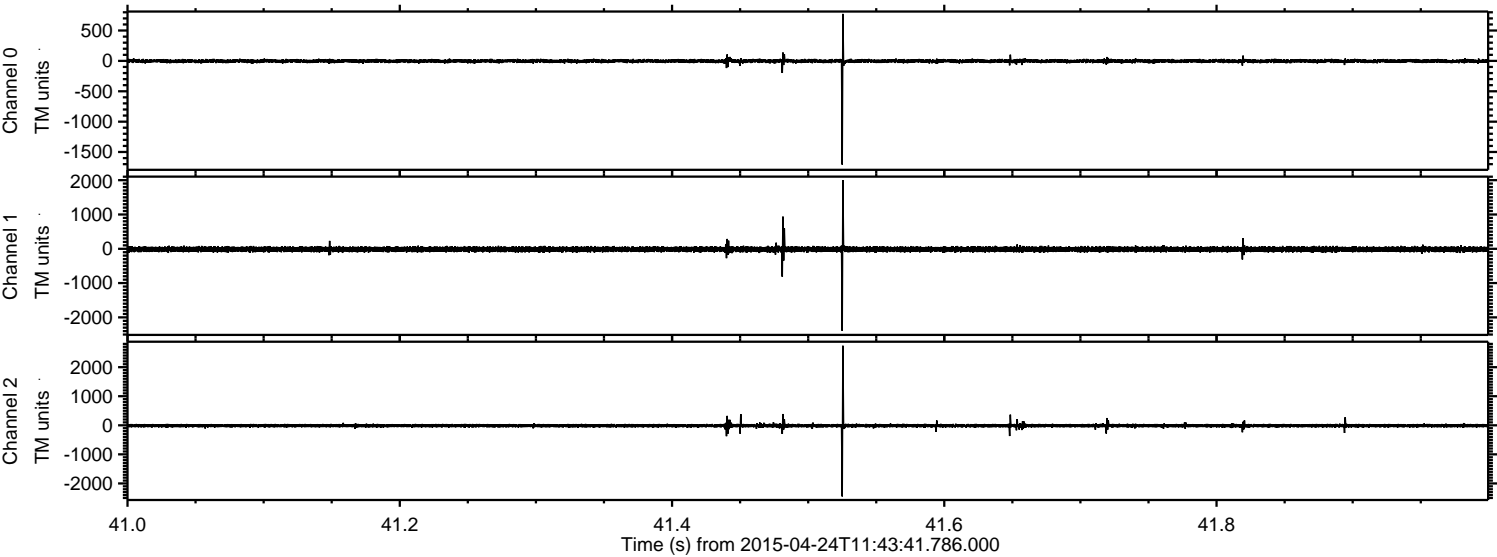

Processed Fri Apr 24 13:50:51 2015 by ELM ver.2012-10-06 from 001__elm20150424_114340__dat00.bin

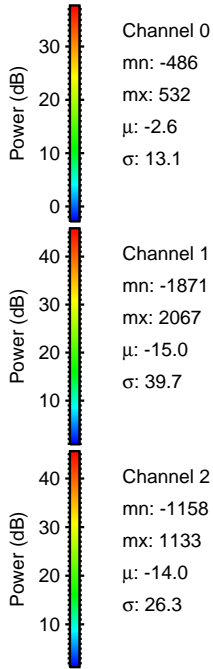
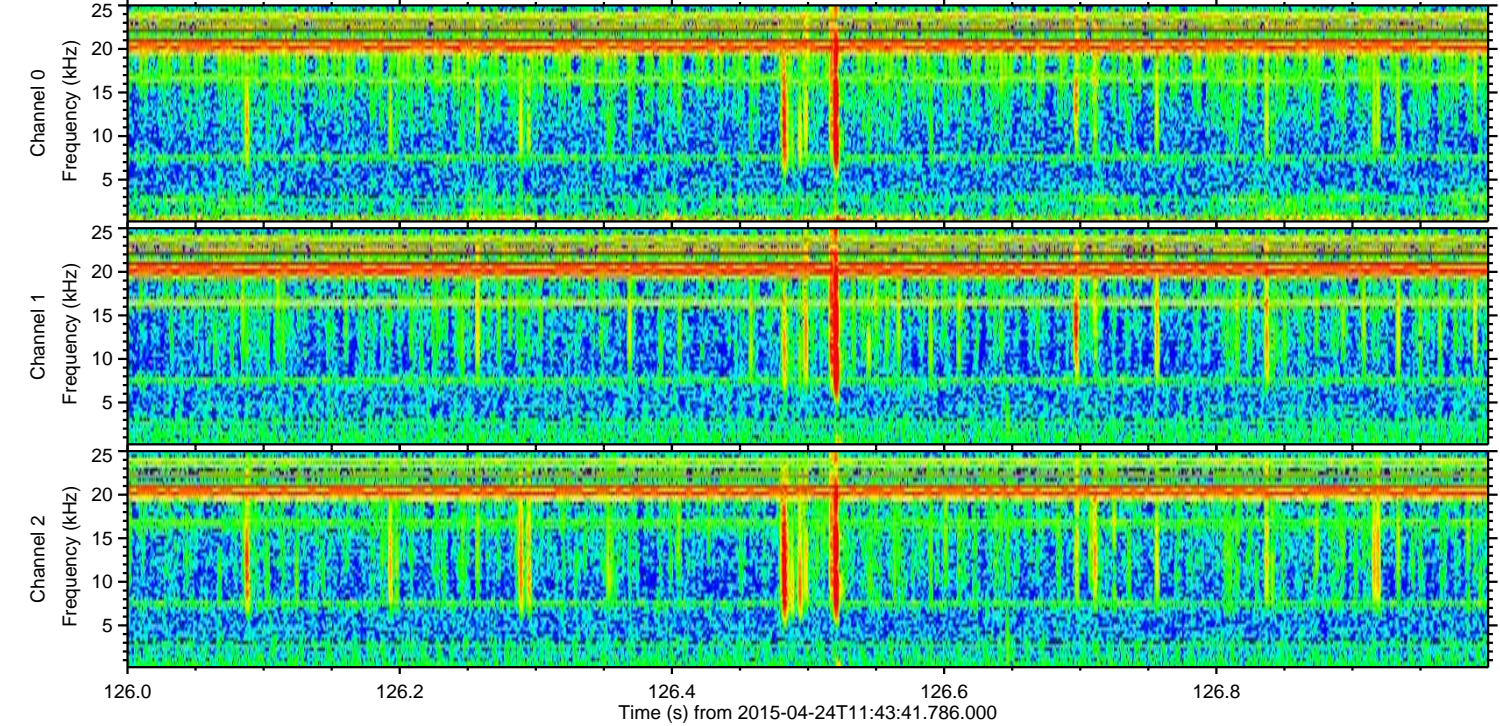
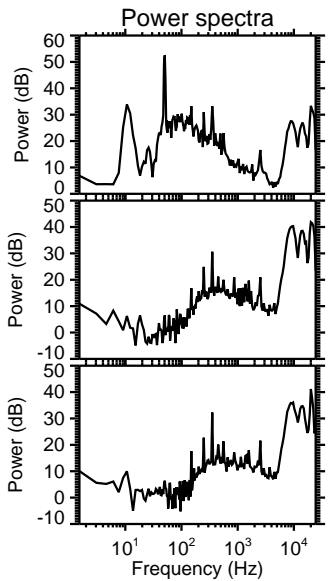
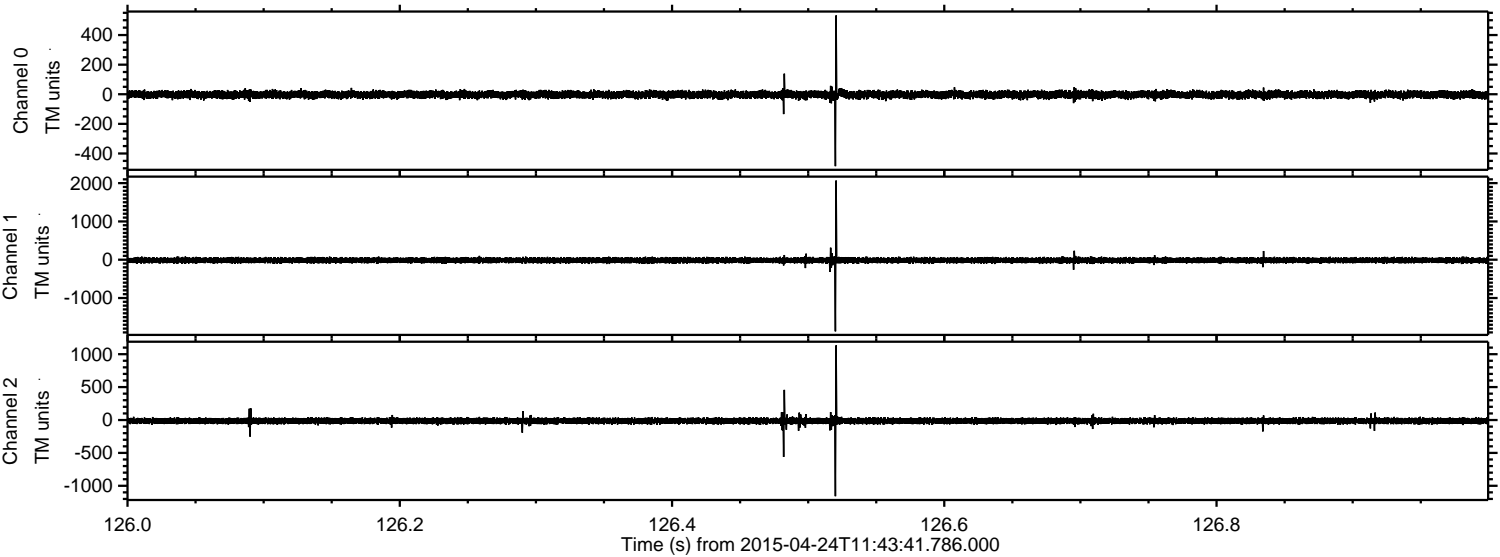

Processed Fri Apr 24 13:50:52 2015 by ELM ver.2012-10-06 from 001__elm20150424_114340__dat00.bin

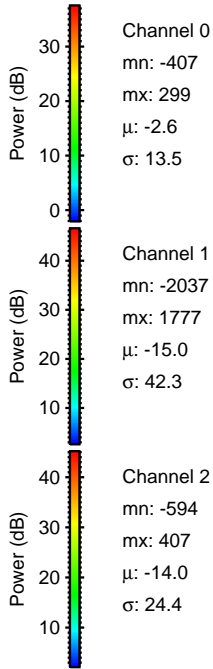
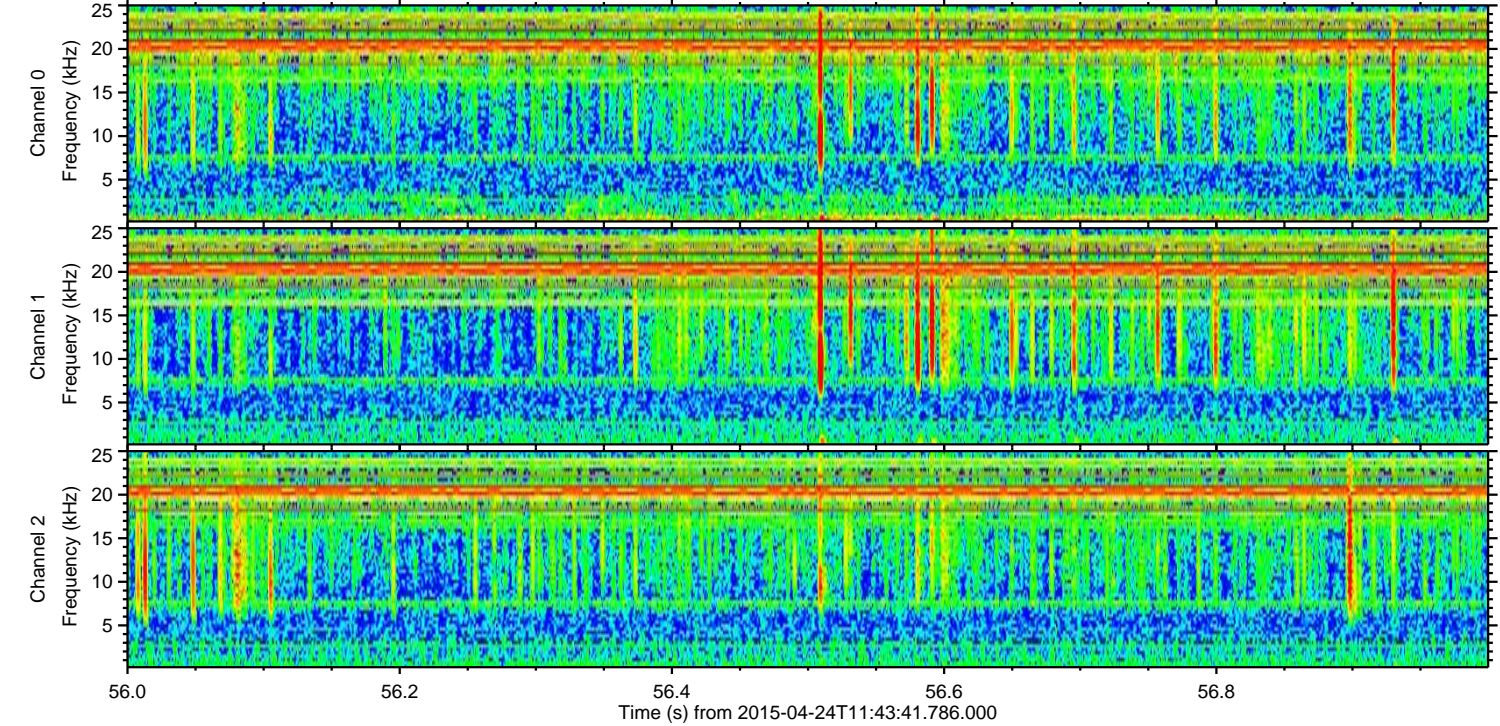
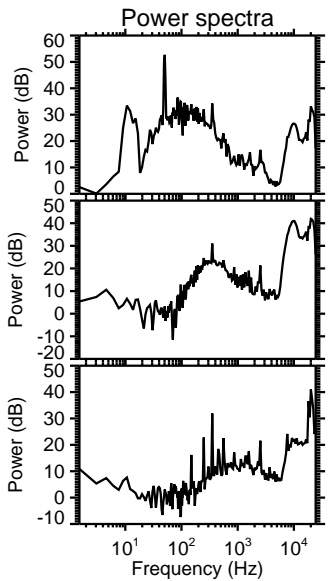
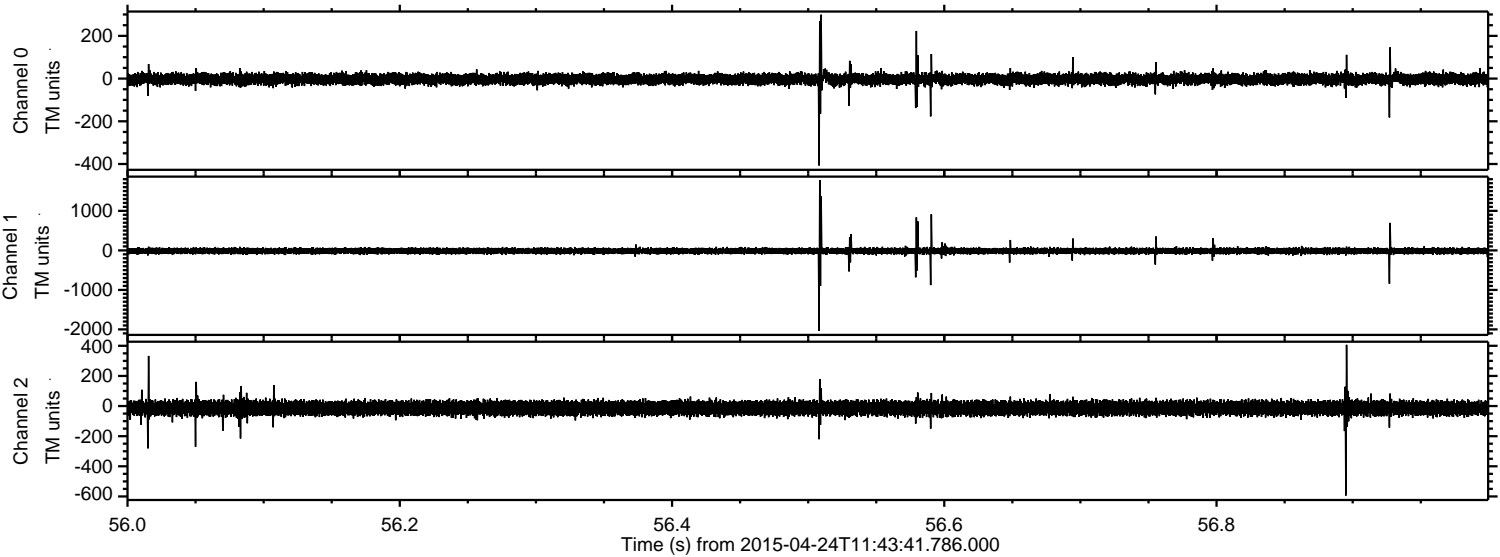

ELMAVAN 3D WAVEFORMS (Measured data sampled at 50 kHz) 49789 packets of 144 samples from 2015-04-24T11:43:41.786.000. Part 112/144

Processed Fri Apr 24 13:50:53 2015 by ELM ver.2012-10-06 from 001__elm20150424_114340__dat00.bin

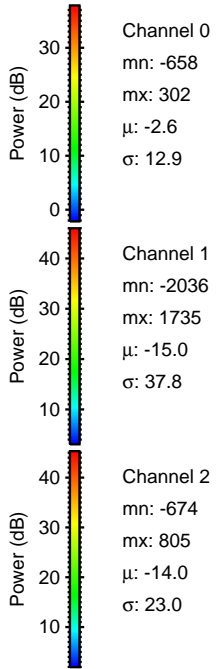
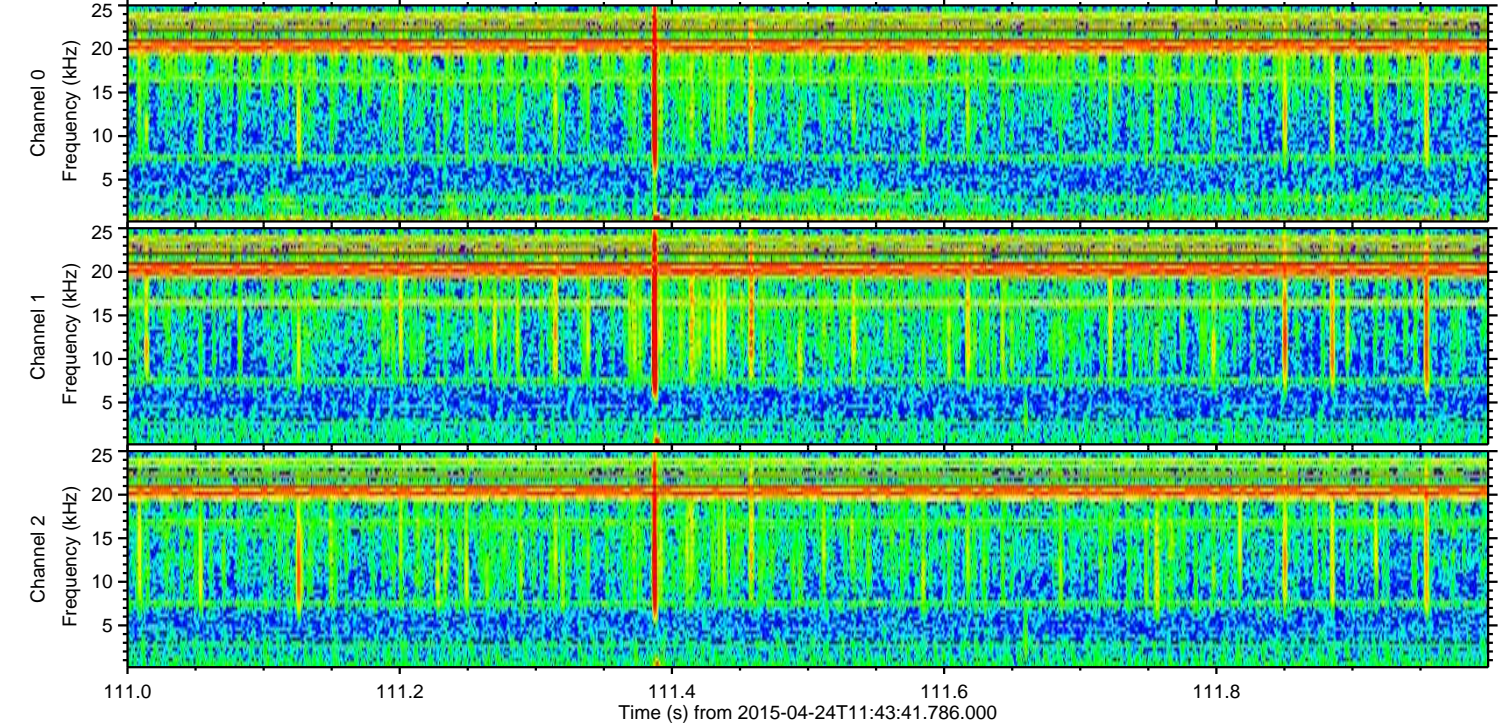
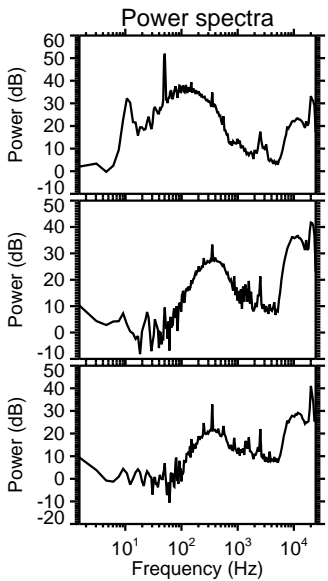
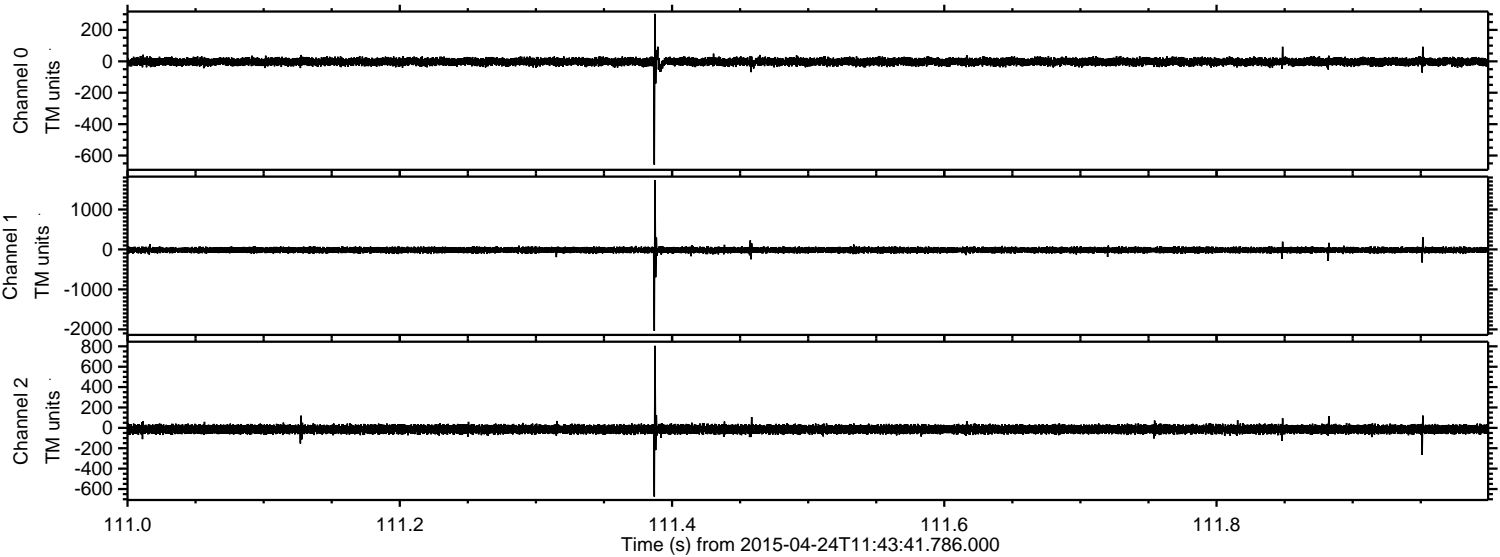

ELMAVAN 3D WAVEFORMS (Measured data sampled at 50 kHz) 49789 packets of 144 samples from 2015-04-24T11:43:41.786.000. Part 122/144

Processed Fri Apr 24 13:50:53 2015 by ELM ver.2012-10-06 from 001__elm20150424_114340__dat00.bin

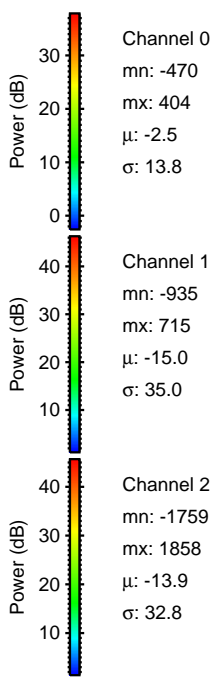
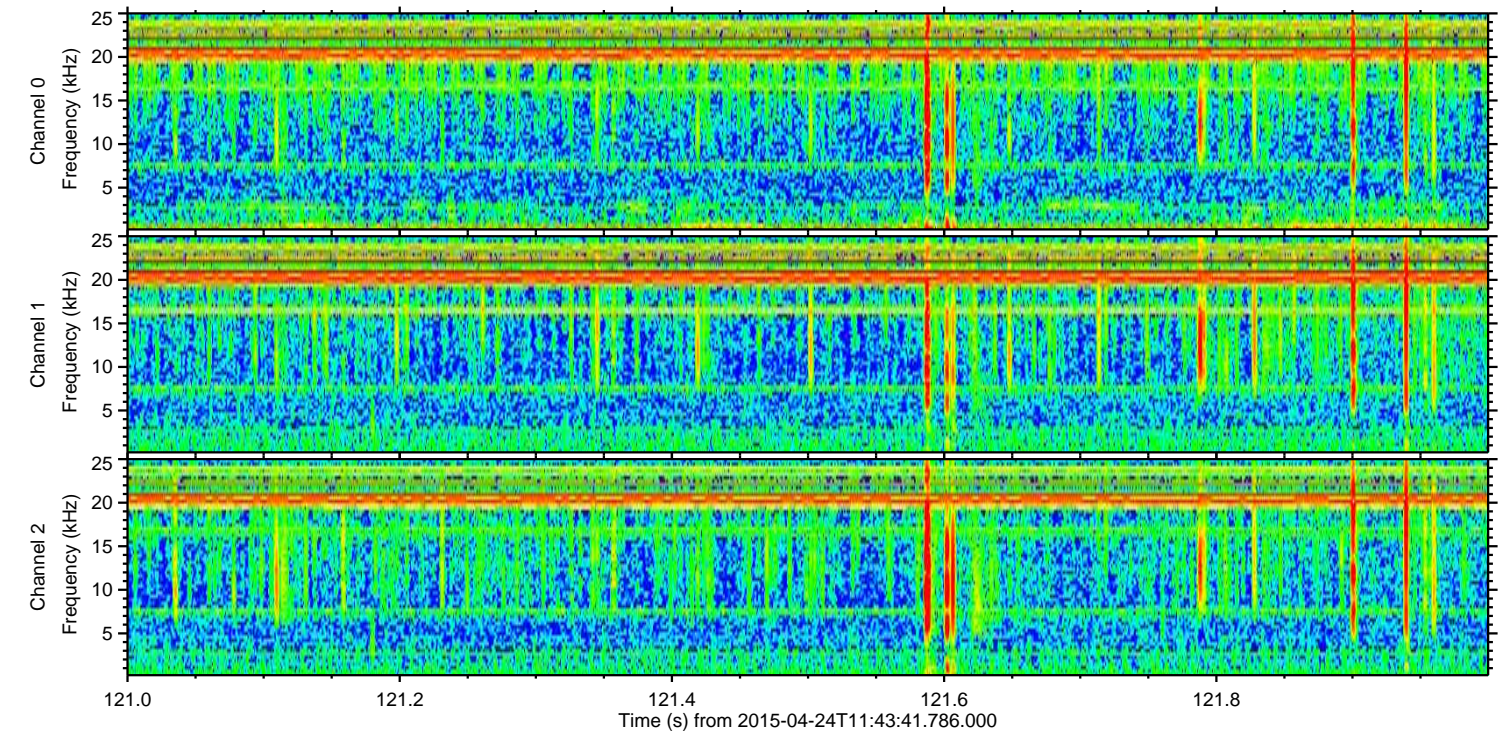
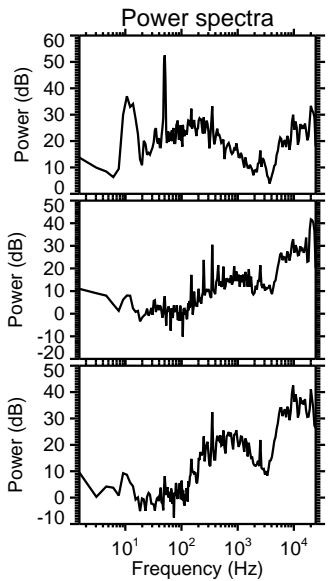
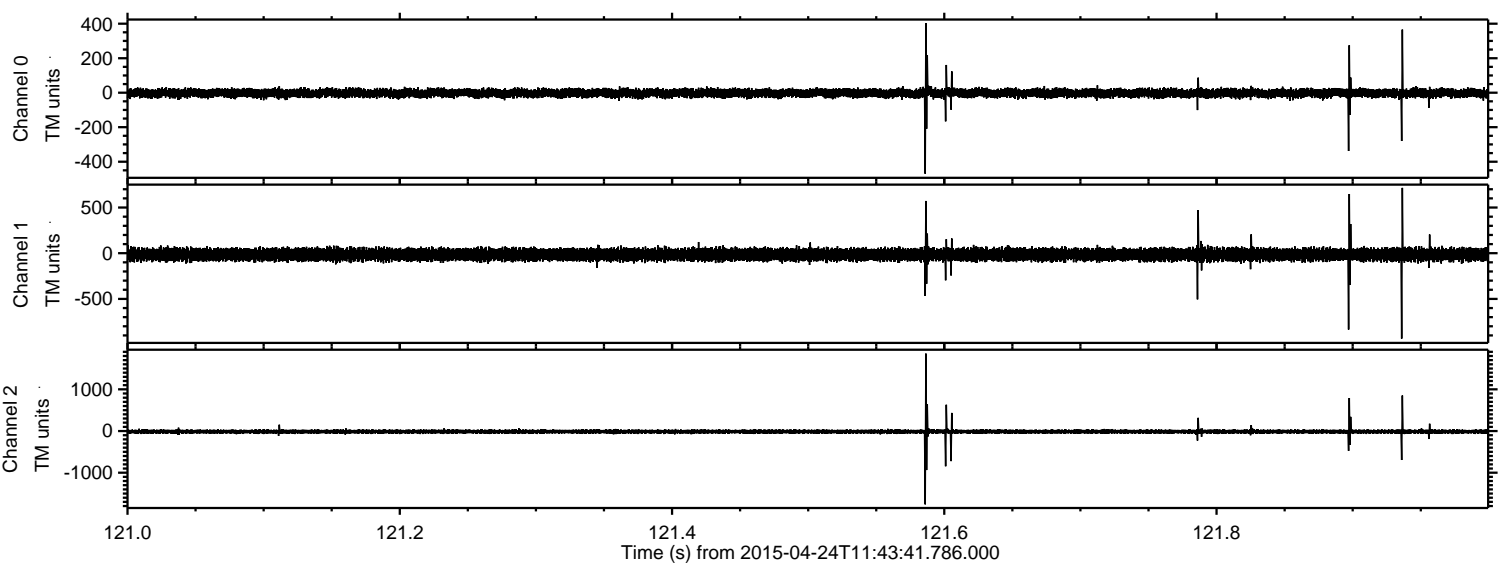

Processed Fri Apr 24 13:50:54 2015 by ELM ver.2012-10-06 from 001__elm20150424_114340__dat00.bin

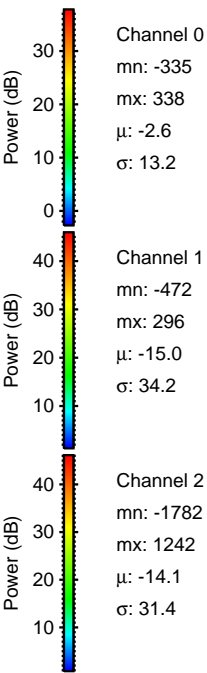
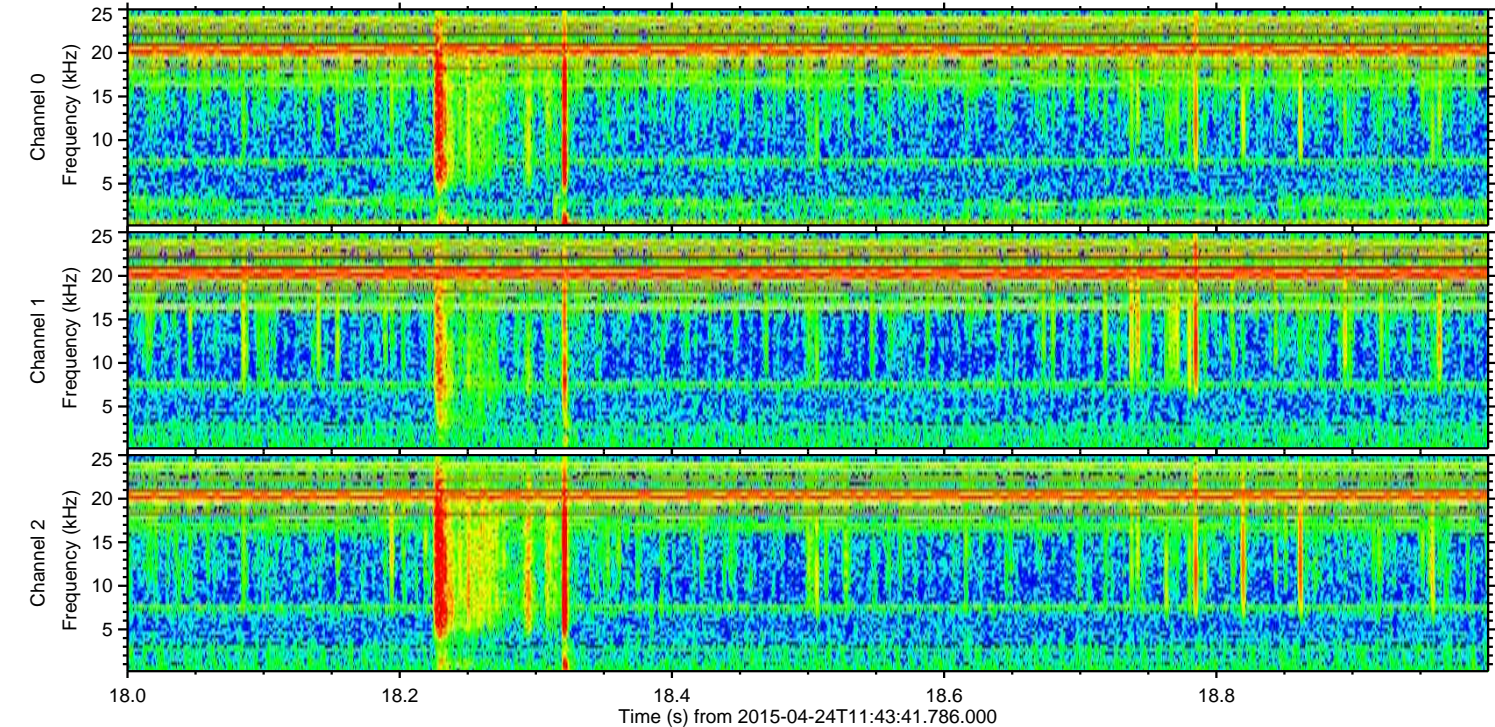
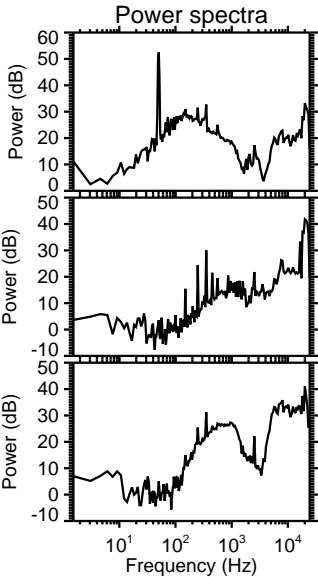
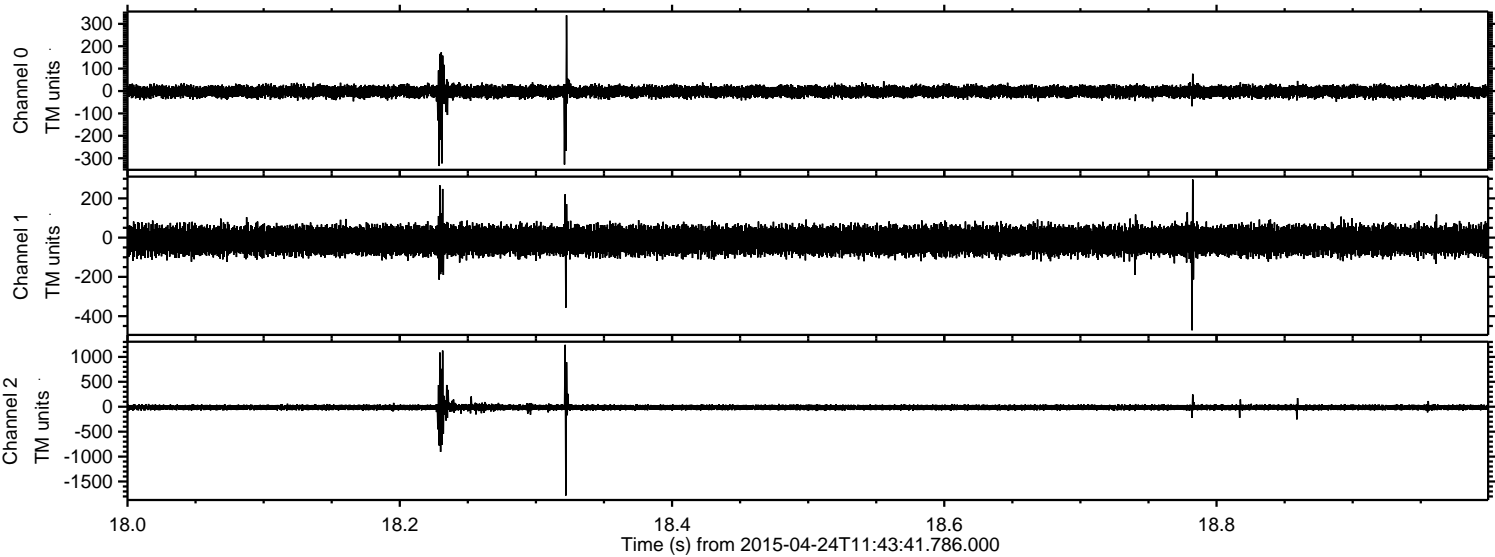

Processed Fri Apr 24 13:50:55 2015 by ELM ver.2012-10-06 from 001__elm20150424_114340__dat00.bin

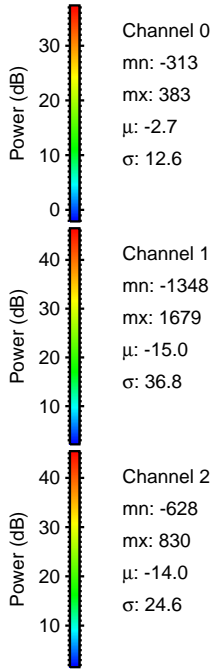
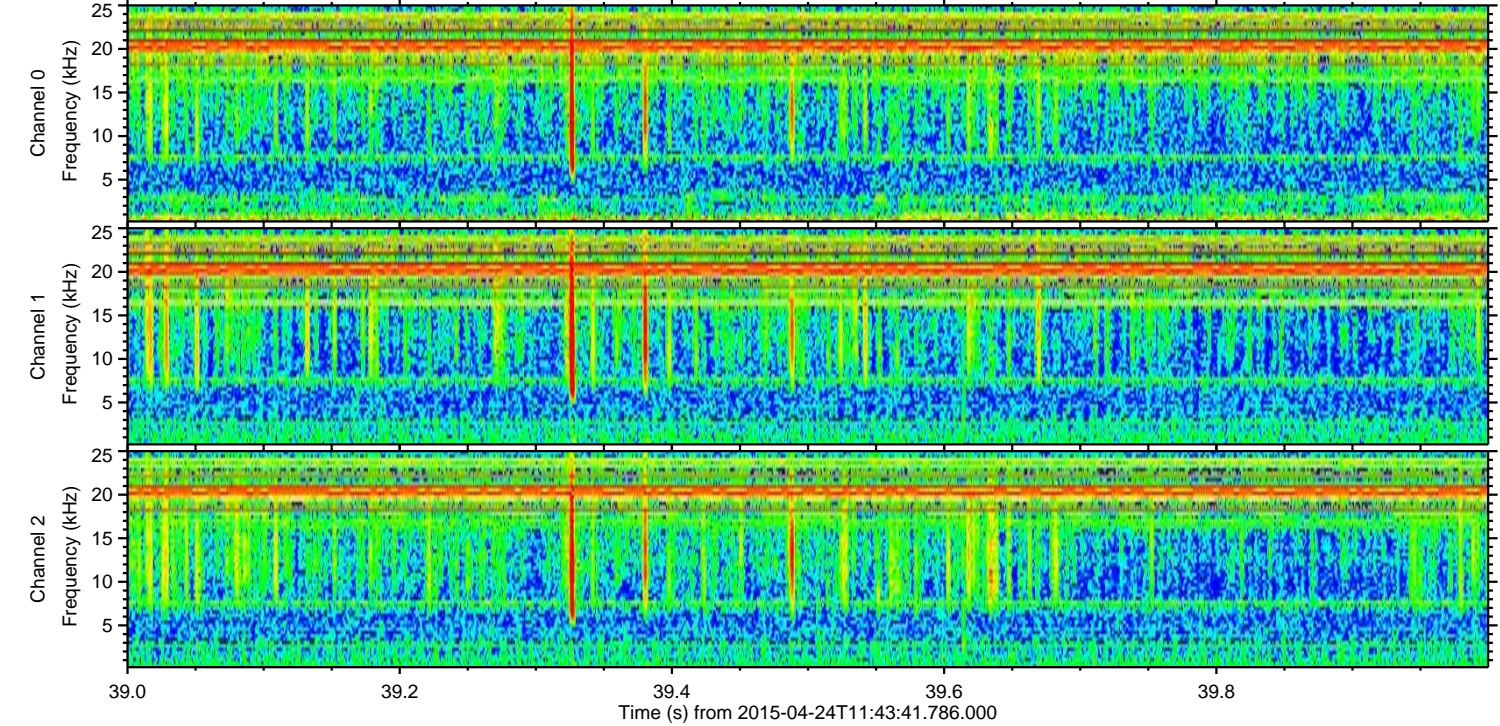
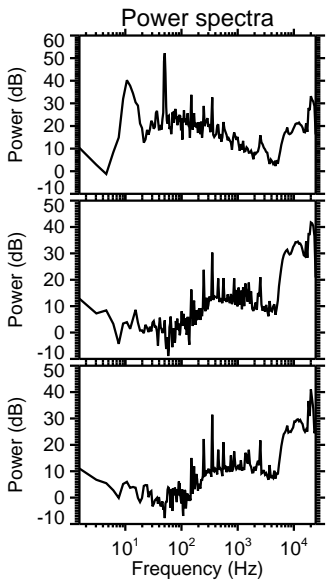
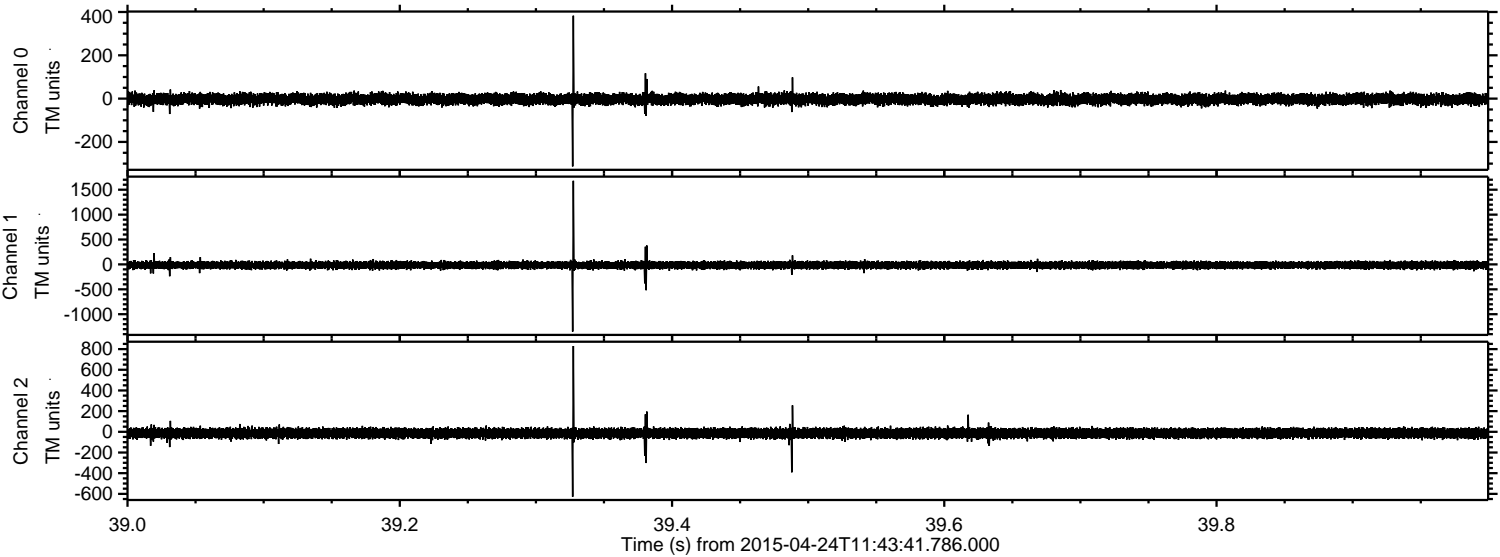

Processed Fri Apr 24 13:50:56 2015 by ELM ver.2012-10-06 from 001__elm20150424_114340__dat00.bin

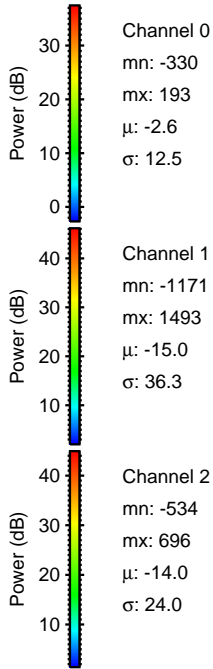
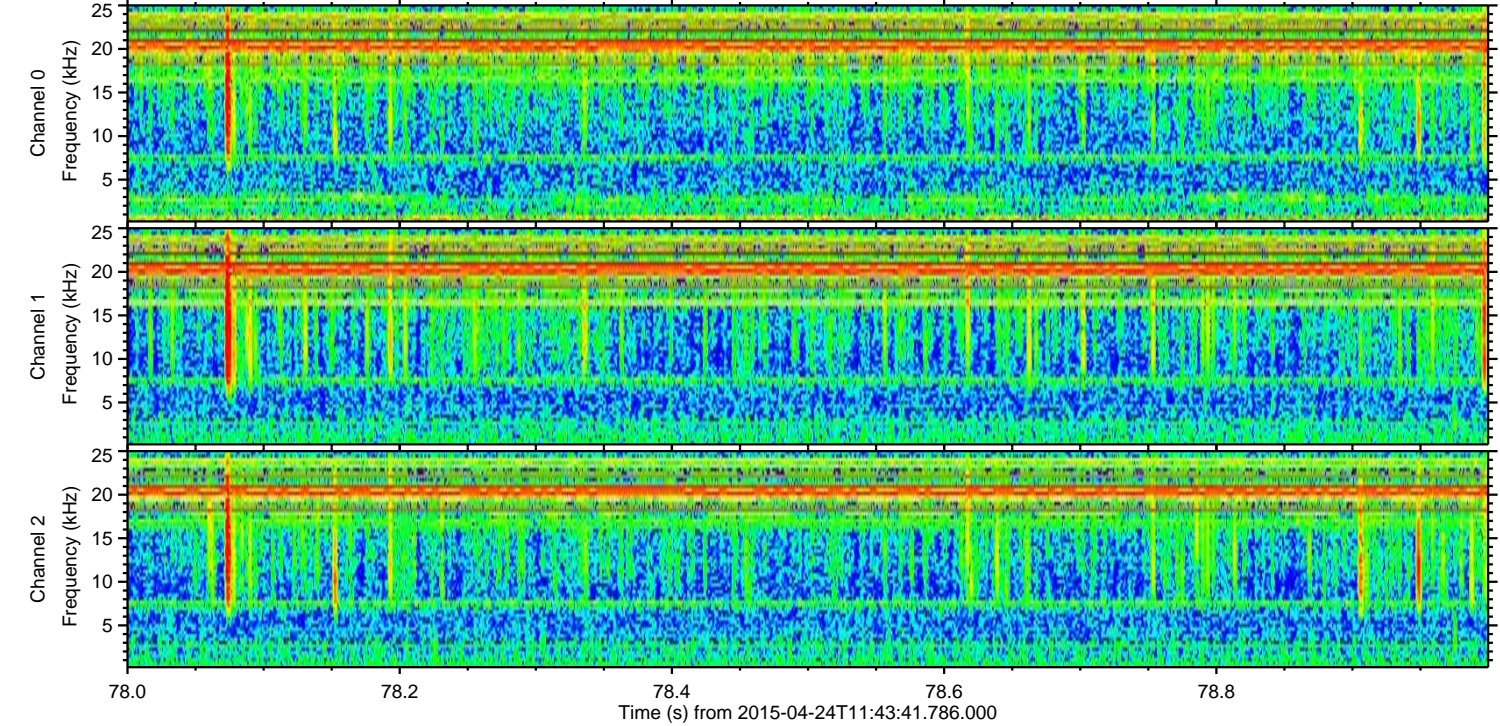
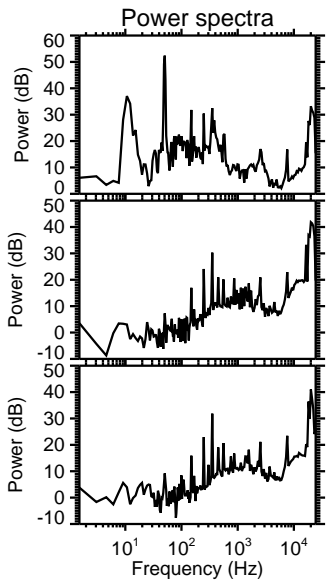
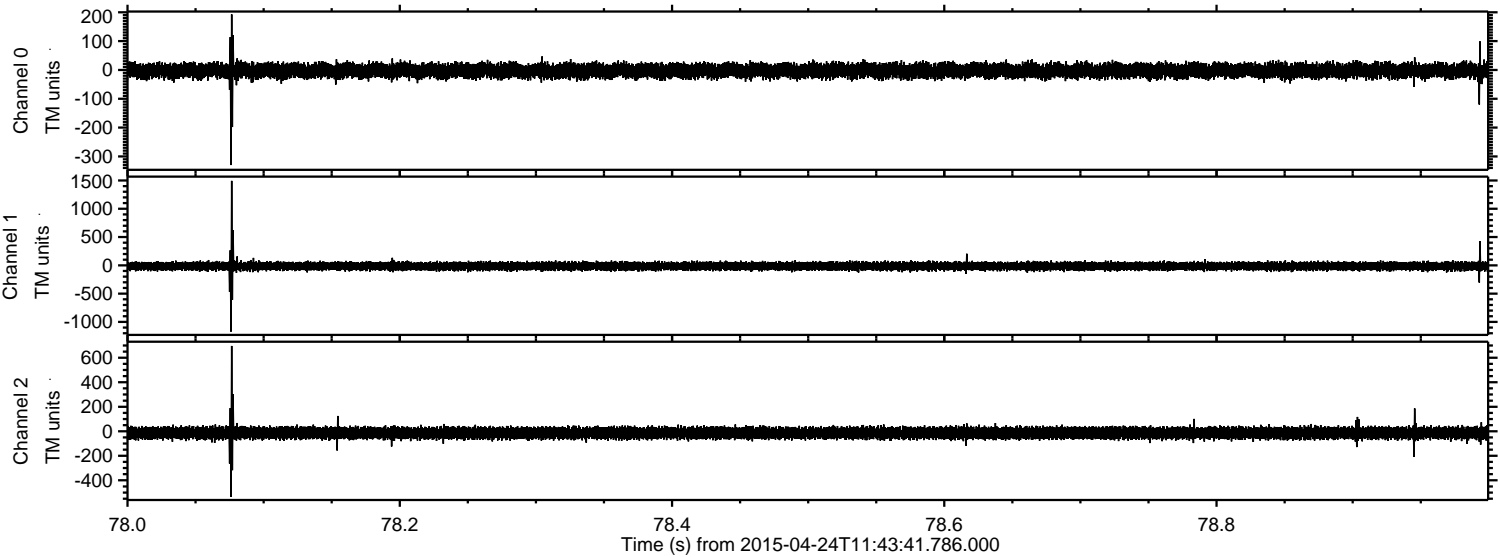

Channel 0
mn: -330
mx: 193
 μ : -2.6
 σ : 12.5

Channel 1
mn: -1171
mx: 1493
 μ : -15.0
 σ : 36.3

Channel 2
mn: -534
mx: 696
 μ : -14.0
 σ : 24.0

