

ELMAVAN 3D WAVEFORMS (Measured data sampled at 50 kHz) 49773 packets of 144 samples from 2015-04-24T08:53:36.759.000.

Processed Fri Apr 24 11:00:31 2015 by ELM ver.2012-10-06 from 001__elm20150424_085335__dat00.bin

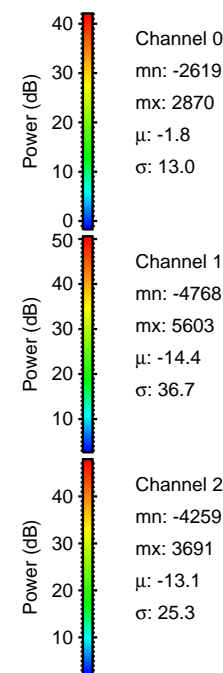
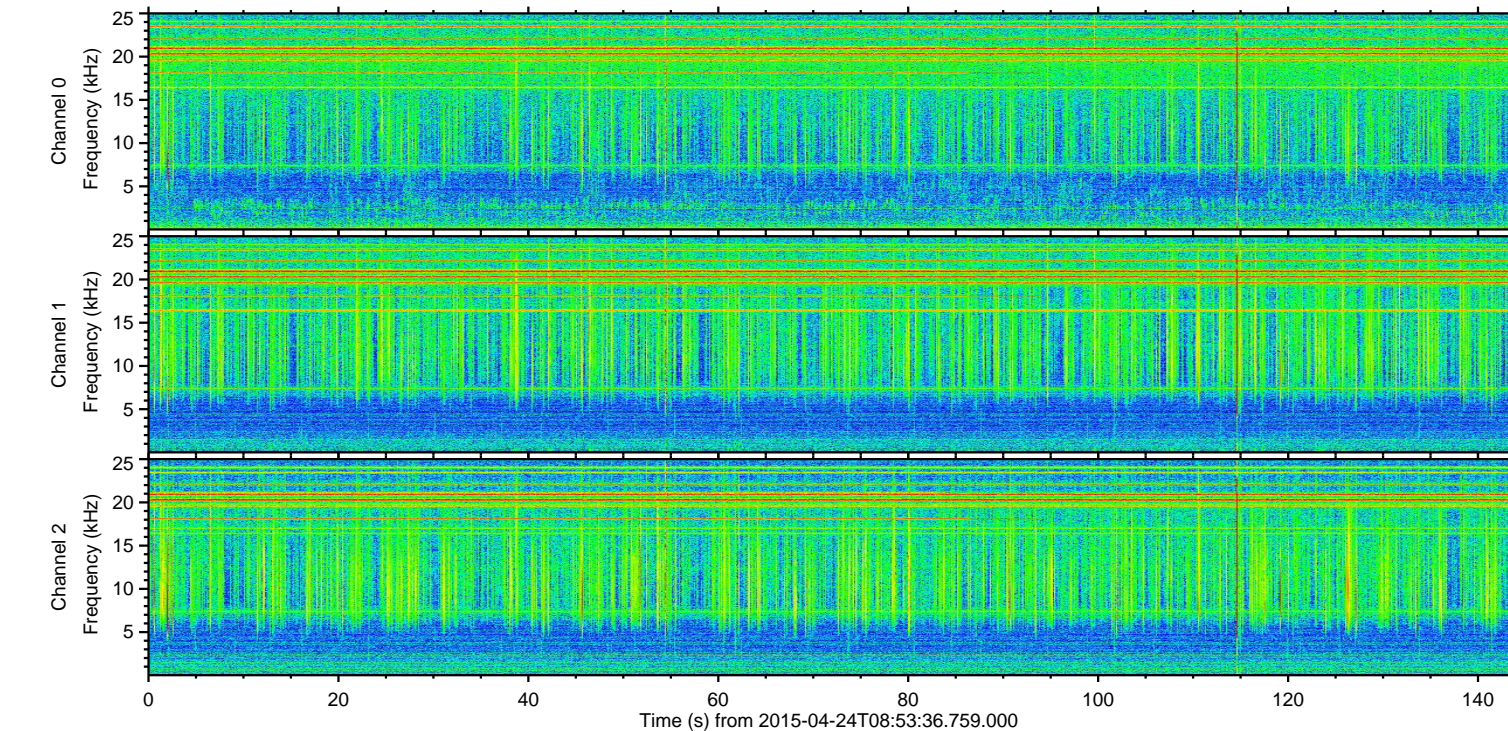
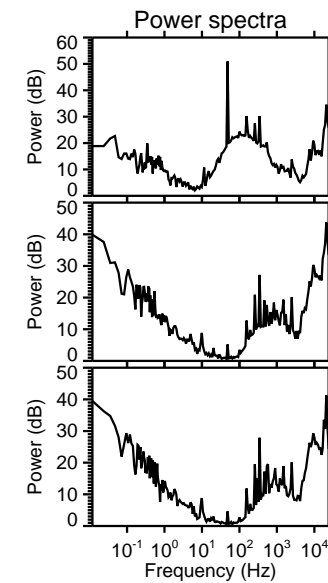
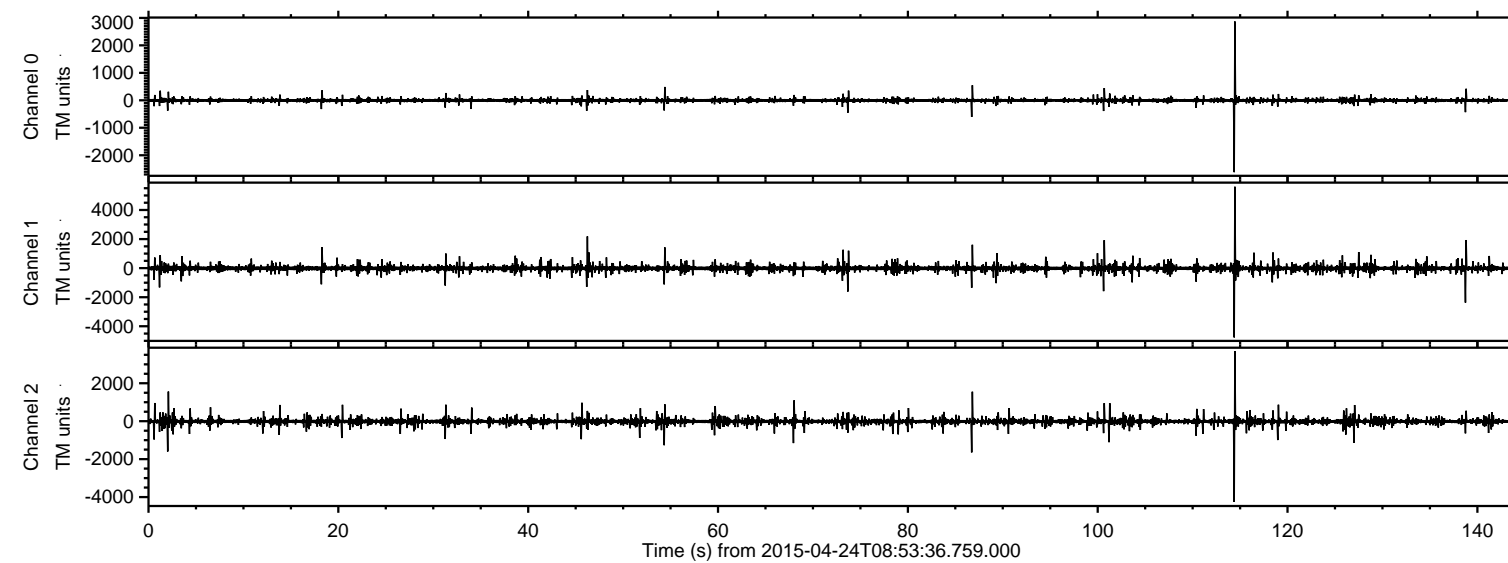

ELMAVAN 3D WAVEFORMS (Measured data sampled at 50 kHz) 49773 packets of 144 samples from 2015-04-24T08:53:36.759.000. Part 115/144

Processed Fri Apr 24 11:00:42 2015 by ELM ver.2012-10-06 from 001__elm20150424_085335__dat00.bin

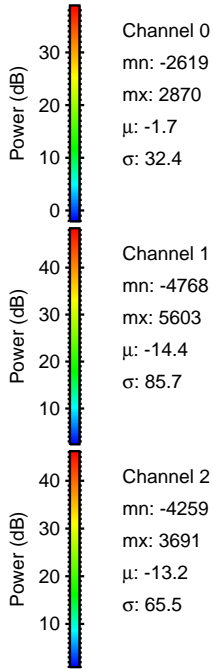
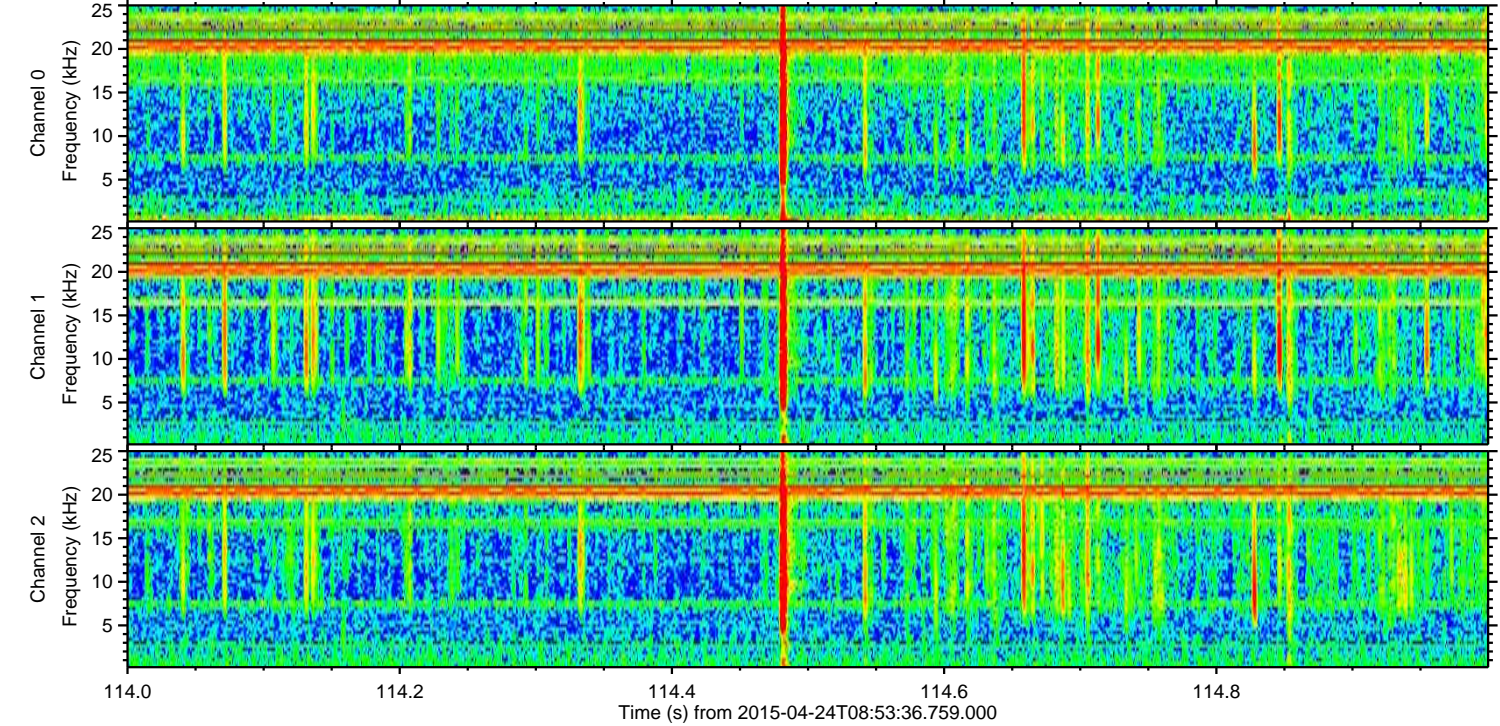
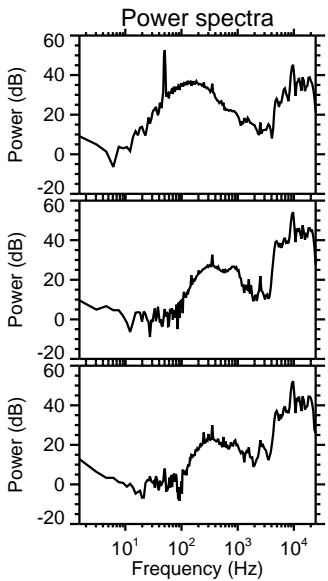
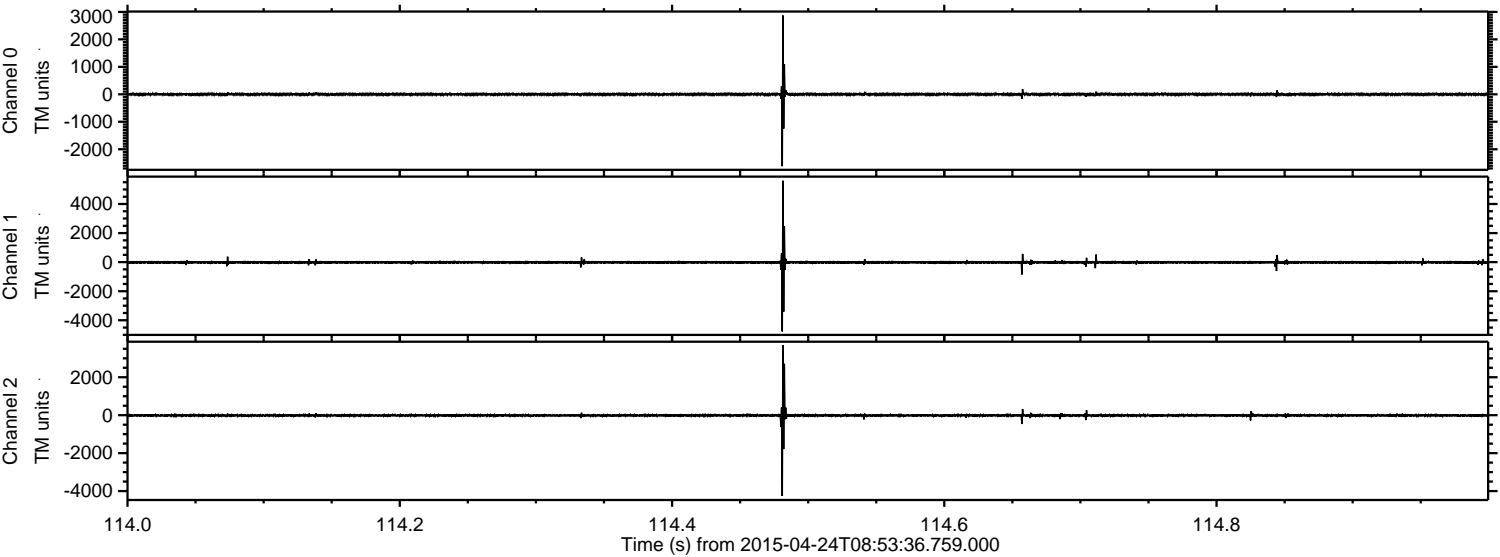

ELMAVAN 3D WAVEFORMS (Measured data sampled at 50 kHz) 49773 packets of 144 samples from 2015-04-24T08:53:36.759.000. Part 139/144

Processed Fri Apr 24 11:00:43 2015 by ELM ver.2012-10-06 from 001__elm20150424_085335__dat00.bin

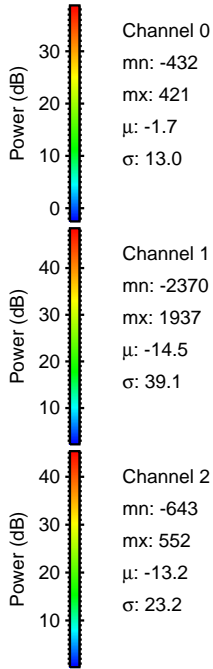
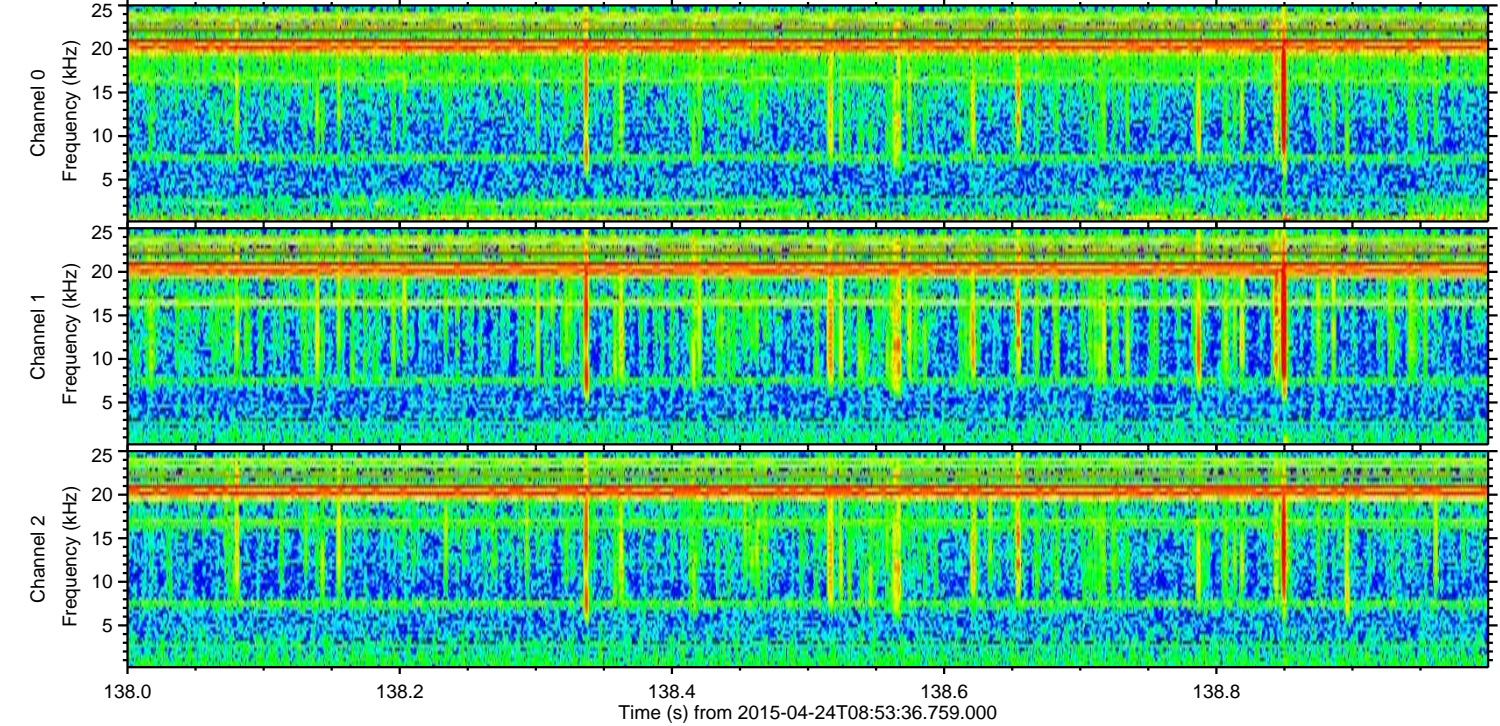
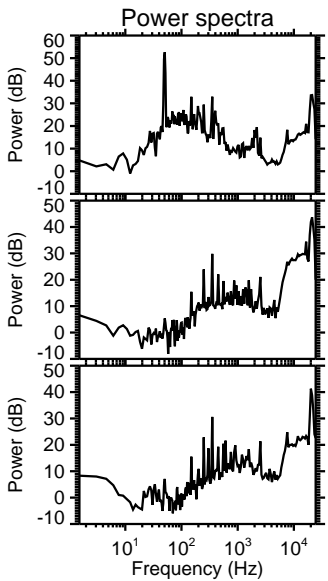
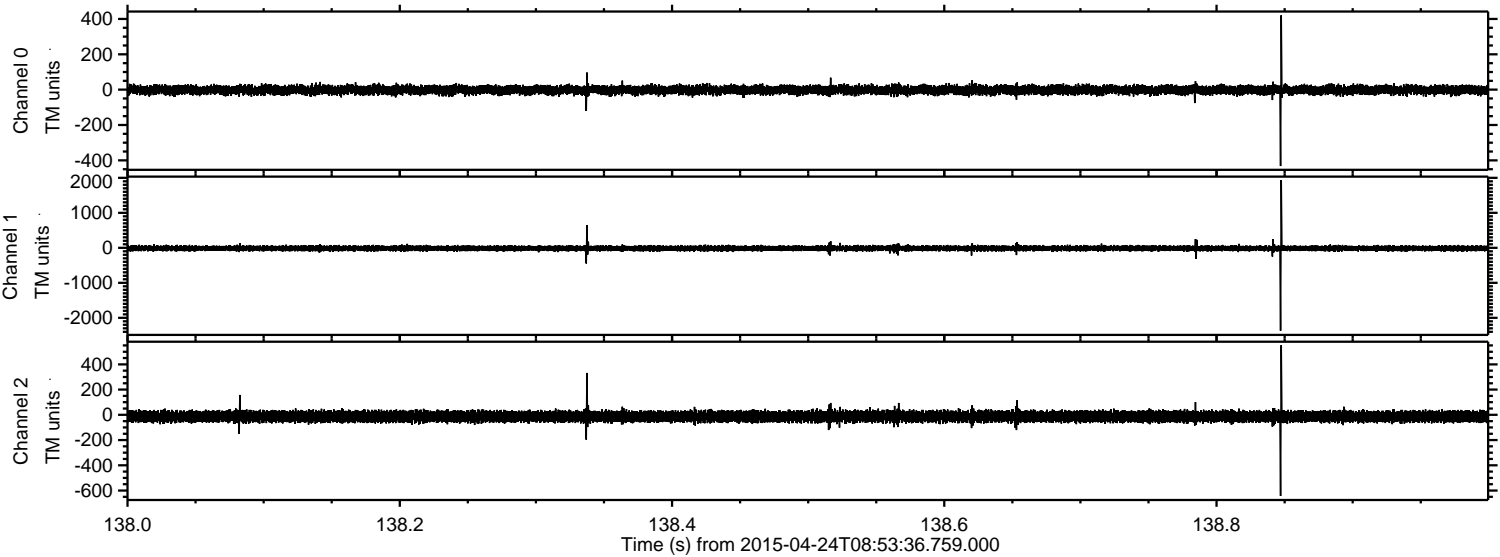

Processed Fri Apr 24 11:00:44 2015 by ELM ver.2012-10-06 from 001__elm20150424_085335__dat00.bin

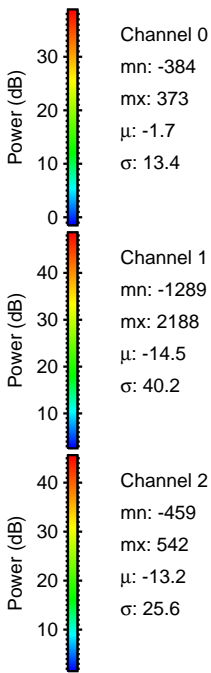
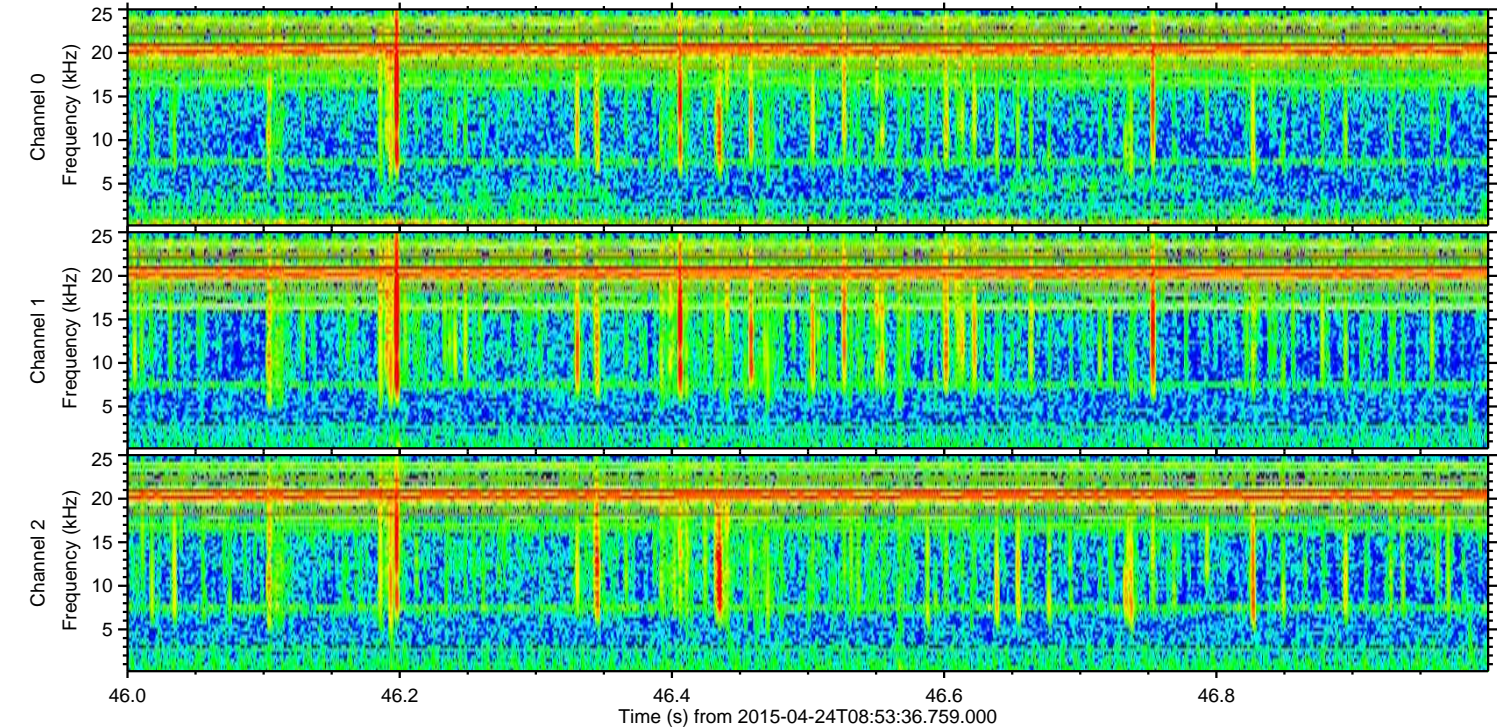
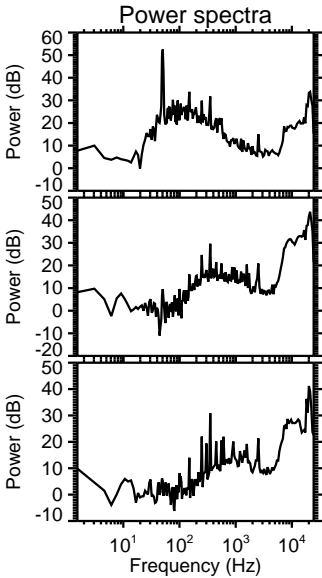
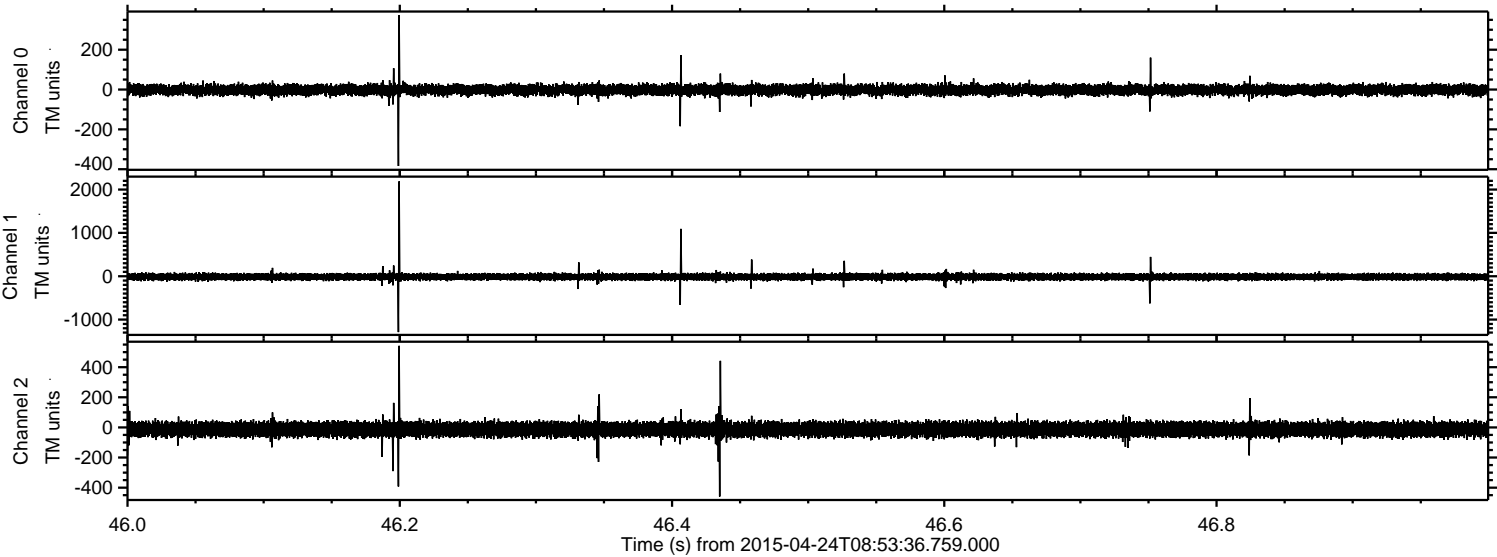

ELMAVAN 3D WAVEFORMS (Measured data sampled at 50 kHz) 49773 packets of 144 samples from 2015-04-24T08:53:36.759.000. Part 101/144

Processed Fri Apr 24 11:00:45 2015 by ELM ver.2012-10-06 from 001__elm20150424_085335__dat00.bin

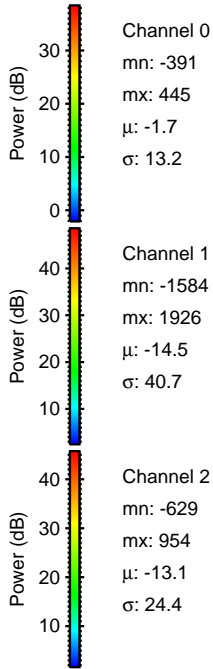
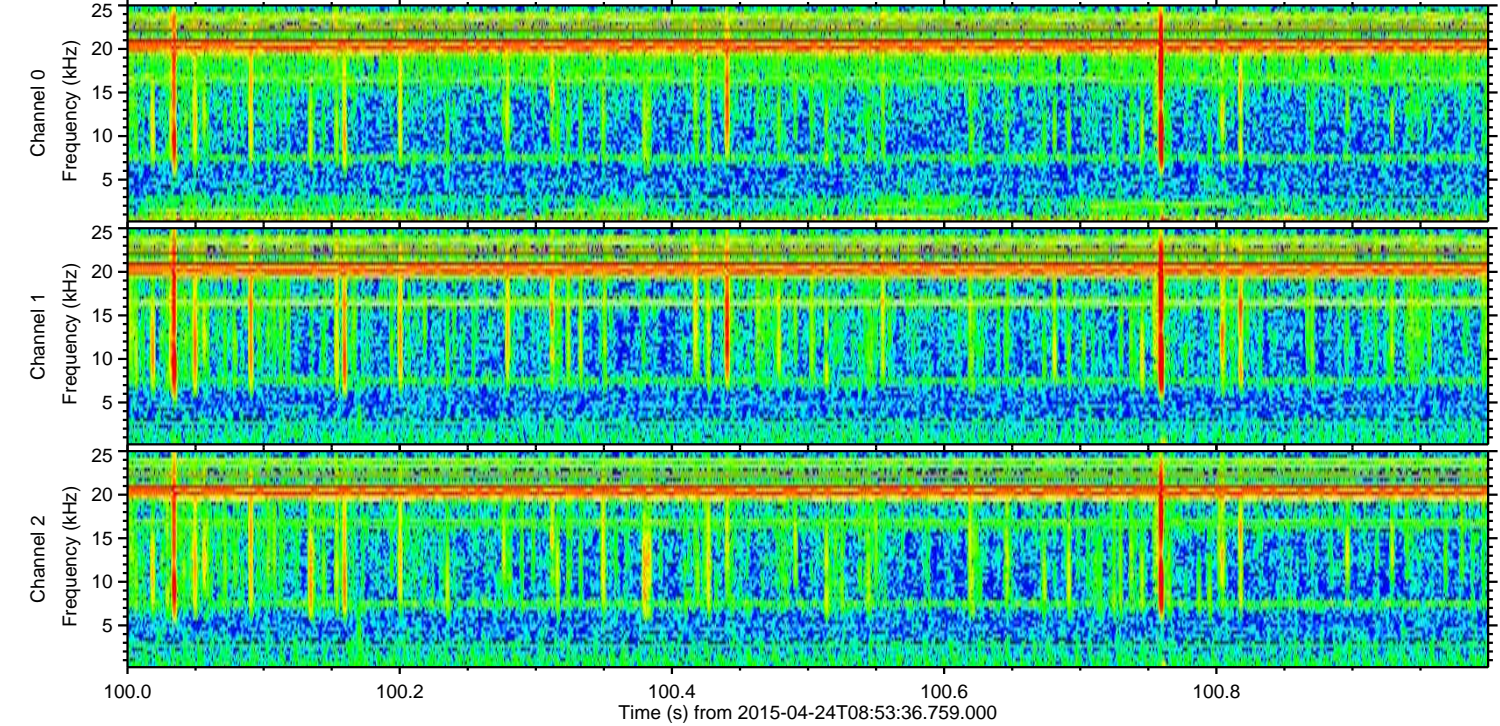
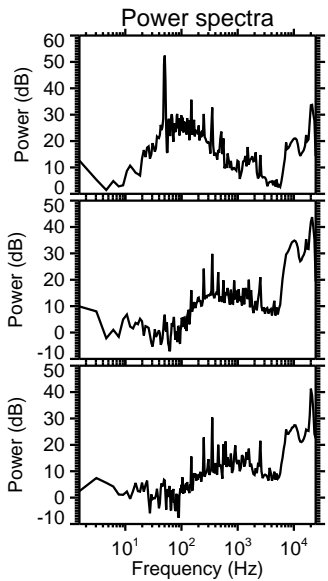
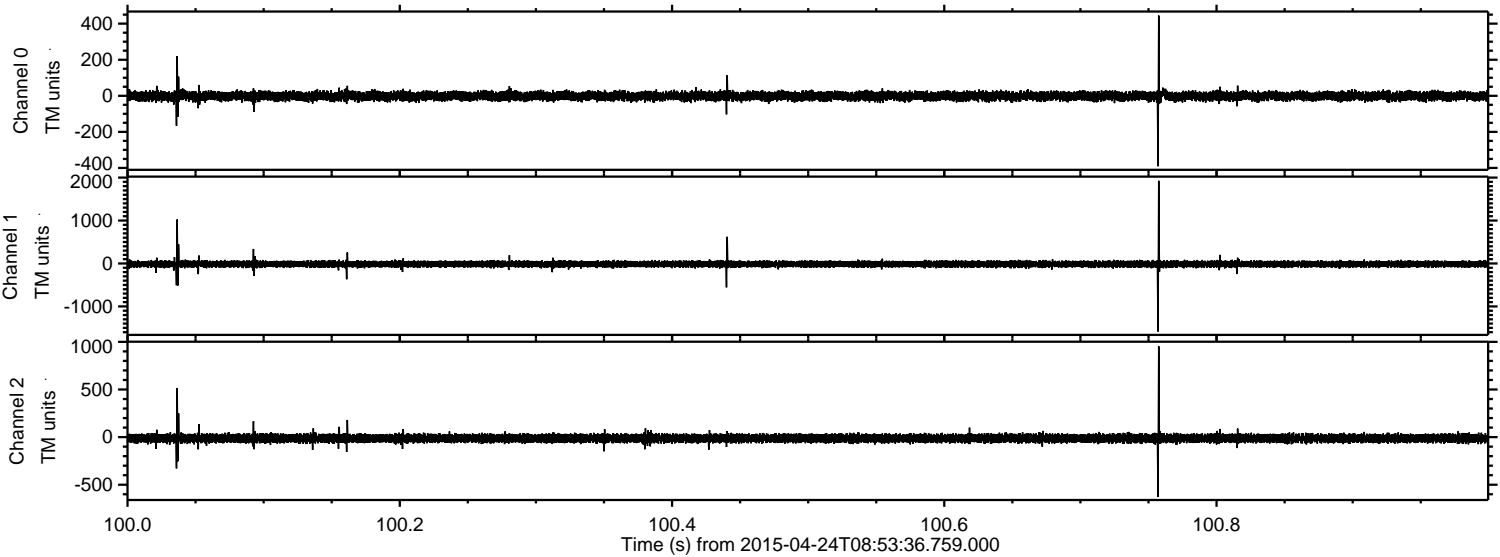

Processed Fri Apr 24 11:00:46 2015 by ELM ver.2012-10-06 from 001__elm20150424_085335__dat00.bin

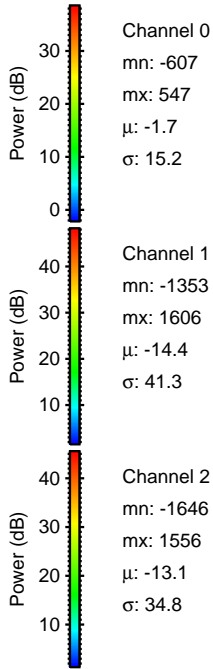
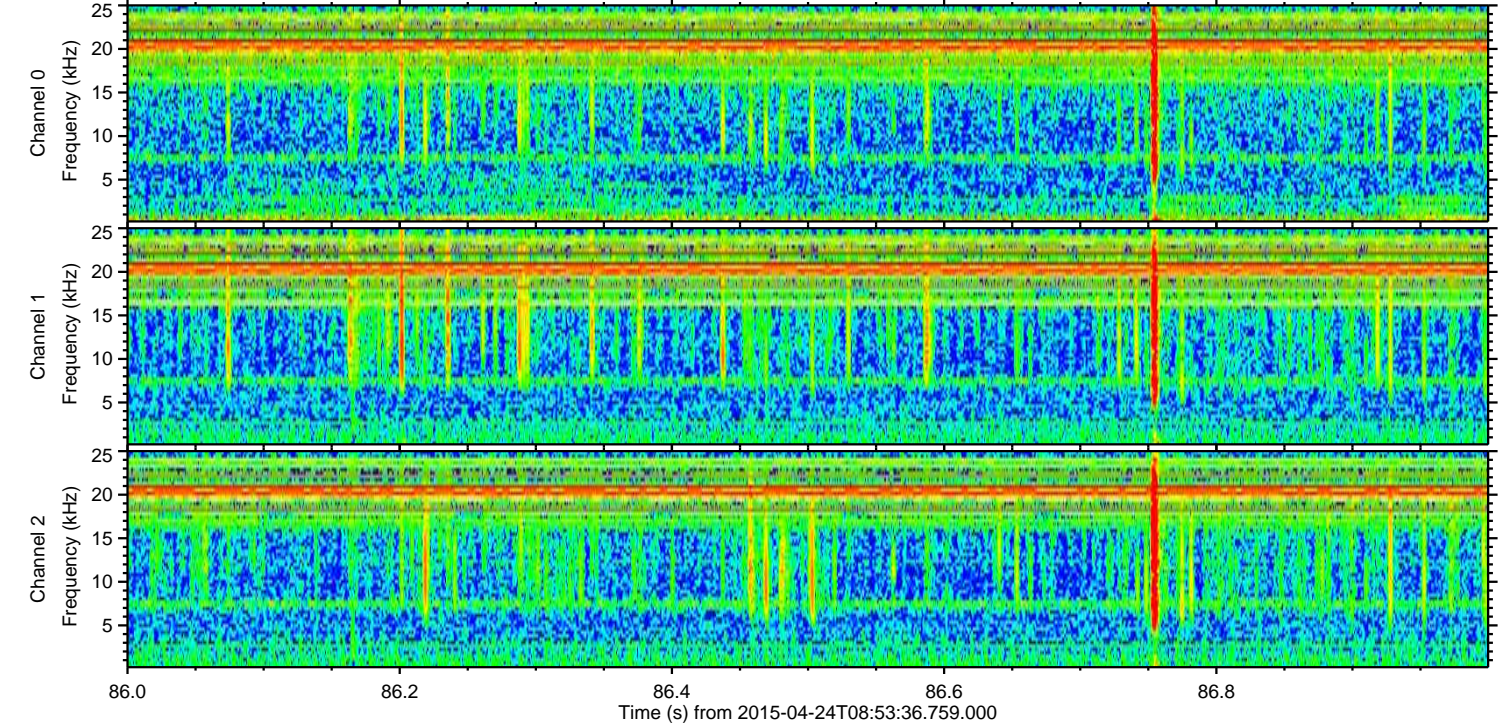
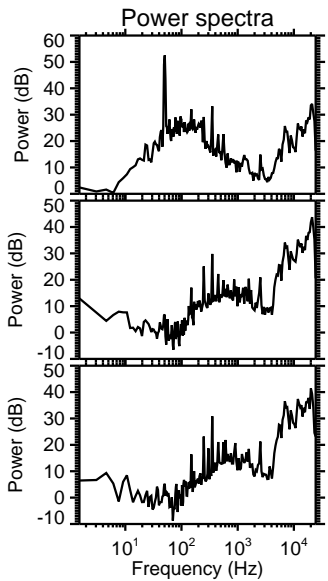
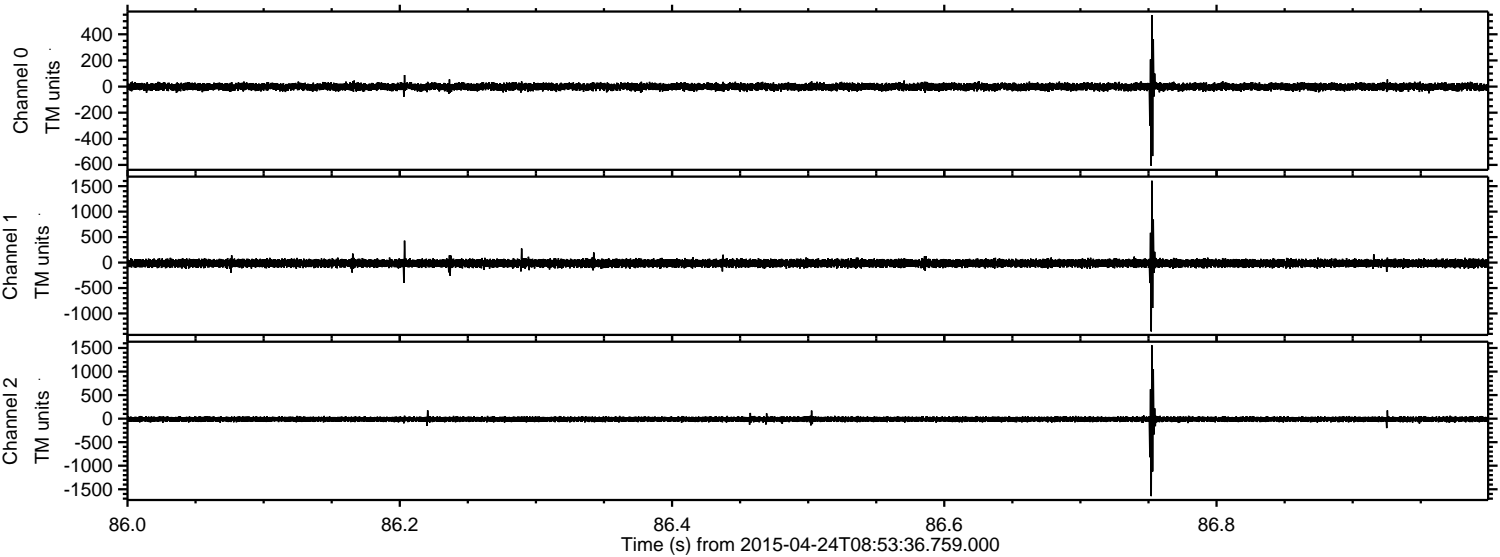

Processed Fri Apr 24 11:00:47 2015 by ELM ver.2012-10-06 from 001__elm20150424_085335__dat00.bin

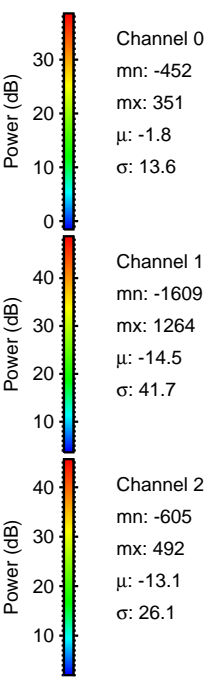
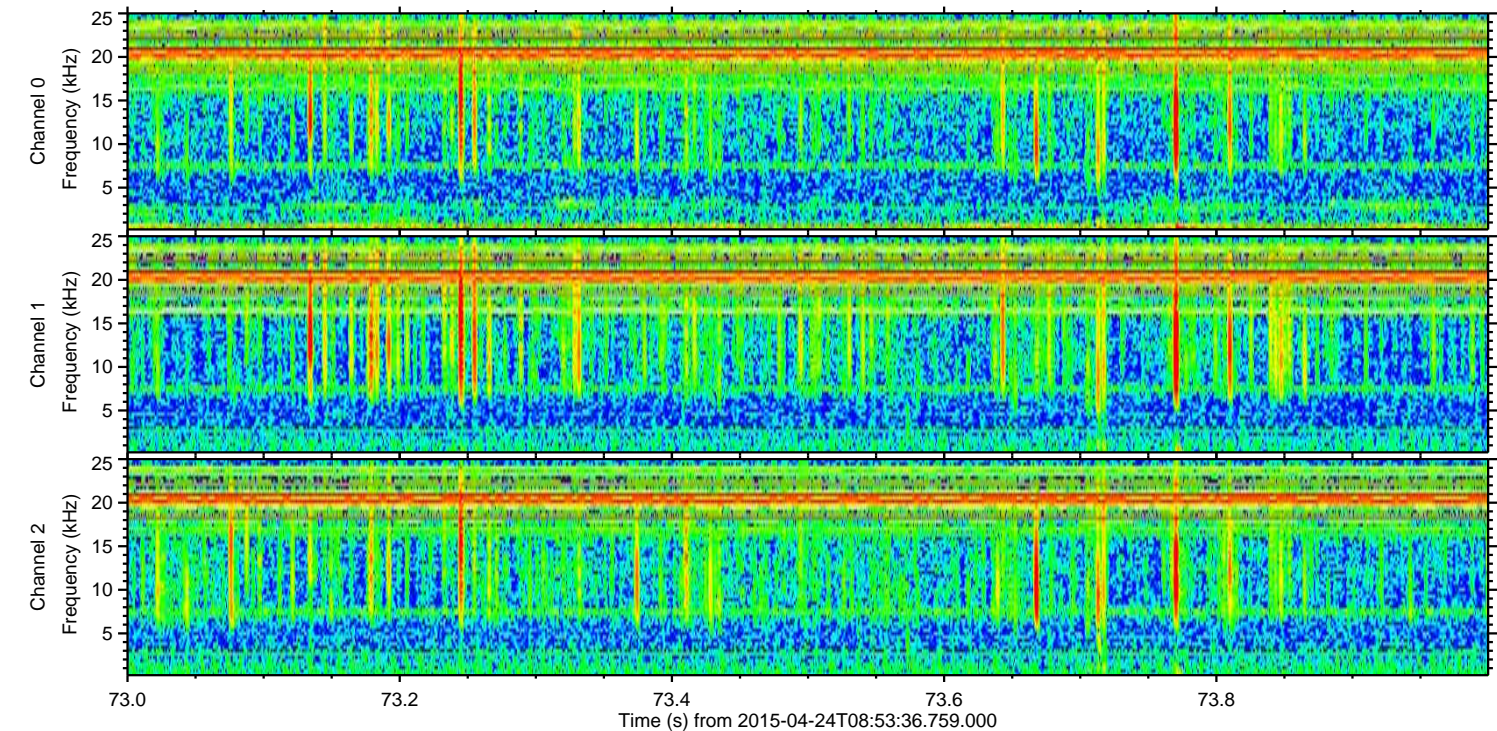
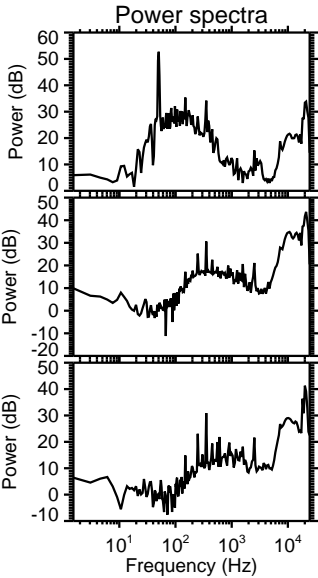
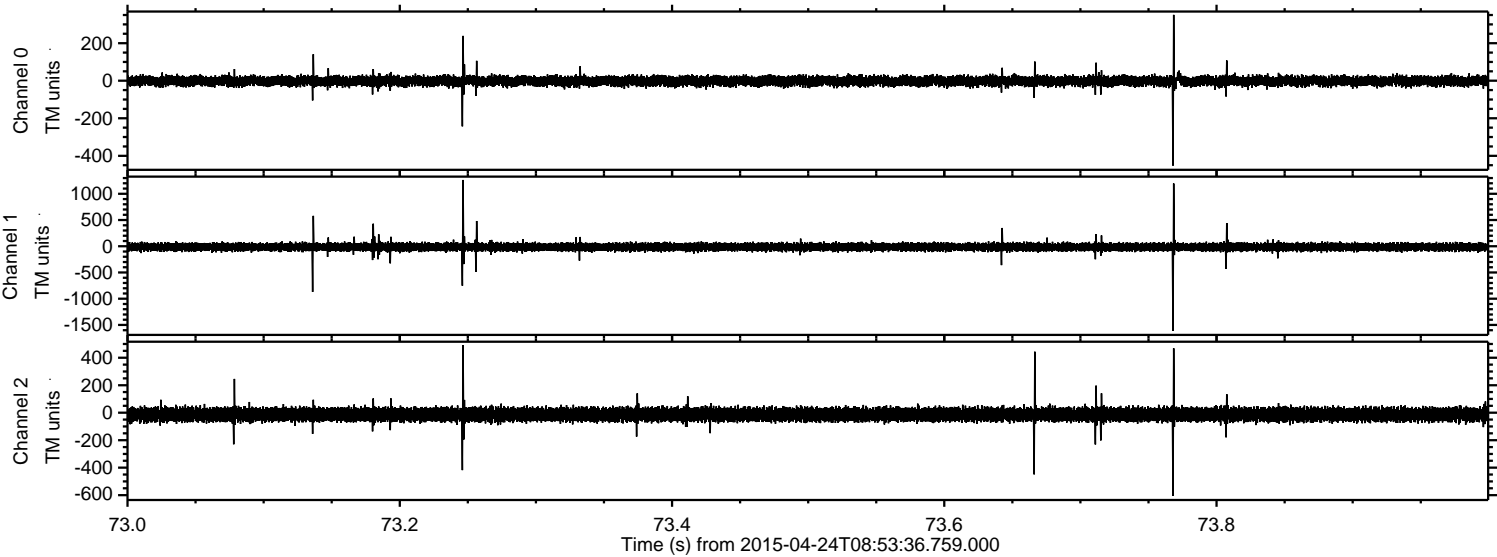

ELMAVAN 3D WAVEFORMS (Measured data sampled at 50 kHz) 49773 packets of 144 samples from 2015-04-24T08:53:36.759.000. Part 3/144

Processed Fri Apr 24 11:00:48 2015 by ELM ver.2012-10-06 from 001__elm20150424_085335__dat00.bin

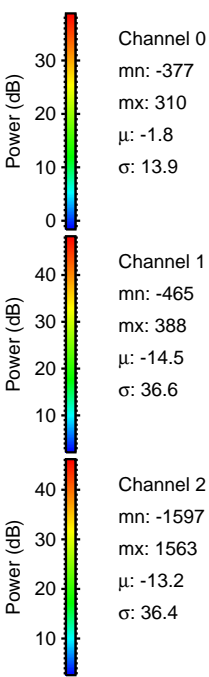
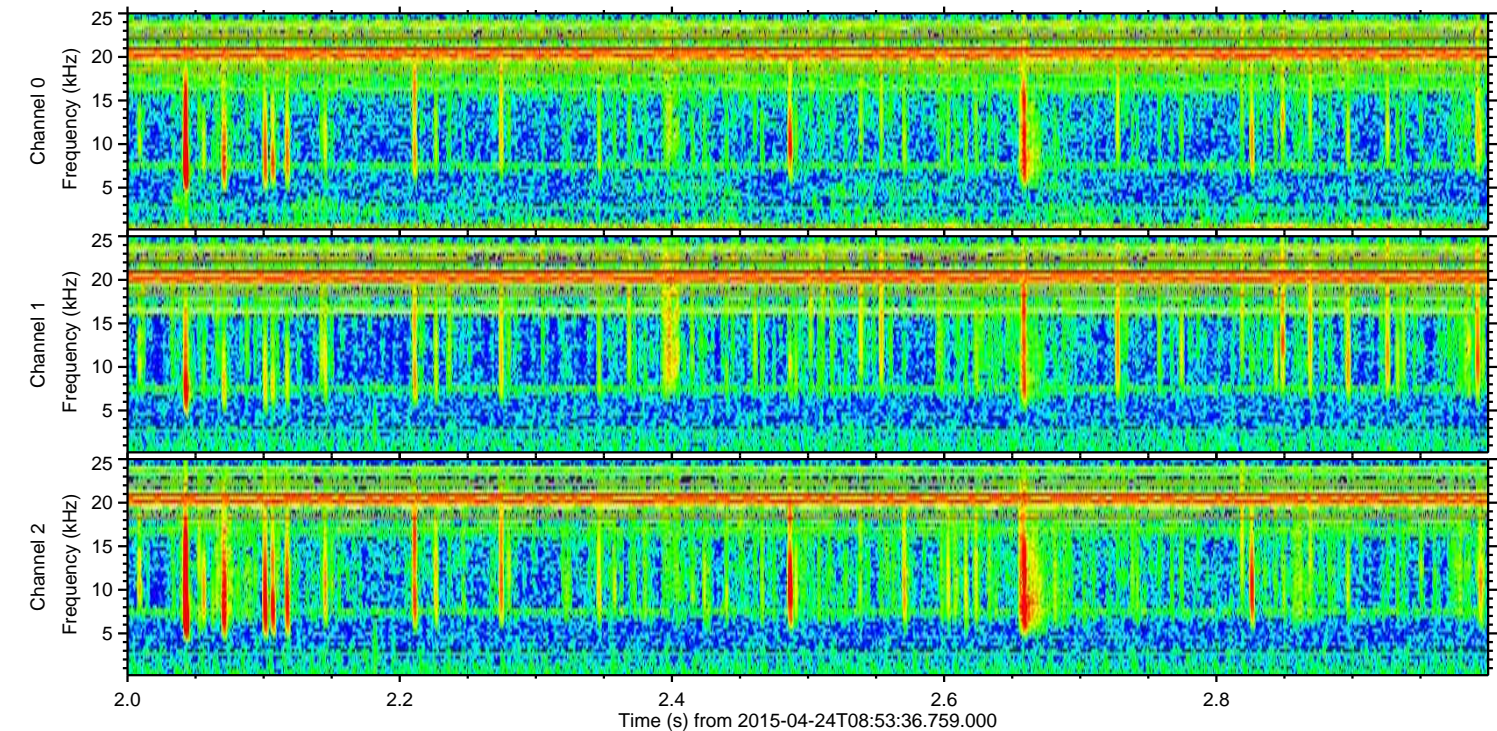
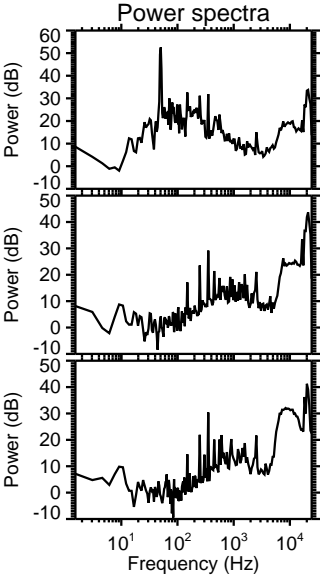
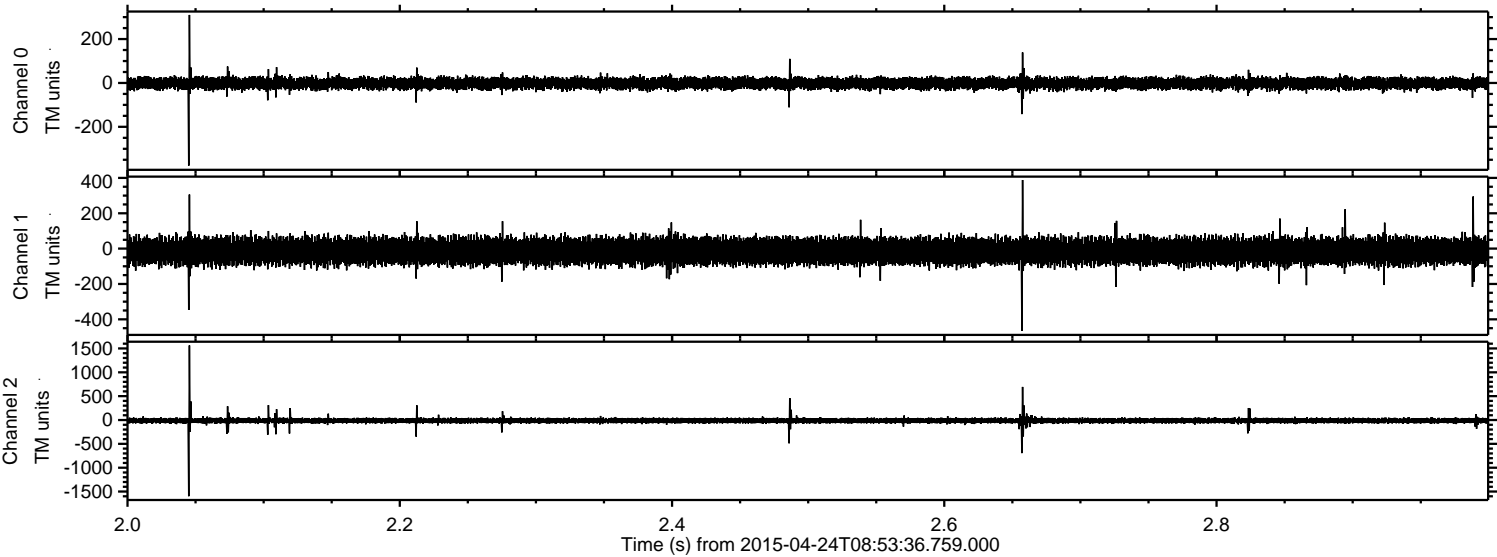

Channel 0
mn: -377
mx: 310
 μ : -1.8
 σ : 13.9

Channel 1
mn: -465
mx: 388
 μ : -14.5
 σ : 36.6

Channel 2
mn: -1597
mx: 1563
 μ : -13.2
 σ : 36.4

Processed Fri Apr 24 11:00:49 2015 by ELM ver.2012-10-06 from 001__elm20150424_085335__dat00.bin

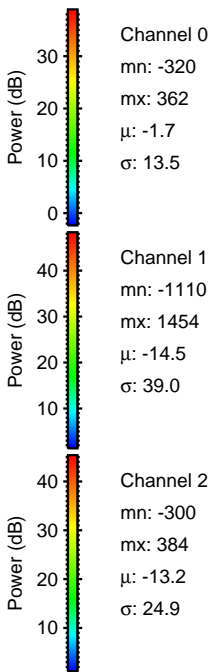
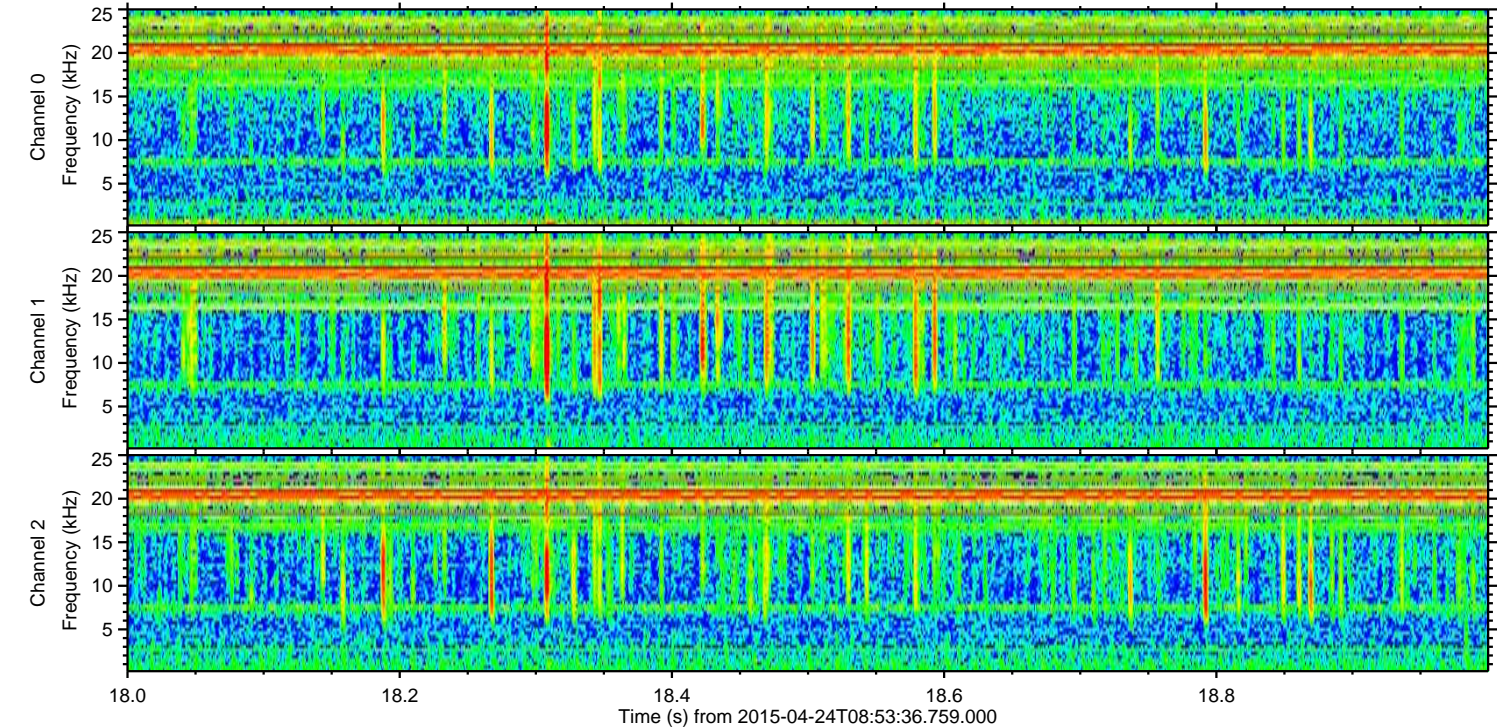
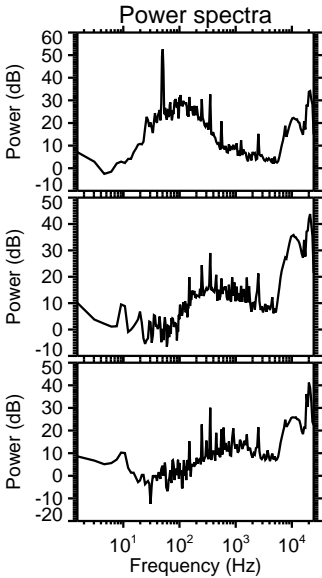
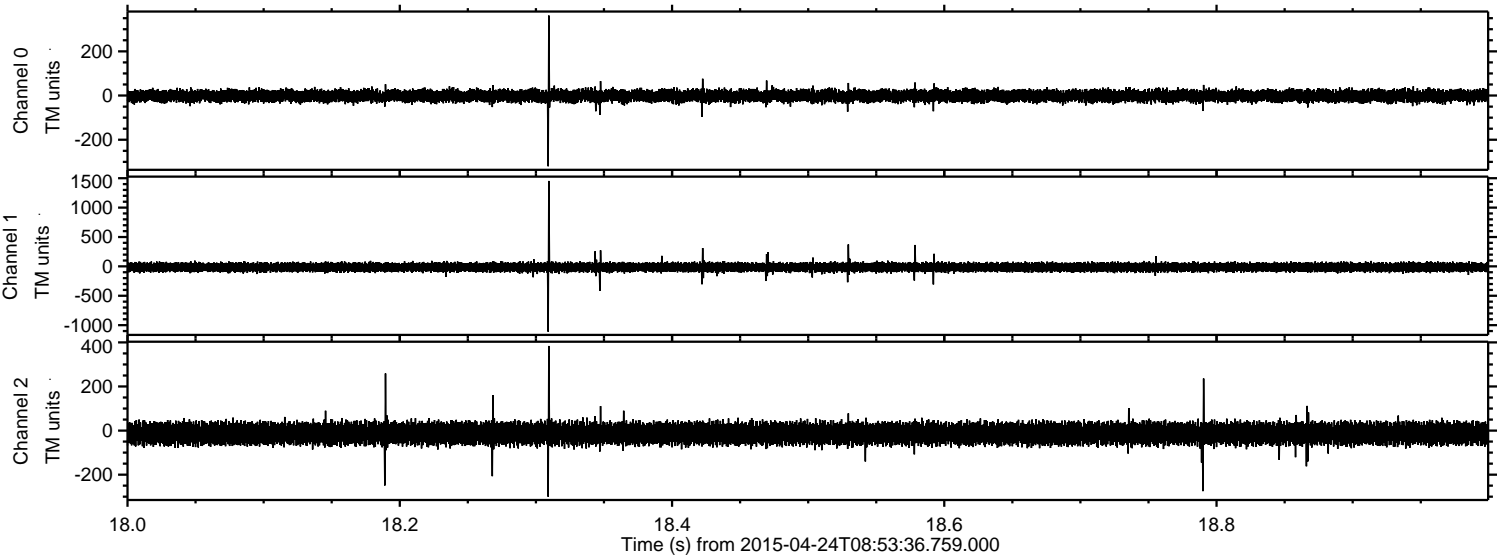

Processed Fri Apr 24 11:00:50 2015 by ELM ver.2012-10-06 from 001__elm20150424_085335__dat00.bin

