

# ELMAVAN 3D WAVEFORMS (Measured data sampled at 50 kHz) 49559 packets of 144 samples from 2015-04-24T08:33:36.172.000.

Processed Fri Apr 24 10:41:24 2015 by ELM ver.2012-10-06 from 001\_\_elm20150424\_083335\_\_dat00.bin

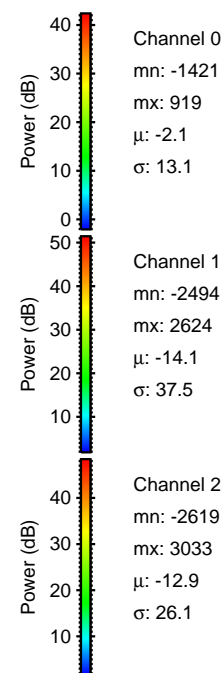

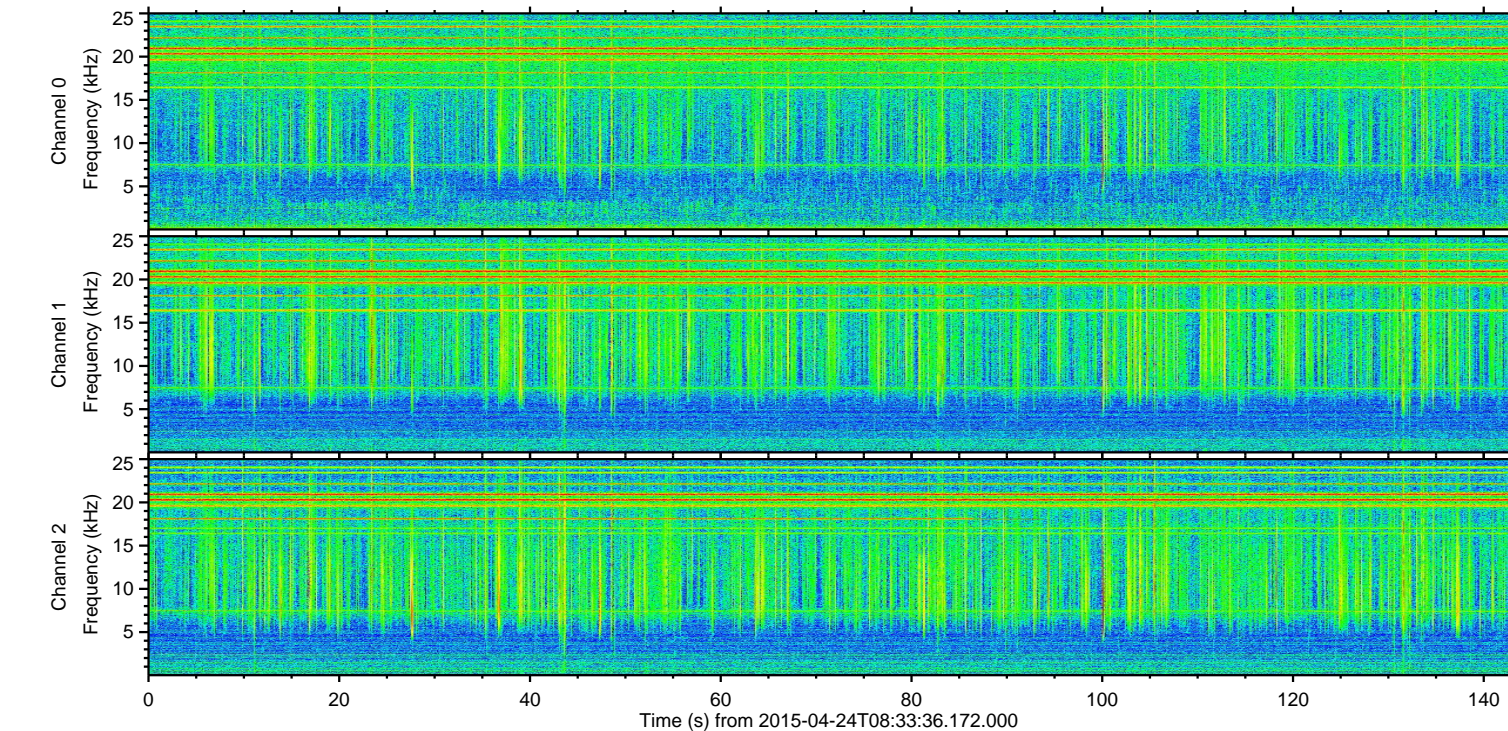
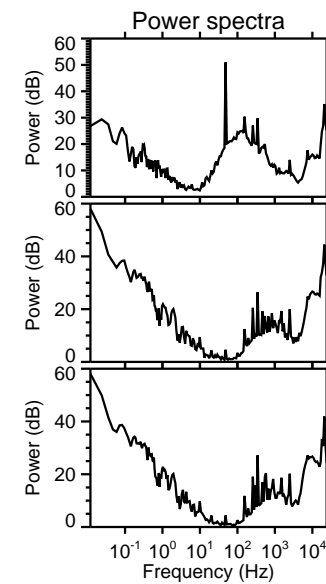
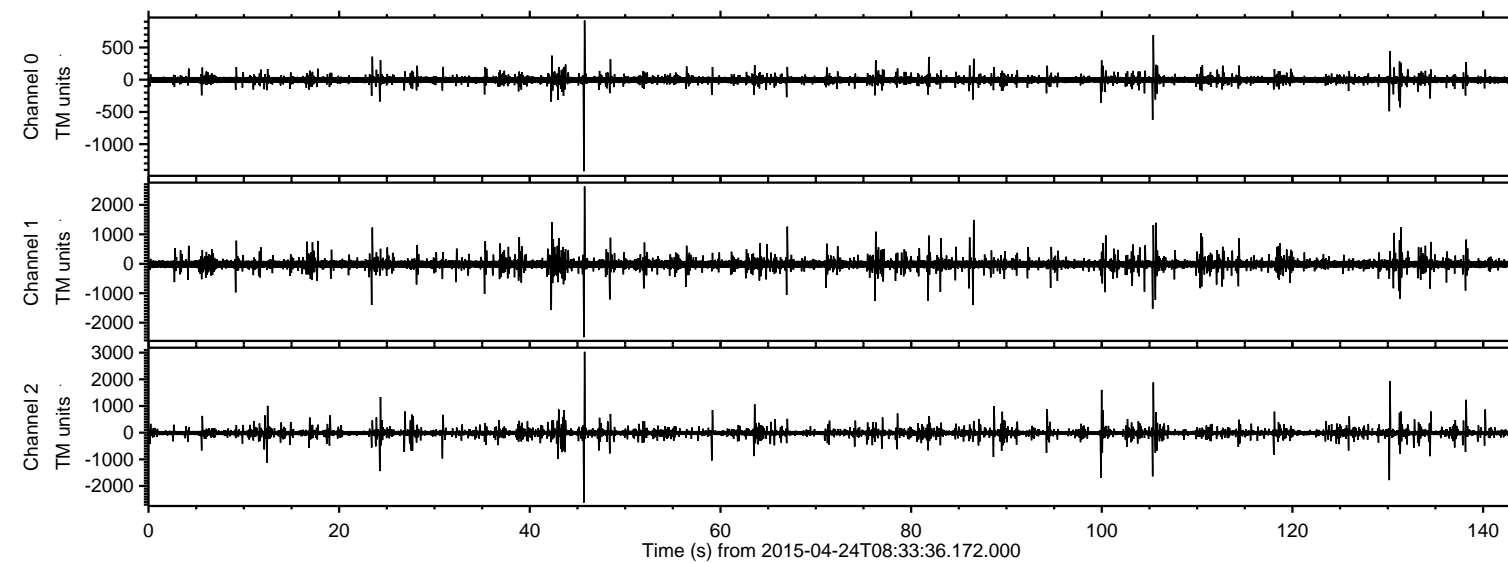

Processed Fri Apr 24 10:41:39 2015 by ELM ver.2012-10-06 from 001\_\_elm20150424\_083335\_\_dat00.bin

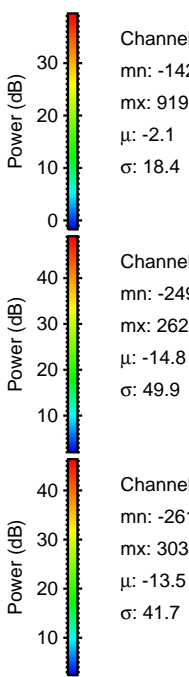
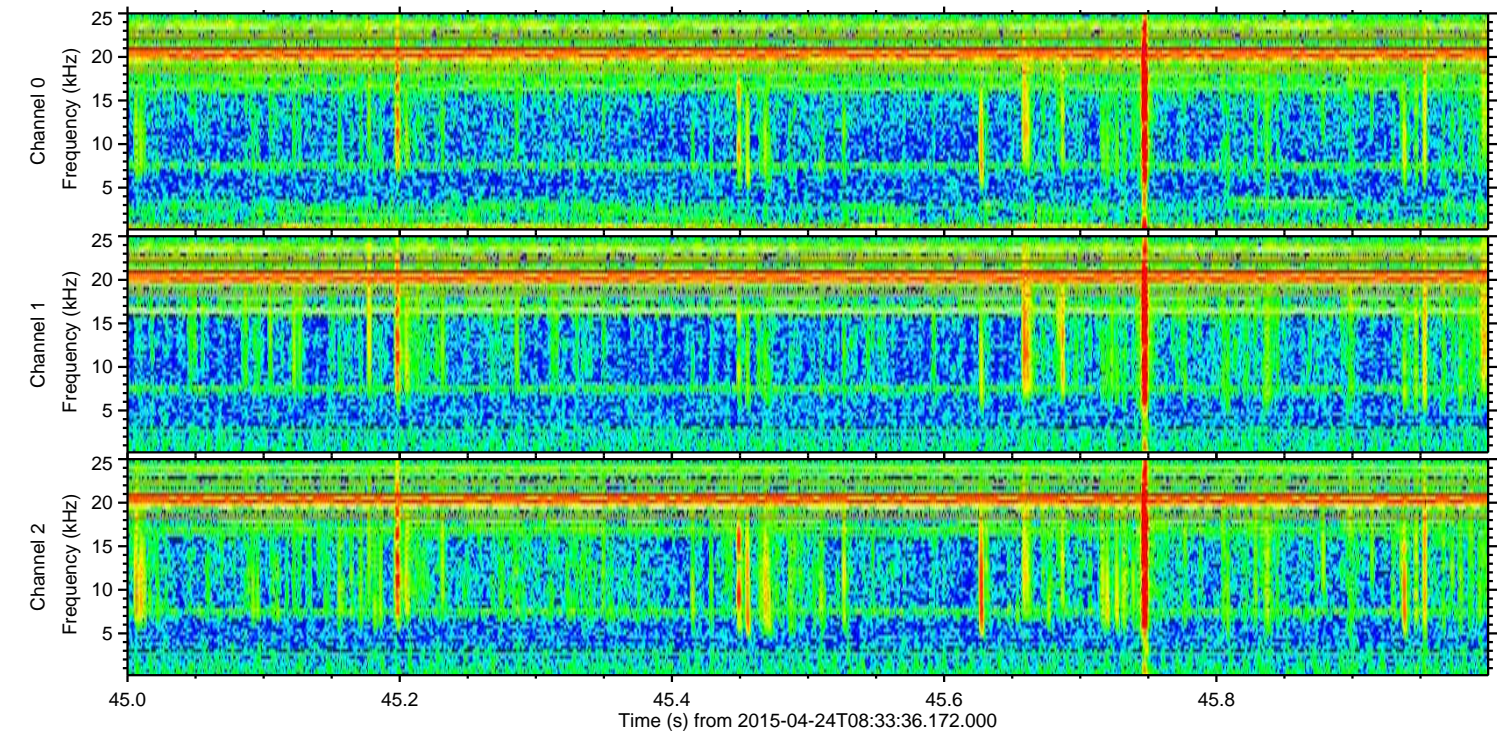
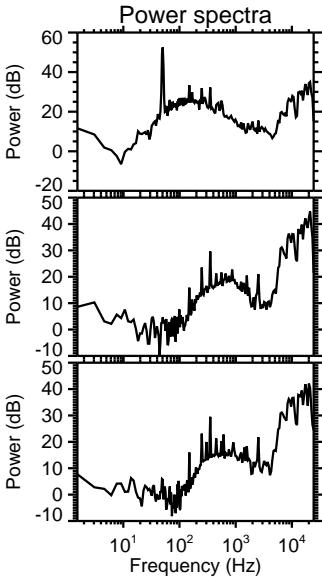
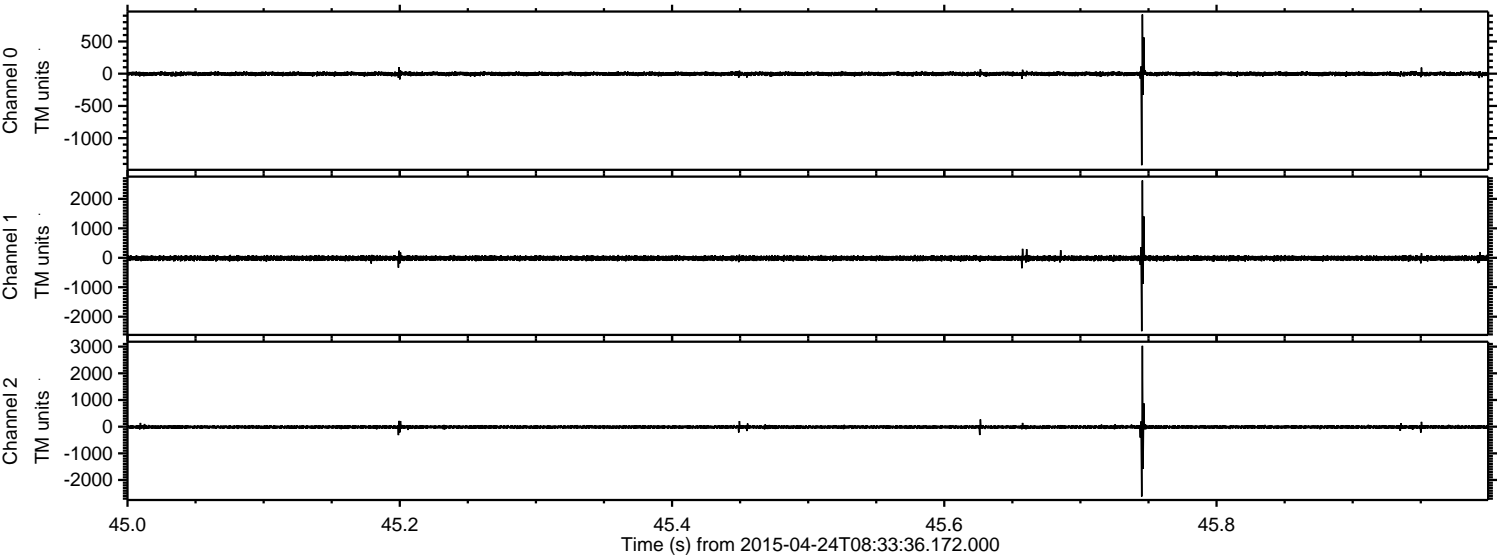

Channel 0  
mn: -1421  
mx: 919  
 $\mu$ : -2.1  
 $\sigma$ : 18.4

Channel 1  
mn: -2494  
mx: 2624  
 $\mu$ : -14.8  
 $\sigma$ : 49.9

Channel 2  
mn: -2619  
mx: 3033  
 $\mu$ : -13.5  
 $\sigma$ : 41.7



Processed Fri Apr 24 10:41:40 2015 by ELM ver.2012-10-06 from 001\_\_elm20150424\_083335\_\_dat00.bin

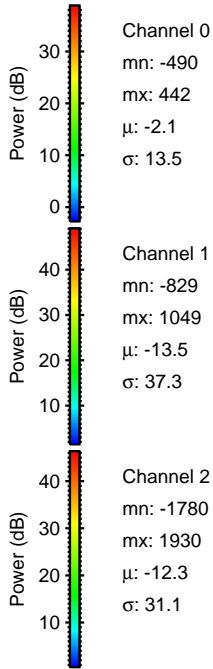
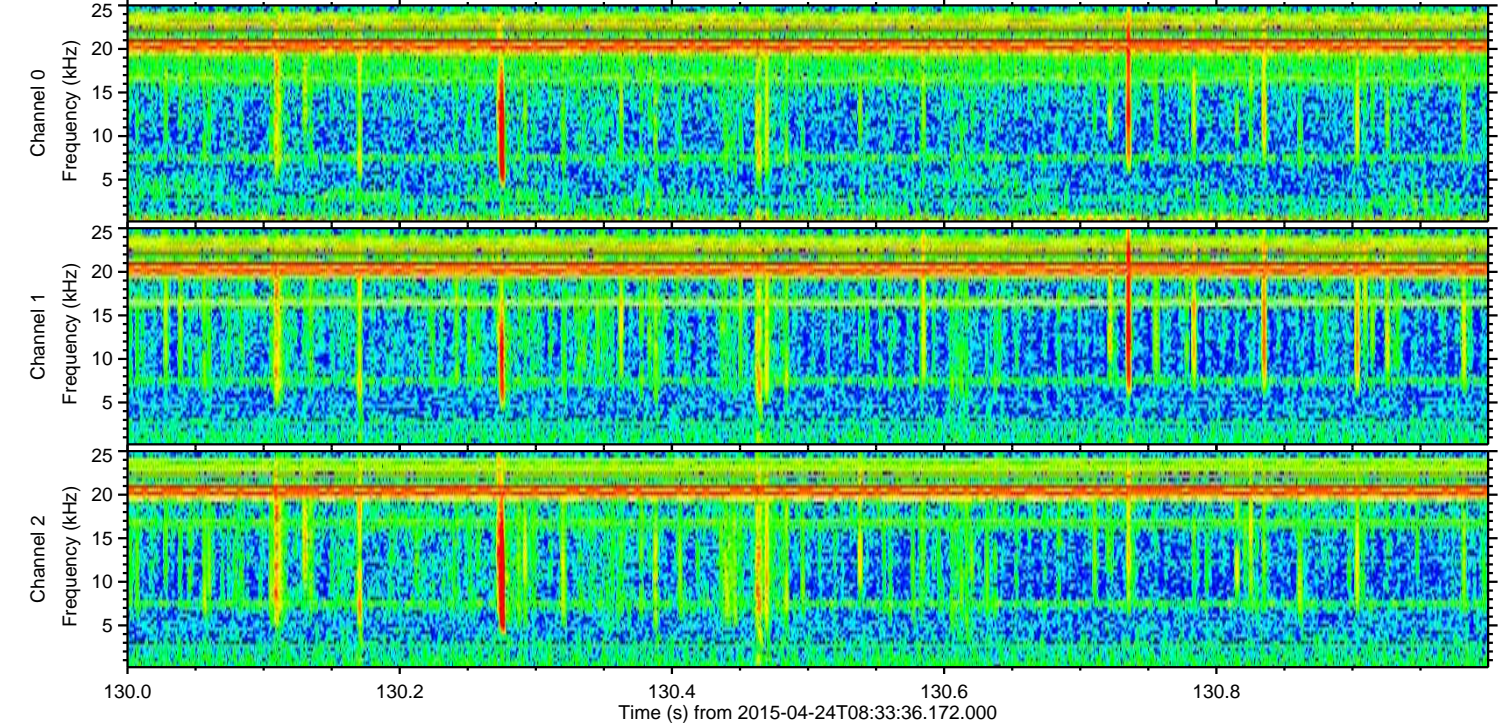
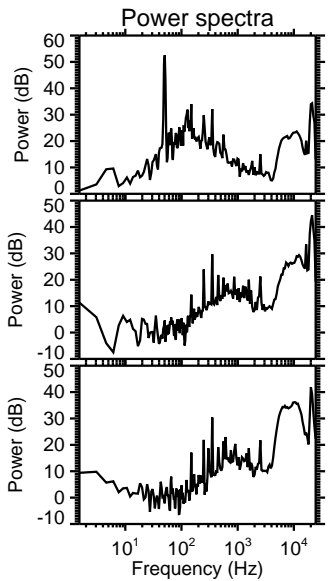
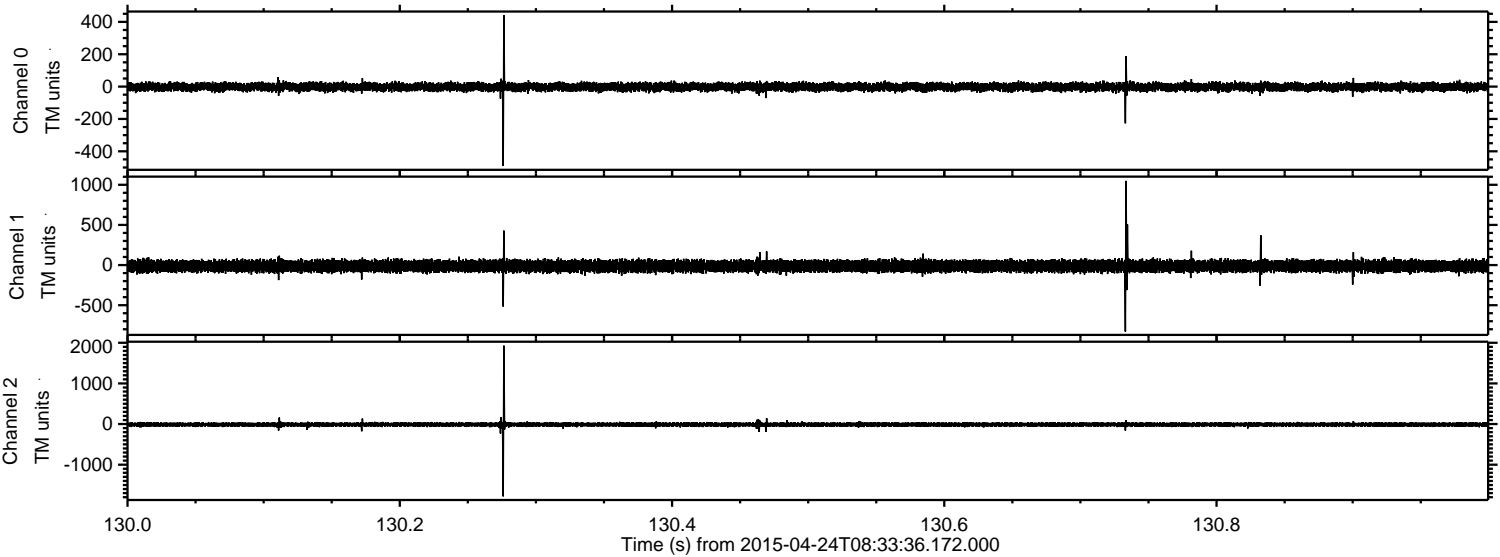



Processed Fri Apr 24 10:41:41 2015 by ELM ver.2012-10-06 from 001\_\_elm20150424\_083335\_\_dat00.bin

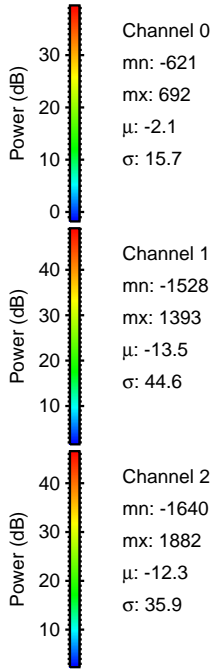
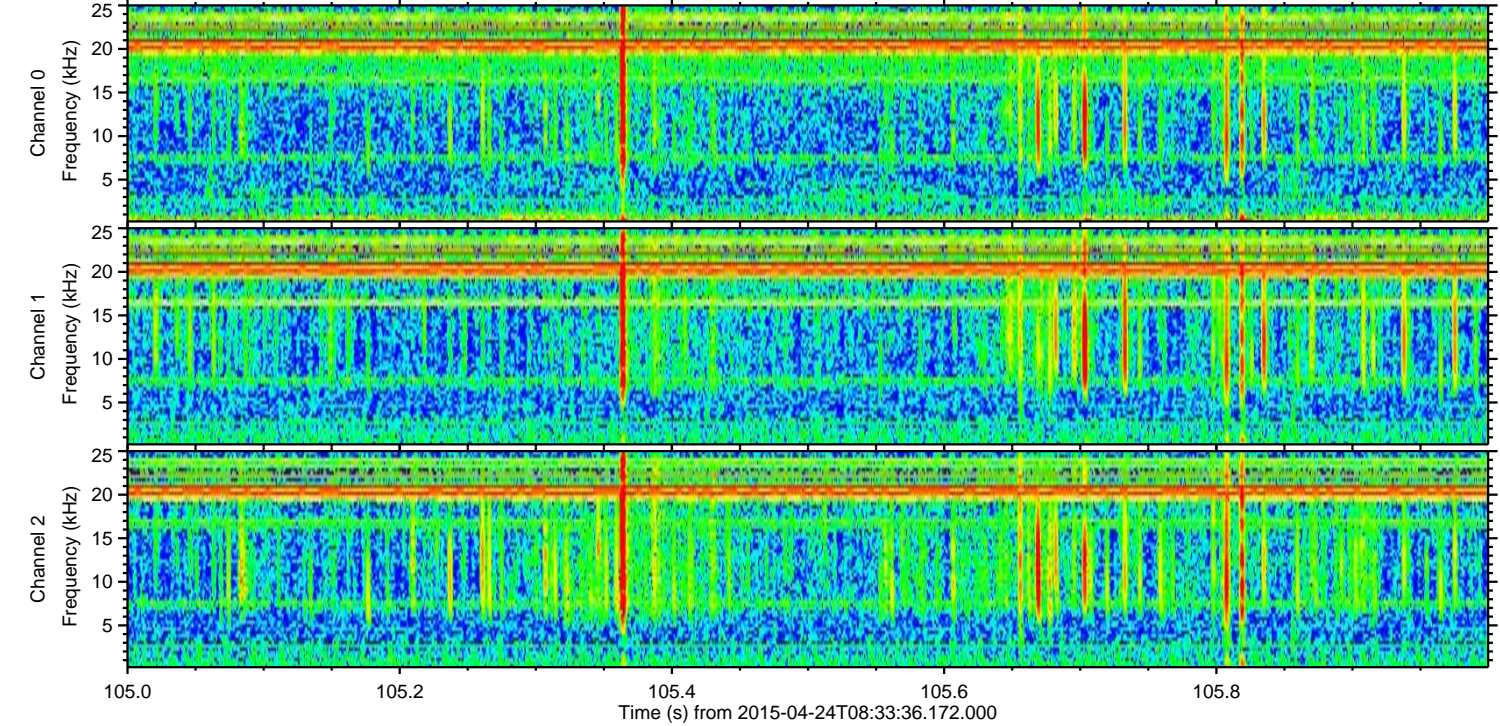
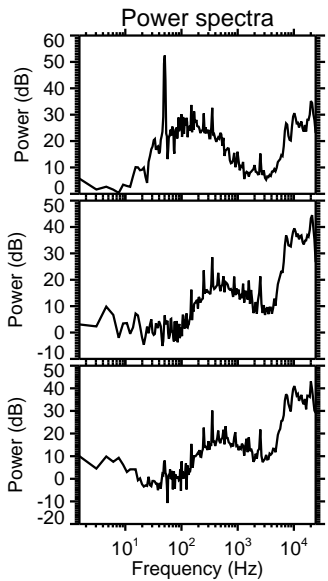
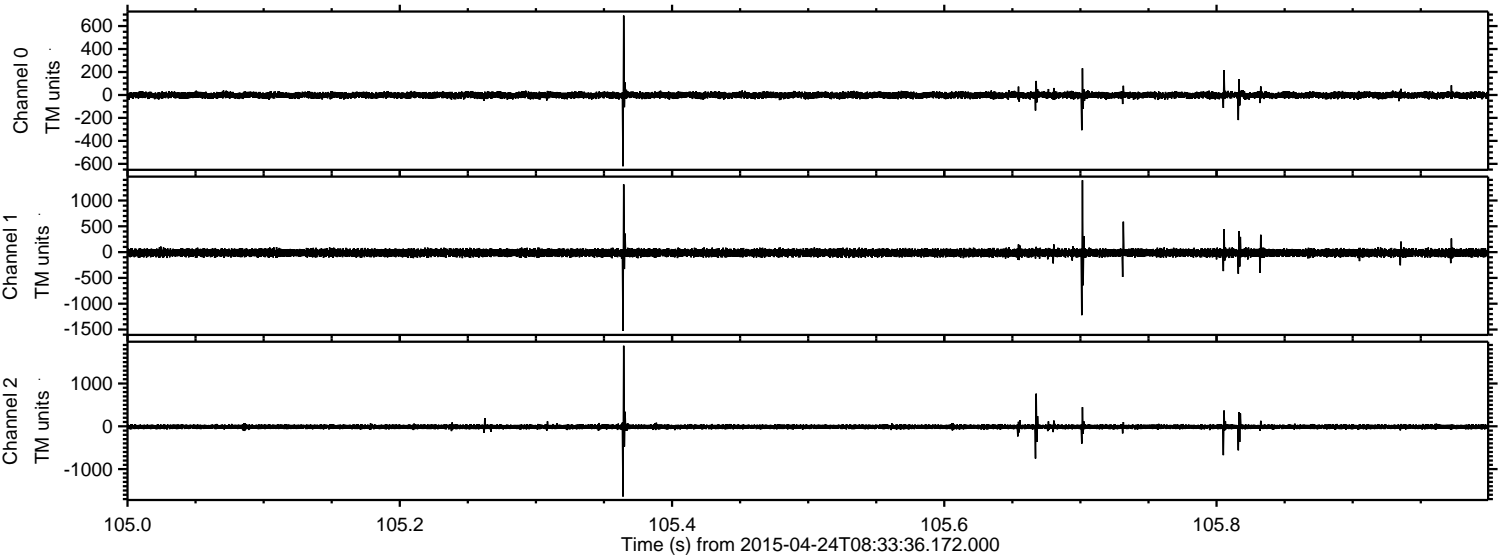



ELMAVAN 3D WAVEFORMS (Measured data sampled at 50 kHz) 49559 packets of 144 samples from 2015-04-24T08:33:36.172.000. Part 100/143

Processed Fri Apr 24 10:41:42 2015 by ELM ver.2012-10-06 from 001\_\_elm20150424\_083335\_\_dat00.bin

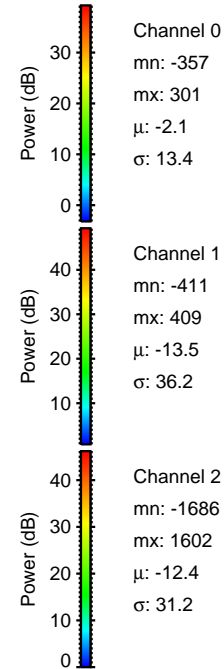
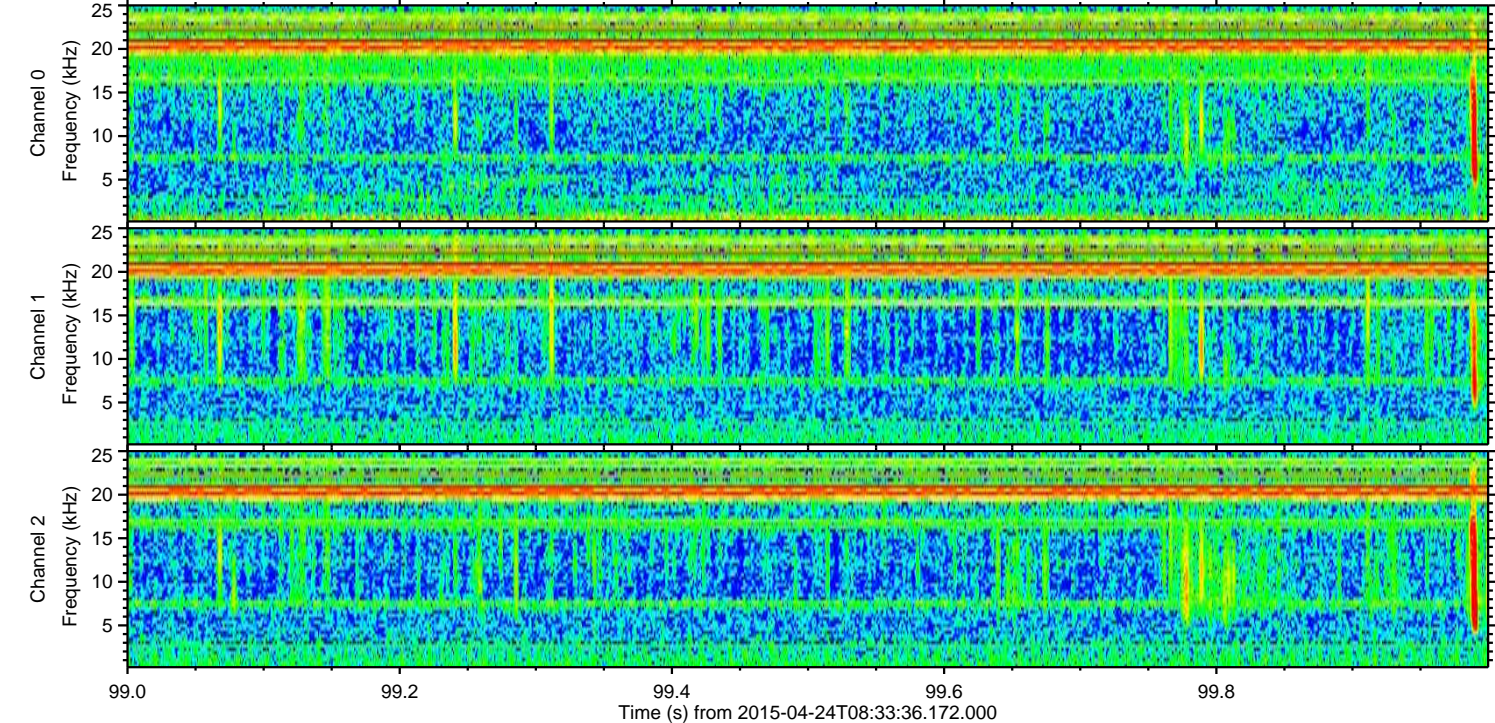
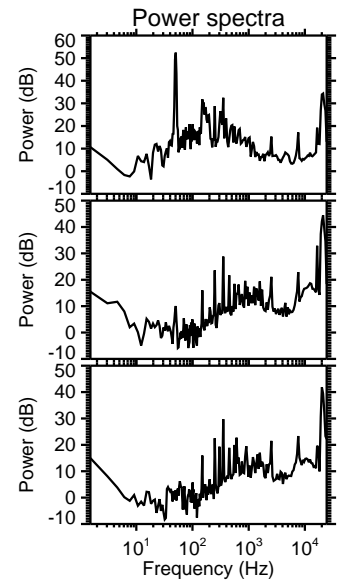
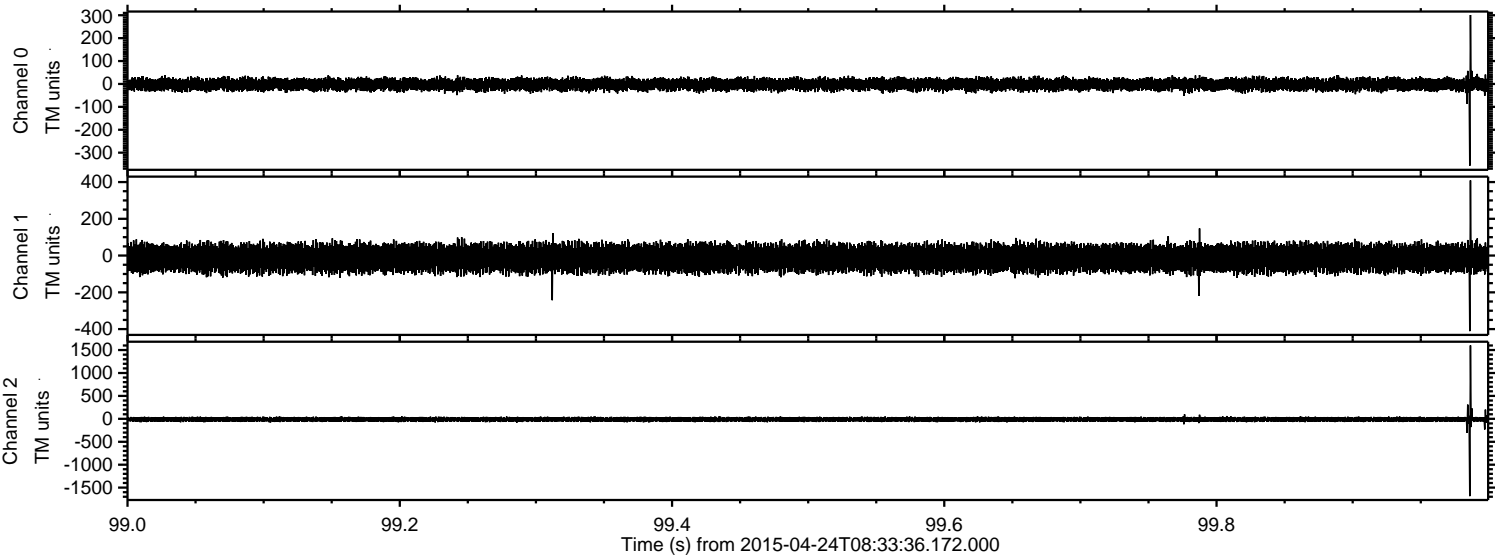



Processed Fri Apr 24 10:41:43 2015 by ELM ver.2012-10-06 from 001\_\_elm20150424\_083335\_\_dat00.bin

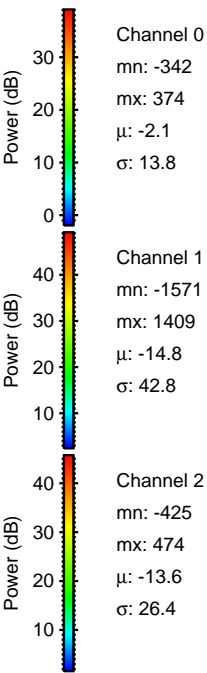
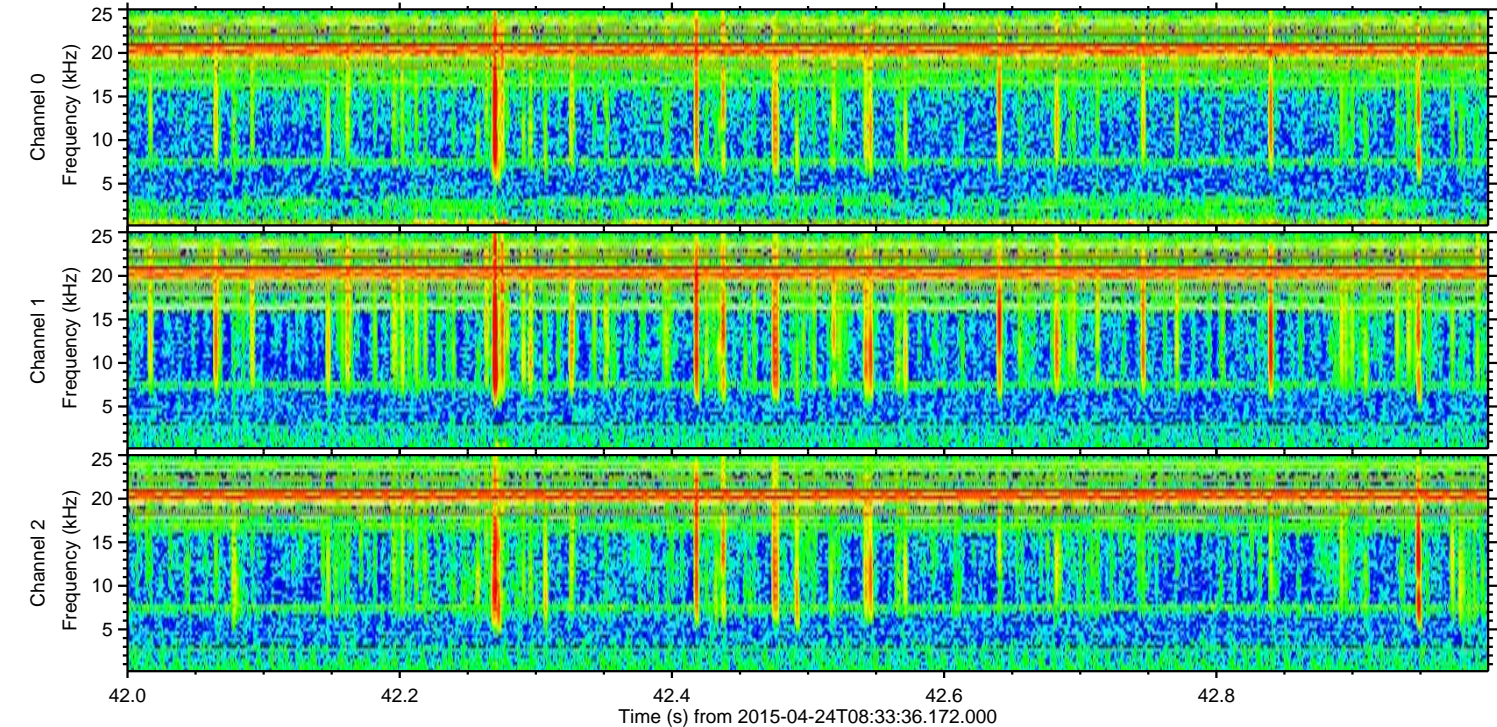
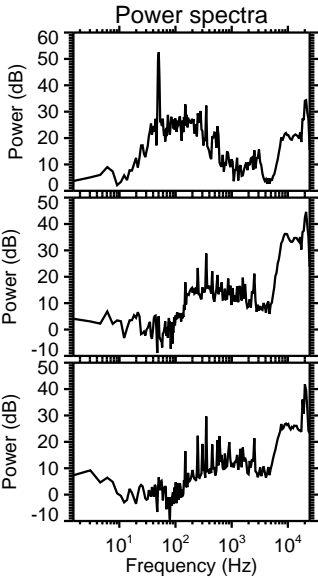
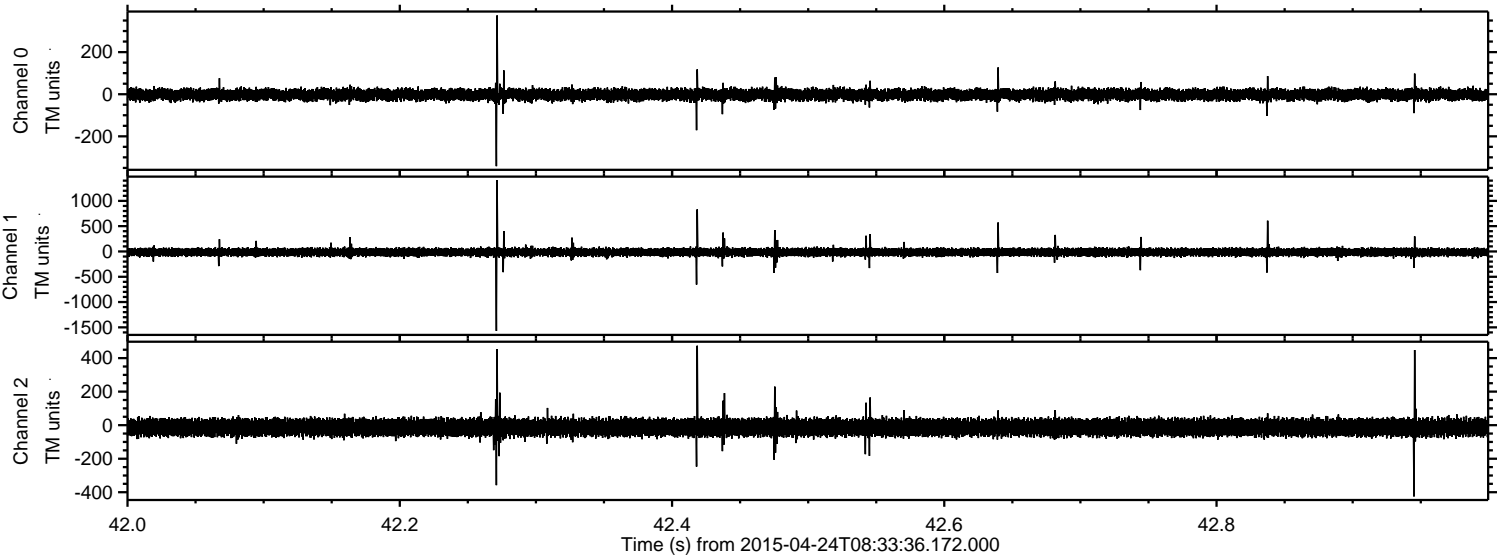



Processed Fri Apr 24 10:41:44 2015 by ELM ver.2012-10-06 from 001\_\_elm20150424\_083335\_\_dat00.bin

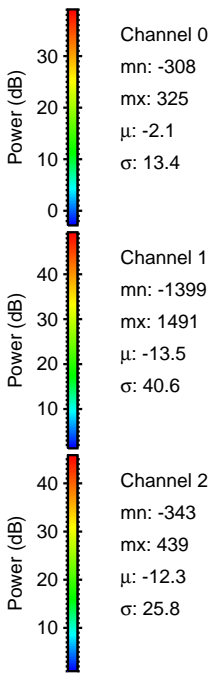
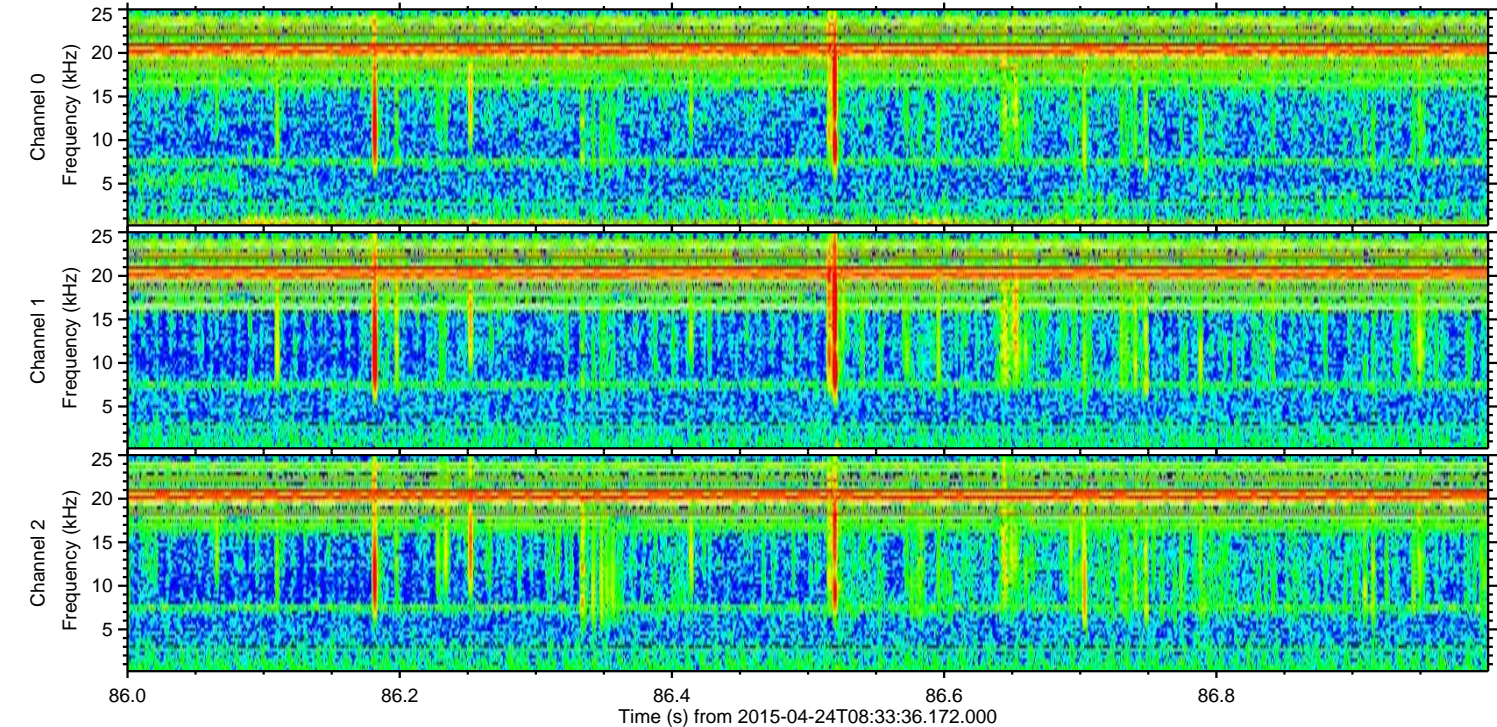
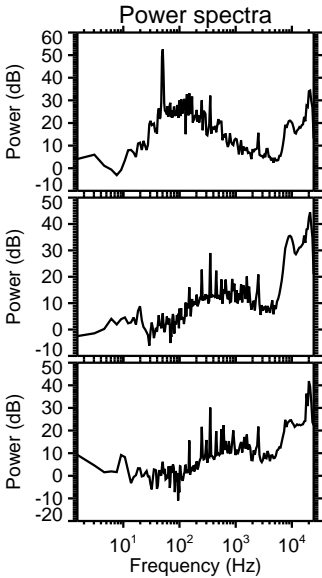
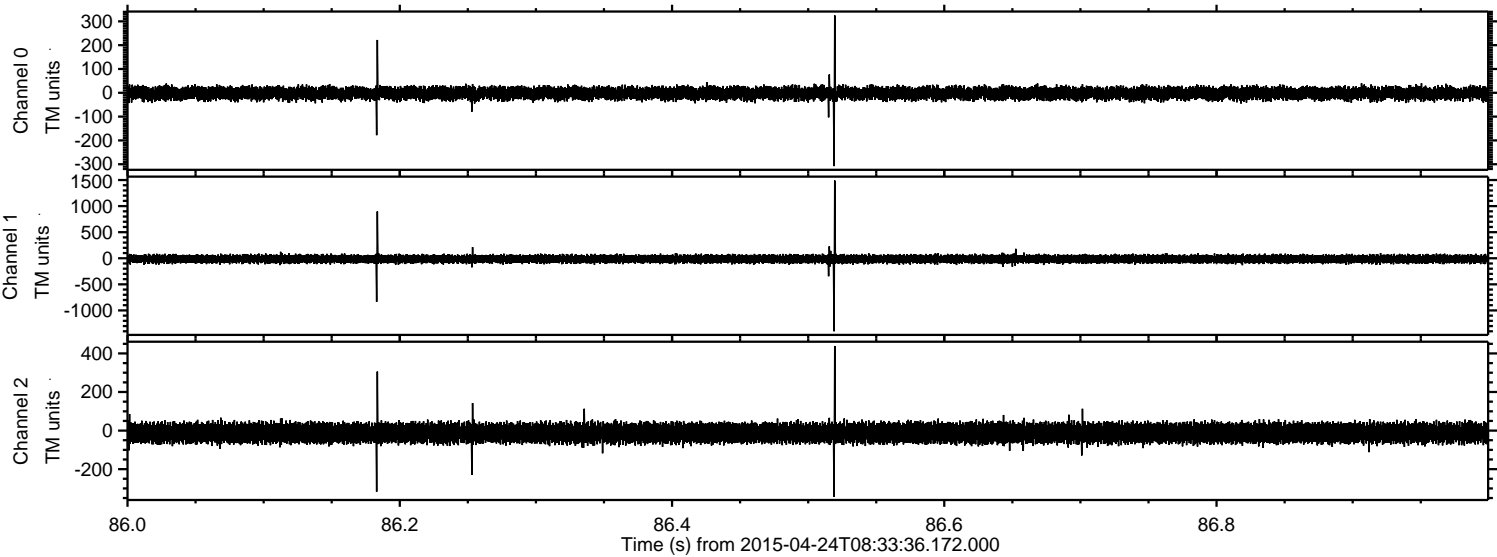



Processed Fri Apr 24 10:41:45 2015 by ELM ver.2012-10-06 from 001\_\_elm20150424\_083335\_\_dat00.bin

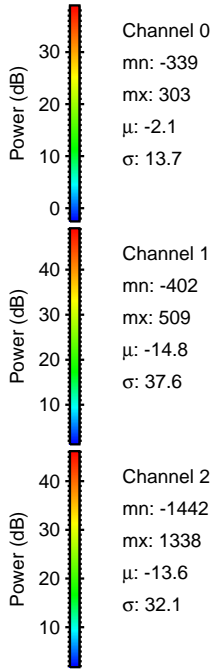
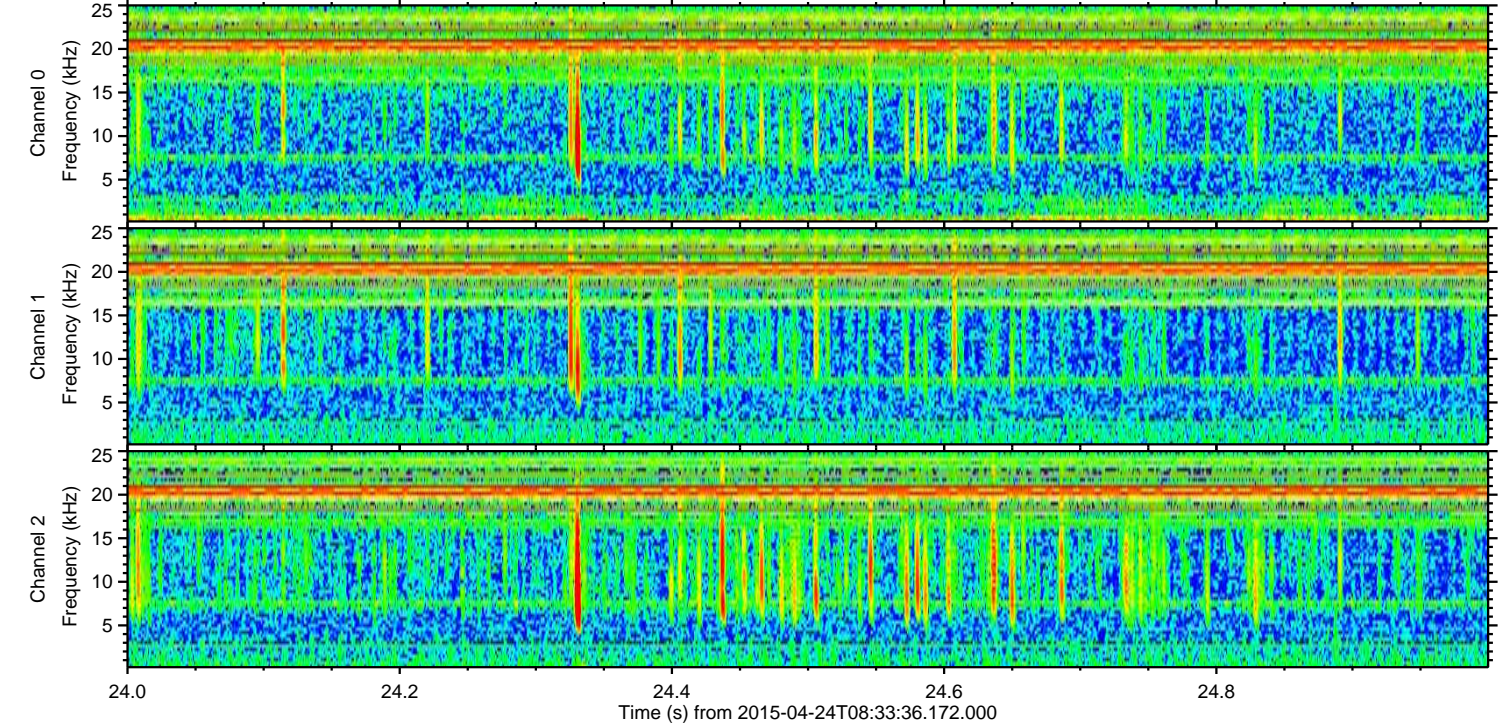
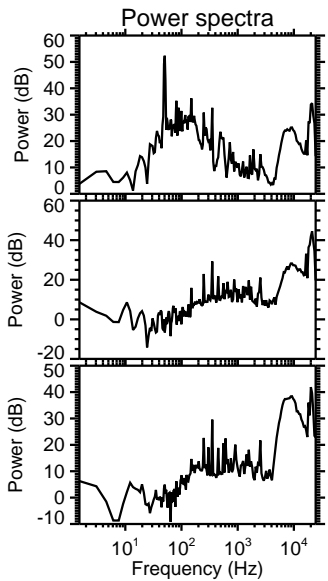
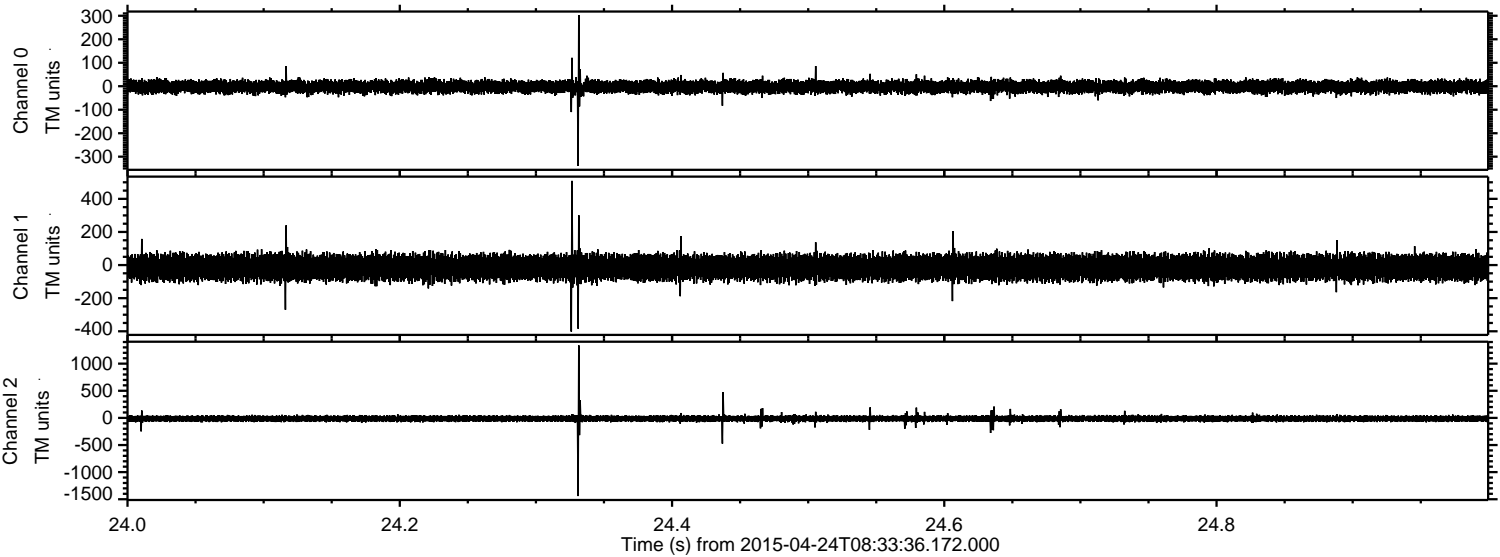

Channel 0  
mn: -339  
mx: 303  
 $\mu$ : -2.1  
 $\sigma$ : 13.7

Channel 1  
mn: -402  
mx: 509  
 $\mu$ : -14.8  
 $\sigma$ : 37.6

Channel 2  
mn: -1442  
mx: 1338  
 $\mu$ : -13.6  
 $\sigma$ : 32.1



Processed Fri Apr 24 10:41:46 2015 by ELM ver.2012-10-06 from 001\_\_elm20150424\_083335\_\_dat00.bin

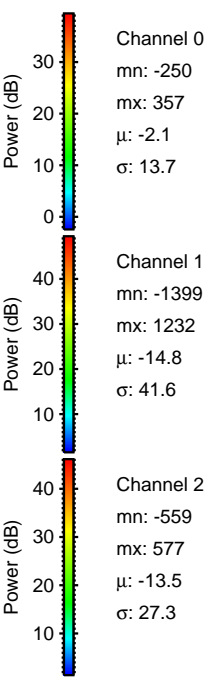
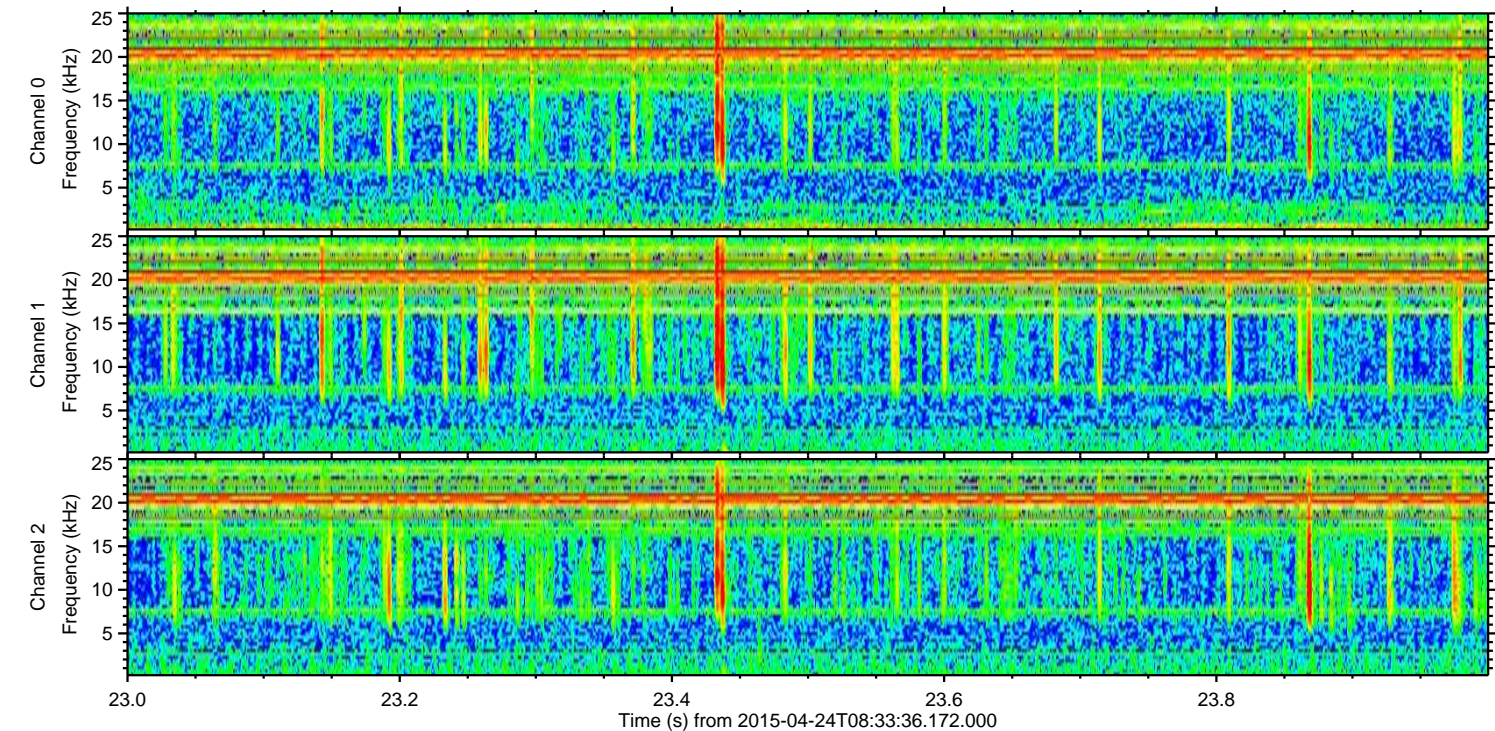
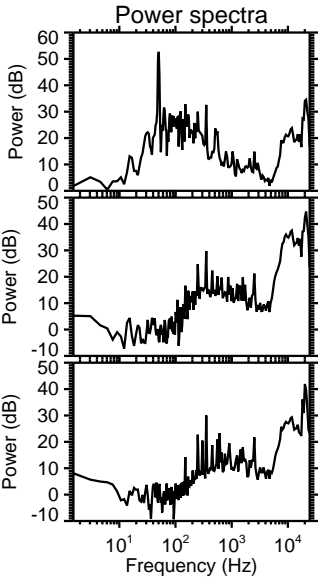
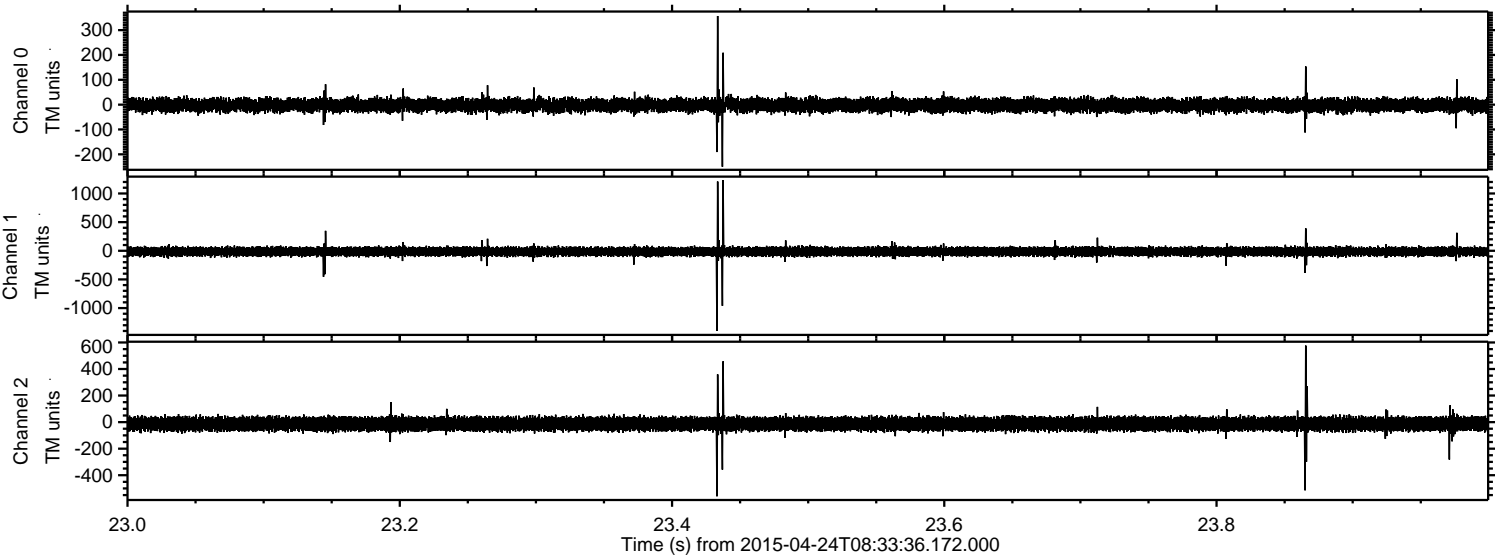

Channel 0  
mn: -250  
mx: 357  
 $\mu$ : -2.1  
 $\sigma$ : 13.7

Channel 1  
mn: -1399  
mx: 1232  
 $\mu$ : -14.8  
 $\sigma$ : 41.6

Channel 2  
mn: -559  
mx: 577  
 $\mu$ : -13.5  
 $\sigma$ : 27.3



Processed Fri Apr 24 10:41:47 2015 by ELM ver.2012-10-06 from 001\_\_elm20150424\_083335\_\_dat00.bin

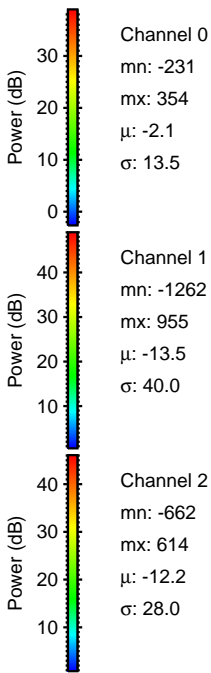
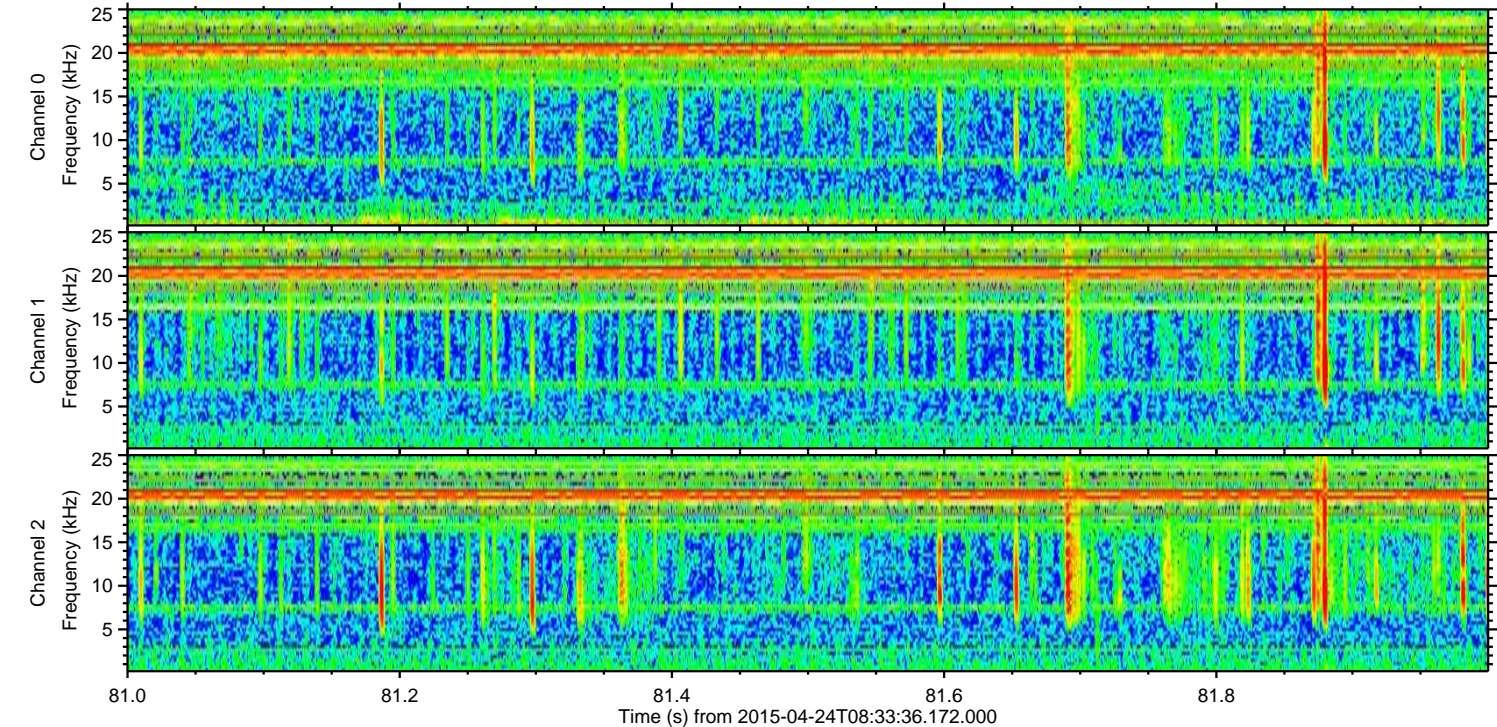
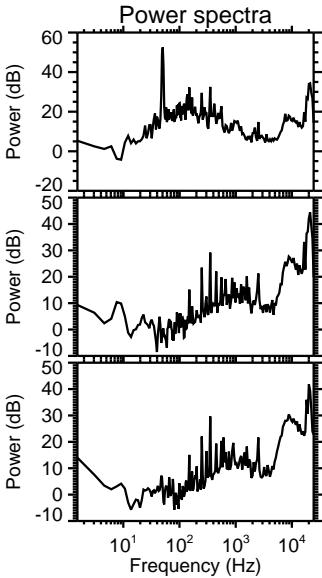
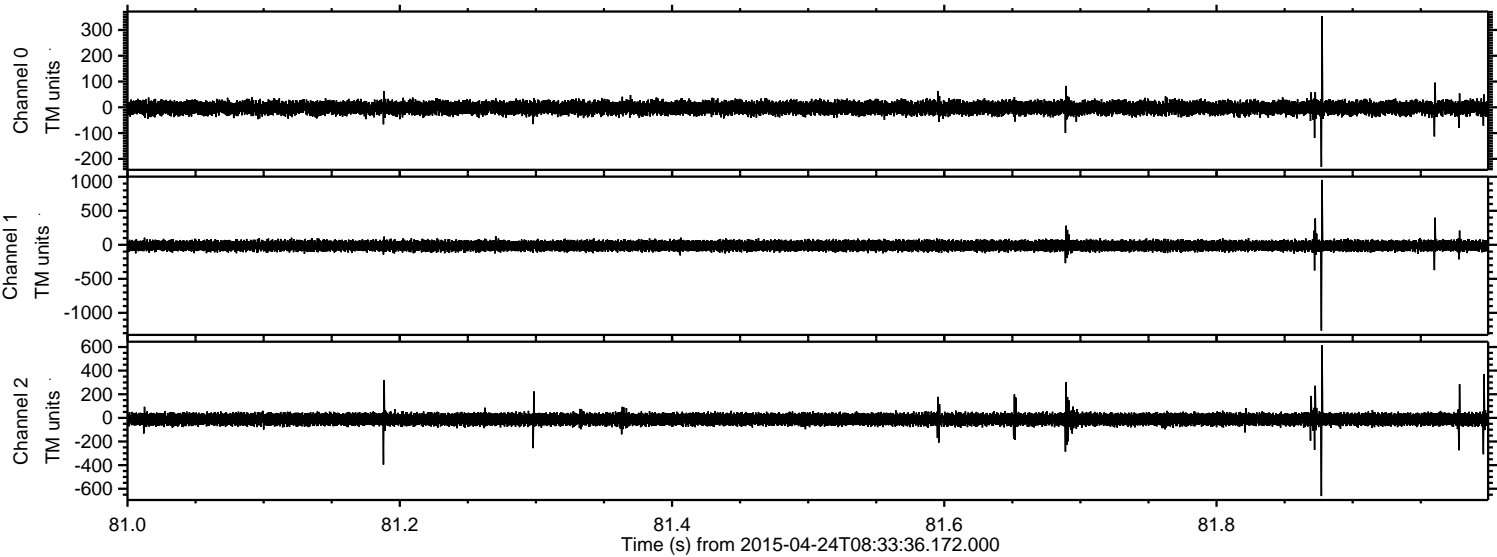



Processed Fri Apr 24 10:41:48 2015 by ELM ver.2012-10-06 from 001\_\_elm20150424\_083335\_\_dat00.bin

