

# ELMAVAN 3D WAVEFORMS (Measured data sampled at 50 kHz) 49700 packets of 144 samples from 2015-04-24T08:18:35.735.999.

Processed Fri Apr 24 10:25:55 2015 by ELM ver.2012-10-06 from 001\_\_elm20150424\_081834\_\_dat00.bin

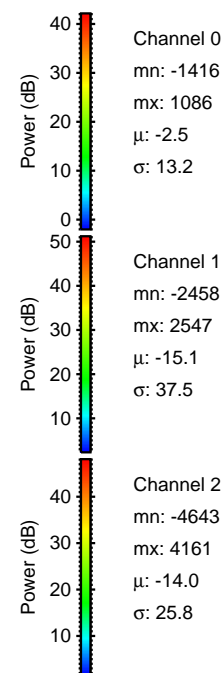

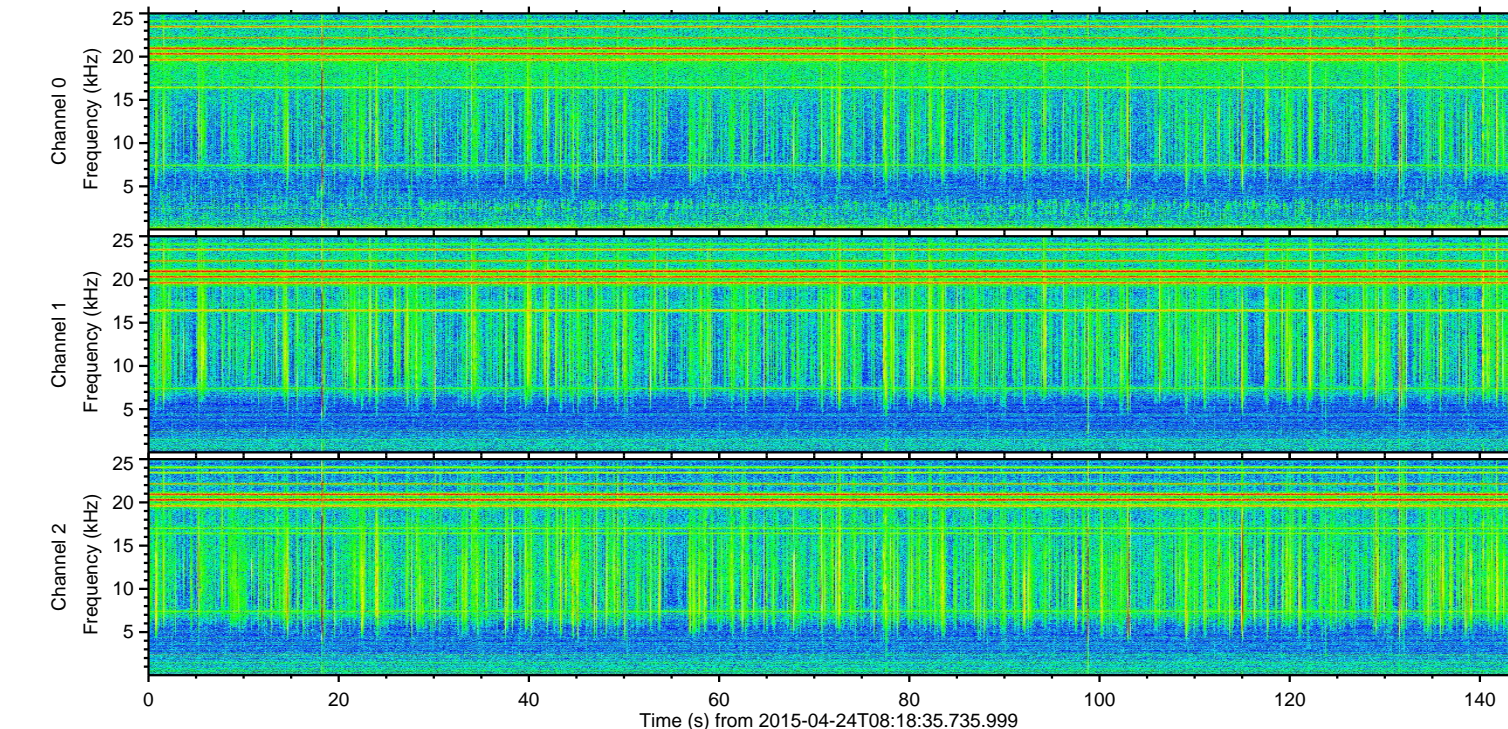
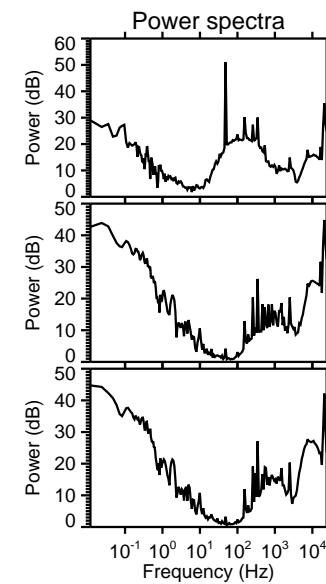
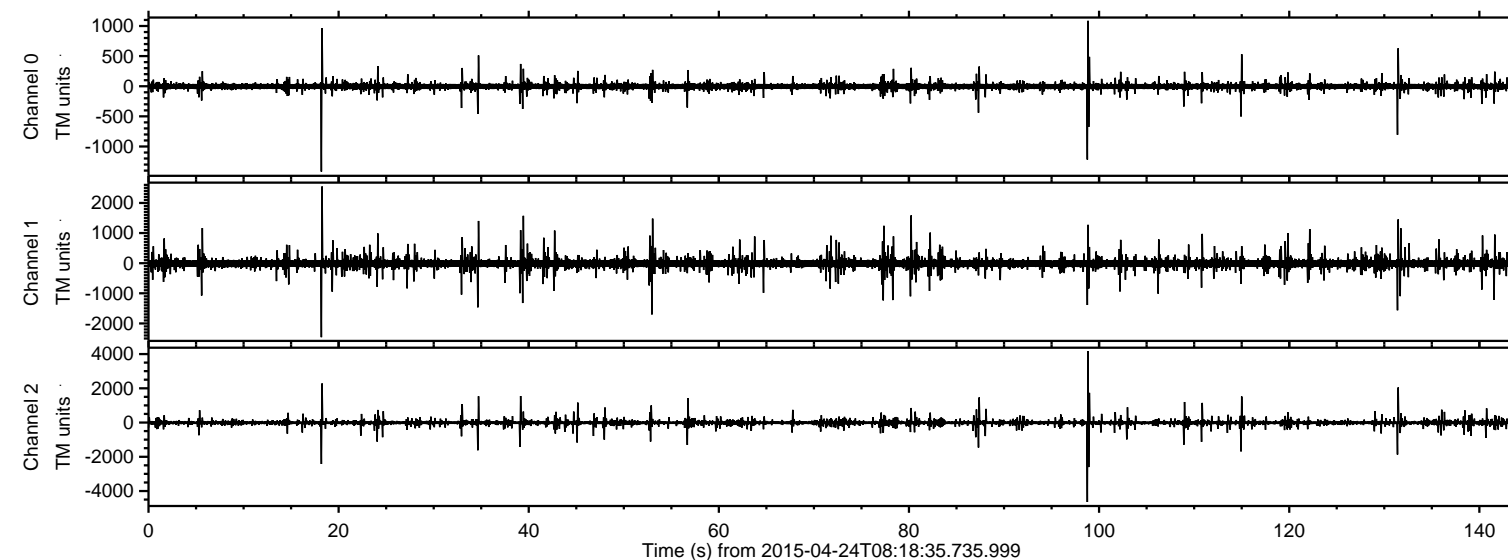

ELMAVAN 3D WAVEFORMS (Measured data sampled at 50 kHz) 49700 packets of 144 samples from 2015-04-24T08:18:35.735.999. Part 99/144

Processed Fri Apr 24 10:26:07 2015 by ELM ver.2012-10-06 from 001\_\_elm20150424\_081834\_\_dat00.bin

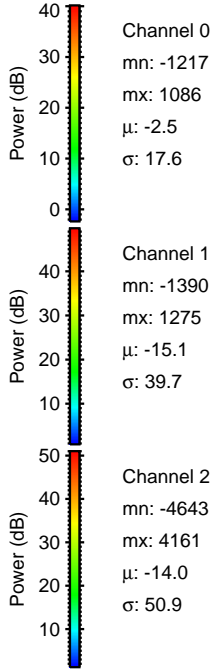
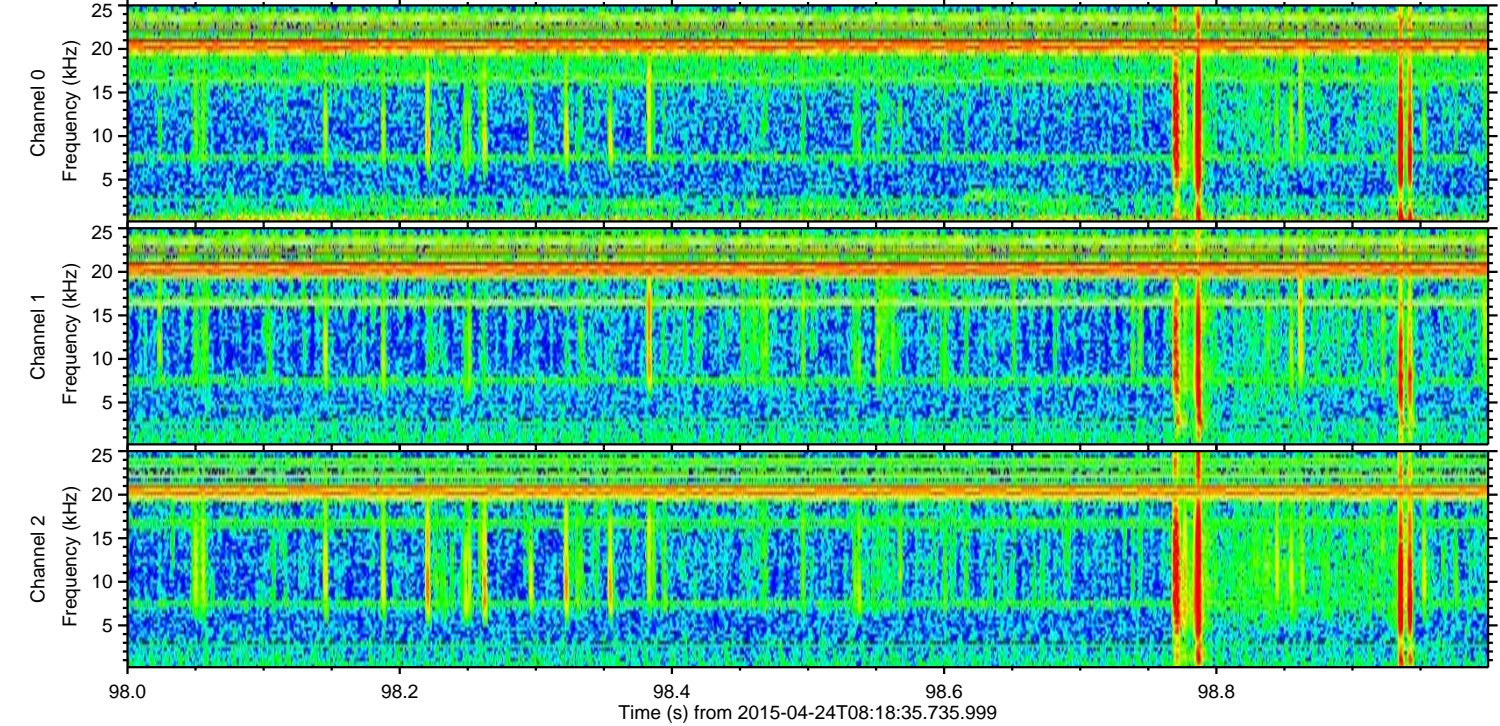
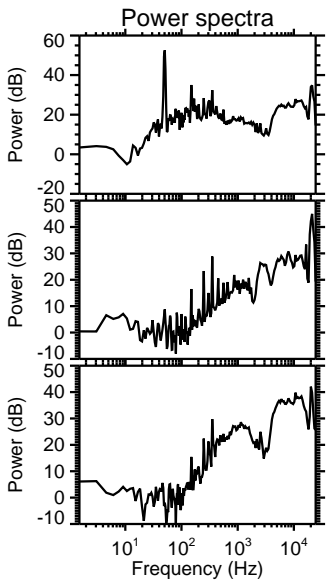
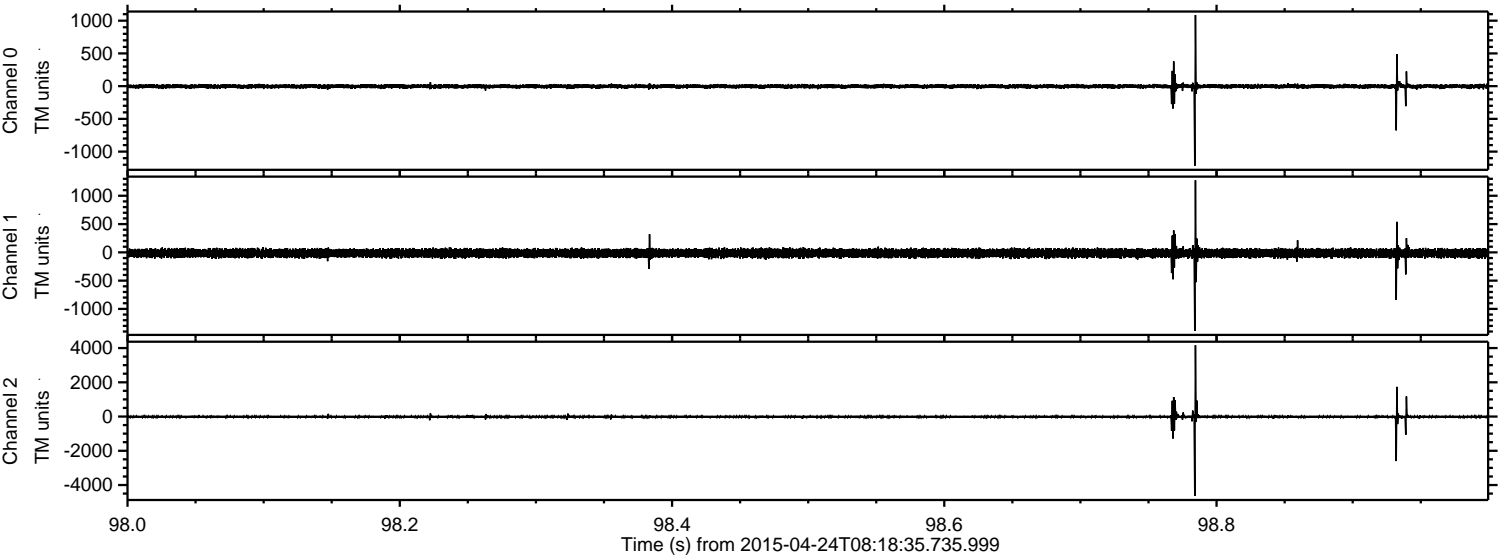



Processed Fri Apr 24 10:26:08 2015 by ELM ver.2012-10-06 from 001\_\_elm20150424\_081834\_\_dat00.bin

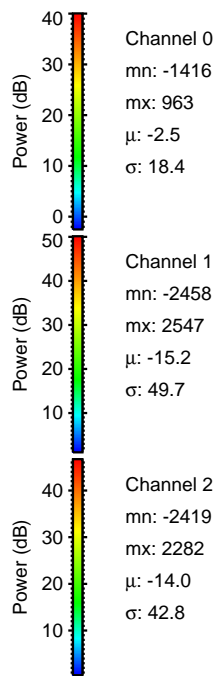
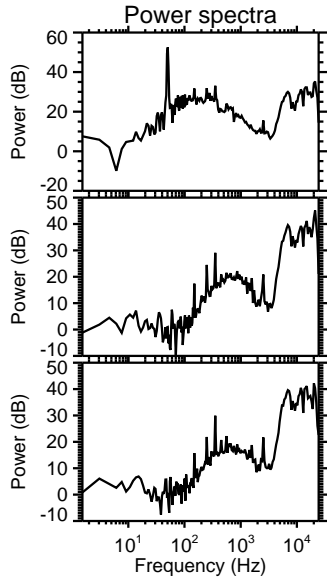
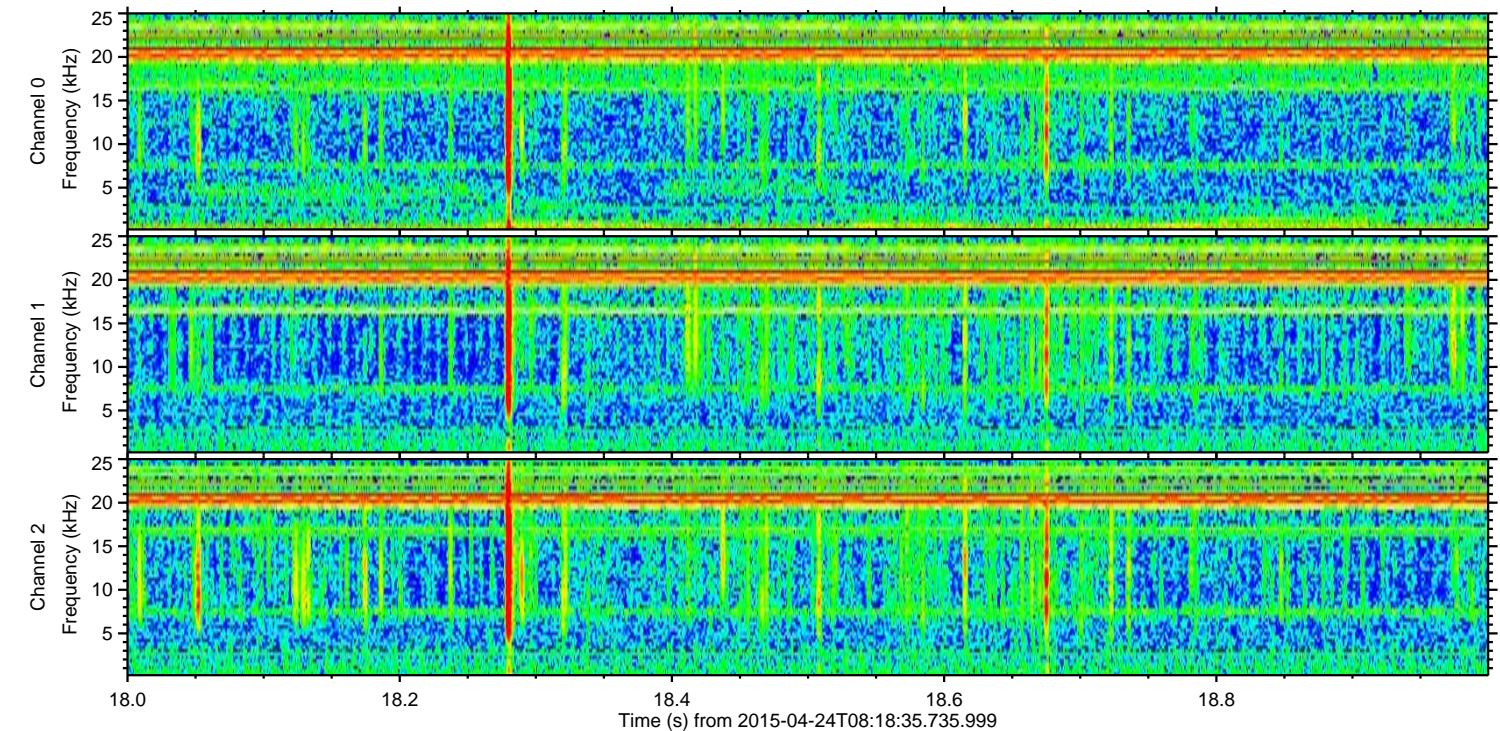
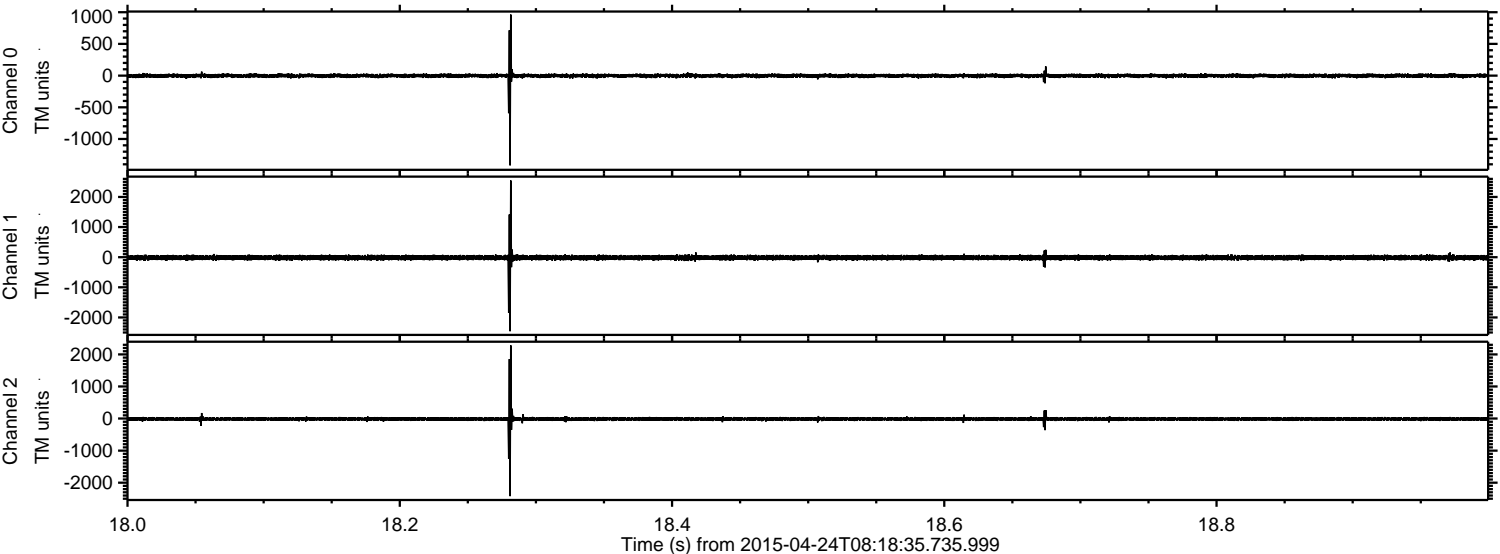



ELMAVAN 3D WAVEFORMS (Measured data sampled at 50 kHz) 49700 packets of 144 samples from 2015-04-24T08:18:35.735.999. Part 132/144

Processed Fri Apr 24 10:26:09 2015 by ELM ver.2012-10-06 from 001\_\_elm20150424\_081834\_\_dat00.bin

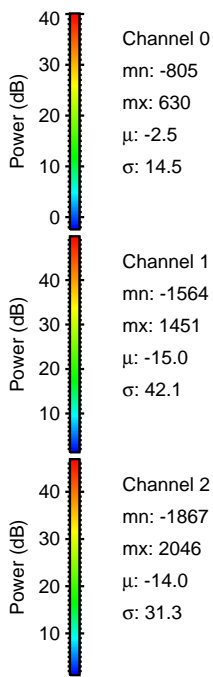
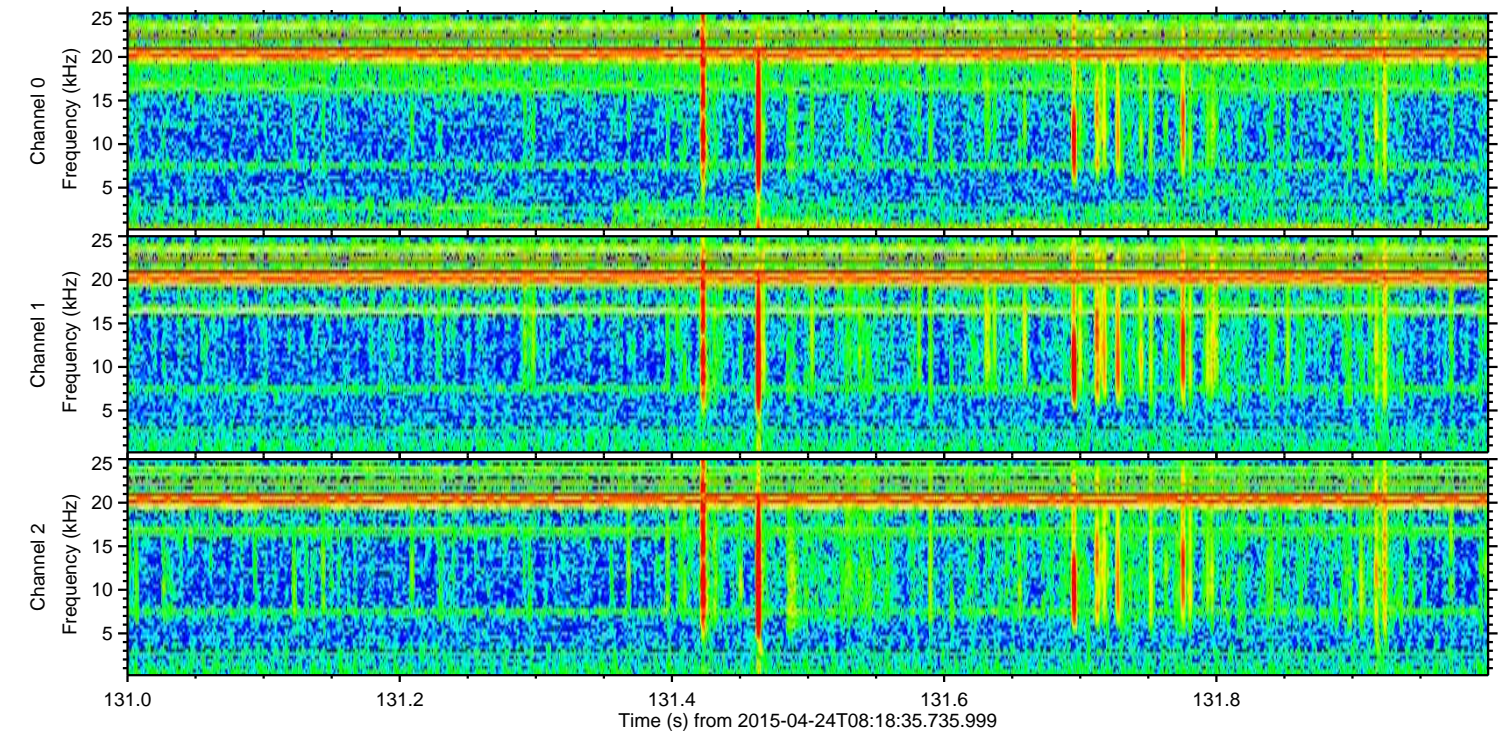
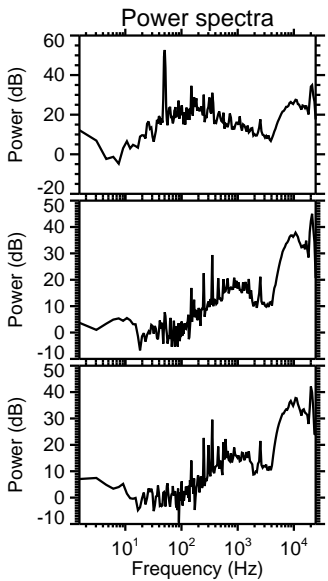
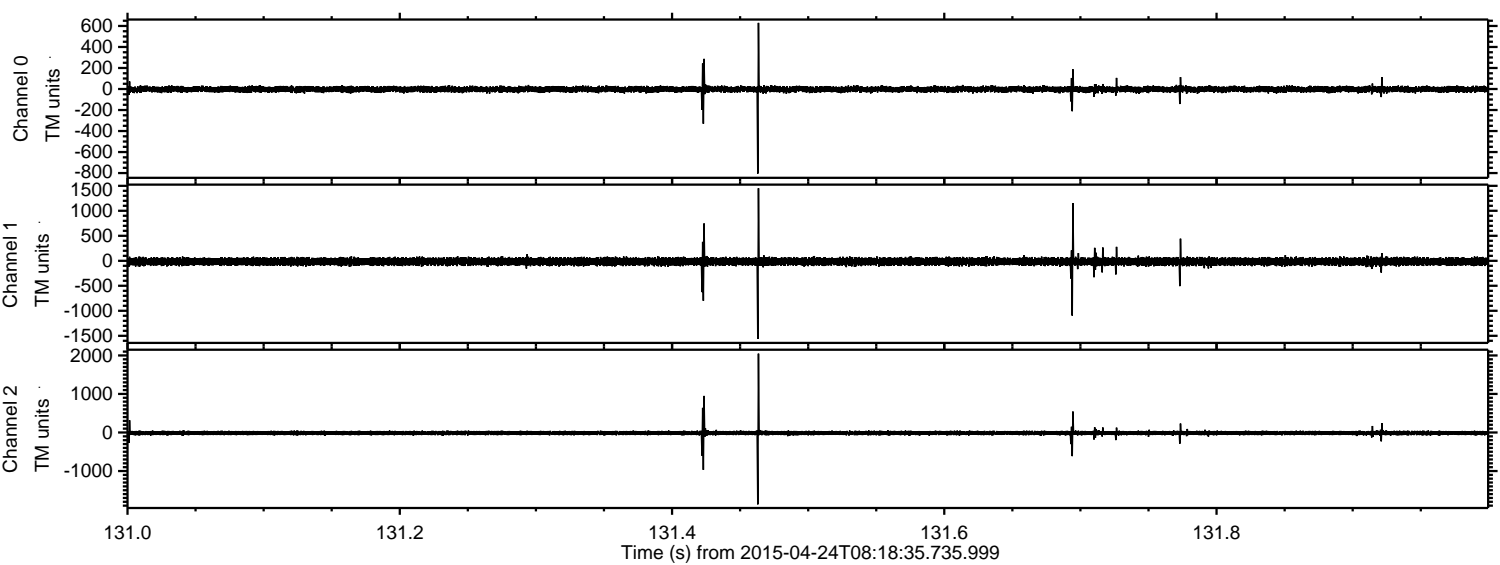



Processed Fri Apr 24 10:26:09 2015 by ELM ver.2012-10-06 from 001\_\_elm20150424\_081834\_\_dat00.bin

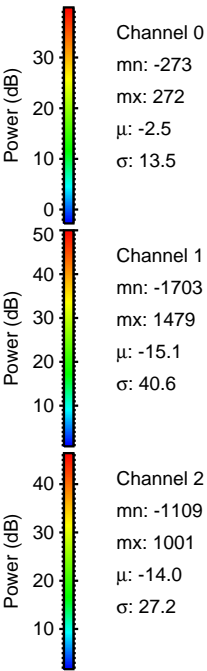
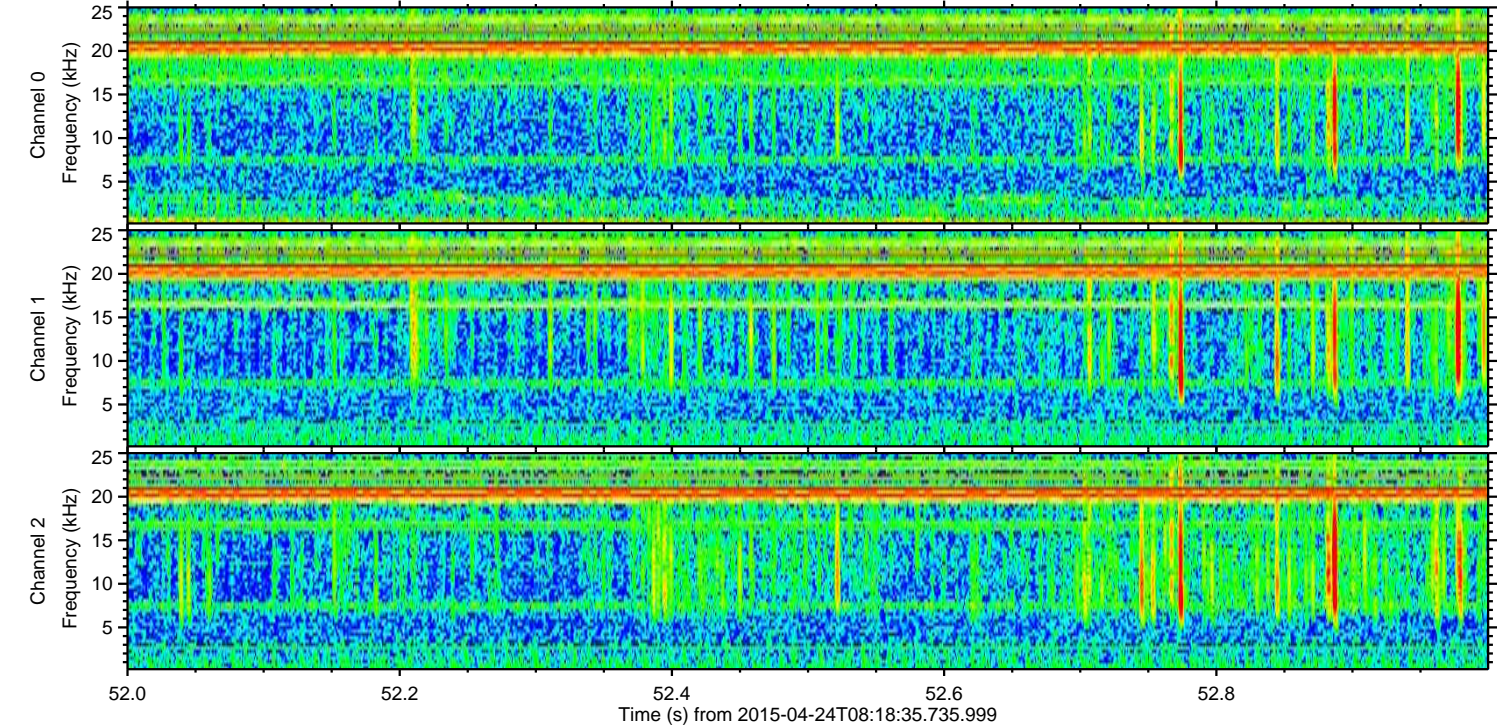
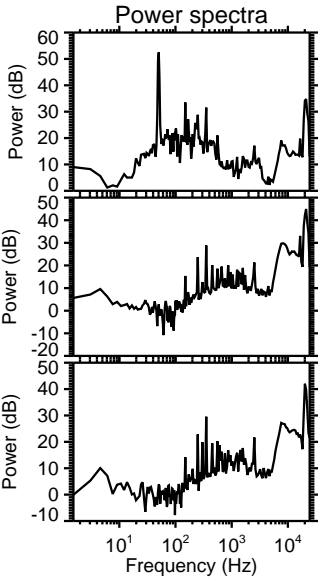
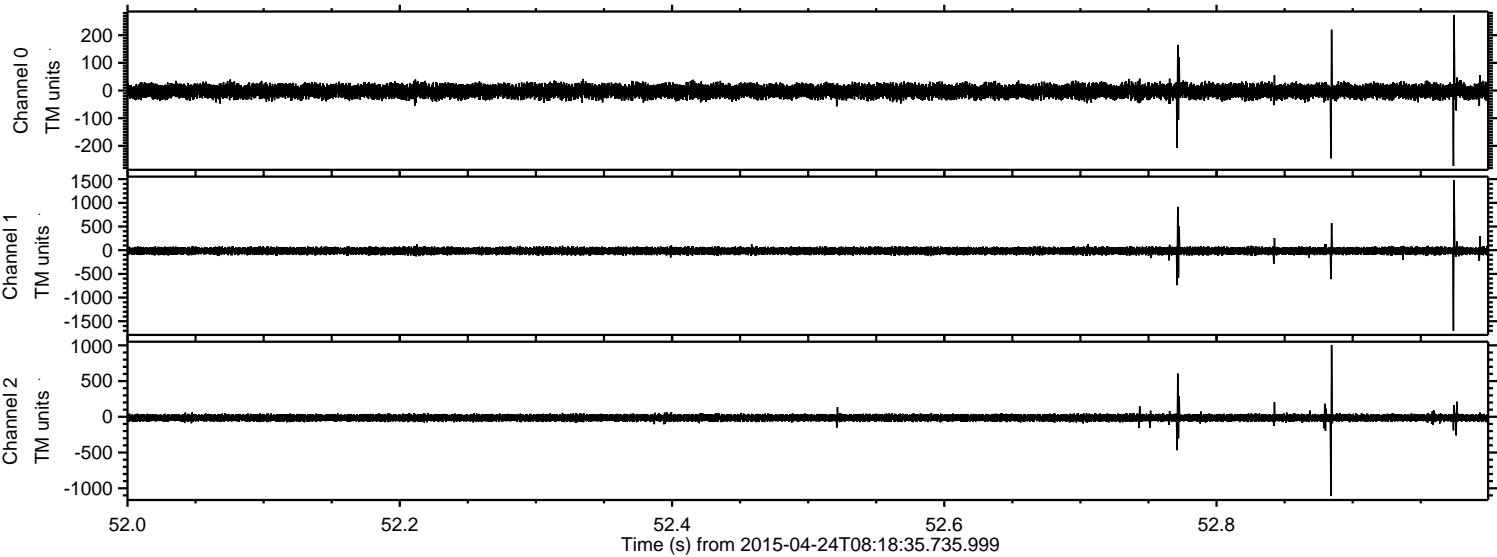



ELMAVAN 3D WAVEFORMS (Measured data sampled at 50 kHz) 49700 packets of 144 samples from 2015-04-24T08:18:35.735.999. Part 115/144

Processed Fri Apr 24 10:26:10 2015 by ELM ver.2012-10-06 from 001\_\_elm20150424\_081834\_\_dat00.bin

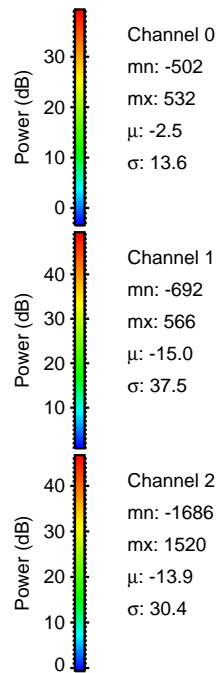
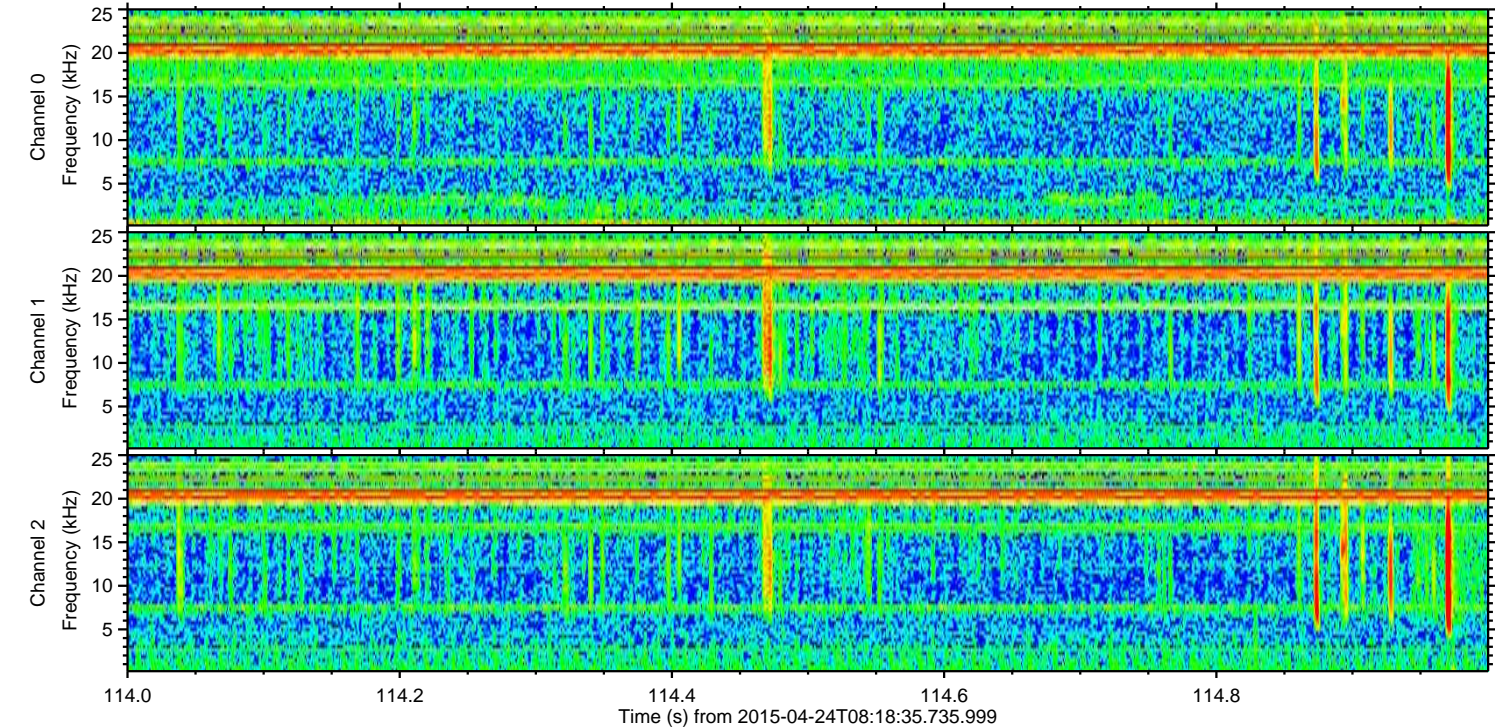
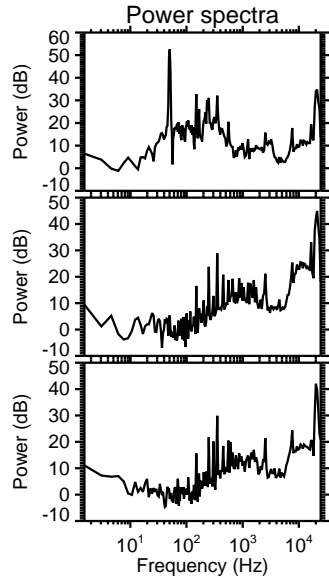
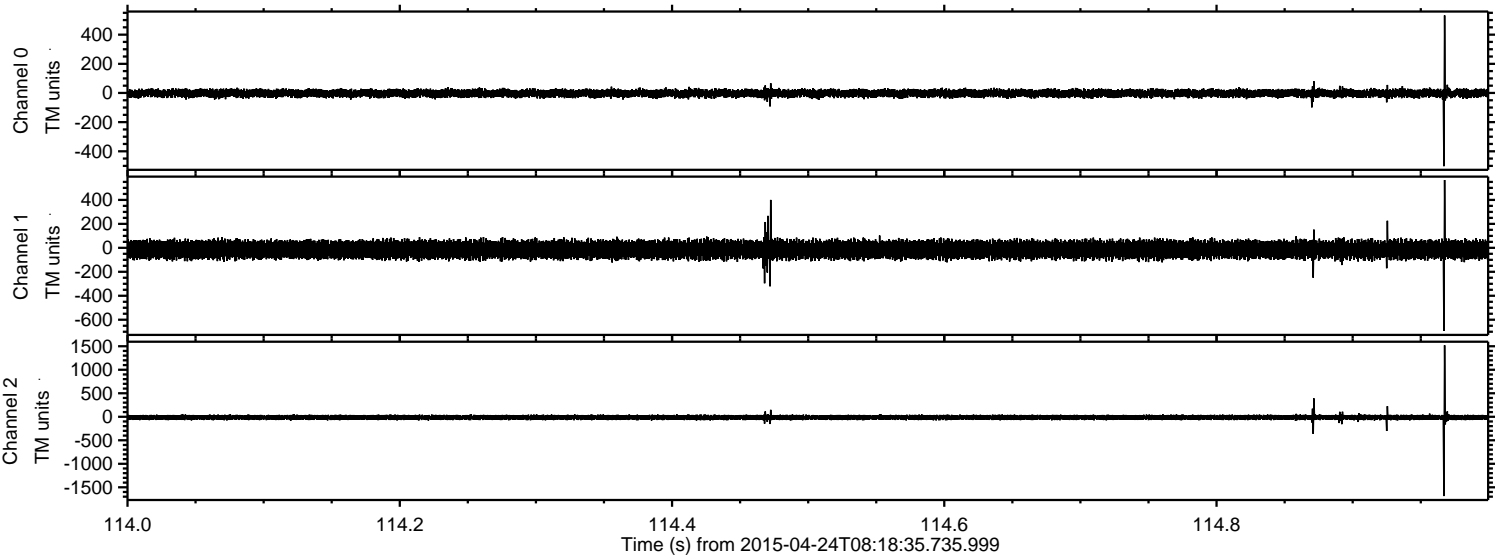



Processed Fri Apr 24 10:26:11 2015 by ELM ver.2012-10-06 from 001\_\_elm20150424\_081834\_\_dat00.bin

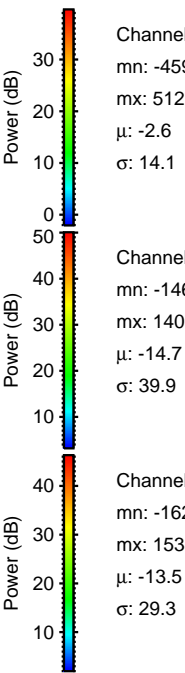
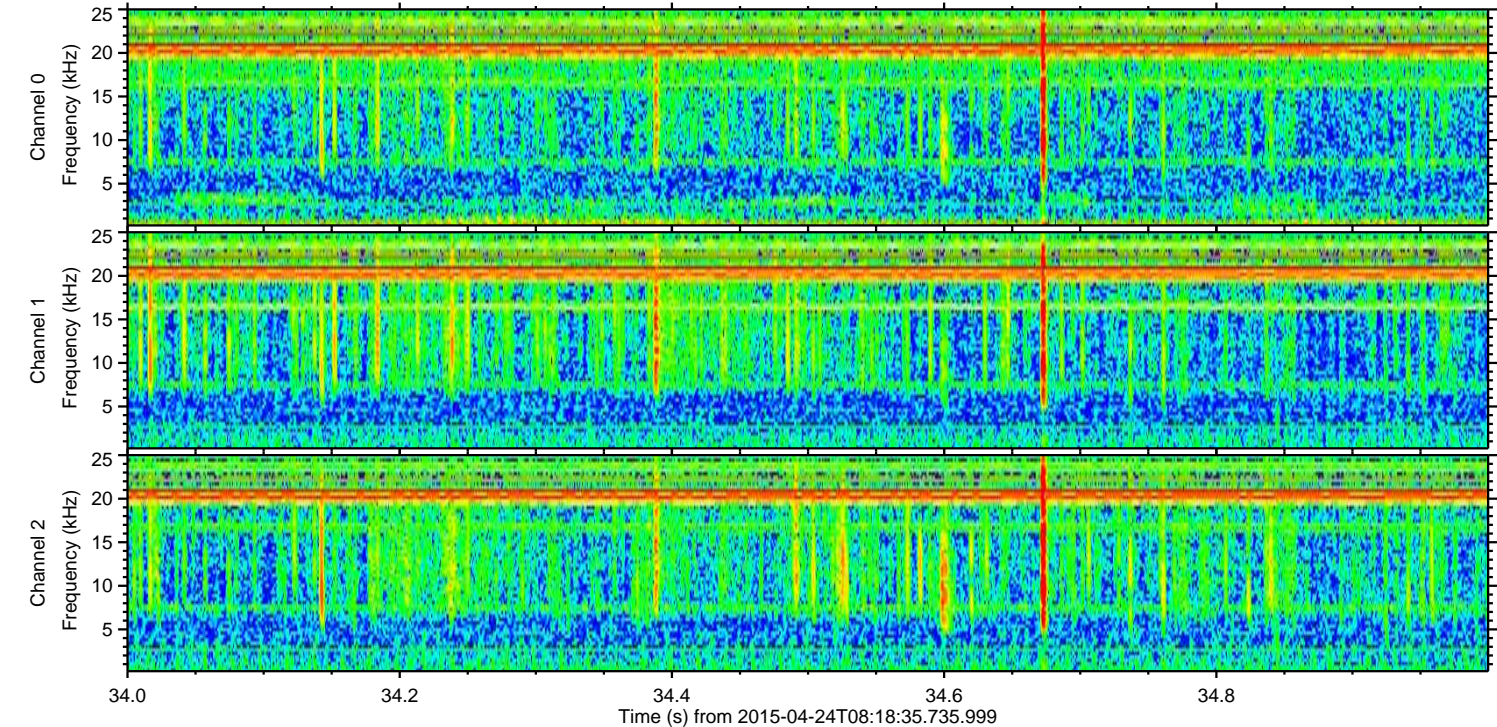
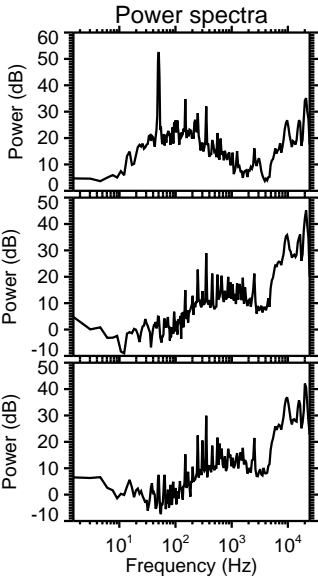
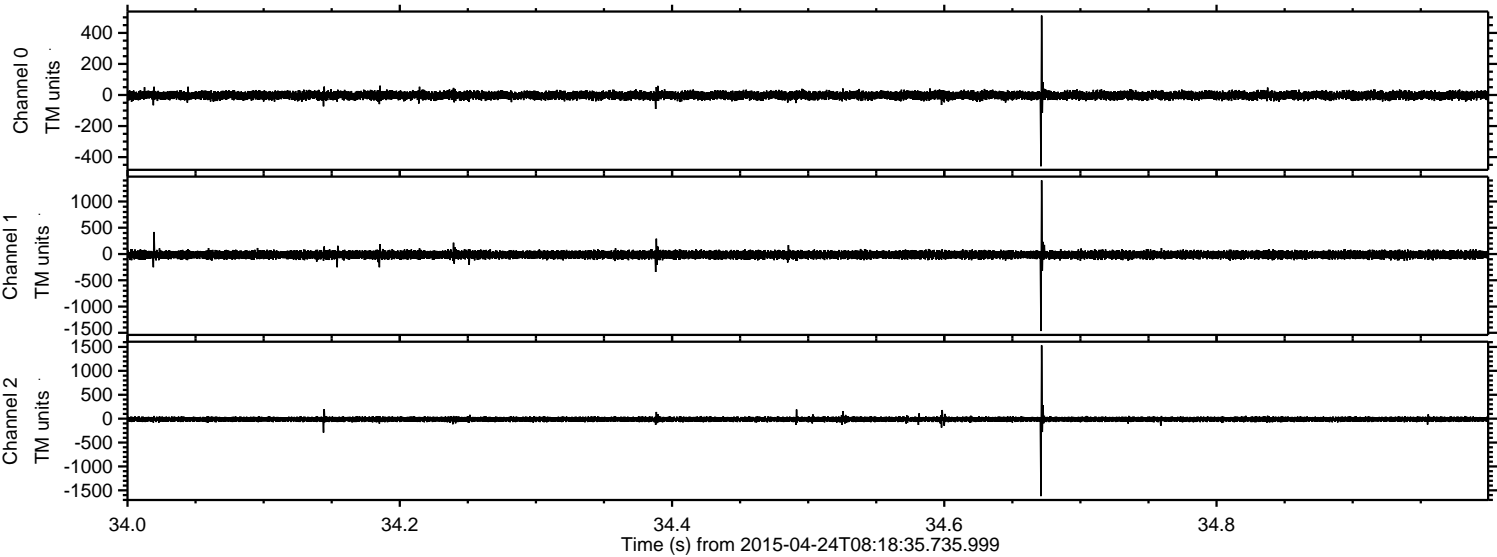

Channel 0

mn: -459  
mx: 512  
 $\mu$ : -2.6  
 $\sigma$ : 14.1

Channel 1

mn: -1467  
mx: 1403  
 $\mu$ : -14.7  
 $\sigma$ : 39.9

Channel 2

mn: -1621  
mx: 1533  
 $\mu$ : -13.5  
 $\sigma$ : 29.3



Processed Fri Apr 24 10:26:12 2015 by ELM ver.2012-10-06 from 001\_\_elm20150424\_081834\_\_dat00.bin

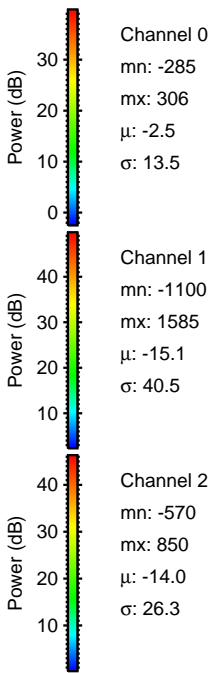
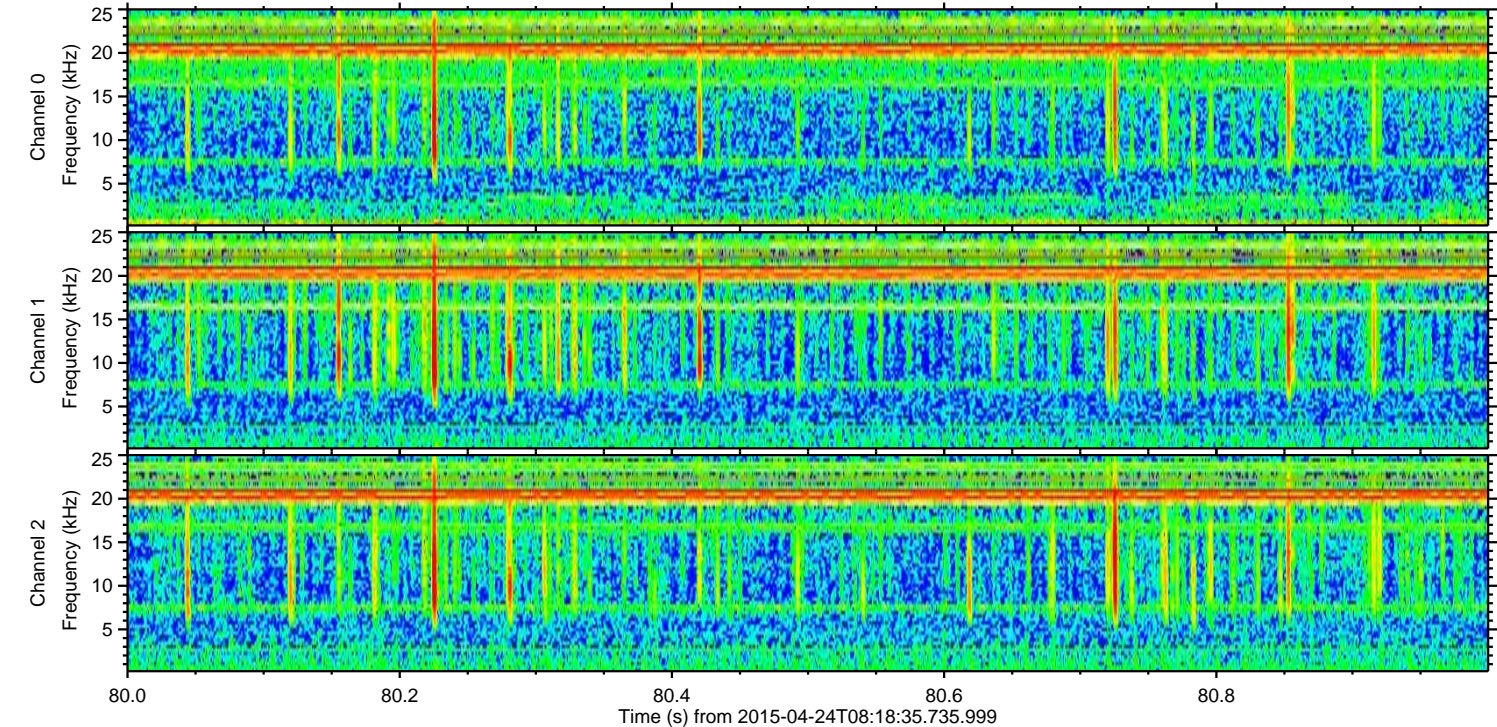
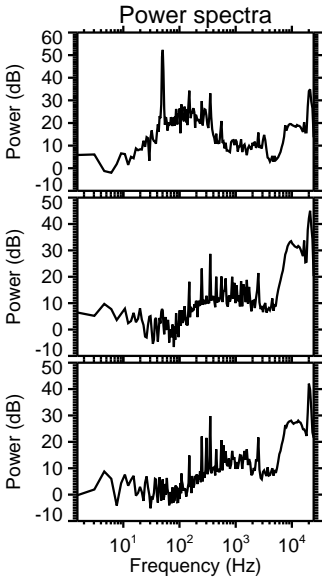
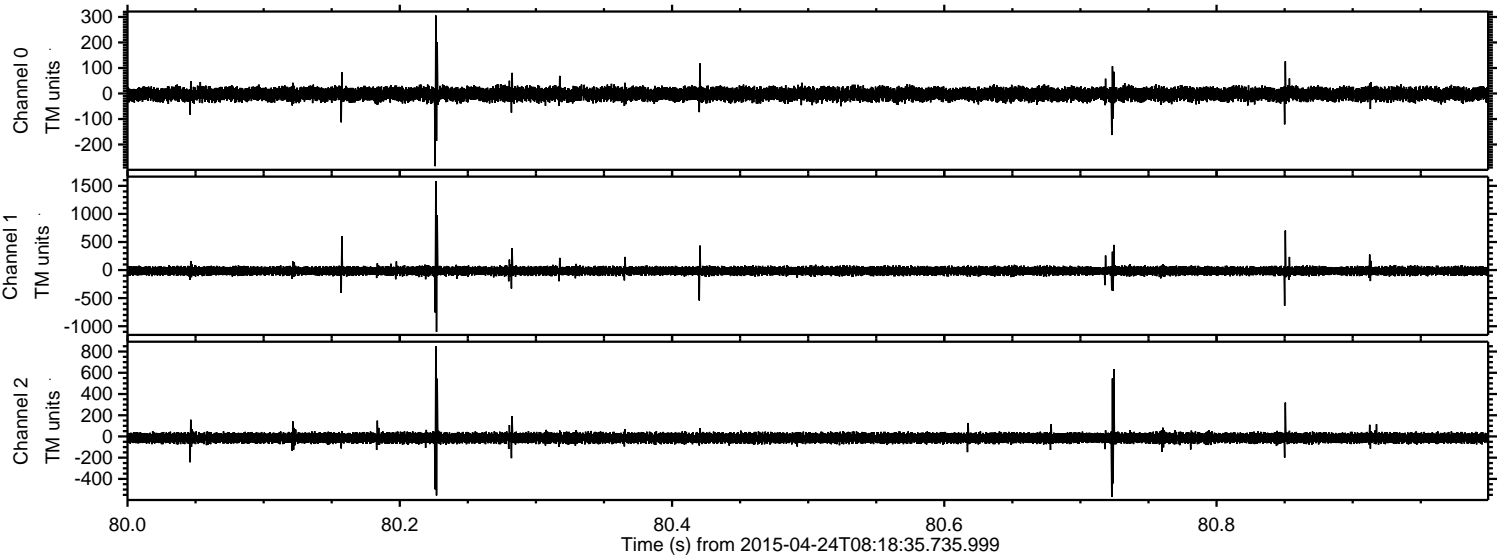



Processed Fri Apr 24 10:26:13 2015 by ELM ver.2012-10-06 from 001\_\_elm20150424\_081834\_\_dat00.bin

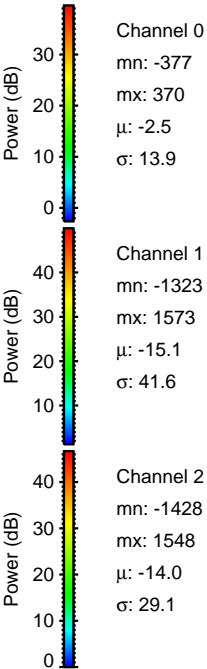
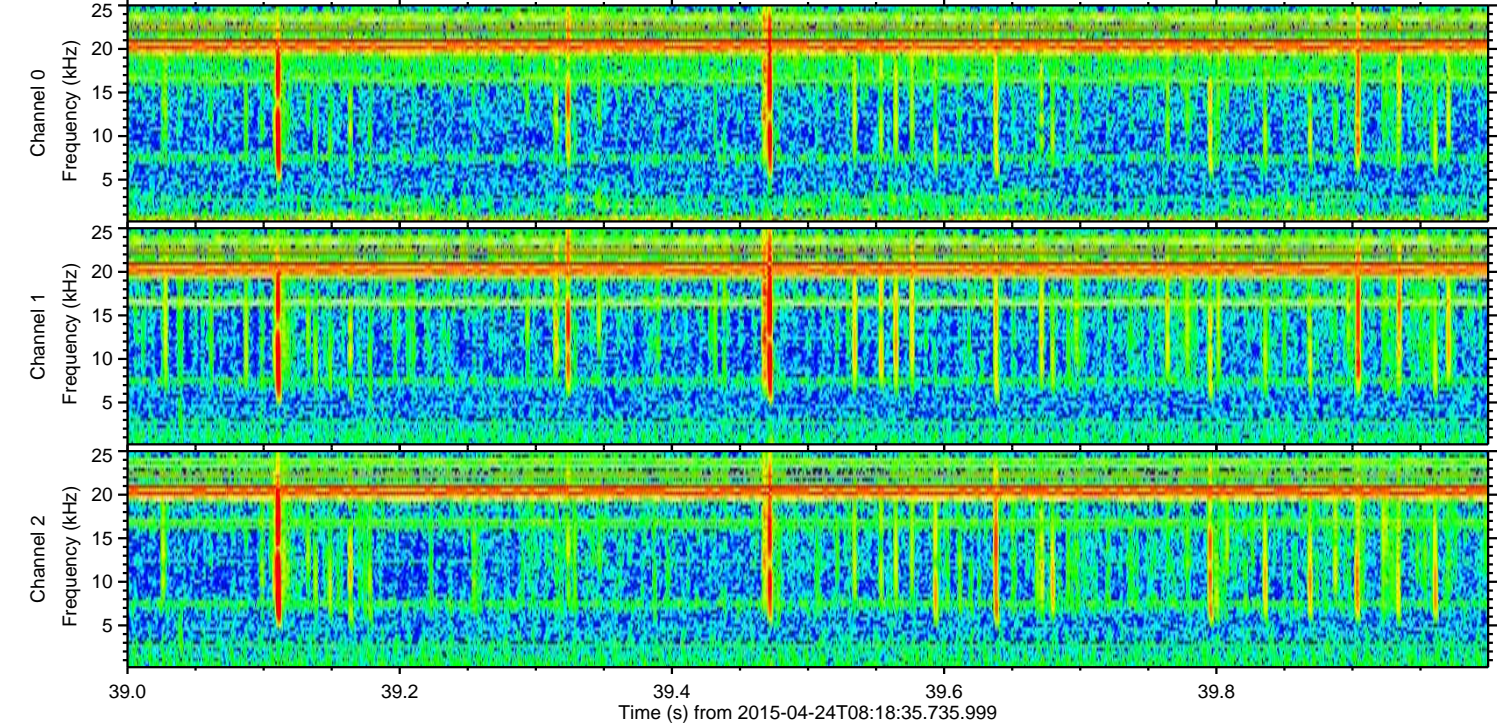
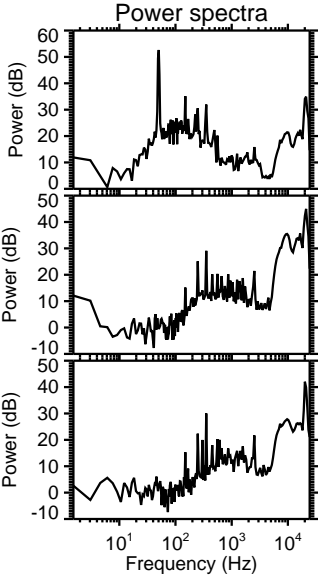
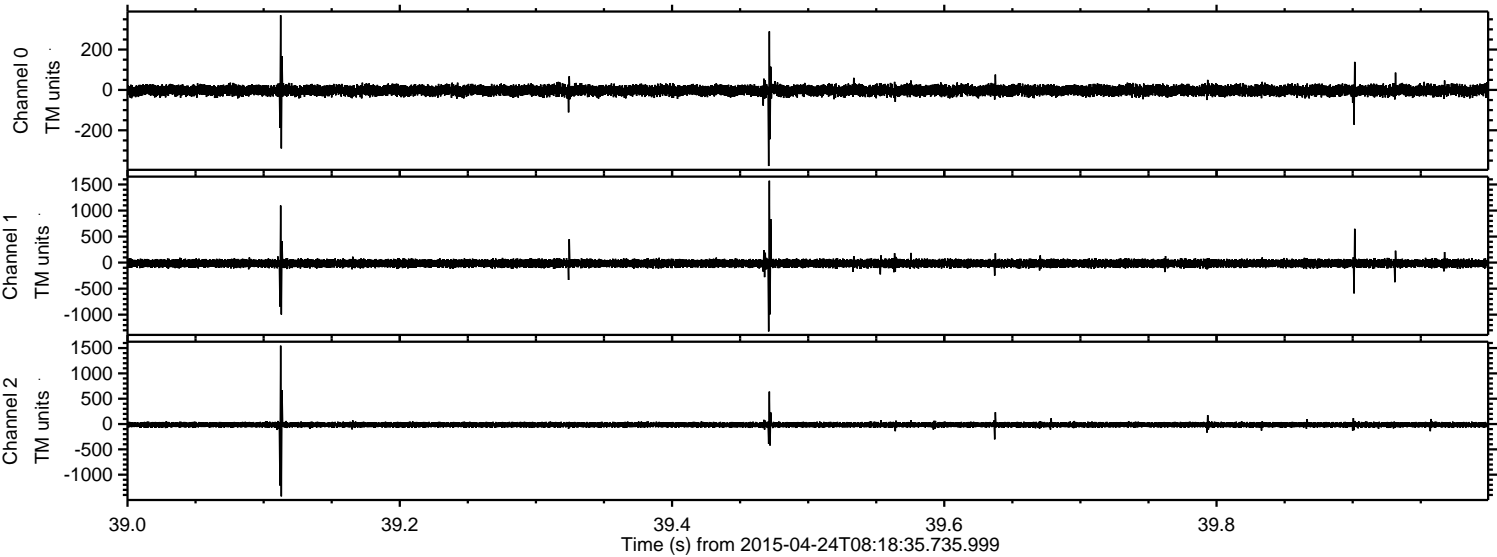



Processed Fri Apr 24 10:26:14 2015 by ELM ver.2012-10-06 from 001\_\_elm20150424\_081834\_\_dat00.bin

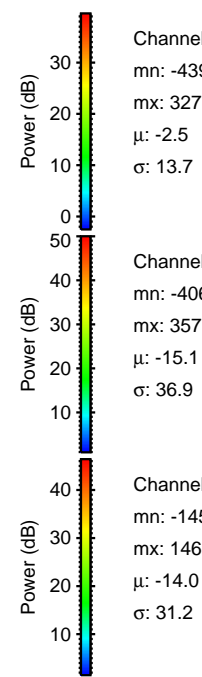
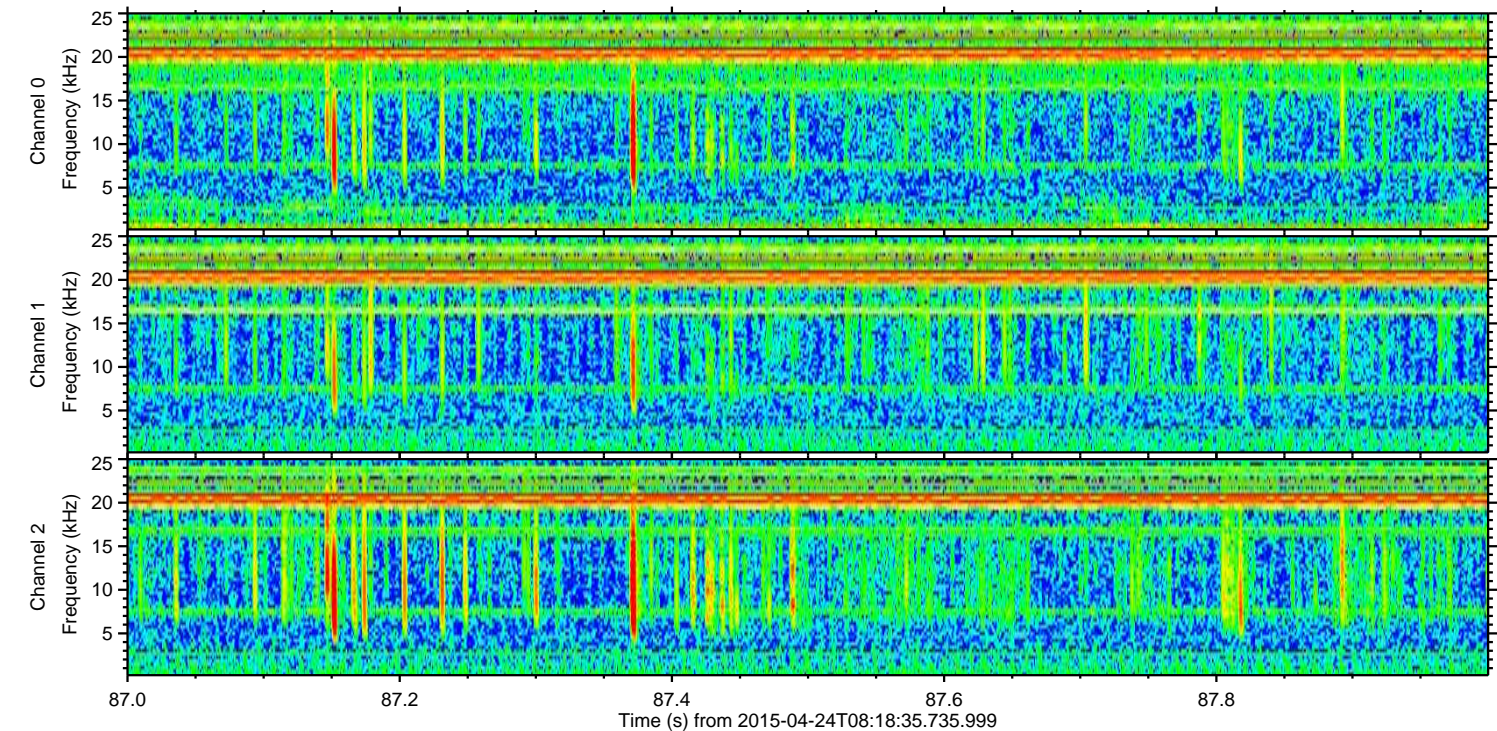
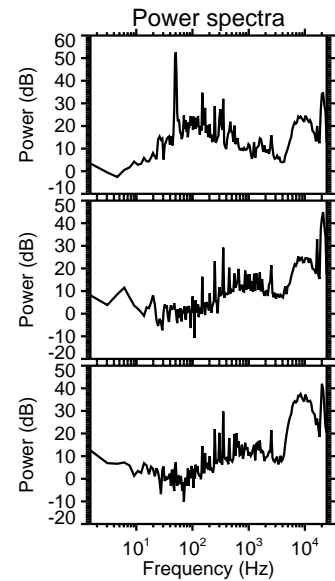
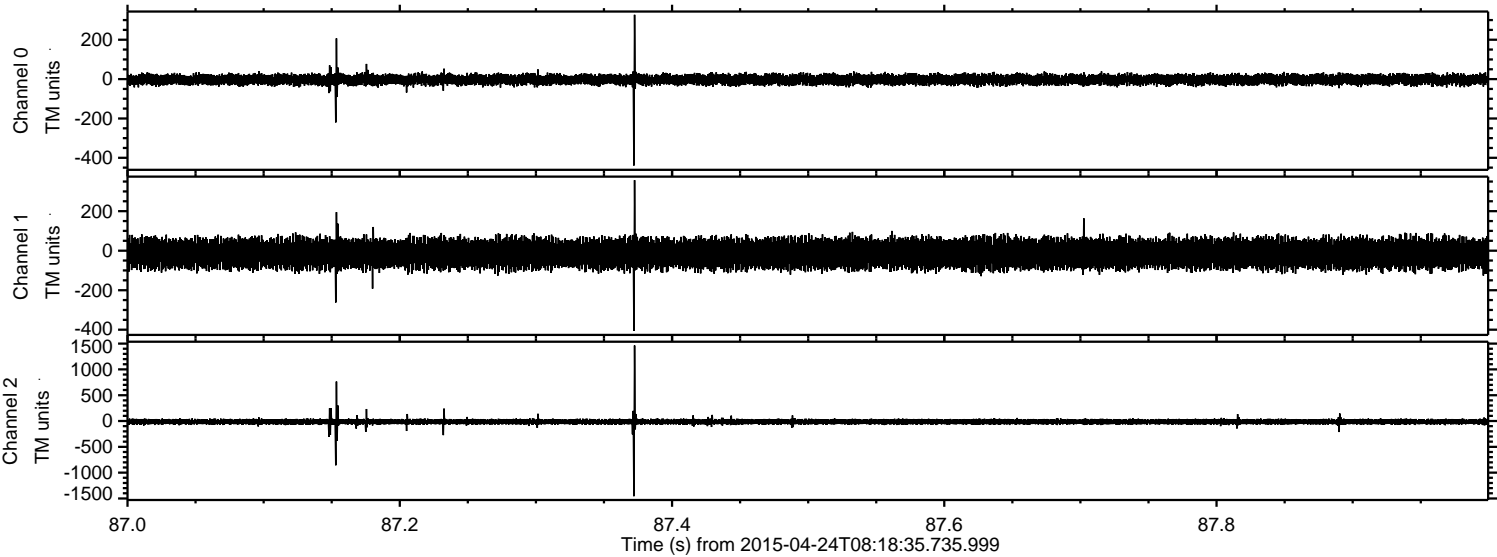

Channel 0  
mn: -439  
mx: 327  
 $\mu$ : -2.5  
 $\sigma$ : 13.7

Channel 1  
mn: -406  
mx: 357  
 $\mu$ : -15.1  
 $\sigma$ : 36.9

Channel 2  
mn: -1457  
mx: 1463  
 $\mu$ : -14.0  
 $\sigma$ : 31.2



Processed Fri Apr 24 10:26:15 2015 by ELM ver.2012-10-06 from 001\_\_elm20150424\_081834\_\_dat00.bin

