

# ELMAVAN 3D WAVEFORMS (Measured data sampled at 50 kHz) 49765 packets of 144 samples from 2015-04-24T05:08:30.141.000.

Processed Fri Apr 24 07:14:59 2015 by ELM ver.2012-10-06 from 001\_\_elm20150424\_050829\_\_dat00.bin

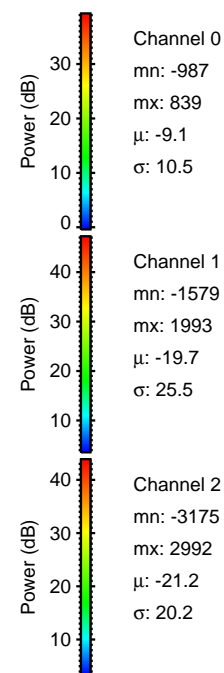

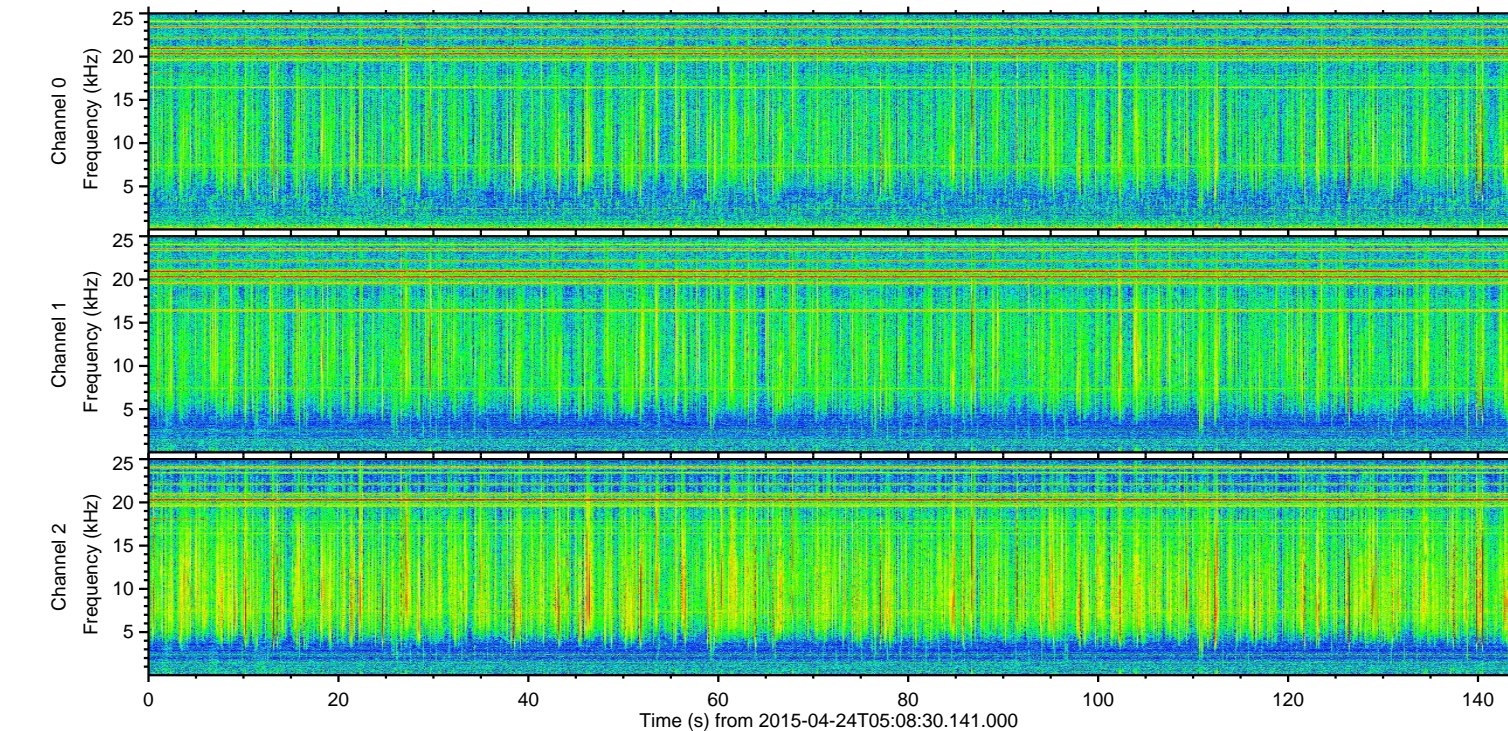
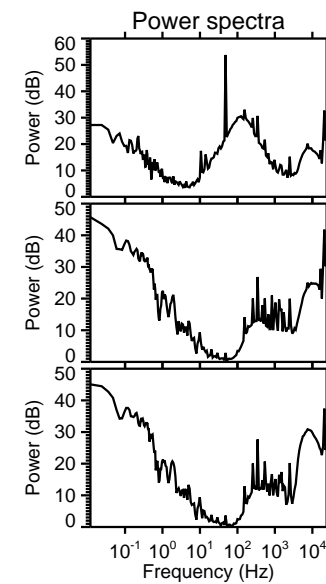
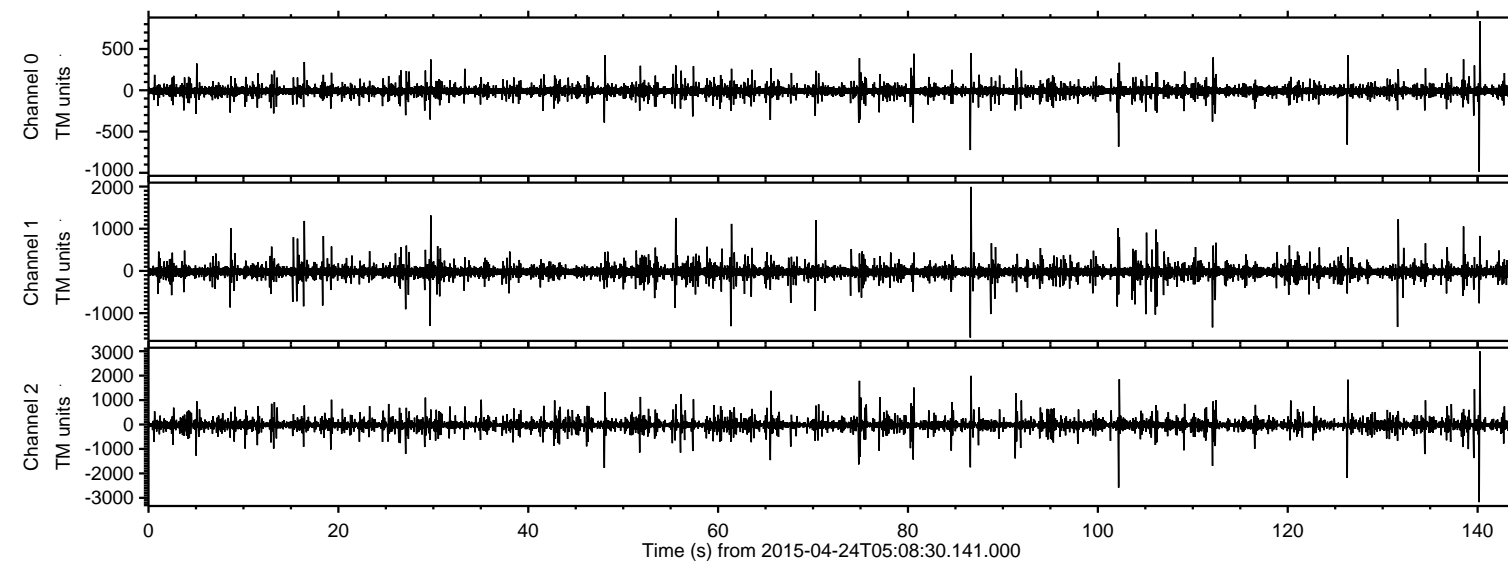

ELMAVAN 3D WAVEFORMS (Measured data sampled at 50 kHz) 49765 packets of 144 samples from 2015-04-24T05:08:30.141.000. Part 141/144

Processed Fri Apr 24 07:15:11 2015 by ELM ver.2012-10-06 from 001\_\_elm20150424\_050829\_\_dat00.bin

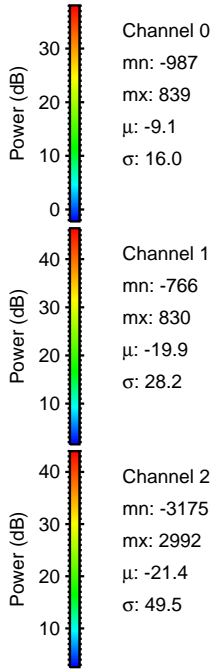
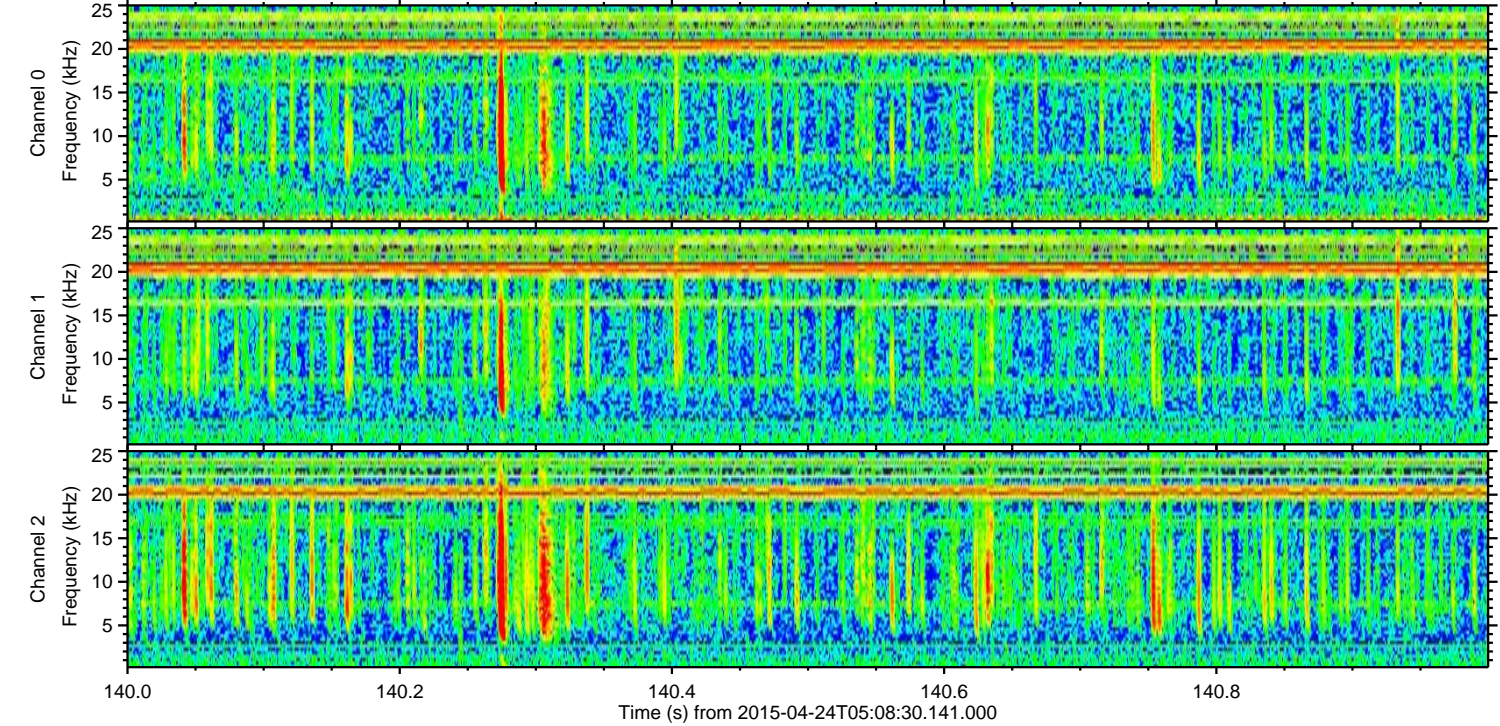
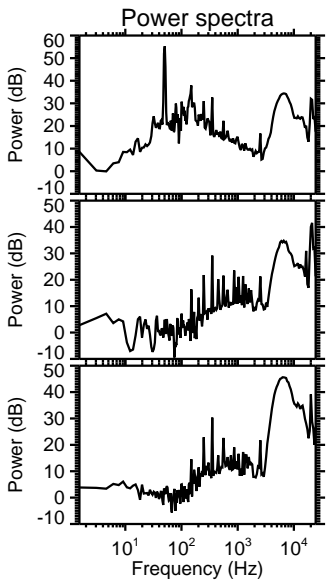
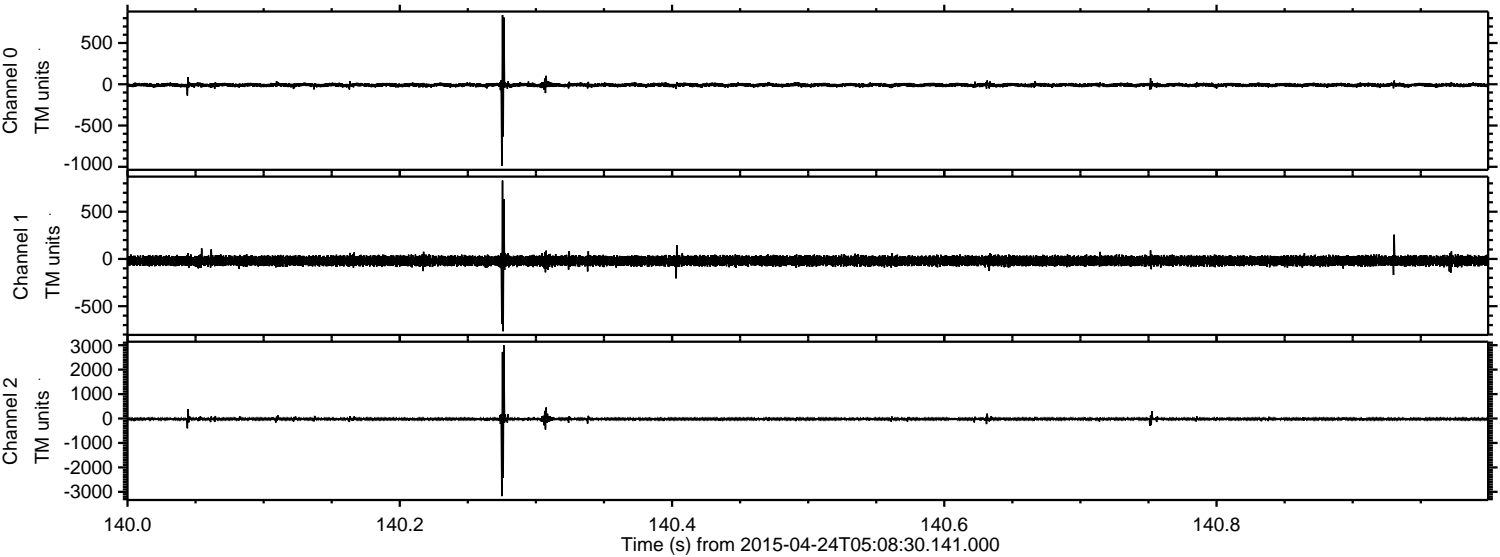



Processed Fri Apr 24 07:15:12 2015 by ELM ver.2012-10-06 from 001\_\_elm20150424\_050829\_\_dat00.bin

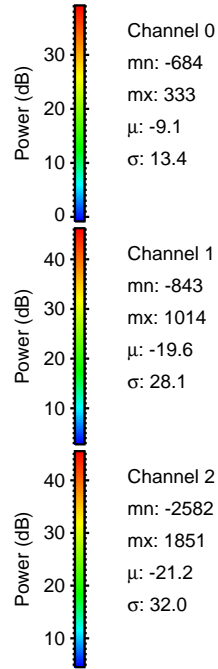
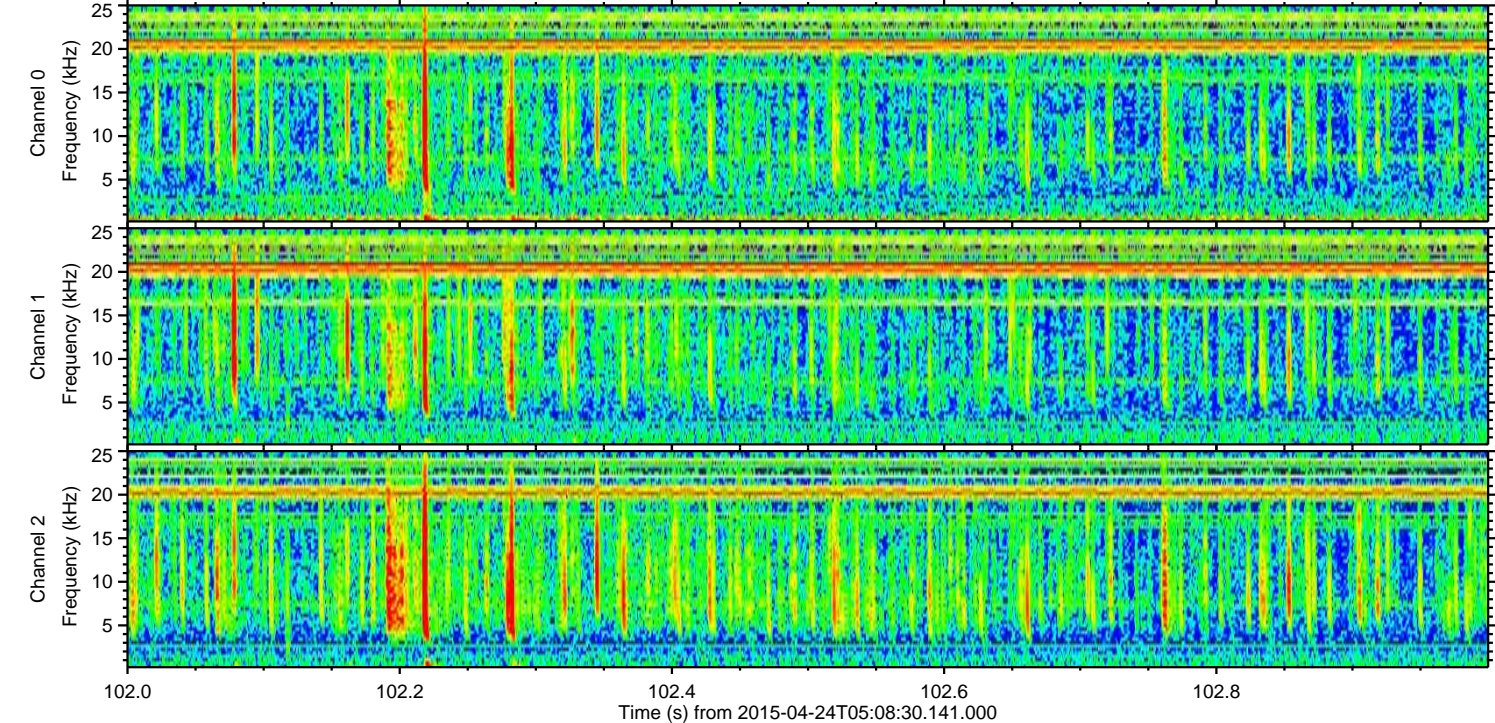
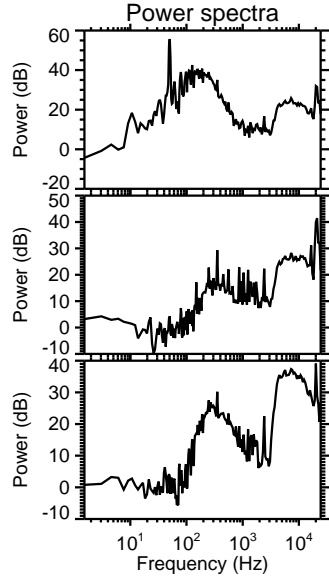
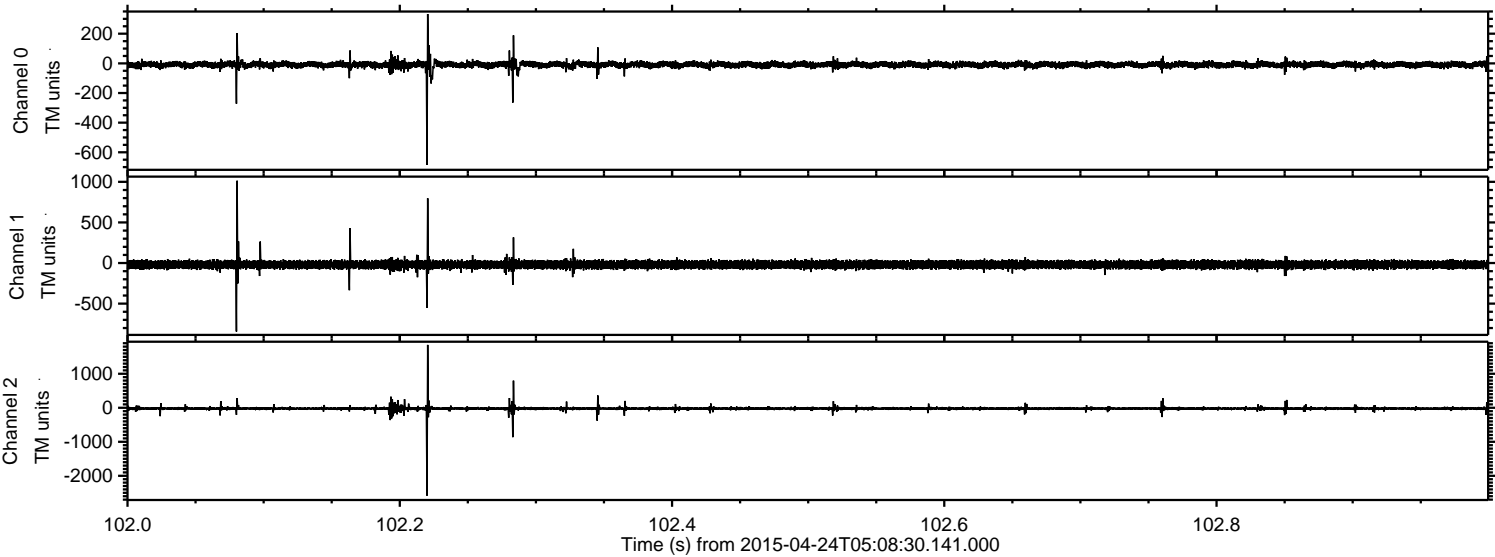



ELMAVAN 3D WAVEFORMS (Measured data sampled at 50 kHz) 49765 packets of 144 samples from 2015-04-24T05:08:30.141.000. Part 127/144

Processed Fri Apr 24 07:15:13 2015 by ELM ver.2012-10-06 from 001\_\_elm20150424\_050829\_\_dat00.bin

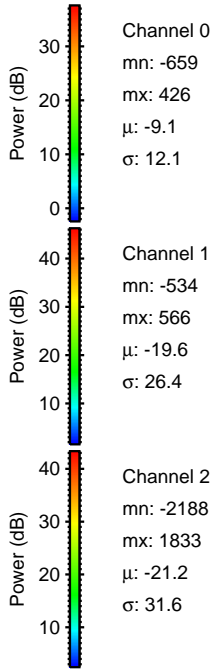
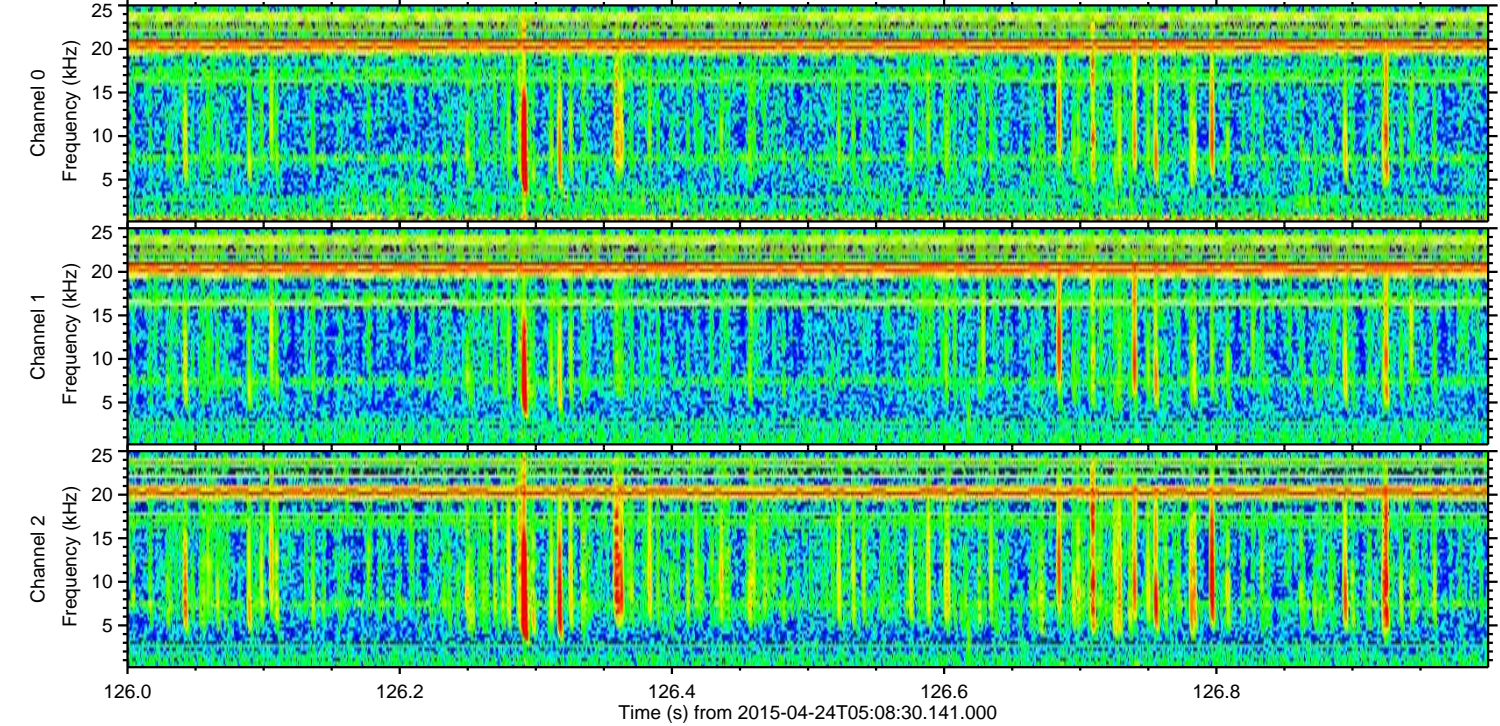
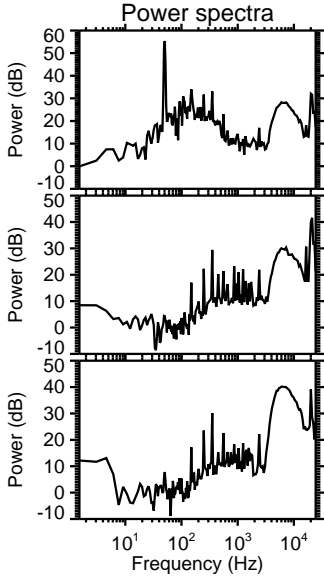
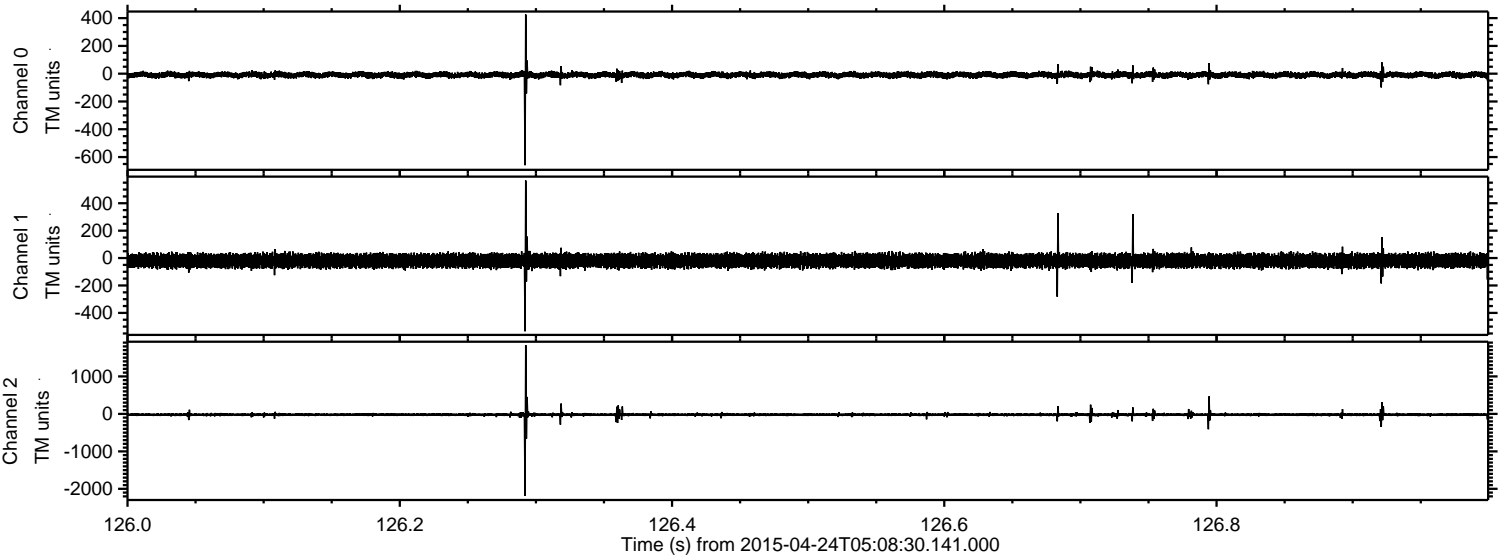



Processed Fri Apr 24 07:15:14 2015 by ELM ver.2012-10-06 from 001\_\_elm20150424\_050829\_\_dat00.bin

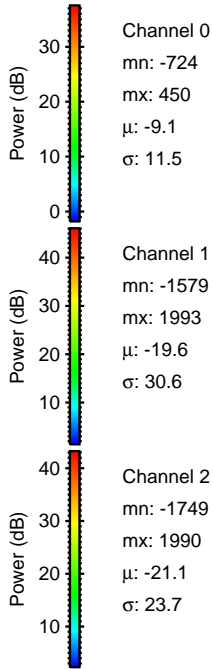
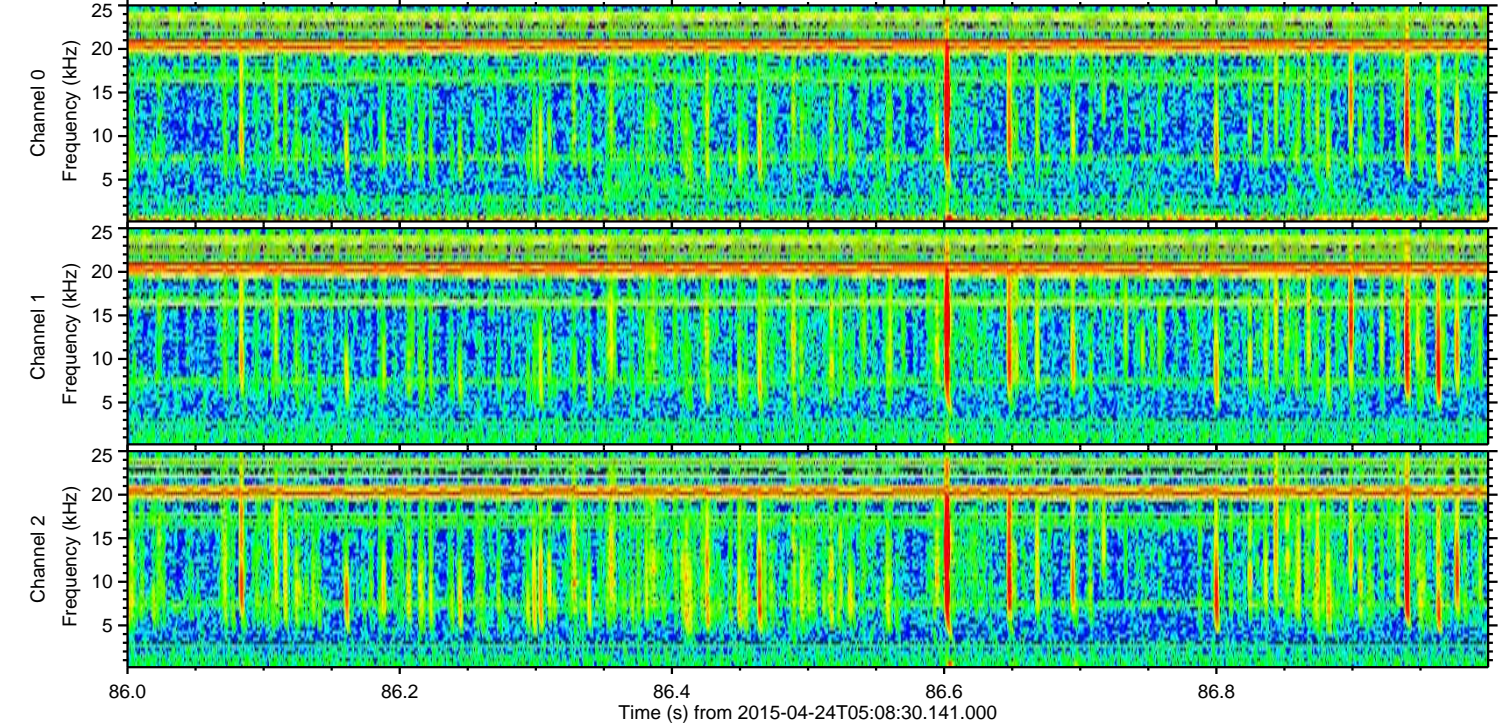
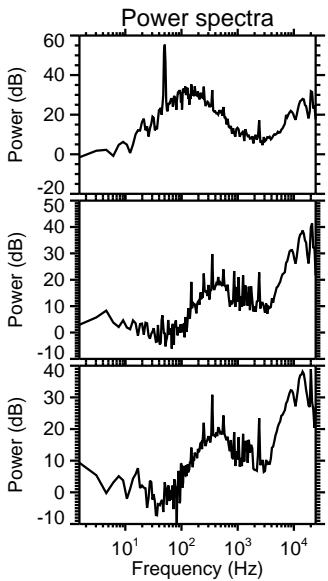
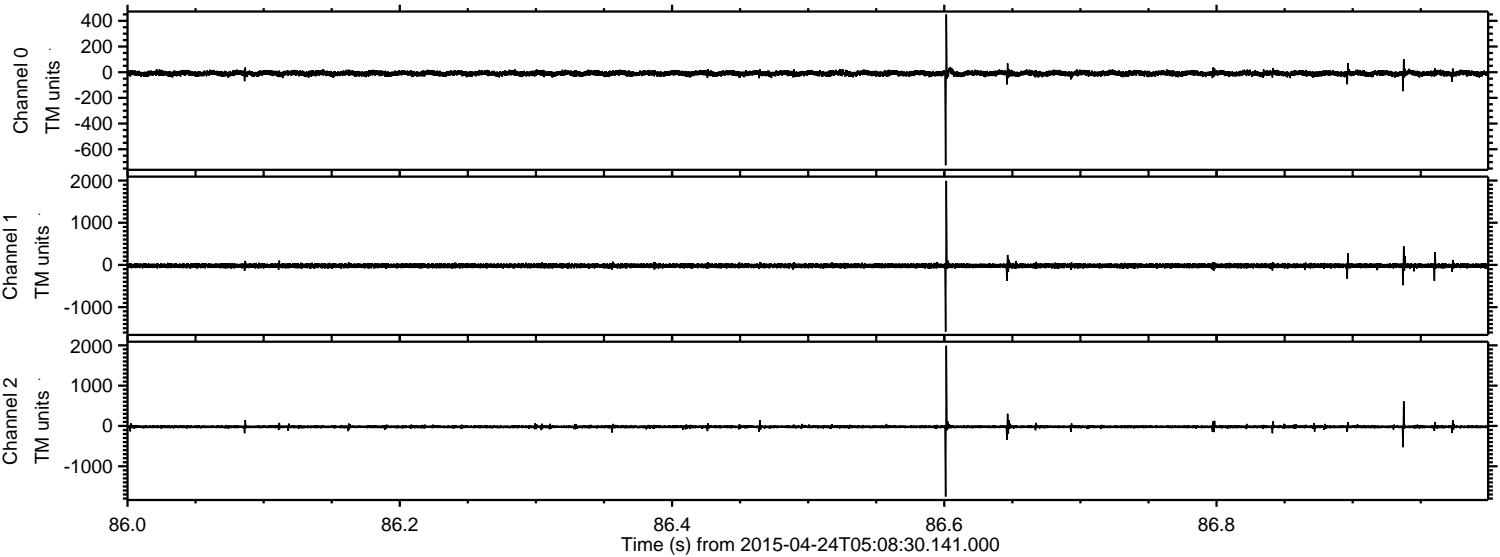



Processed Fri Apr 24 07:15:15 2015 by ELM ver.2012-10-06 from 001\_\_elm20150424\_050829\_\_dat00.bin

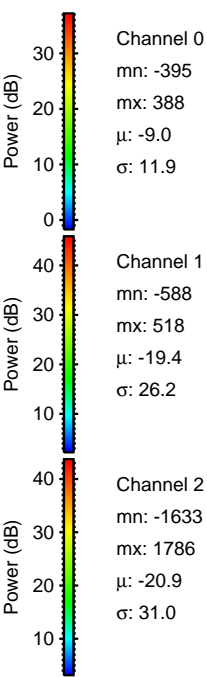
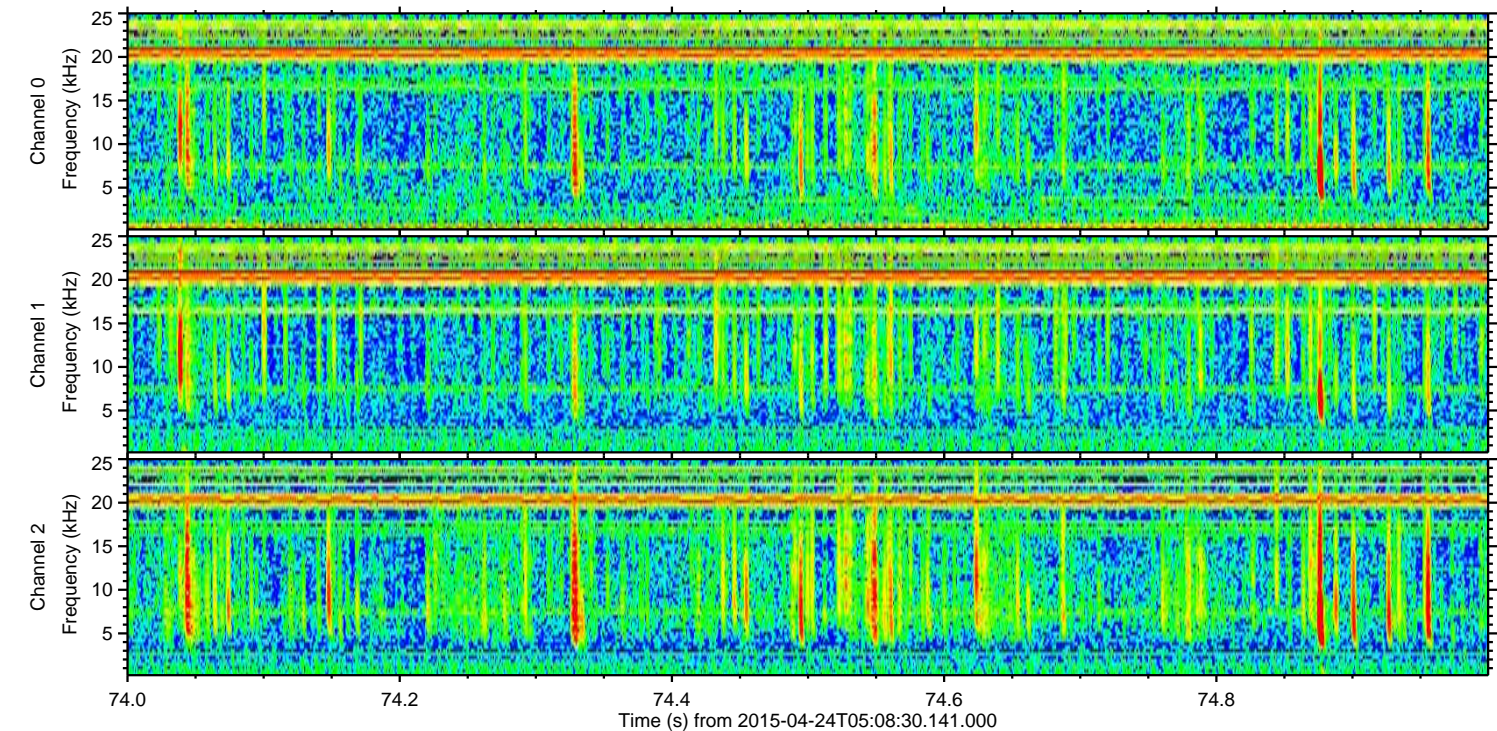
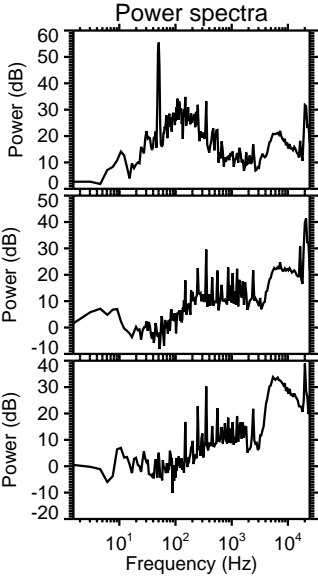
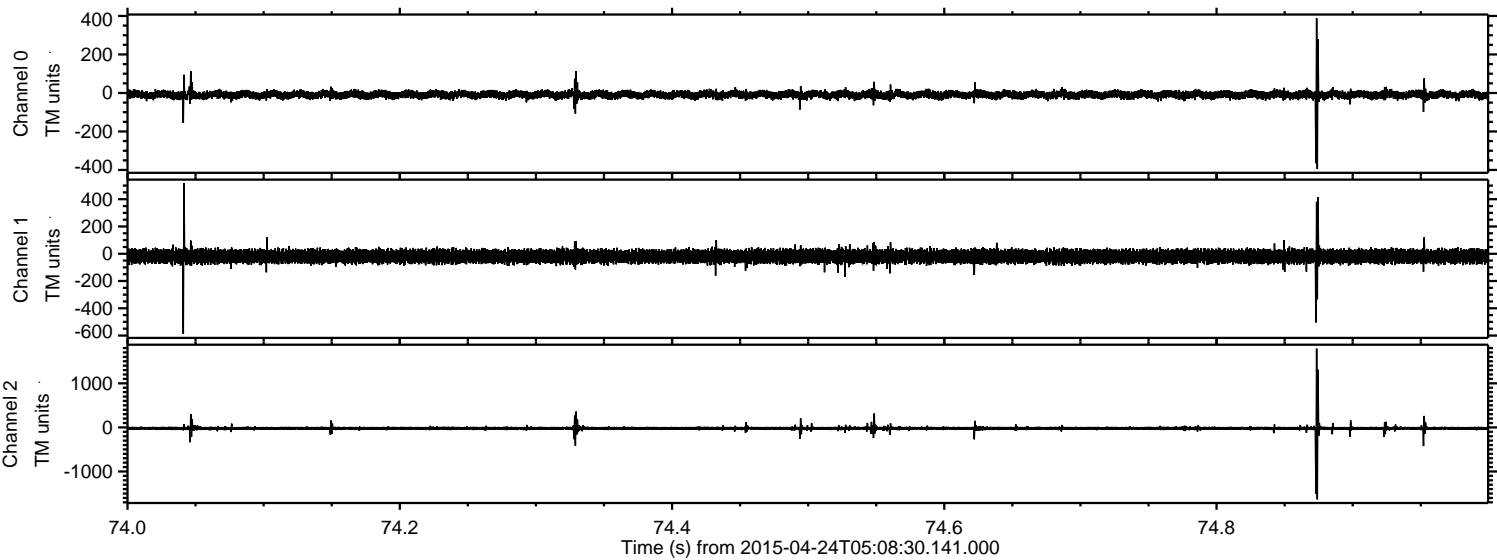



Processed Fri Apr 24 07:15:16 2015 by ELM ver.2012-10-06 from 001\_\_elm20150424\_050829\_\_dat00.bin

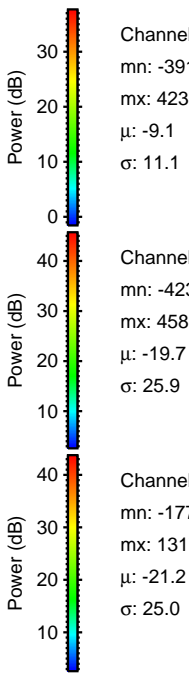
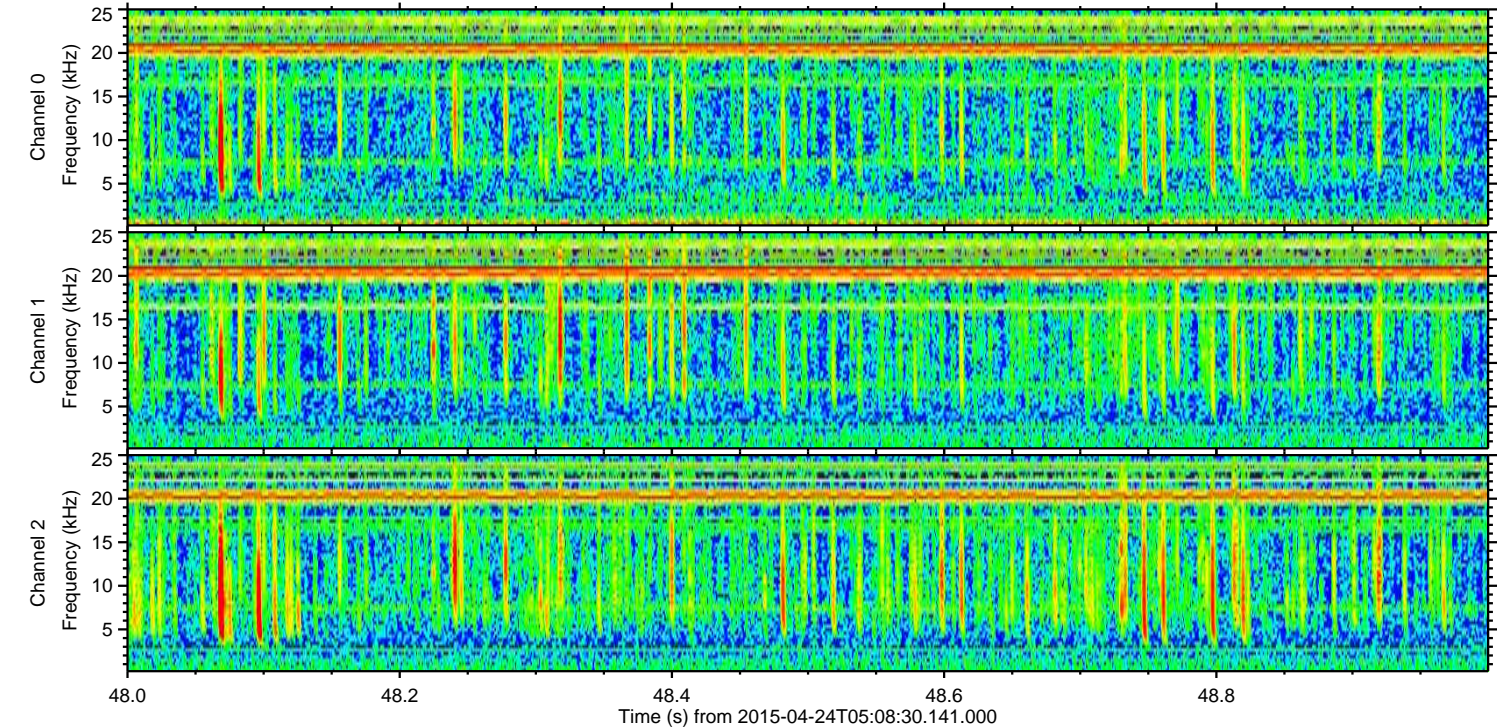
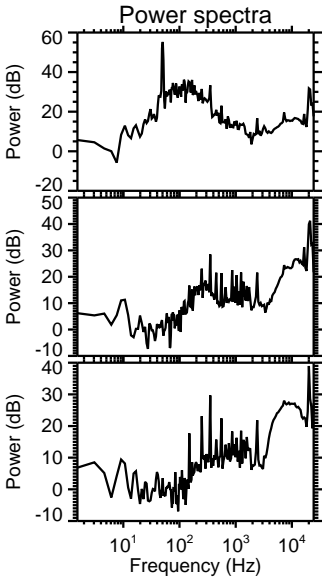
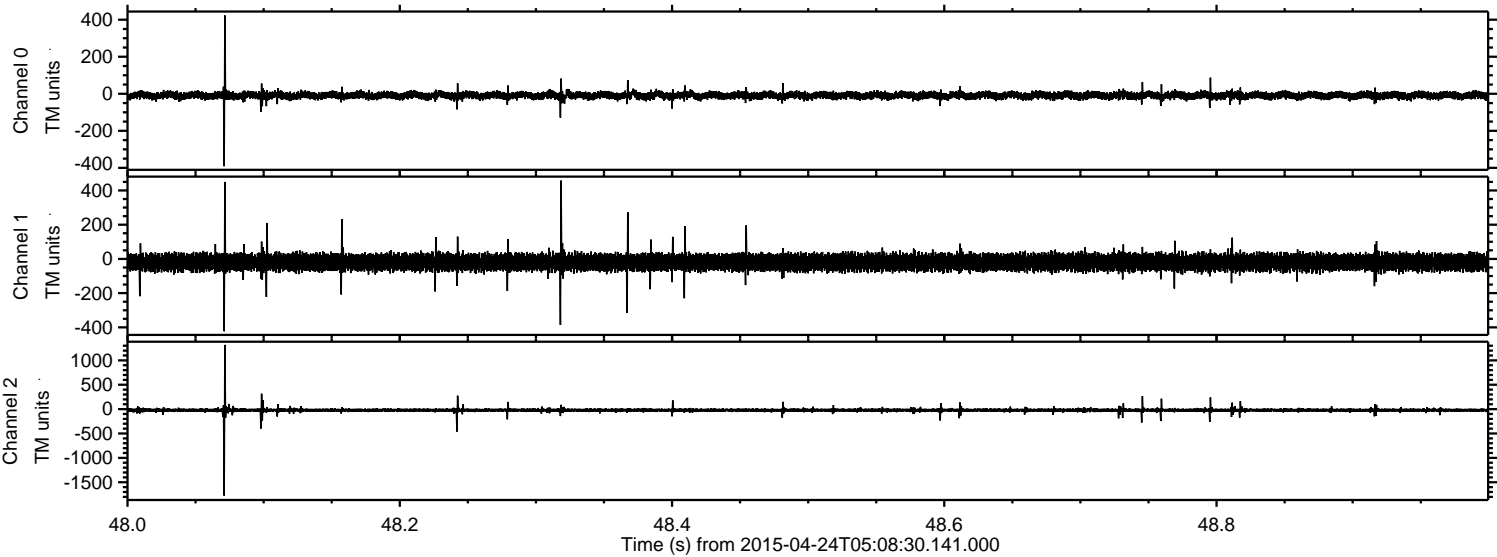



ELMAVAN 3D WAVEFORMS (Measured data sampled at 50 kHz) 49765 packets of 144 samples from 2015-04-24T05:08:30.141.000. Part 113/144

Processed Fri Apr 24 07:15:16 2015 by ELM ver.2012-10-06 from 001\_\_elm20150424\_050829\_\_dat00.bin

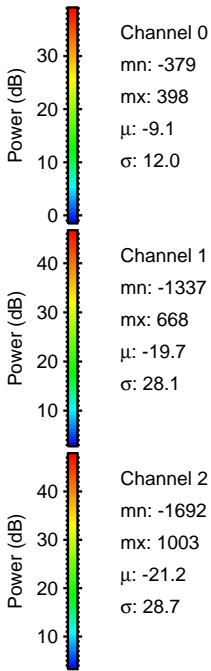
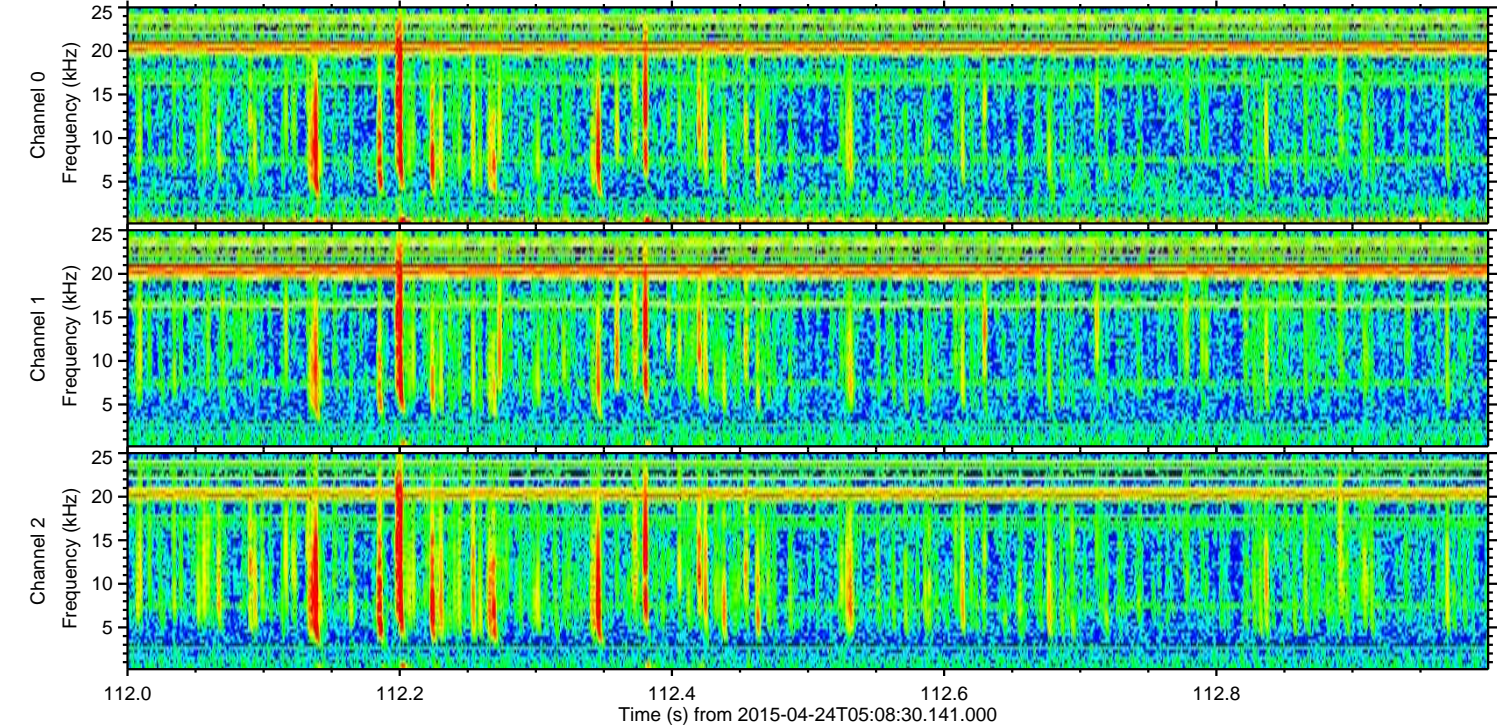
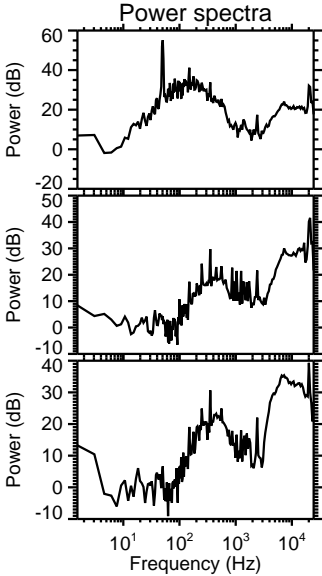
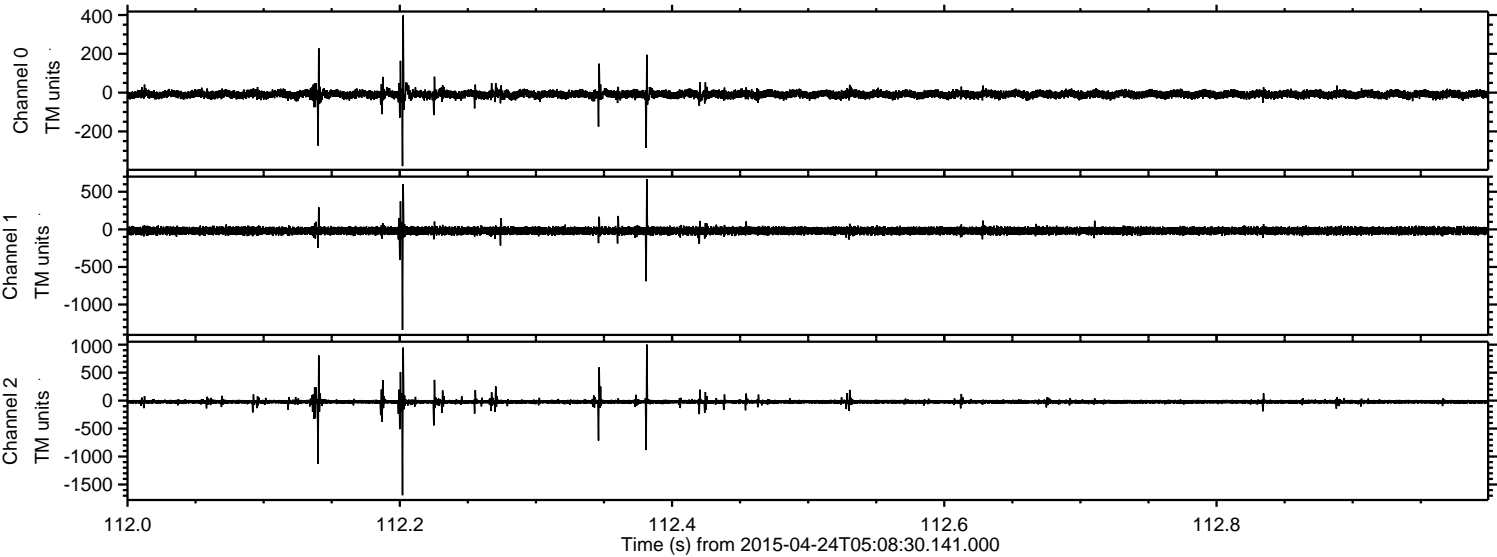



Processed Fri Apr 24 07:15:17 2015 by ELM ver.2012-10-06 from 001\_\_elm20150424\_050829\_\_dat00.bin

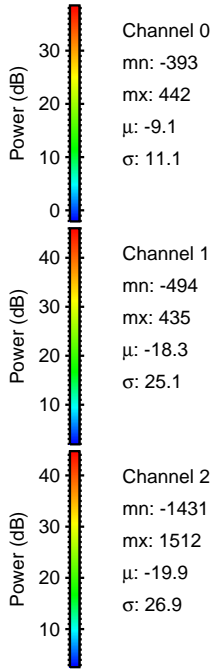
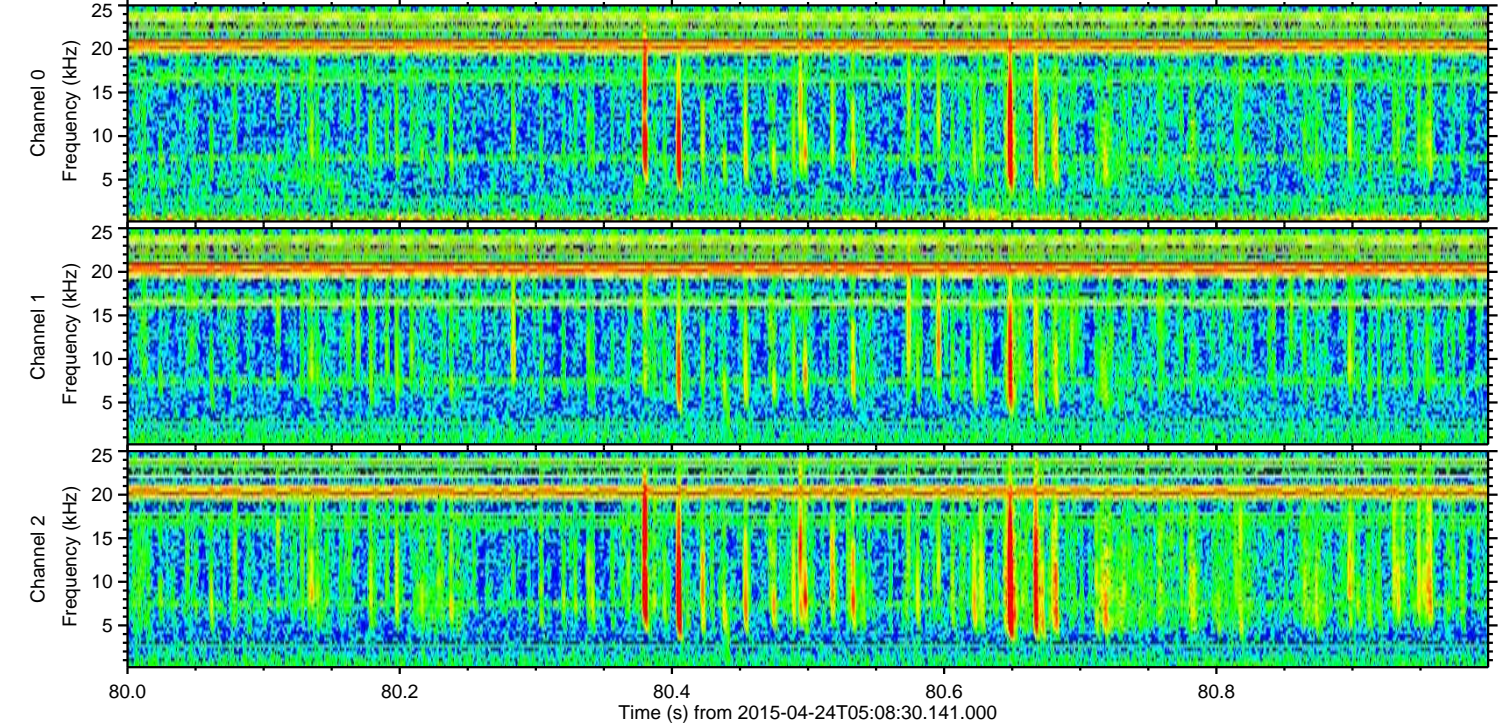
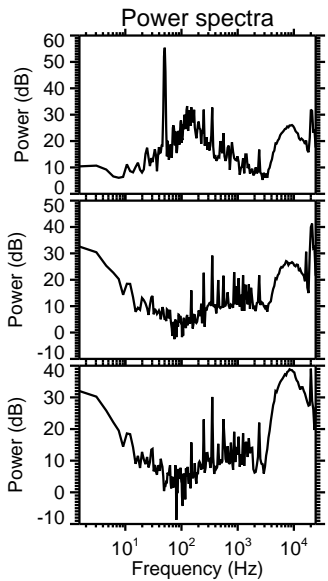
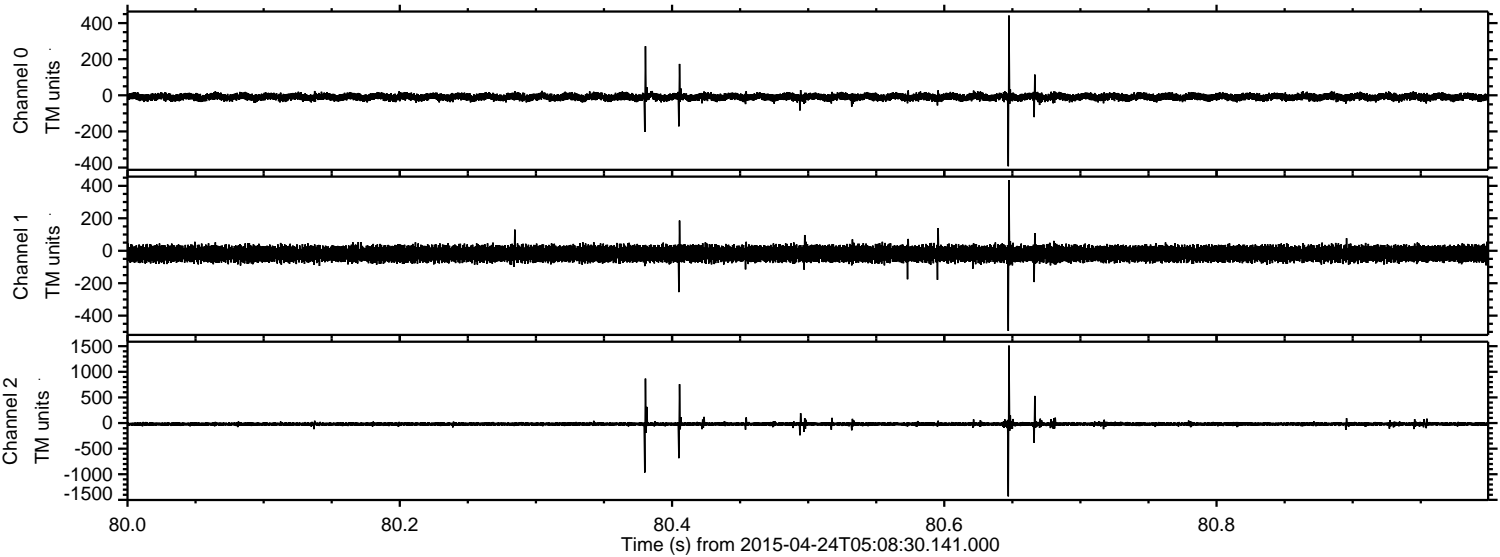

Channel 0  
mn: -393  
mx: 442  
 $\mu$ : -9.1  
 $\sigma$ : 11.1

Channel 1  
mn: -494  
mx: 435  
 $\mu$ : -18.3  
 $\sigma$ : 25.1

Channel 2  
mn: -1431  
mx: 1512  
 $\mu$ : -19.9  
 $\sigma$ : 26.9



Processed Fri Apr 24 07:15:18 2015 by ELM ver.2012-10-06 from 001\_\_elm20150424\_050829\_\_dat00.bin

