

ELMAVAN 3D WAVEFORMS (Measured data sampled at 50 kHz) 49784 packets of 144 samples from 2015-04-24T04:23:28.808.999.

Processed Fri Apr 24 06:30:30 2015 by ELM ver.2012-10-06 from 001__elm20150424_042327__dat00.bin

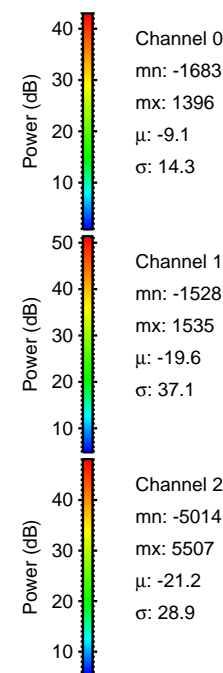

Processed Fri Apr 24 06:30:41 2015 by ELM ver.2012-10-06 from 001__elm20150424_042327__dat00.bin

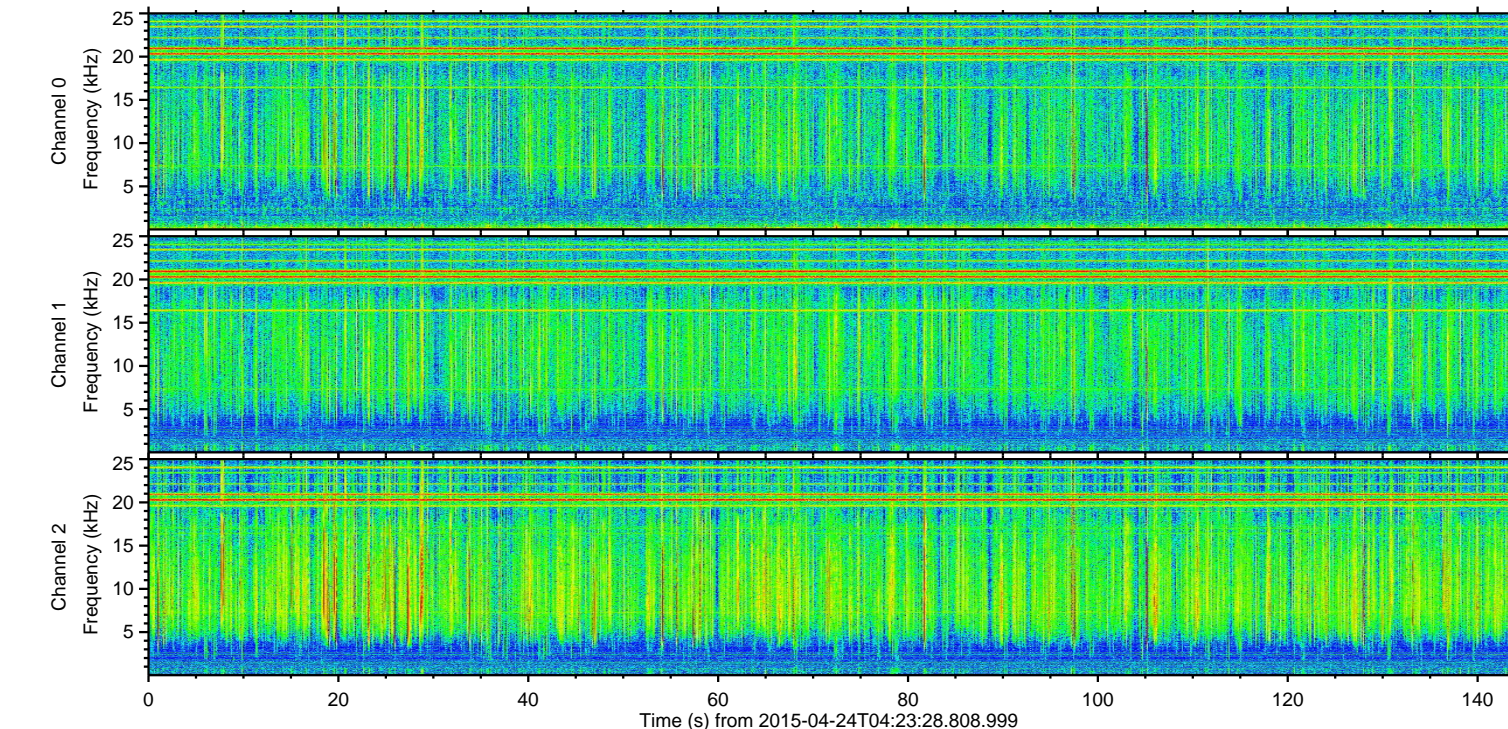
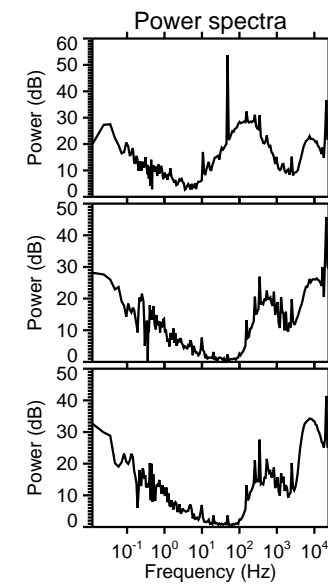
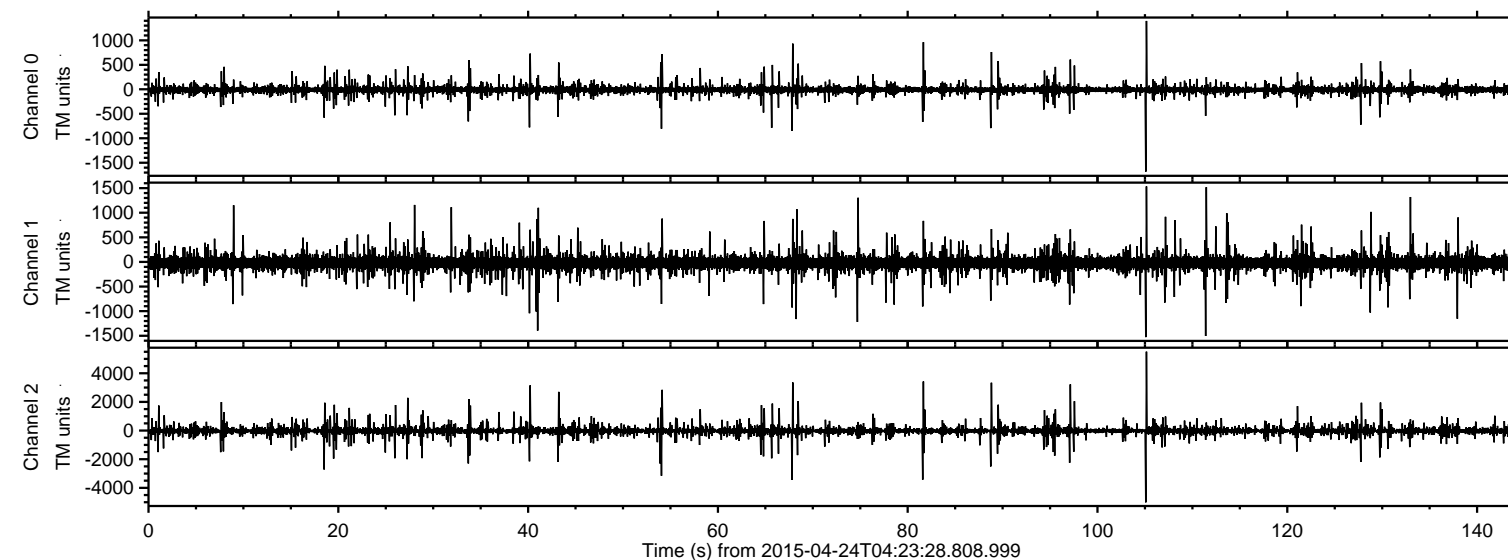
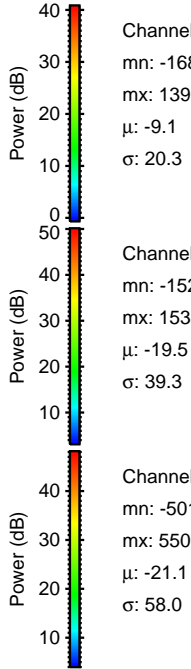
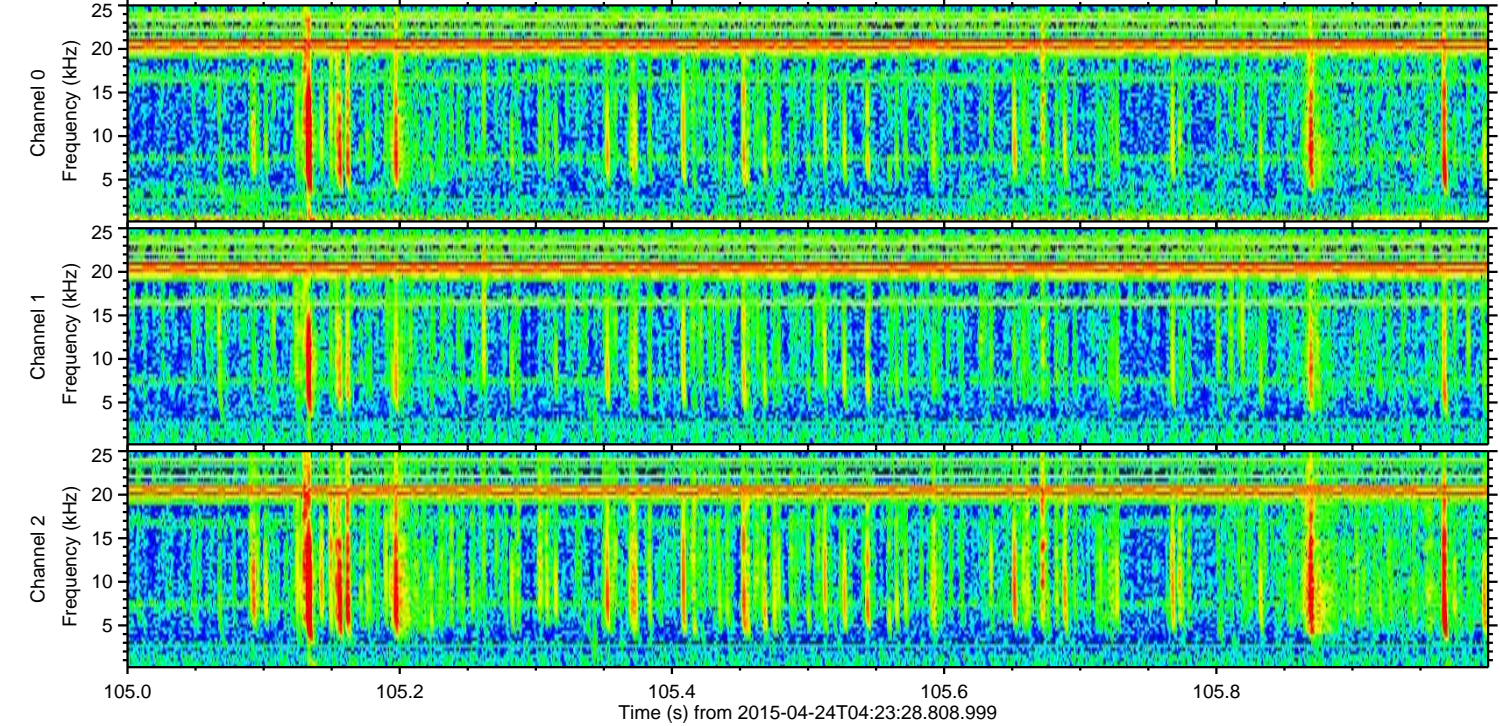
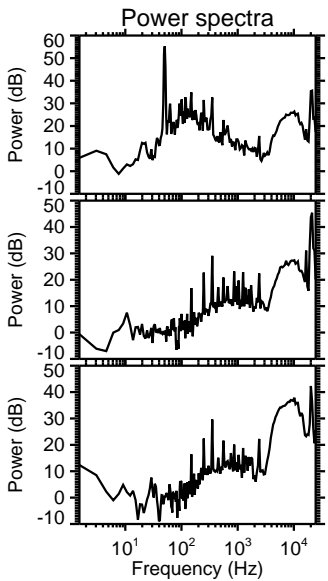
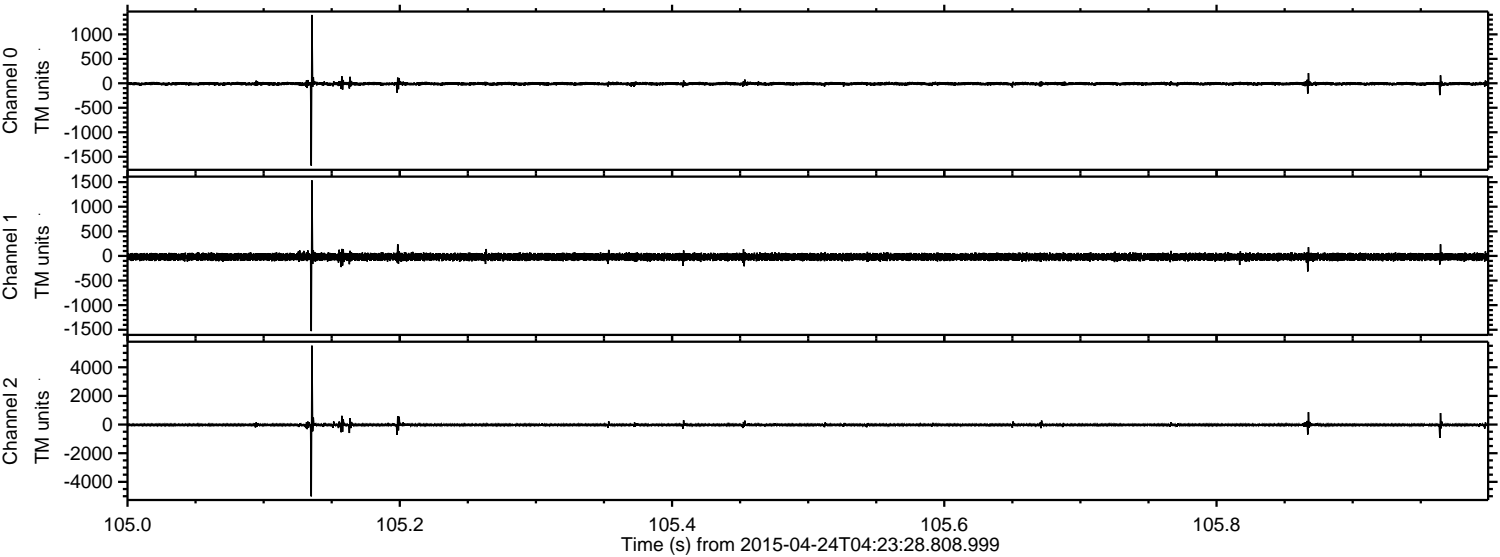

Processed Fri Apr 24 06:30:42 2015 by ELM ver.2012-10-06 from 001__elm20150424_042327__dat00.bin

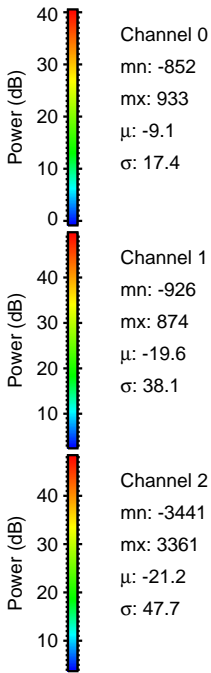
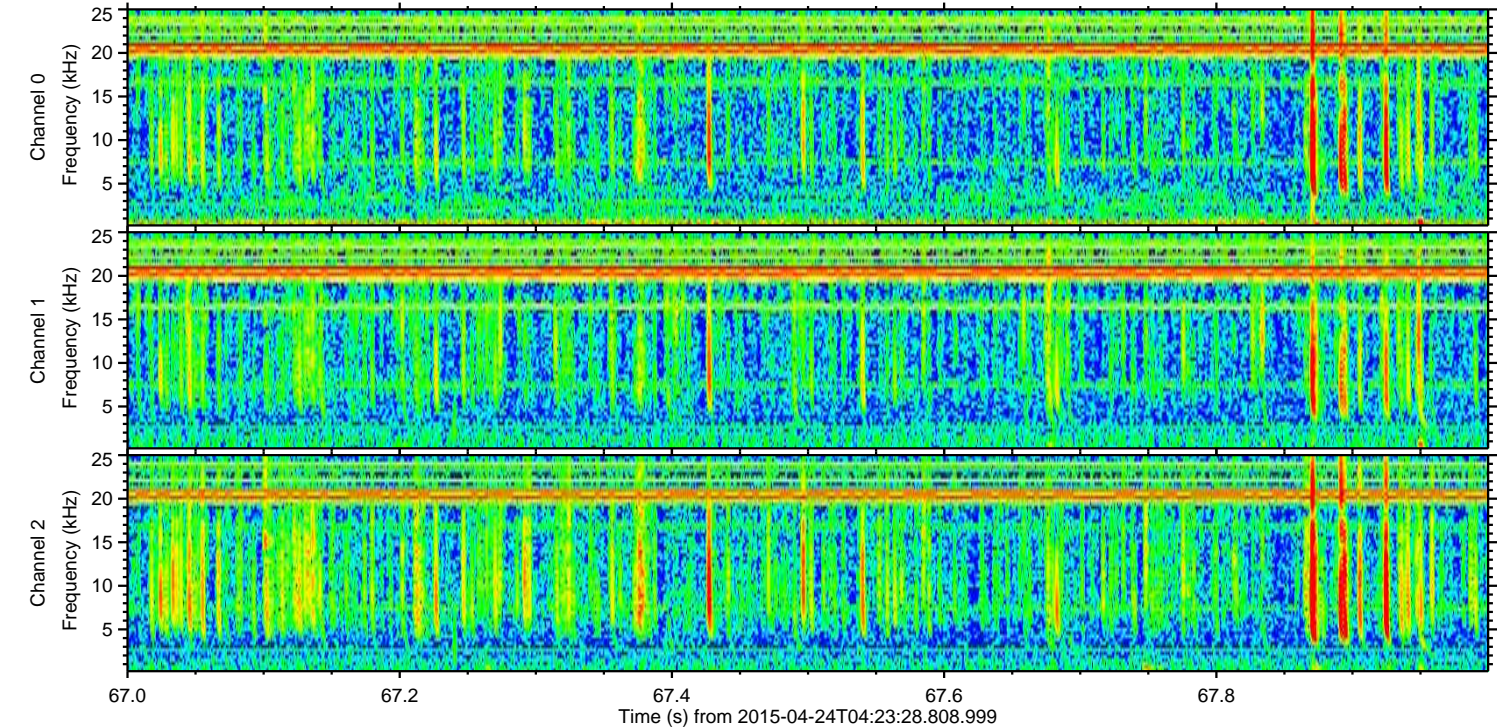
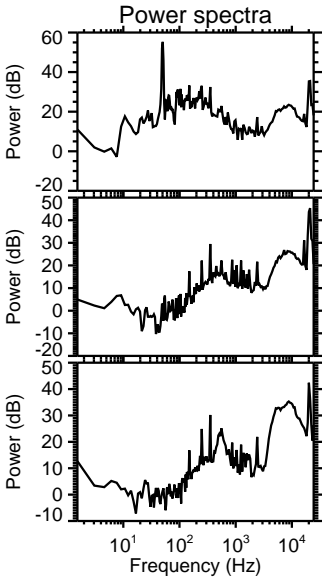
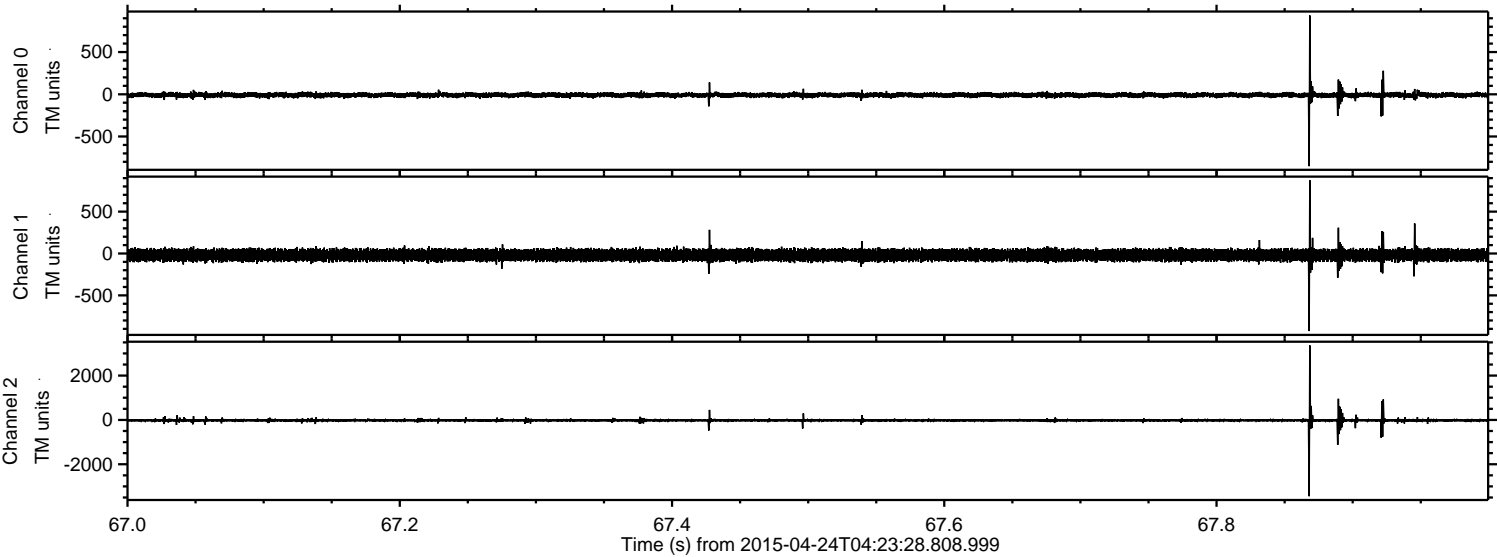

Processed Fri Apr 24 06:30:43 2015 by ELM ver.2012-10-06 from 001__elm20150424_042327__dat00.bin

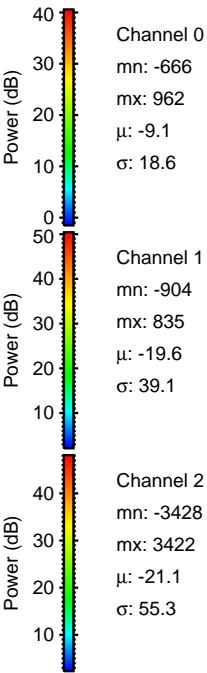
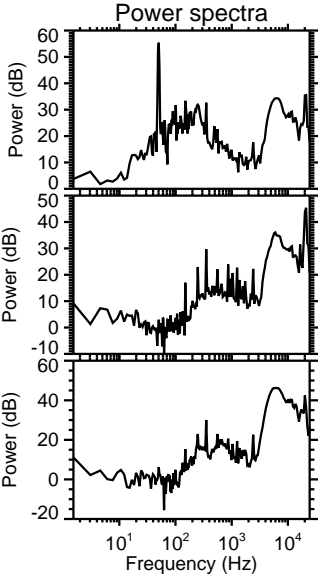
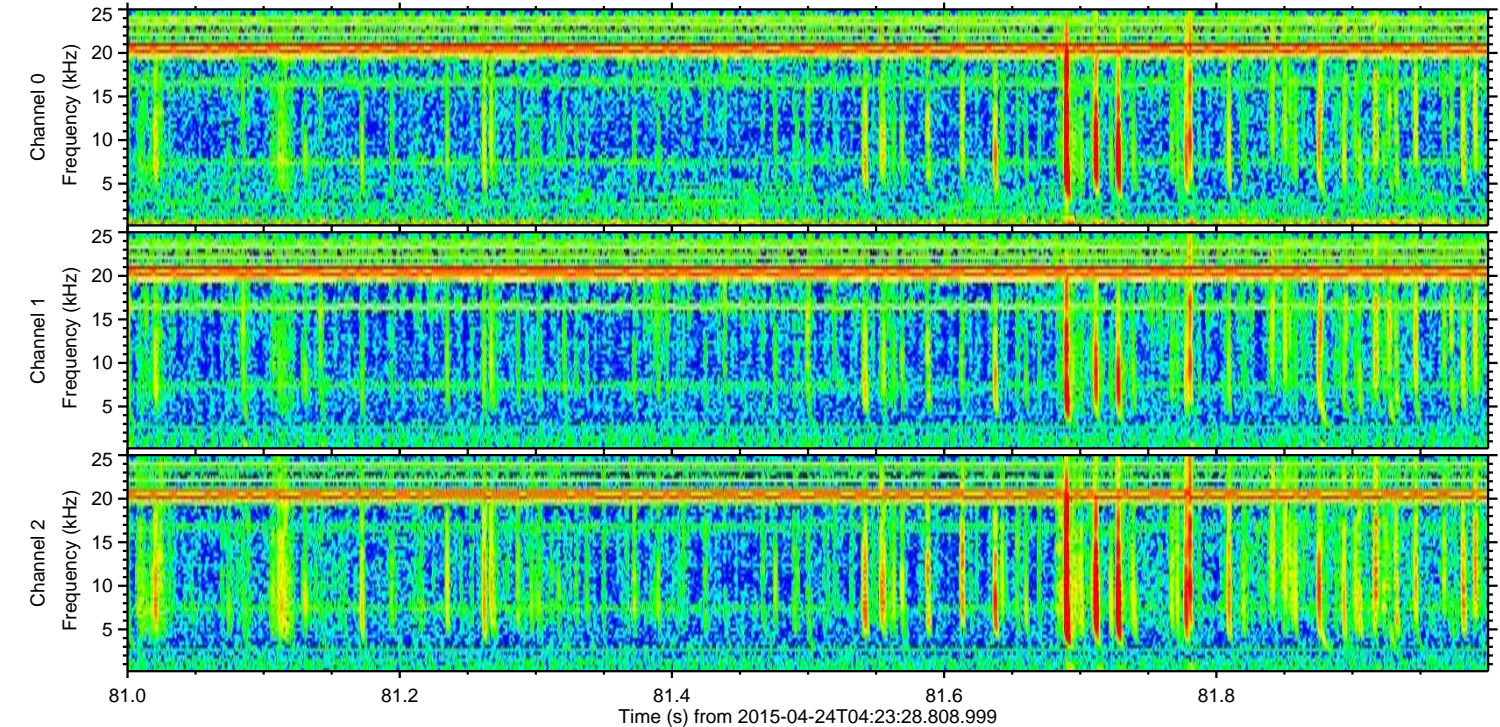
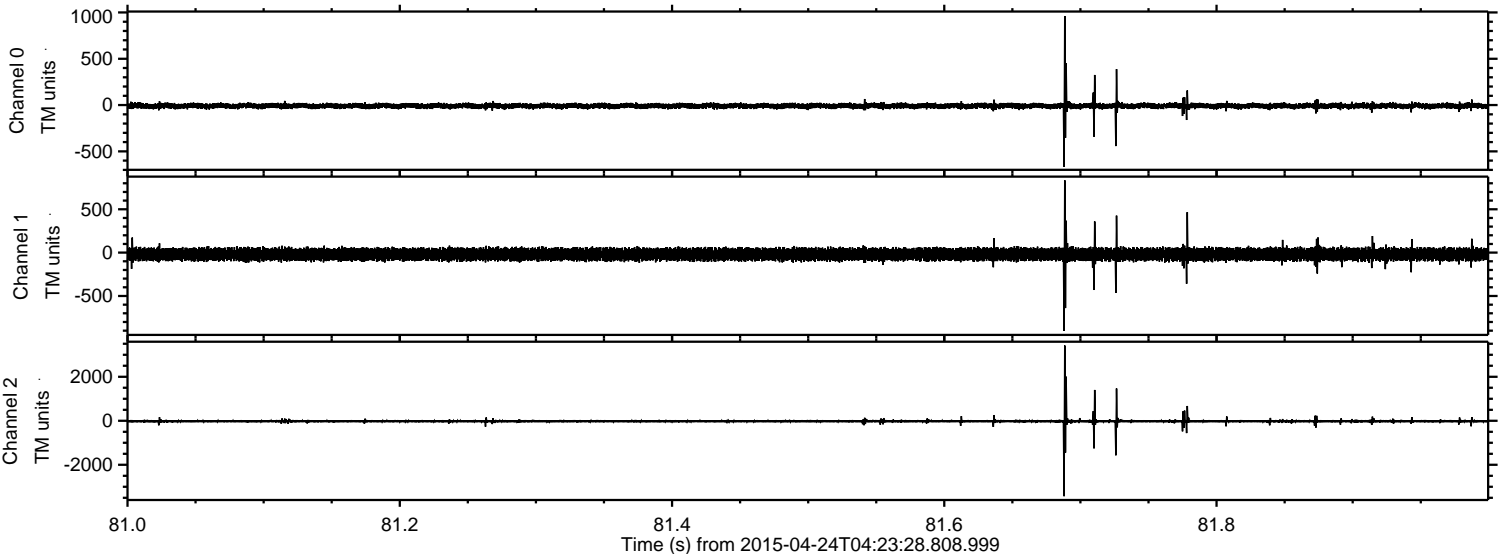

Channel 0
mn: -666
mx: 962
 μ : -9.1
 σ : 18.6

Channel 1
mn: -904
mx: 835
 μ : -19.6
 σ : 39.1

Channel 2
mn: -3428
mx: 3422
 μ : -21.1
 σ : 55.3

Processed Fri Apr 24 06:30:44 2015 by ELM ver.2012-10-06 from 001__elm20150424_042327__dat00.bin

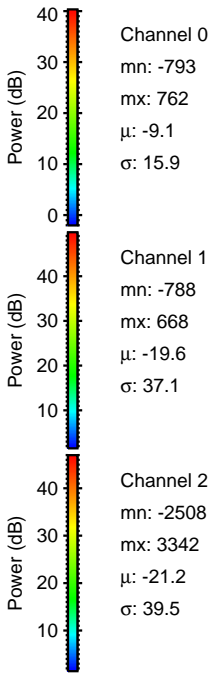
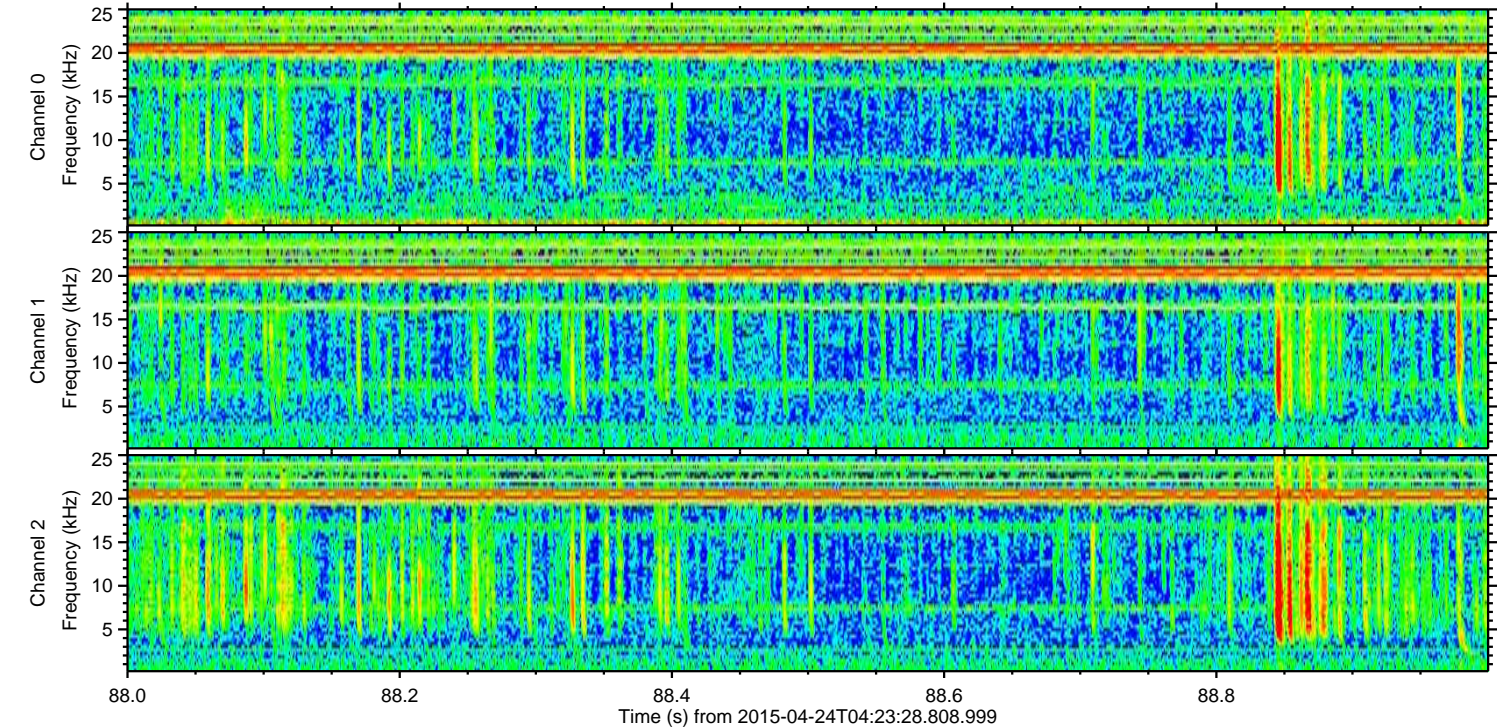
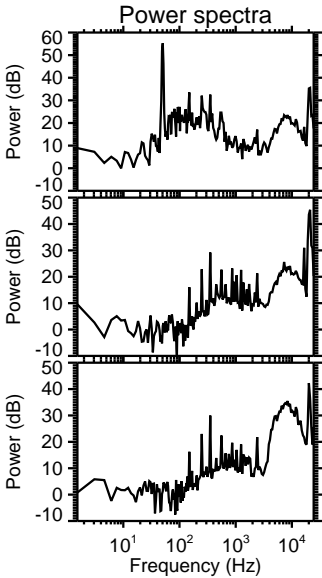
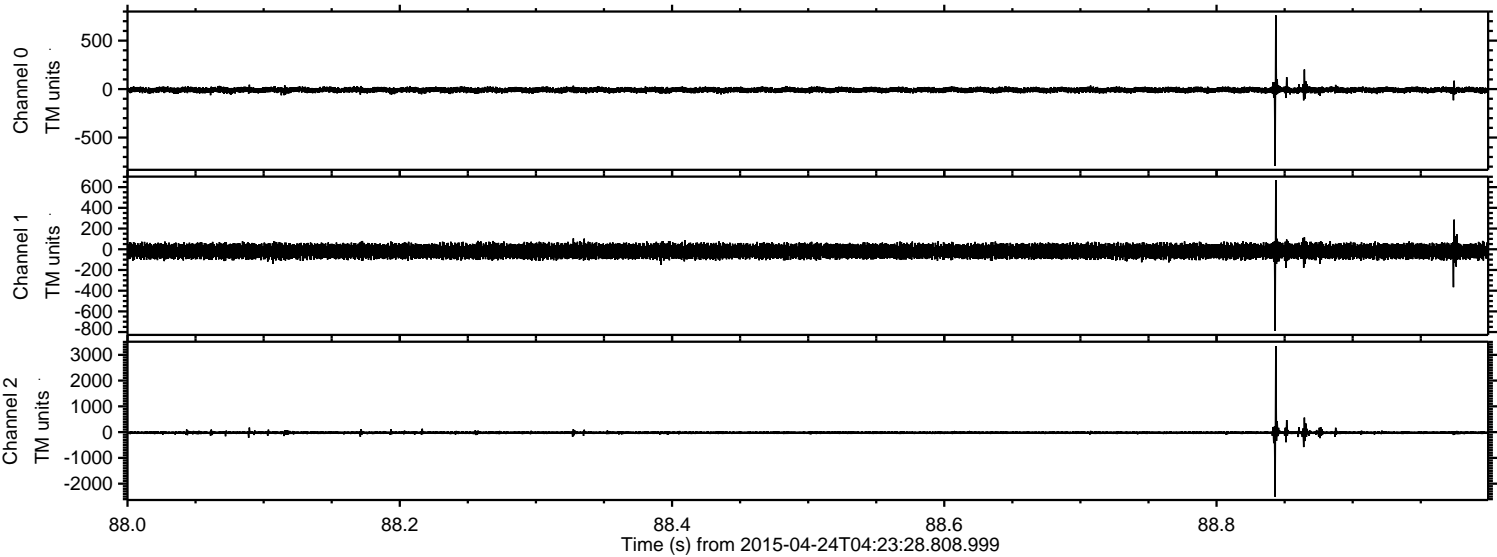

Processed Fri Apr 24 06:30:45 2015 by ELM ver.2012-10-06 from 001__elm20150424_042327__dat00.bin

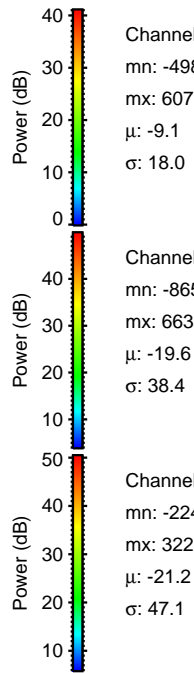
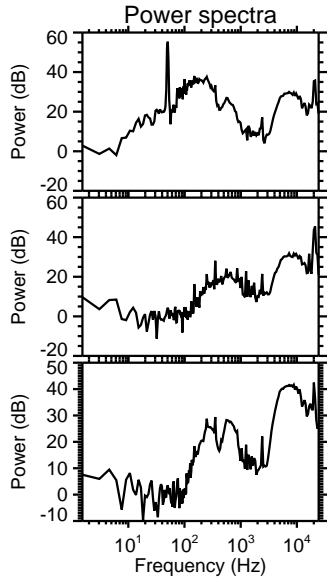
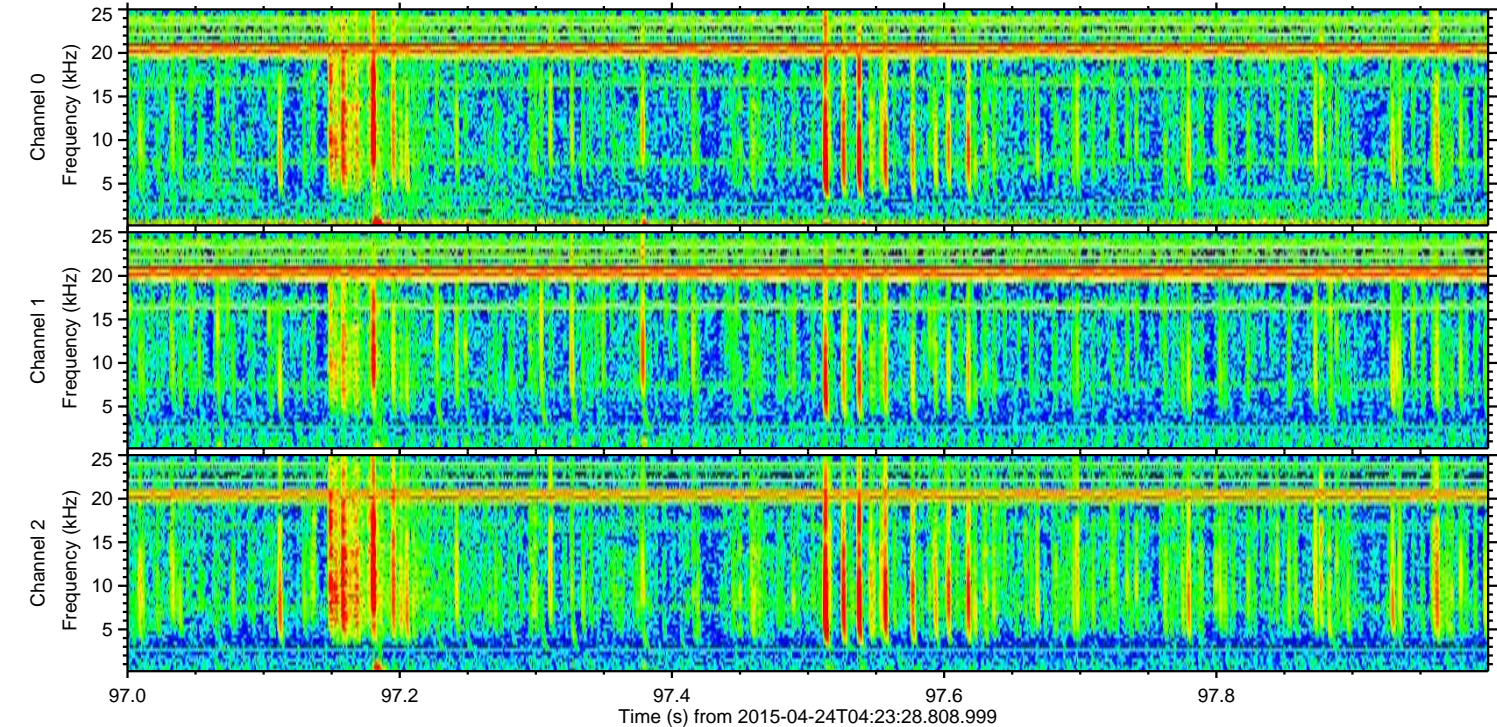
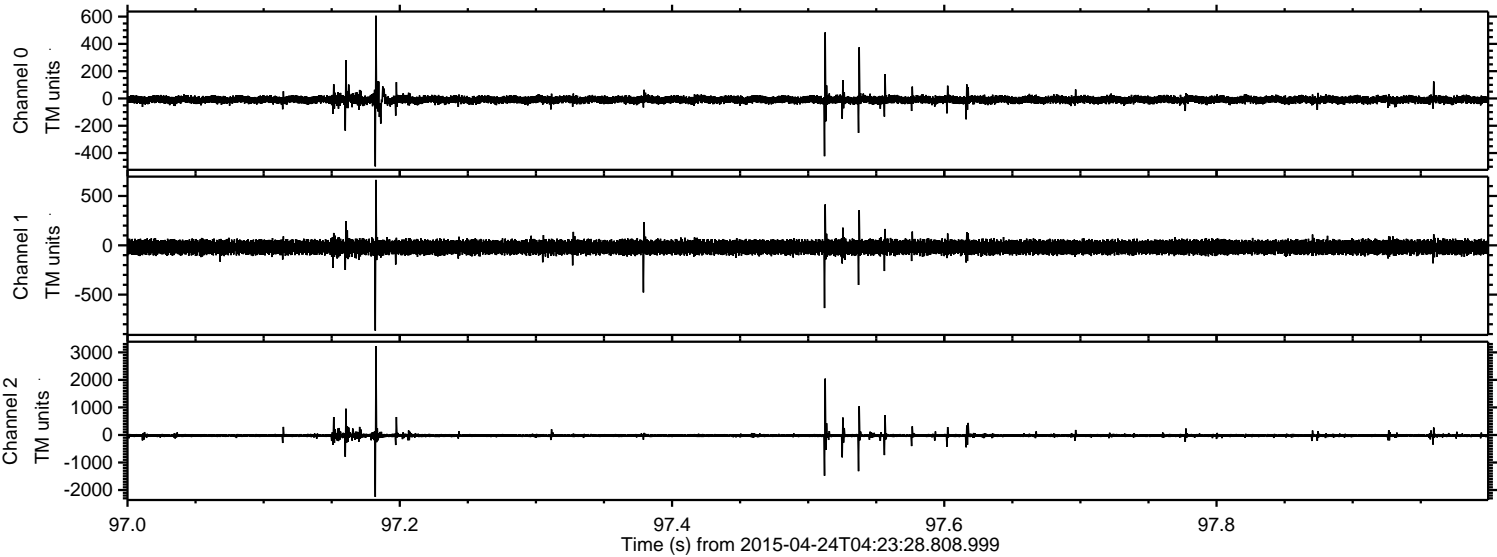

Processed Fri Apr 24 06:30:46 2015 by ELM ver.2012-10-06 from 001__elm20150424_042327__dat00.bin

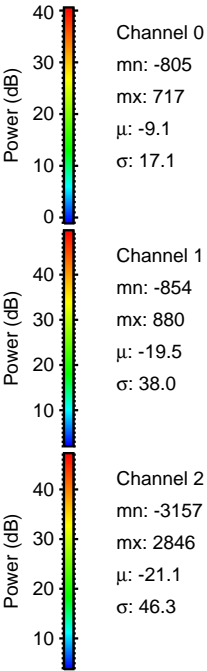
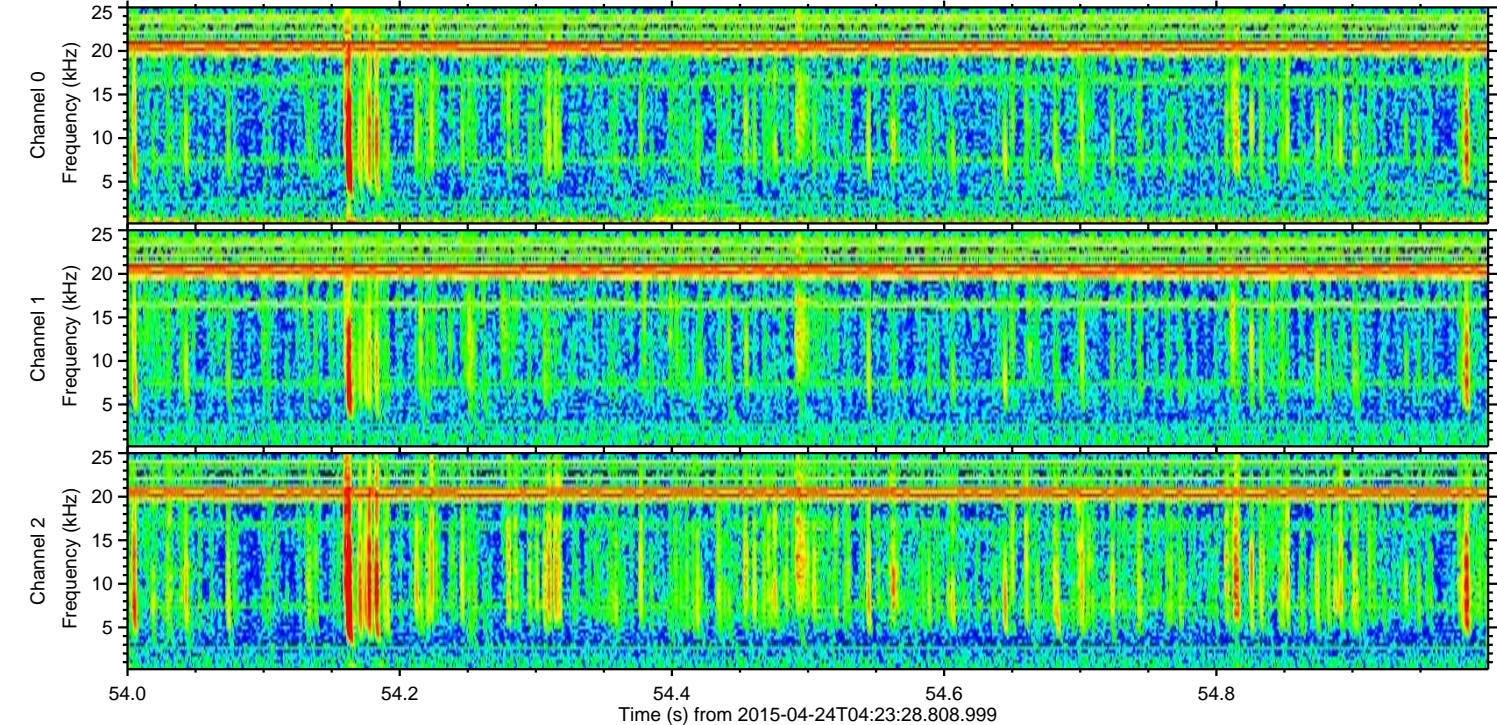
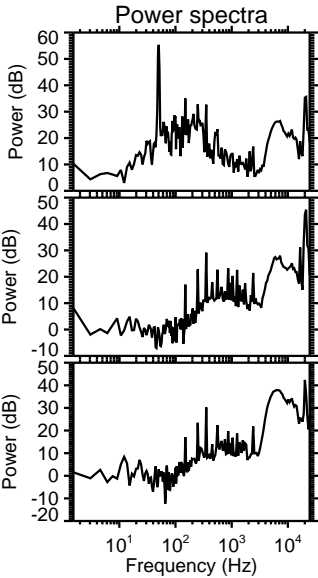
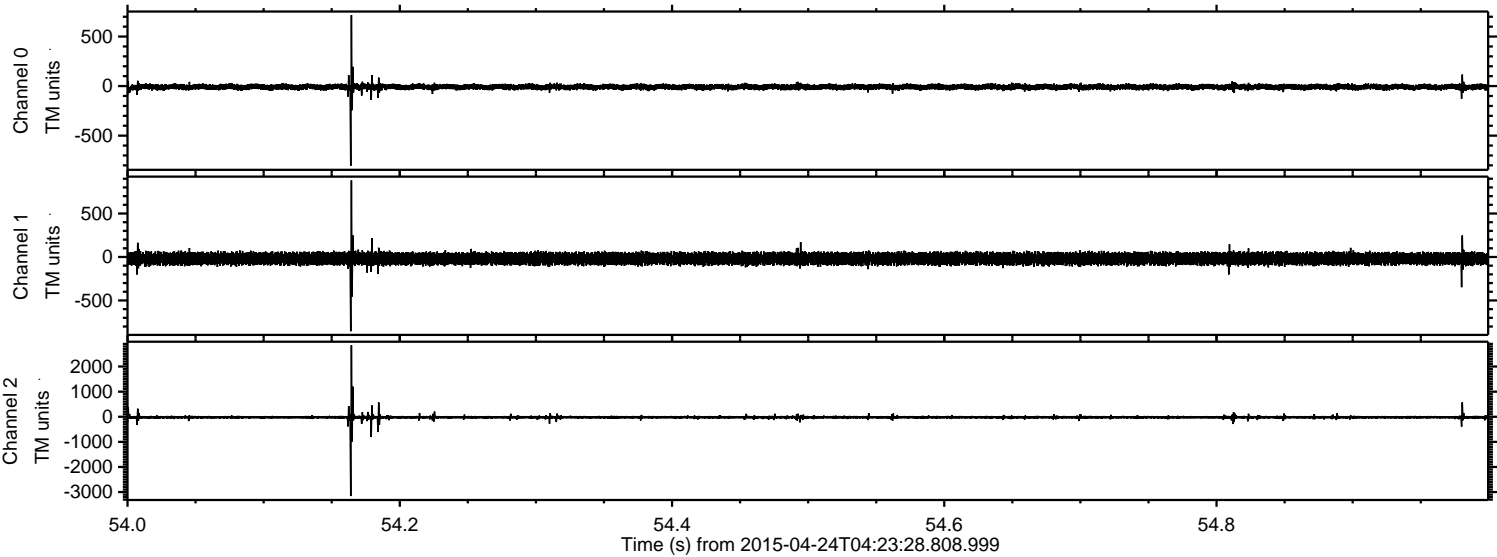

Processed Fri Apr 24 06:30:47 2015 by ELM ver.2012-10-06 from 001__elm20150424_042327__dat00.bin

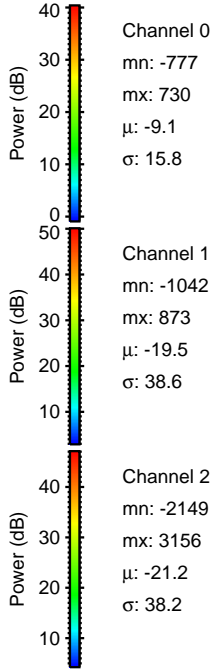
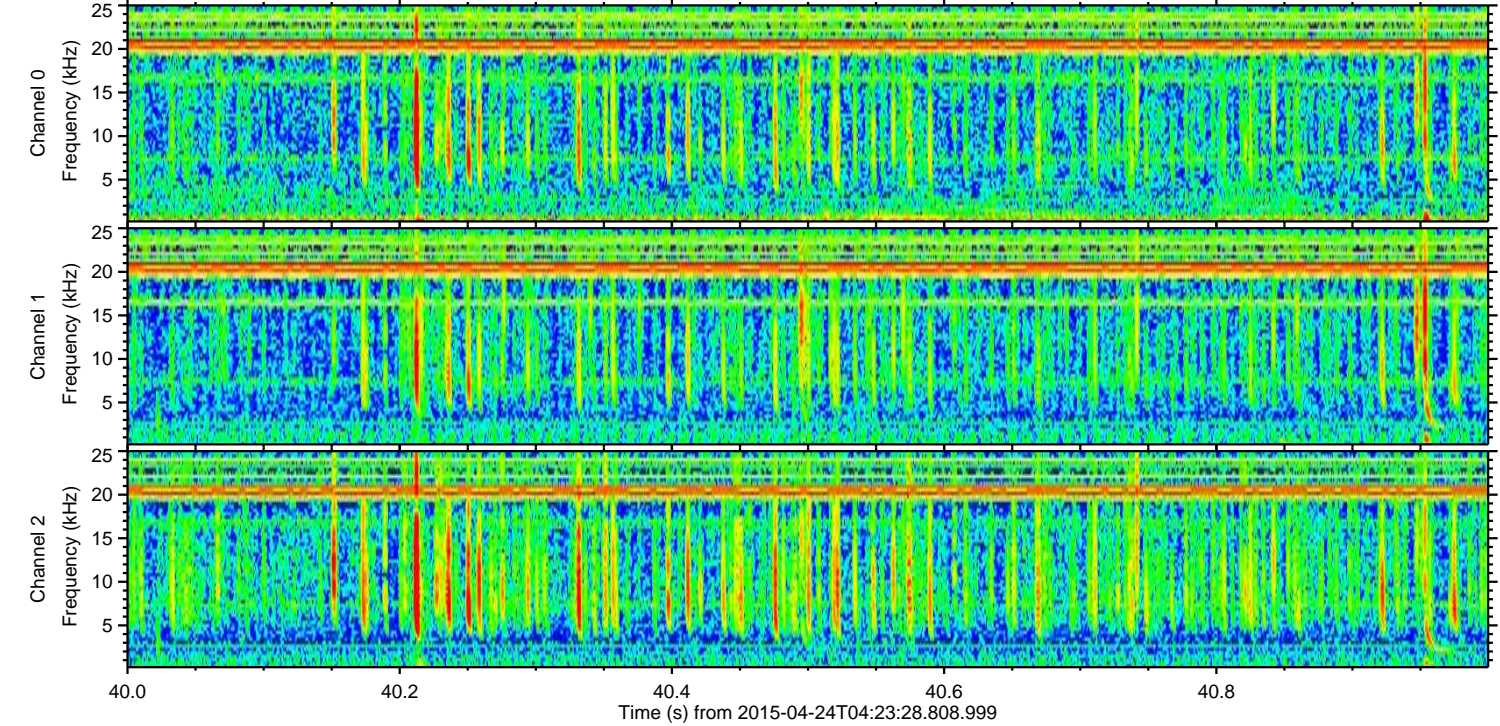
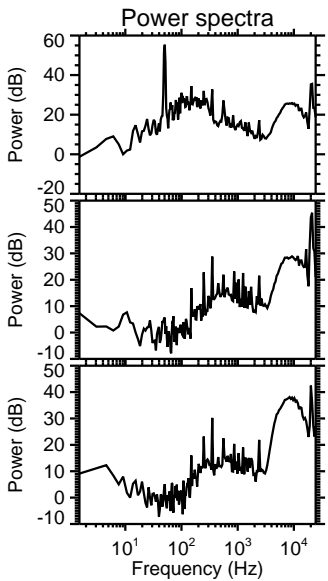
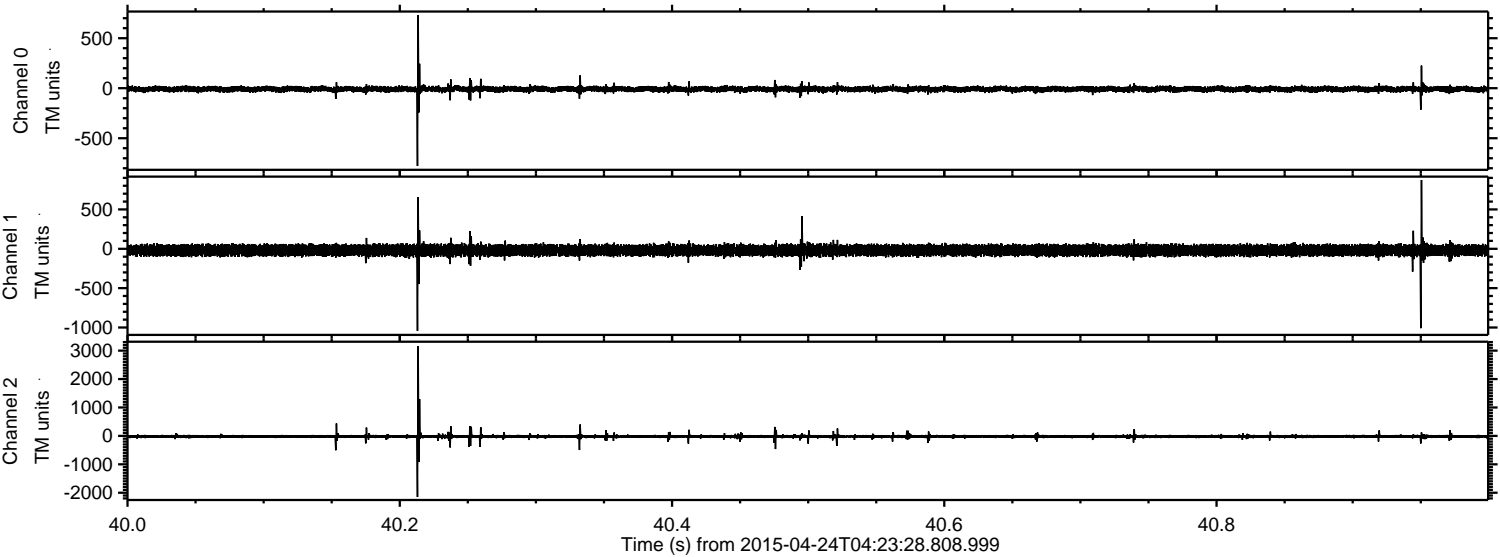

Processed Fri Apr 24 06:30:48 2015 by ELM ver.2012-10-06 from 001__elm20150424_042327__dat00.bin

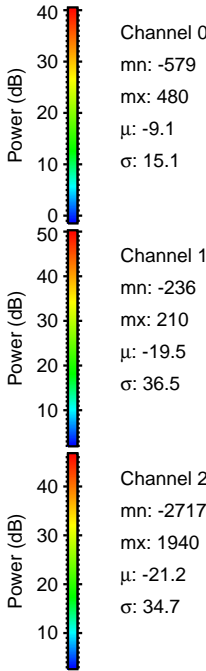
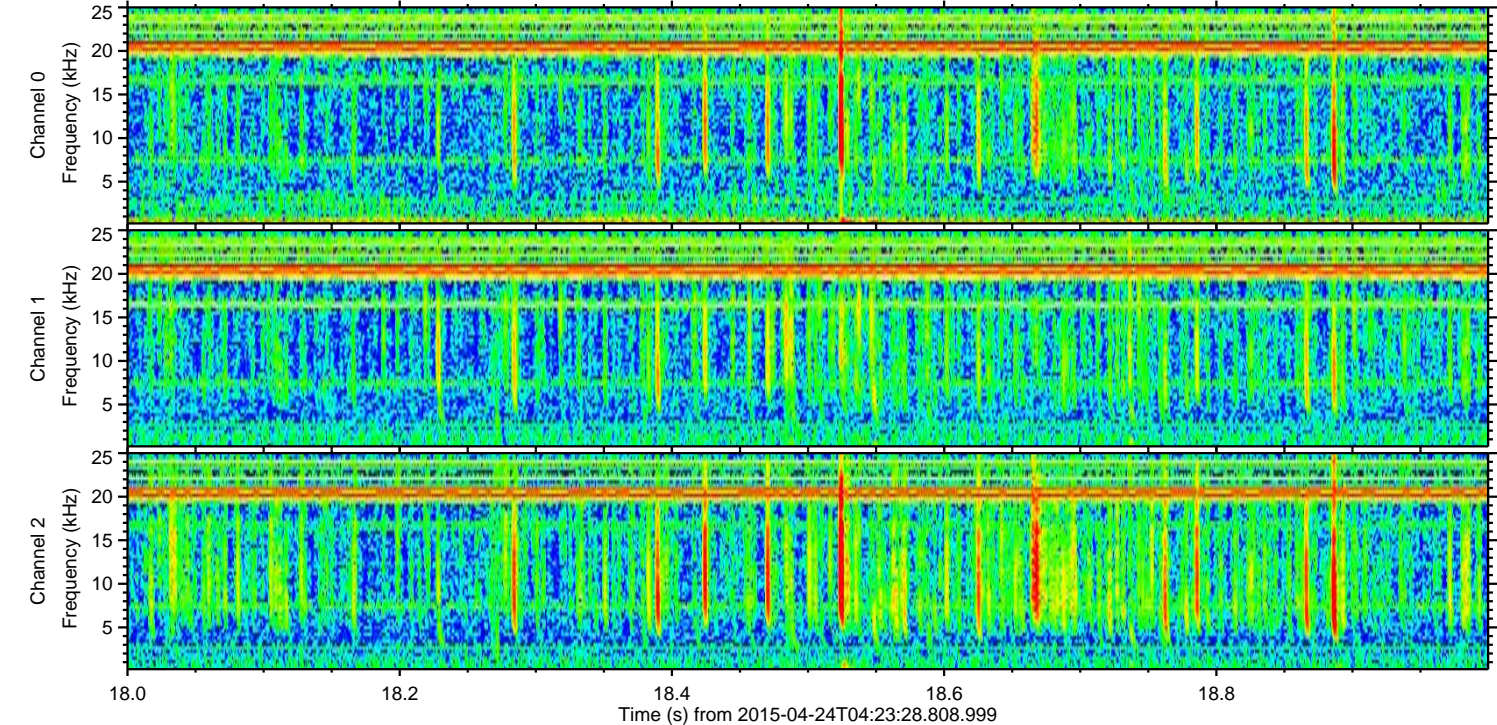
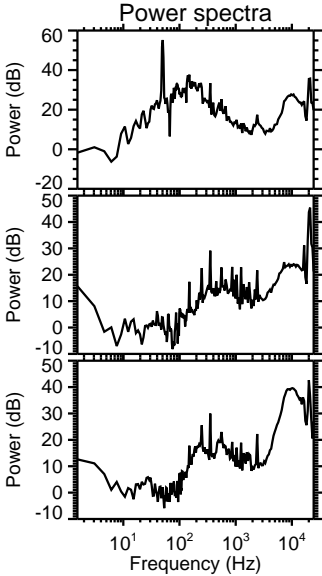
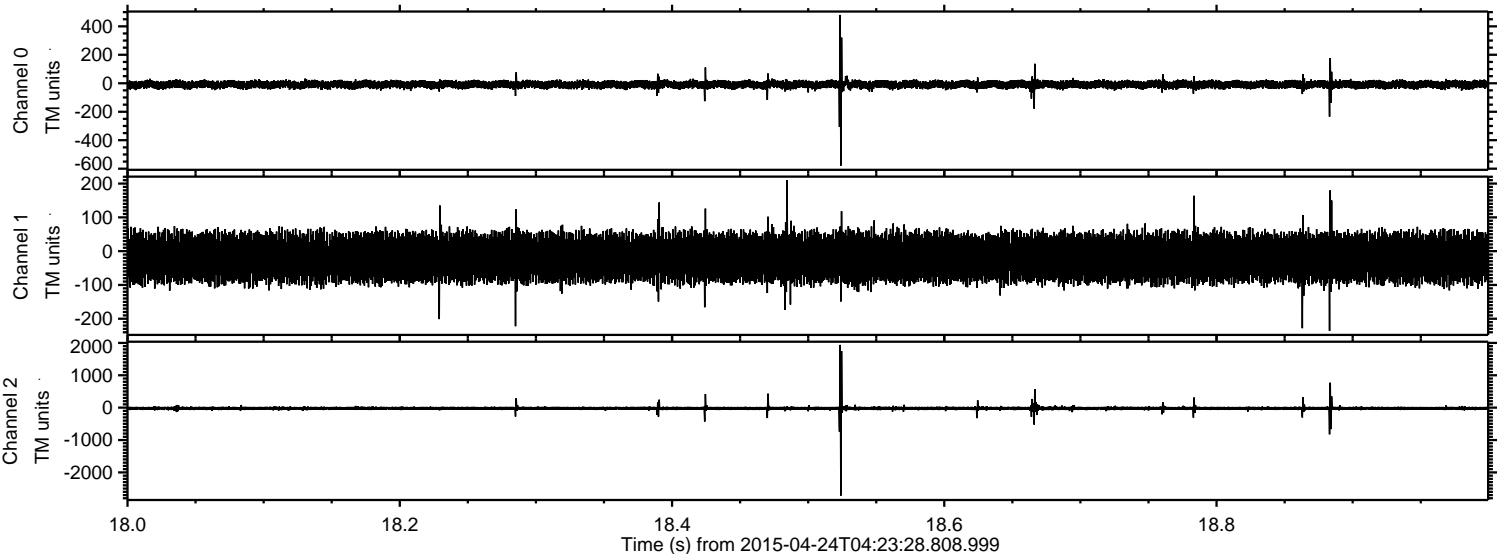

Processed Fri Apr 24 06:30:49 2015 by ELM ver.2012-10-06 from 001__elm20150424_042327__dat00.bin

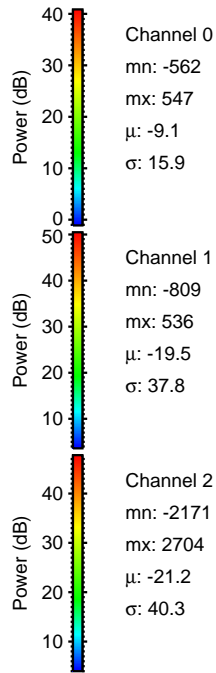
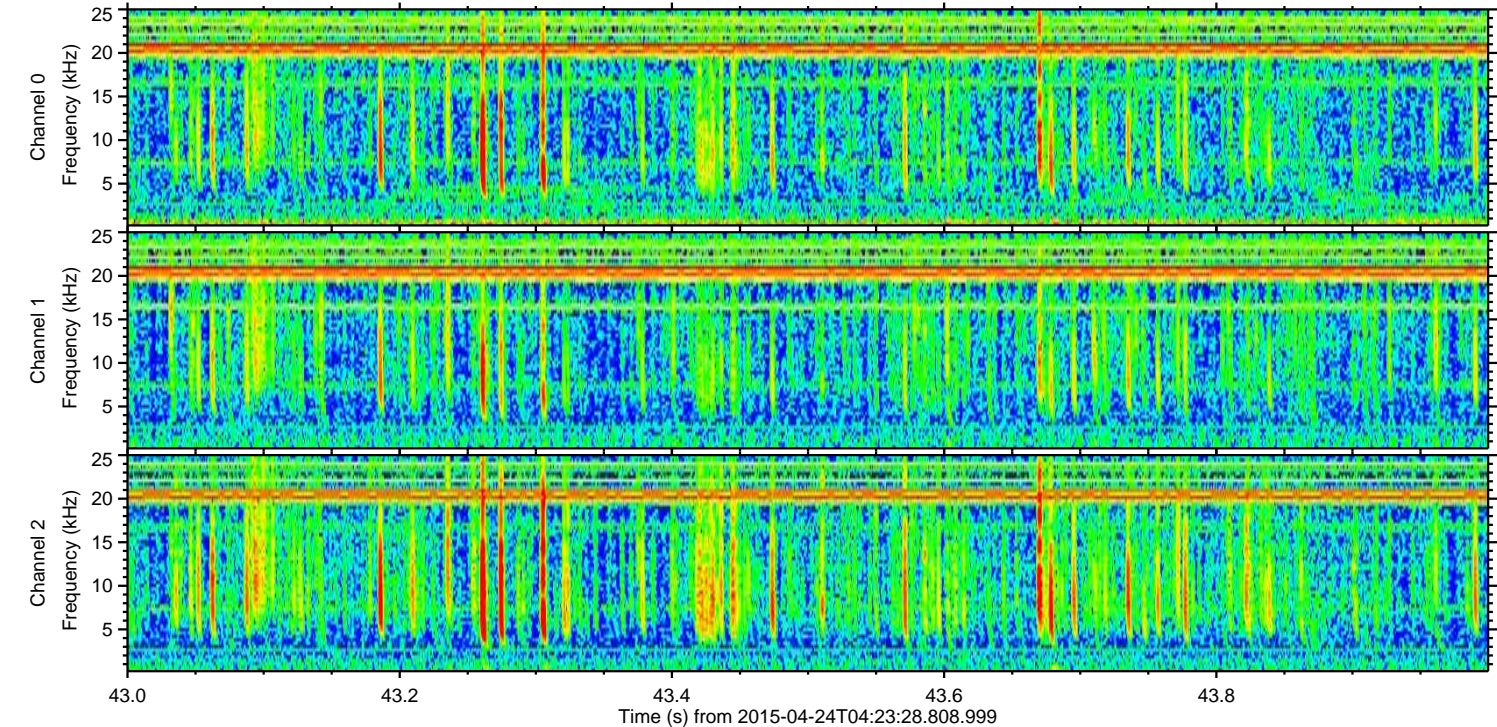
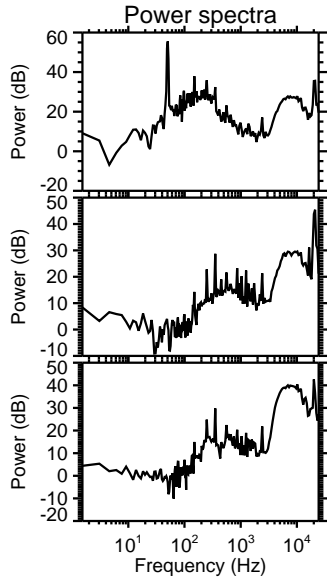
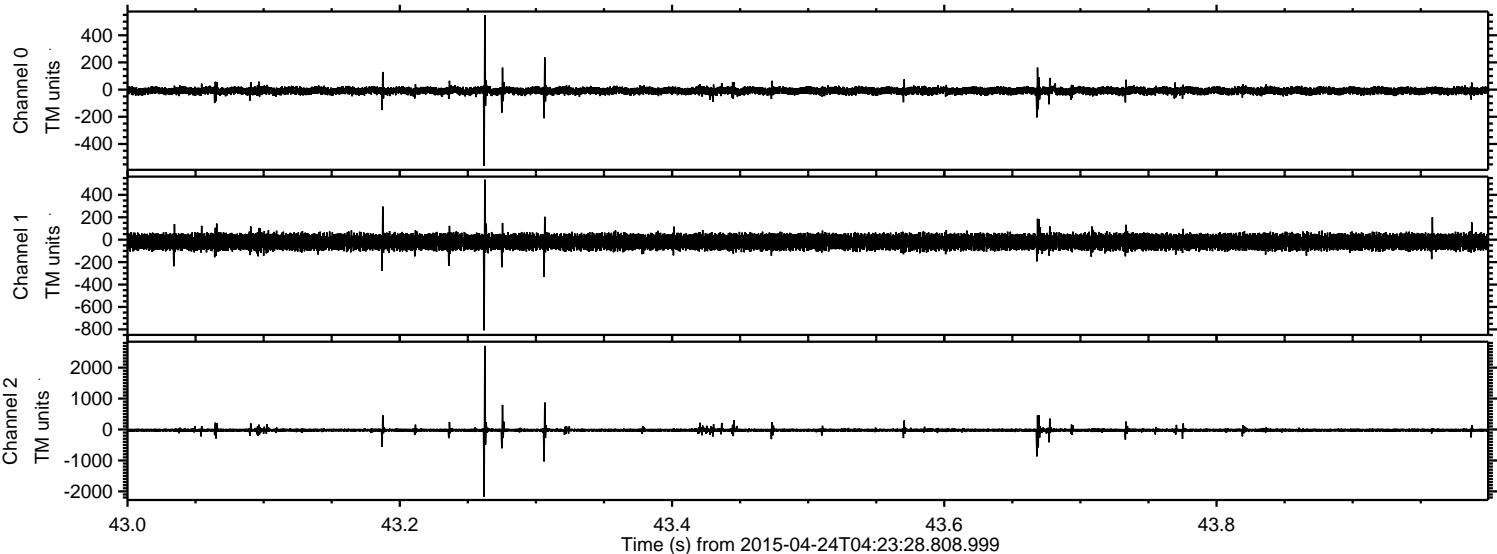

ELMAVAN 3D WAVEFORMS (Measured data sampled at 50 kHz) 49784 packets of 144 samples from 2015-04-24T04:23:28.808.999. Part 132/144

