

ELMAVAN 3D WAVEFORMS (Measured data sampled at 50 kHz) 49781 packets of 144 samples from 2015-04-24T02:13:24.988.000.

Processed Fri Apr 24 04:20:00 2015 by ELM ver.2012-10-06 from 001__elm20150424_021323__dat00.bin

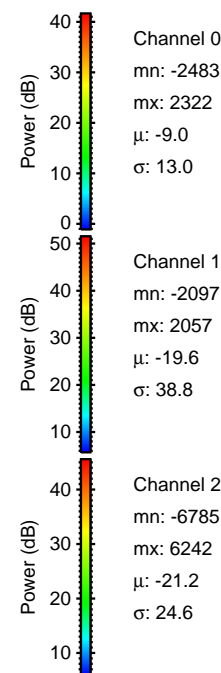

Processed Fri Apr 24 04:20:12 2015 by ELM ver.2012-10-06 from 001__elm20150424_021323__dat00.bin

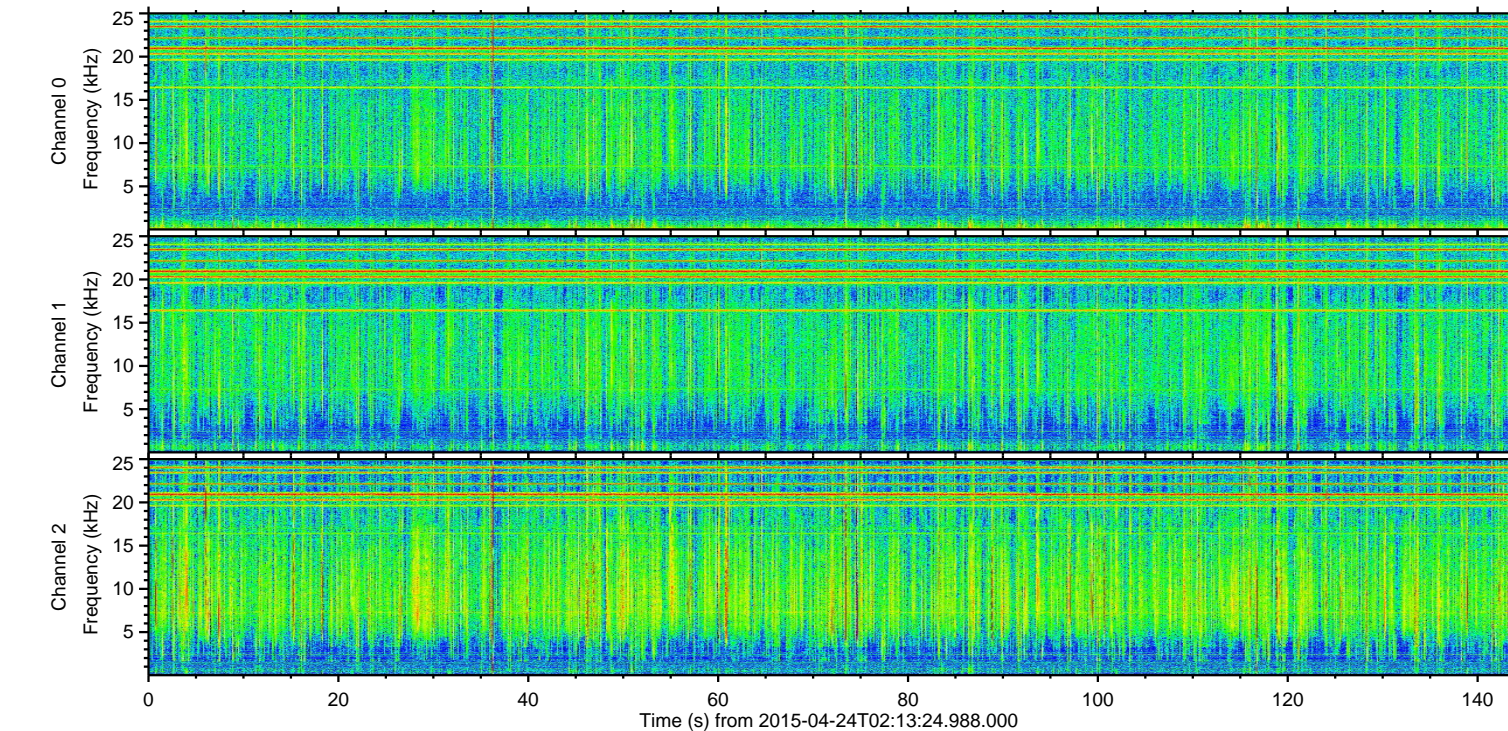
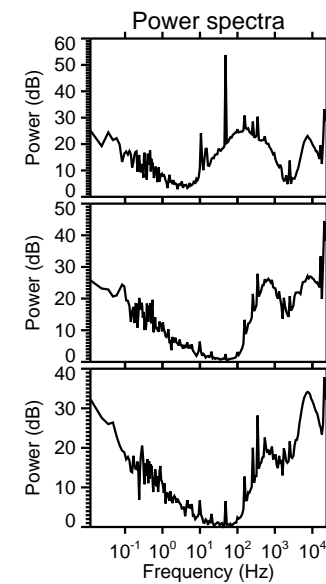
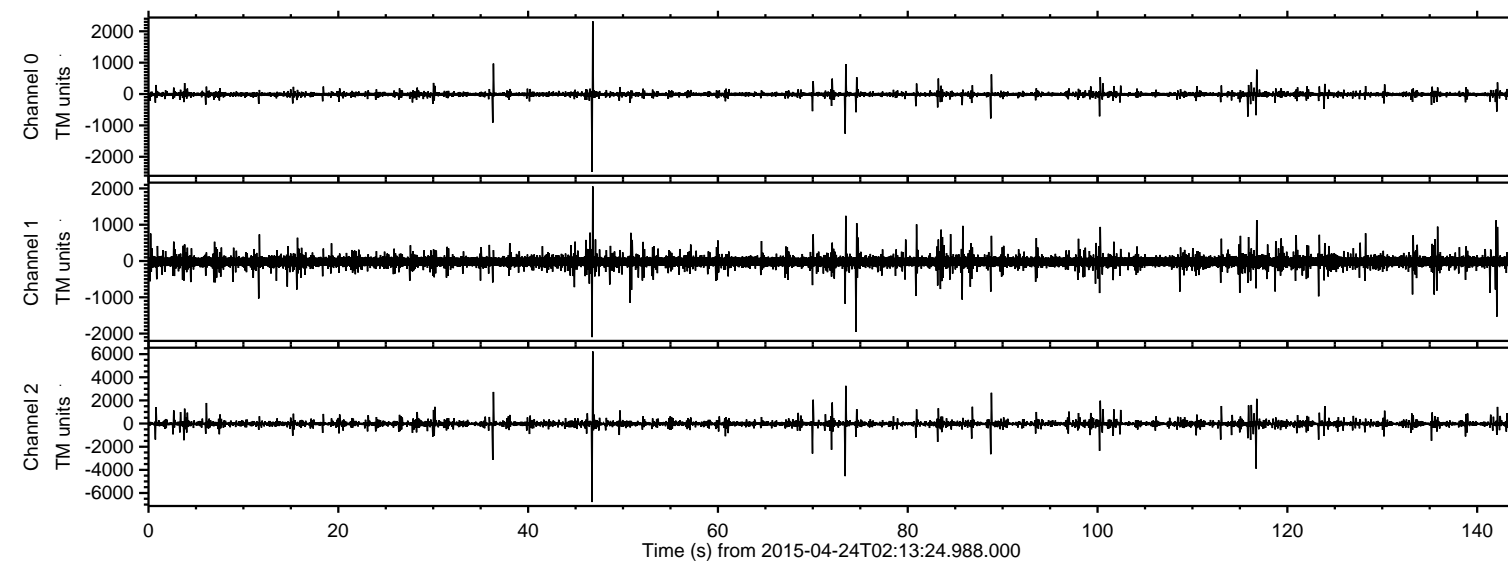
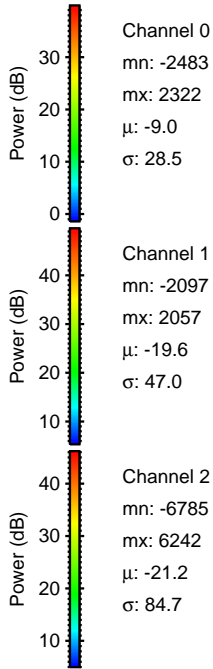
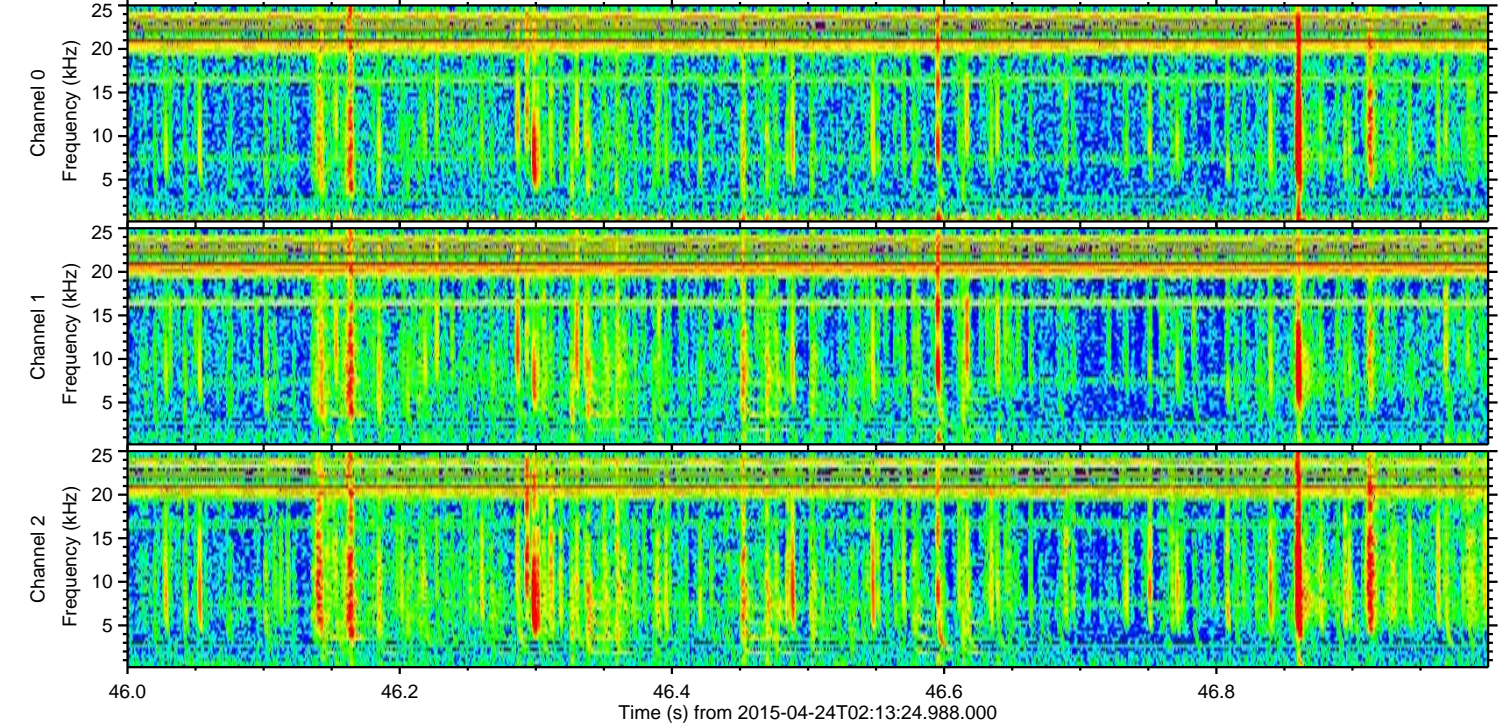
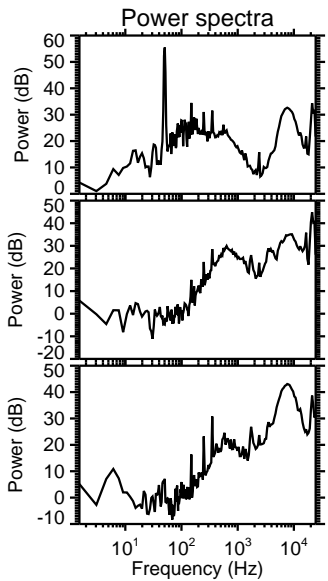
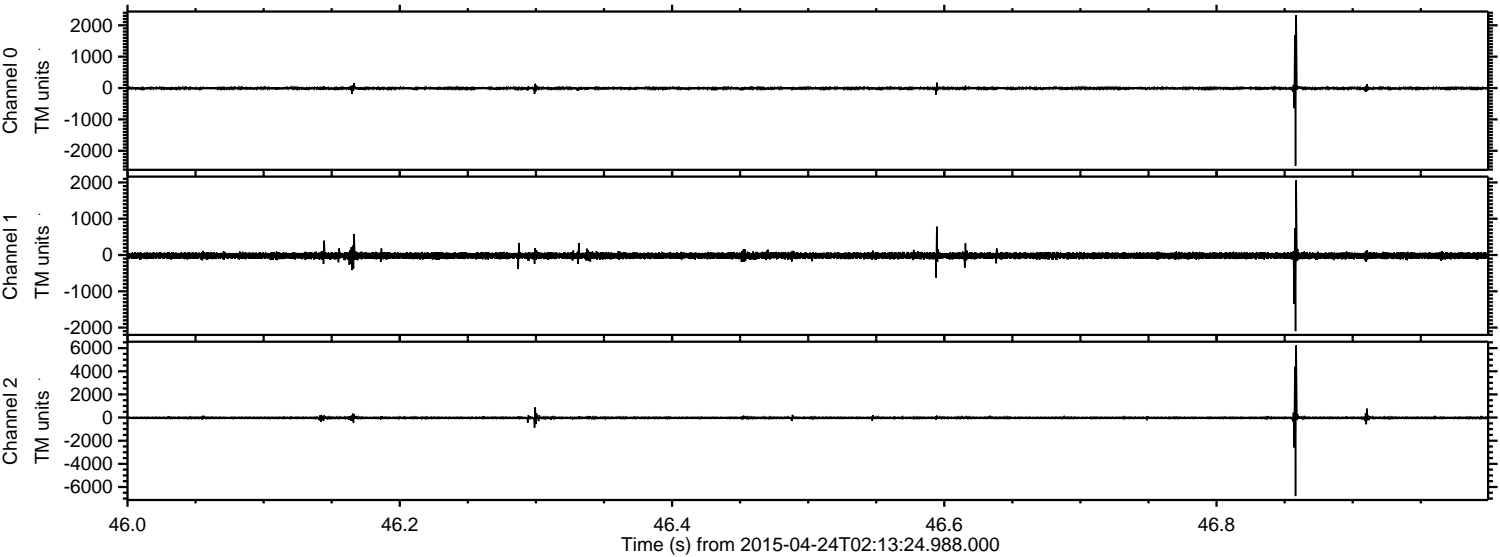

ELMAVAN 3D WAVEFORMS (Measured data sampled at 50 kHz) 49781 packets of 144 samples from 2015-04-24T02:13:24.988.000. Part 74/144

Processed Fri Apr 24 04:20:13 2015 by ELM ver.2012-10-06 from 001__elm20150424_021323__dat00.bin

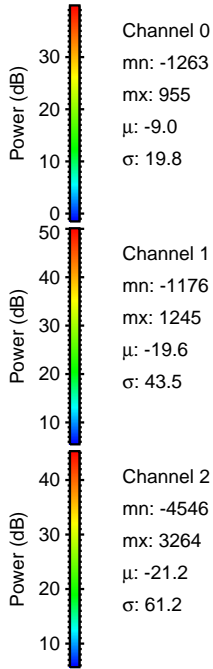
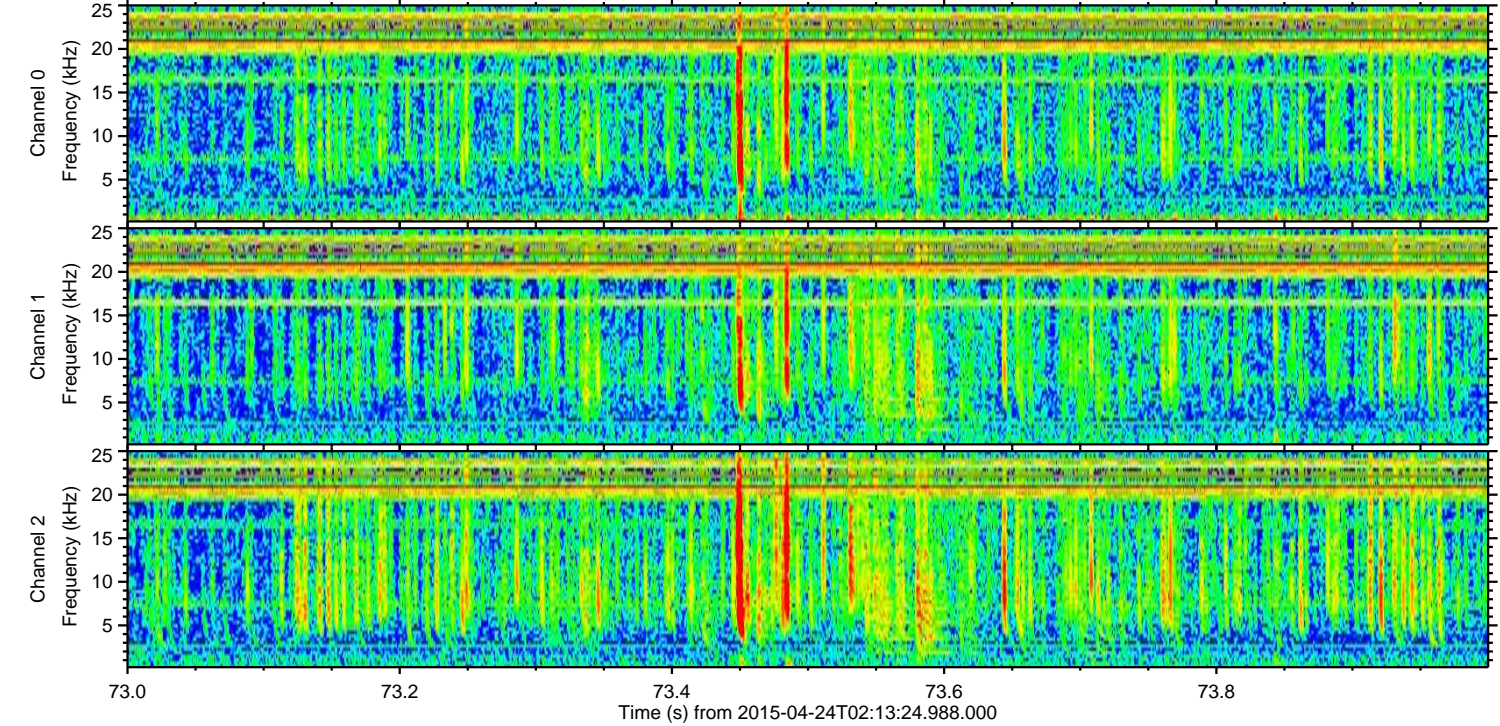
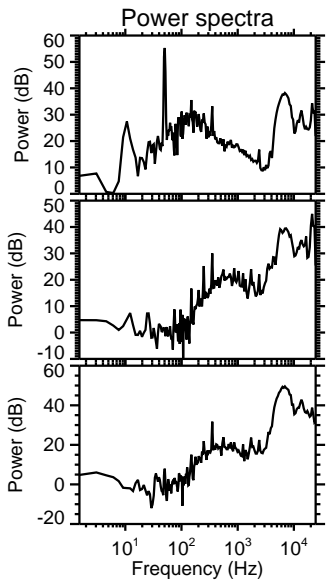
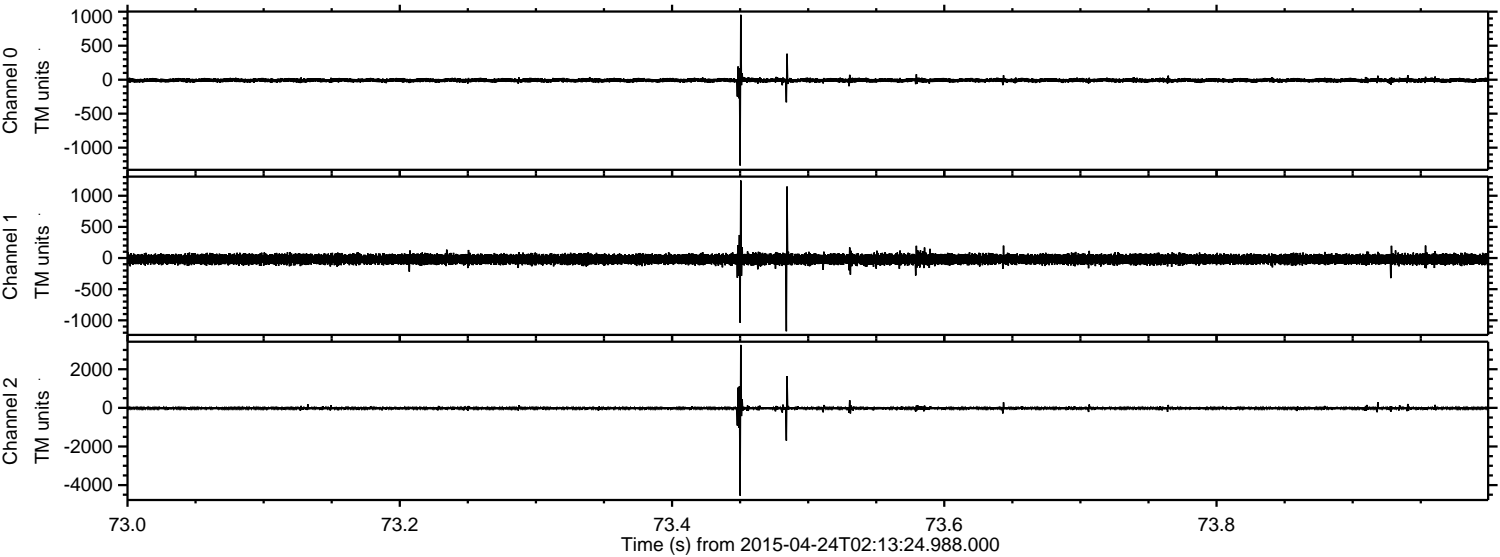

Channel 0
mn: -1263
mx: 955
 μ : -9.0
 σ : 19.8

Channel 1
mn: -1176
mx: 1245
 μ : -19.6
 σ : 43.5

Channel 2
mn: -4546
mx: 3264
 μ : -21.2
 σ : 61.2

ELMAVAN 3D WAVEFORMS (Measured data sampled at 50 kHz) 49781 packets of 144 samples from 2015-04-24T02:13:24.988.000. Part 117/144

Processed Fri Apr 24 04:20:14 2015 by ELM ver.2012-10-06 from 001__elm20150424_021323__dat00.bin

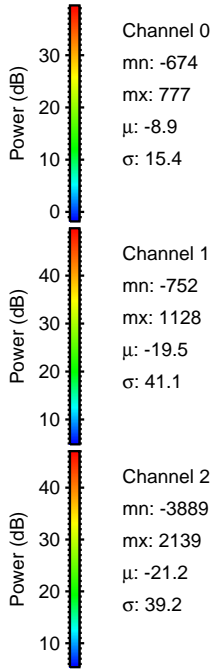
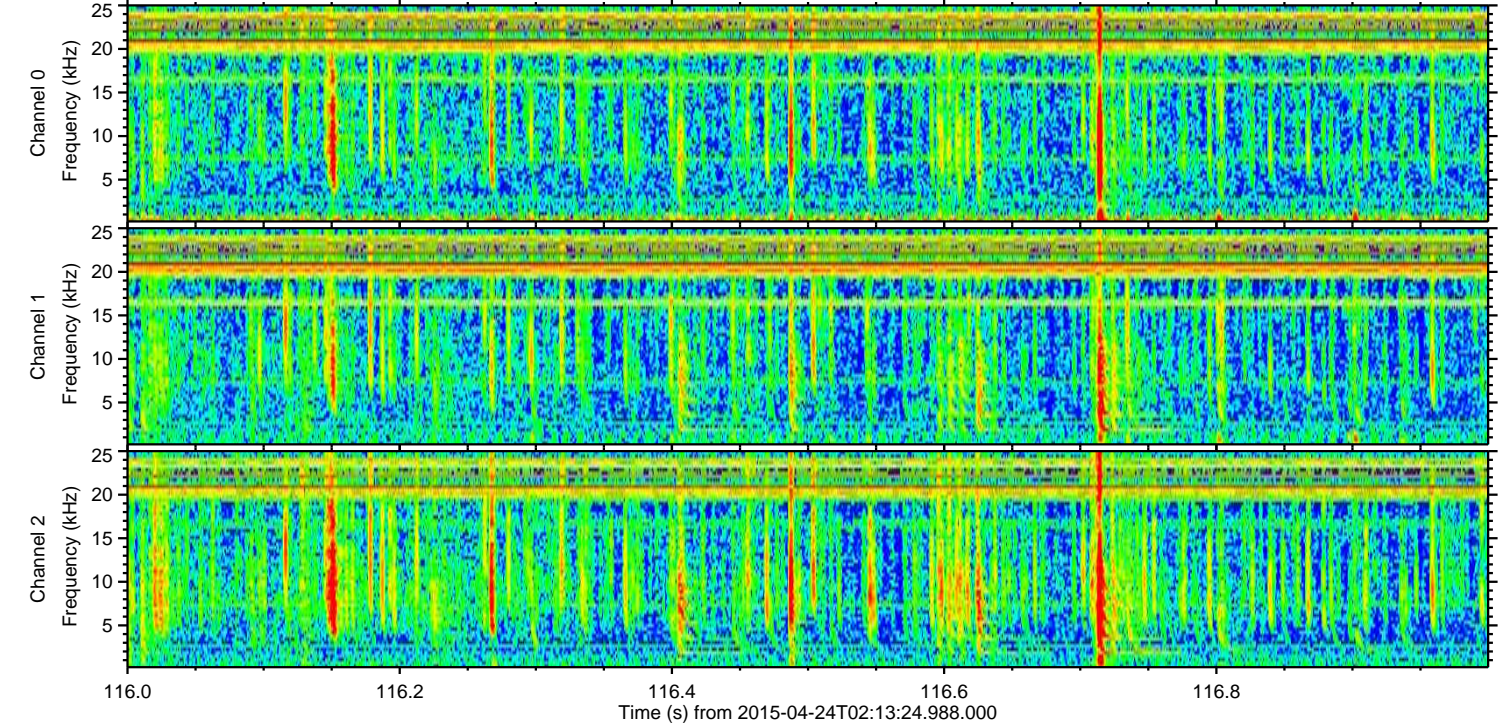
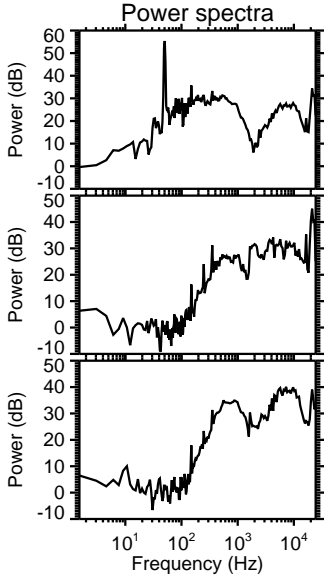
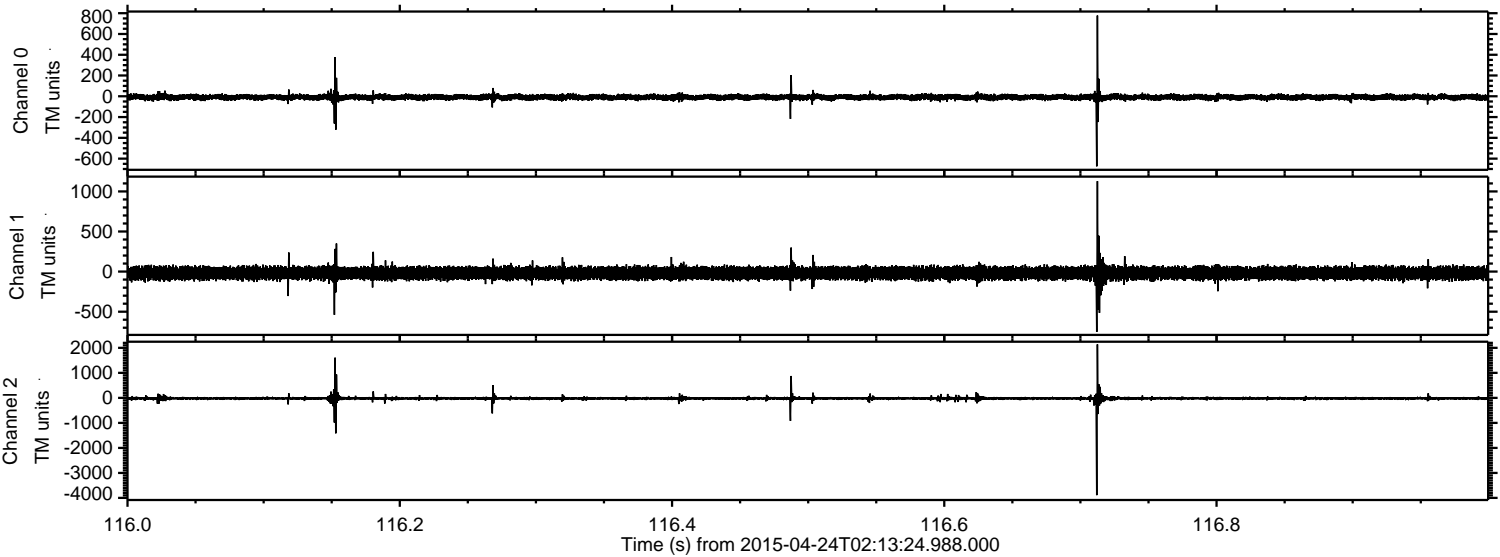

Processed Fri Apr 24 04:20:15 2015 by ELM ver.2012-10-06 from 001__elm20150424_021323__dat00.bin

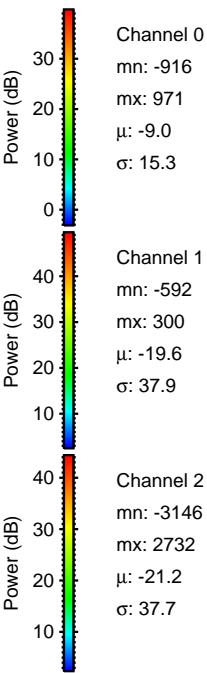
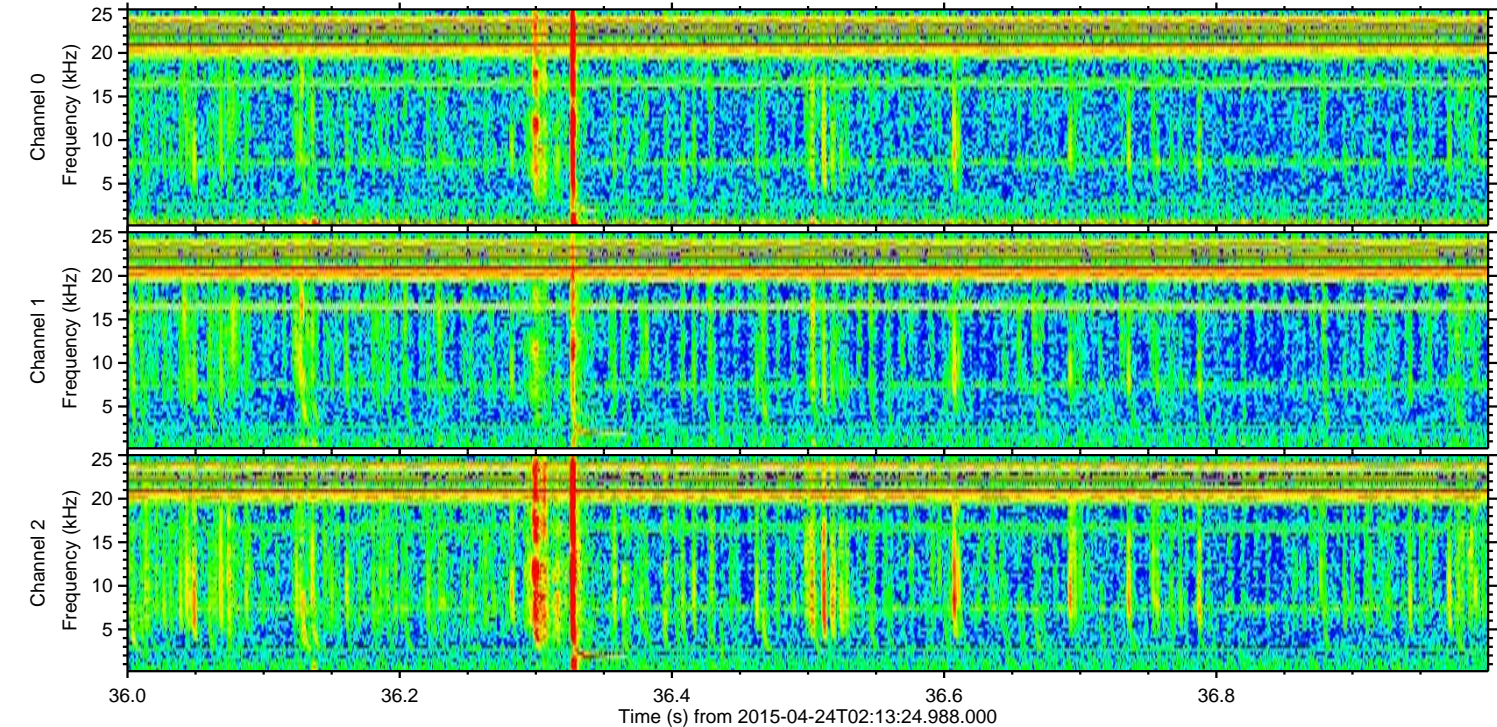
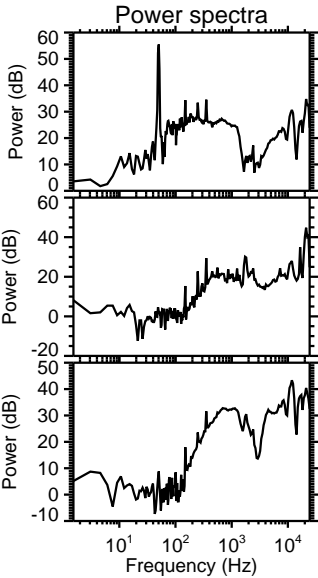
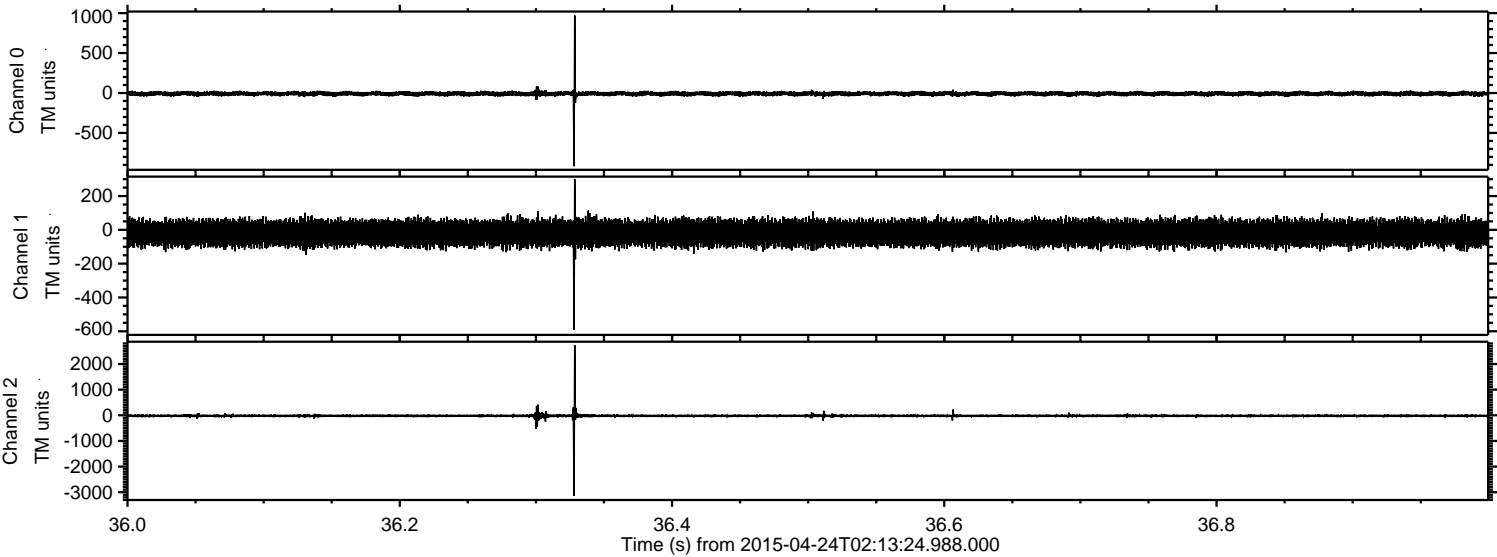

Processed Fri Apr 24 04:20:15 2015 by ELM ver.2012-10-06 from 001__elm20150424_021323__dat00.bin

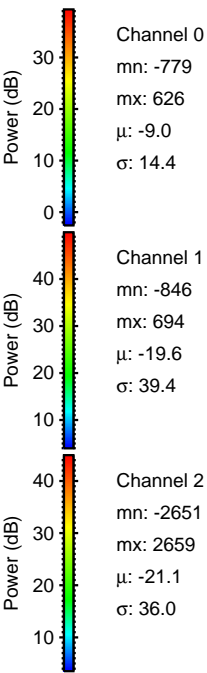
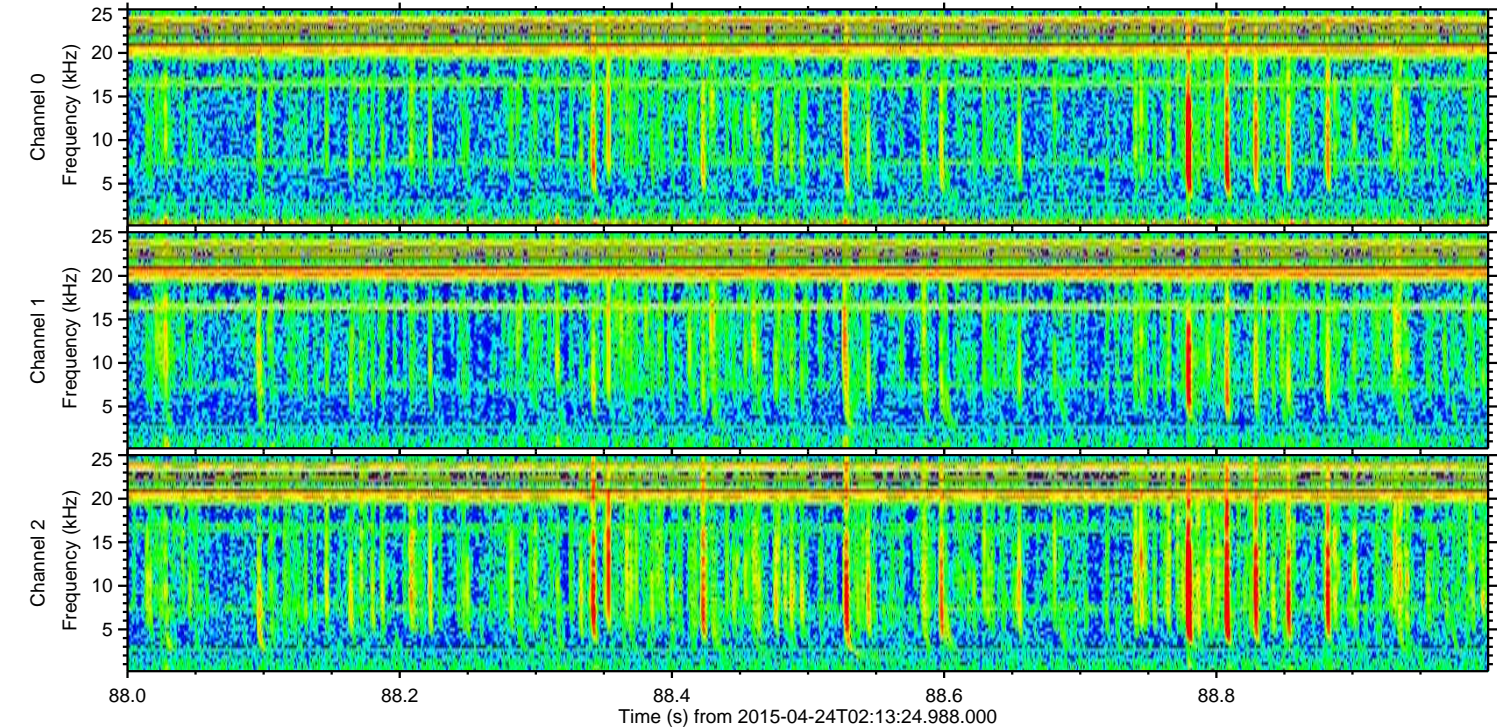
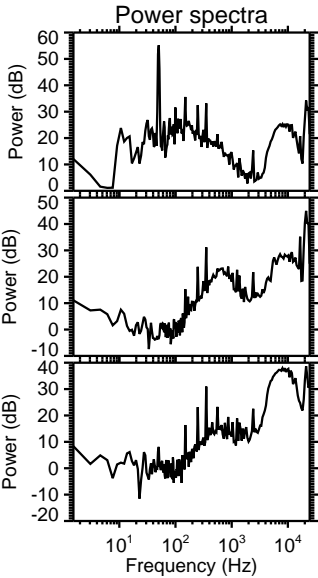
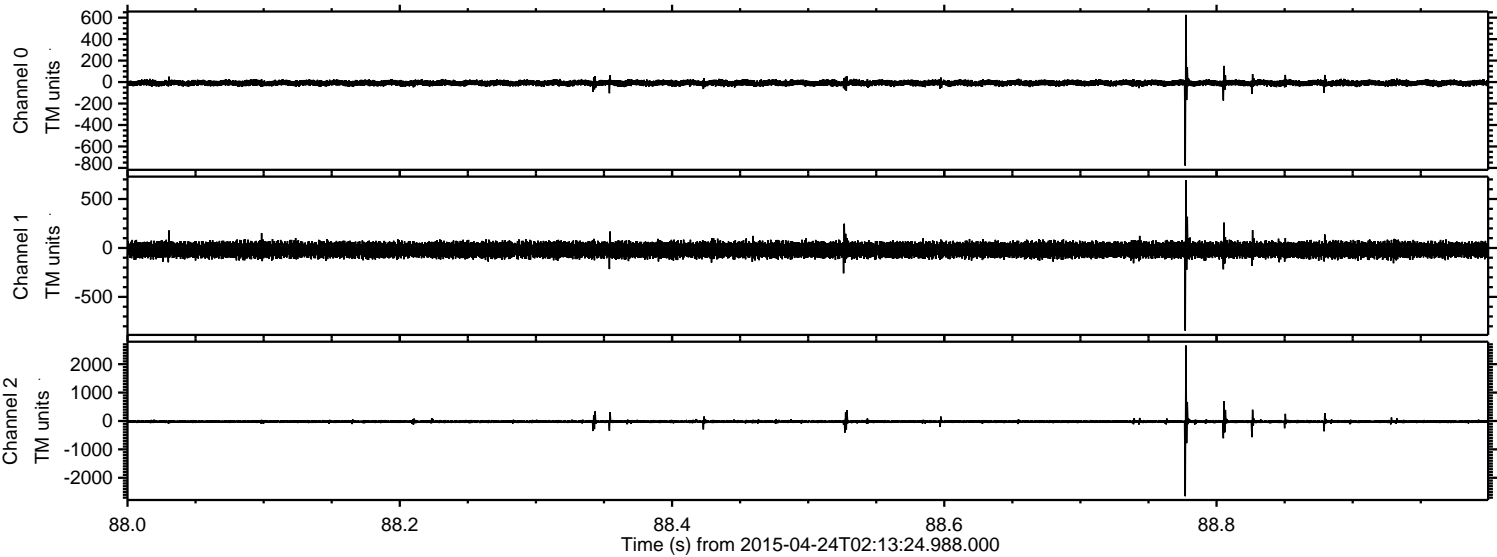

Processed Fri Apr 24 04:20:16 2015 by ELM ver.2012-10-06 from 001__elm20150424_021323__dat00.bin

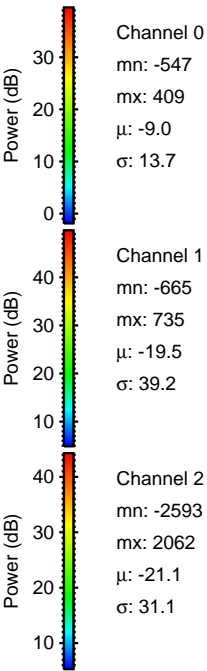
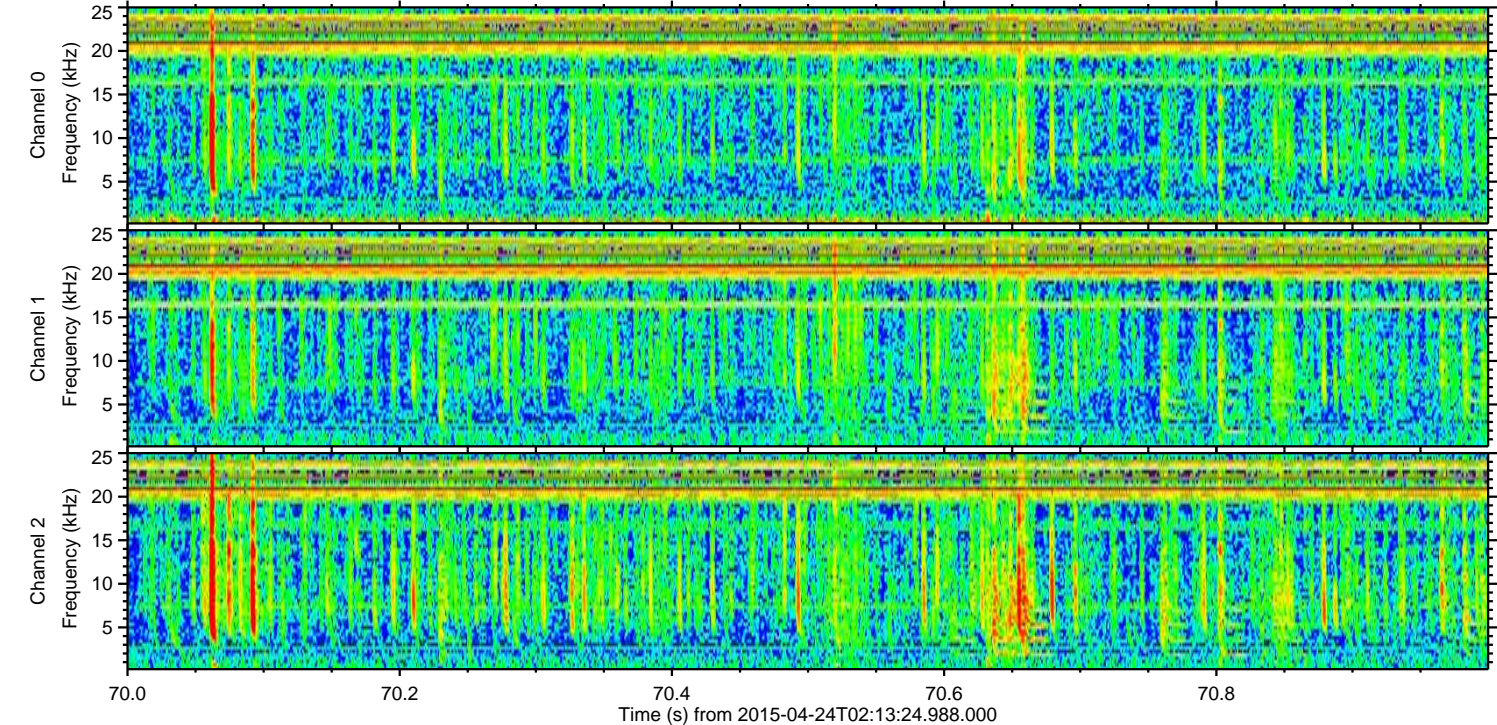
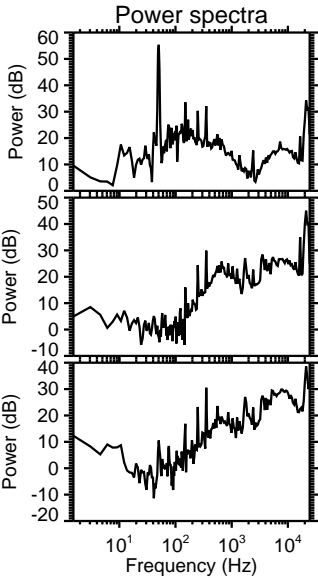
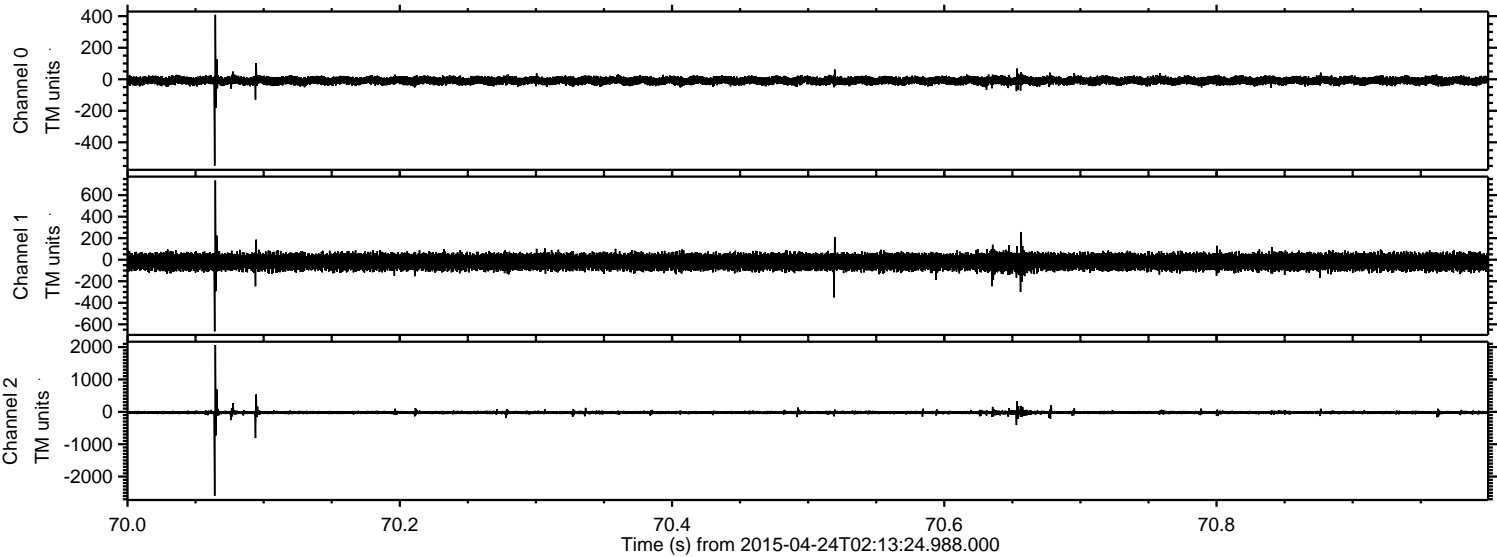

Processed Fri Apr 24 04:20:17 2015 by ELM ver.2012-10-06 from 001__elm20150424_021323__dat00.bin

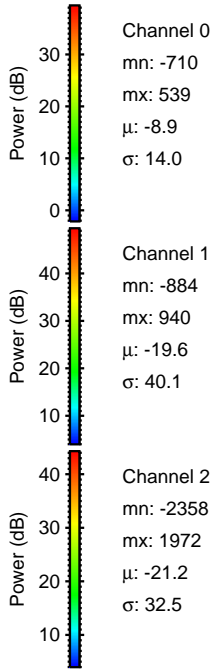
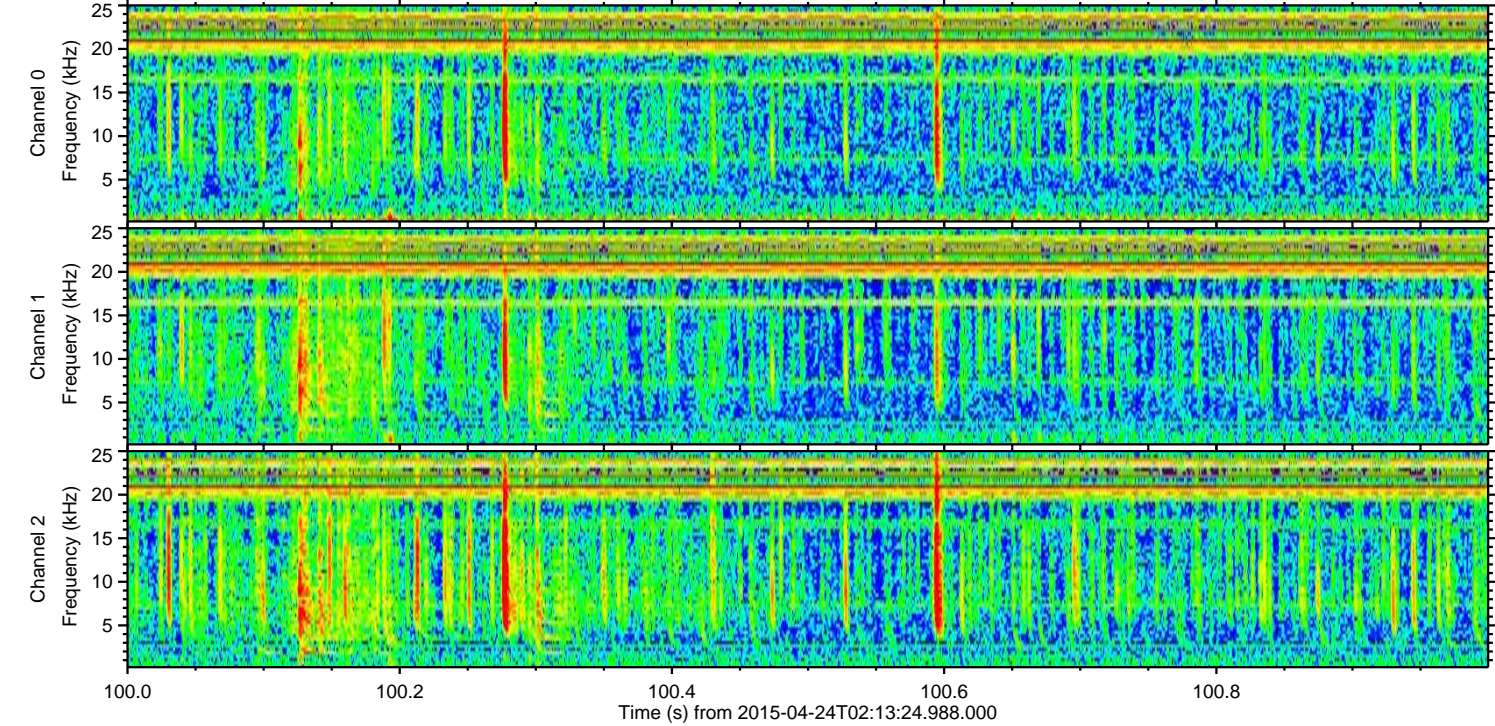
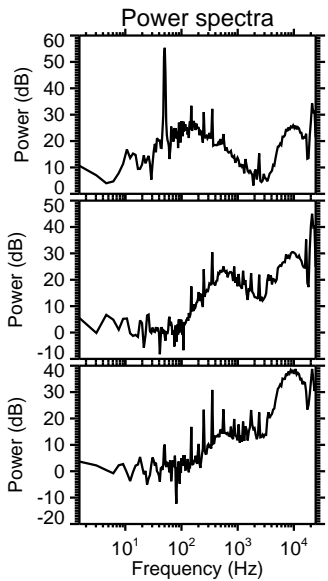
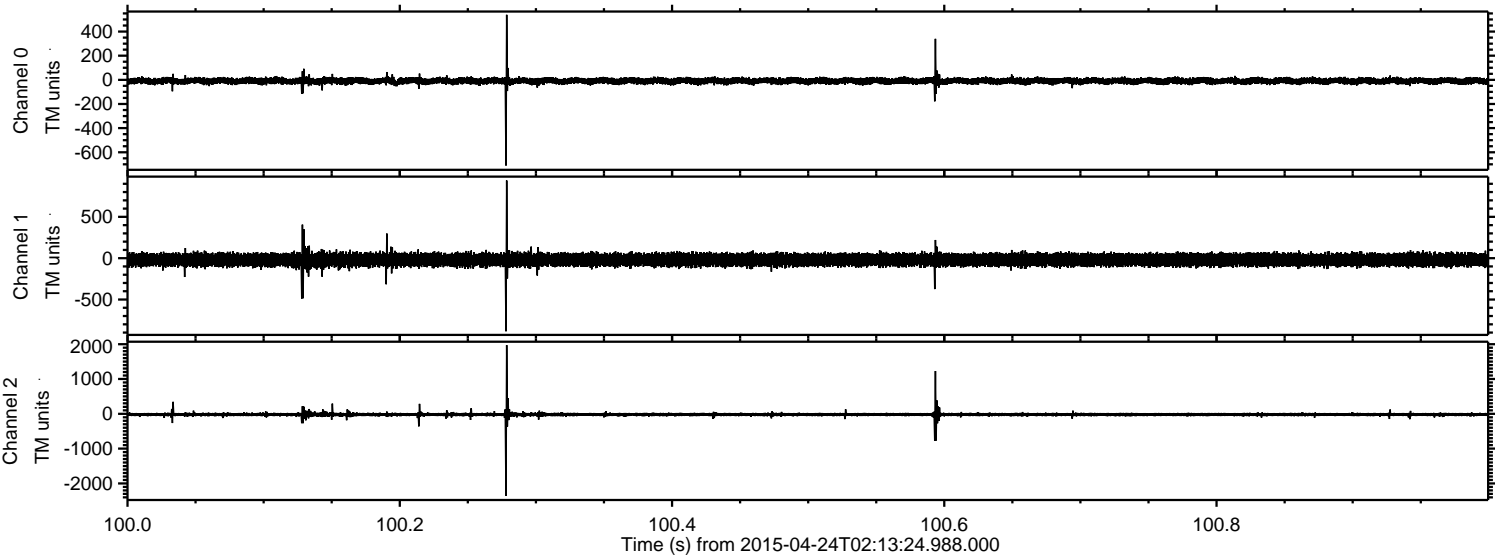

Processed Fri Apr 24 04:20:18 2015 by ELM ver.2012-10-06 from 001__elm20150424_021323__dat00.bin

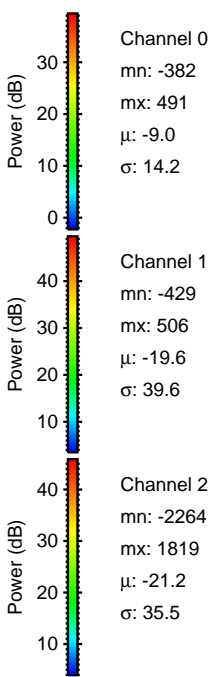
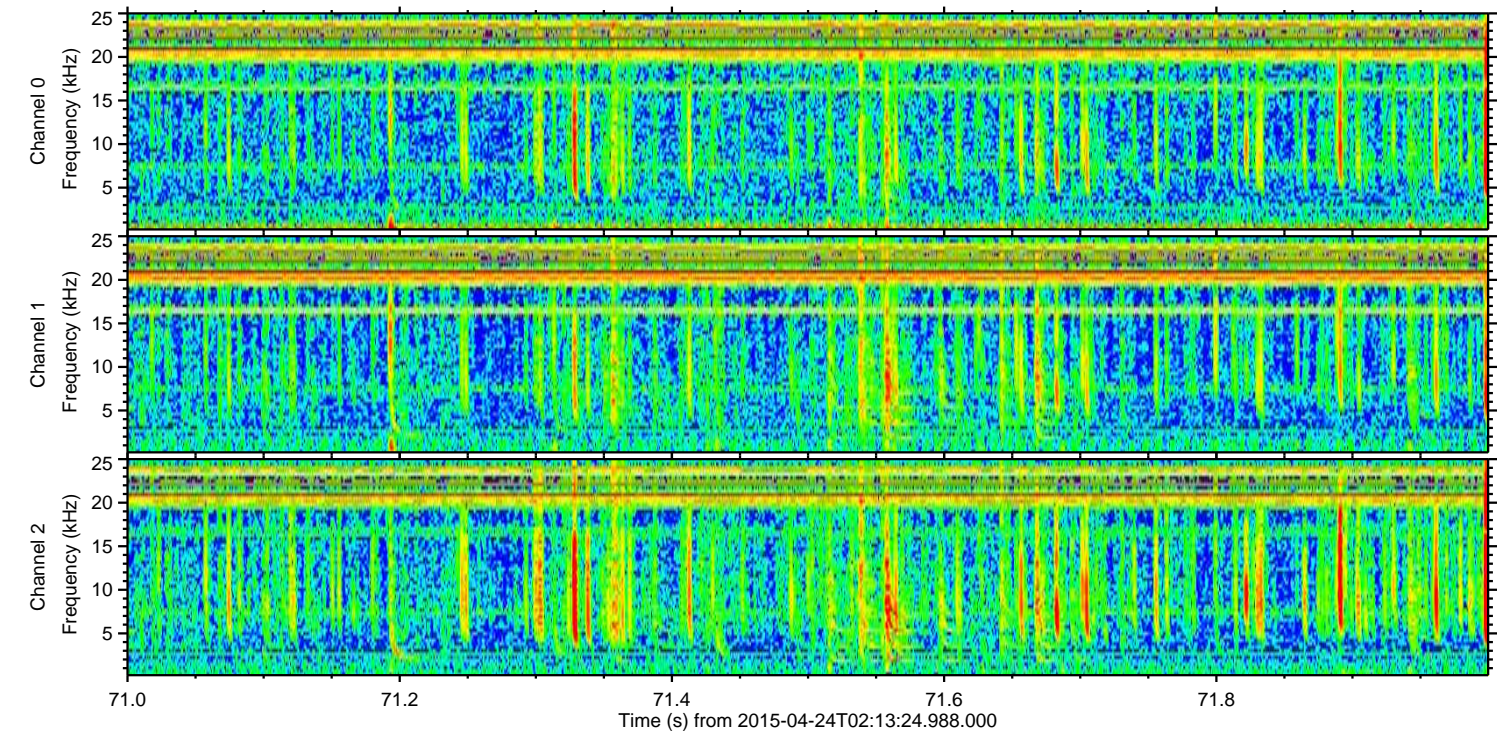
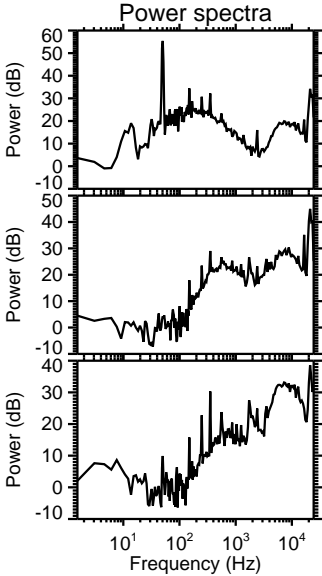
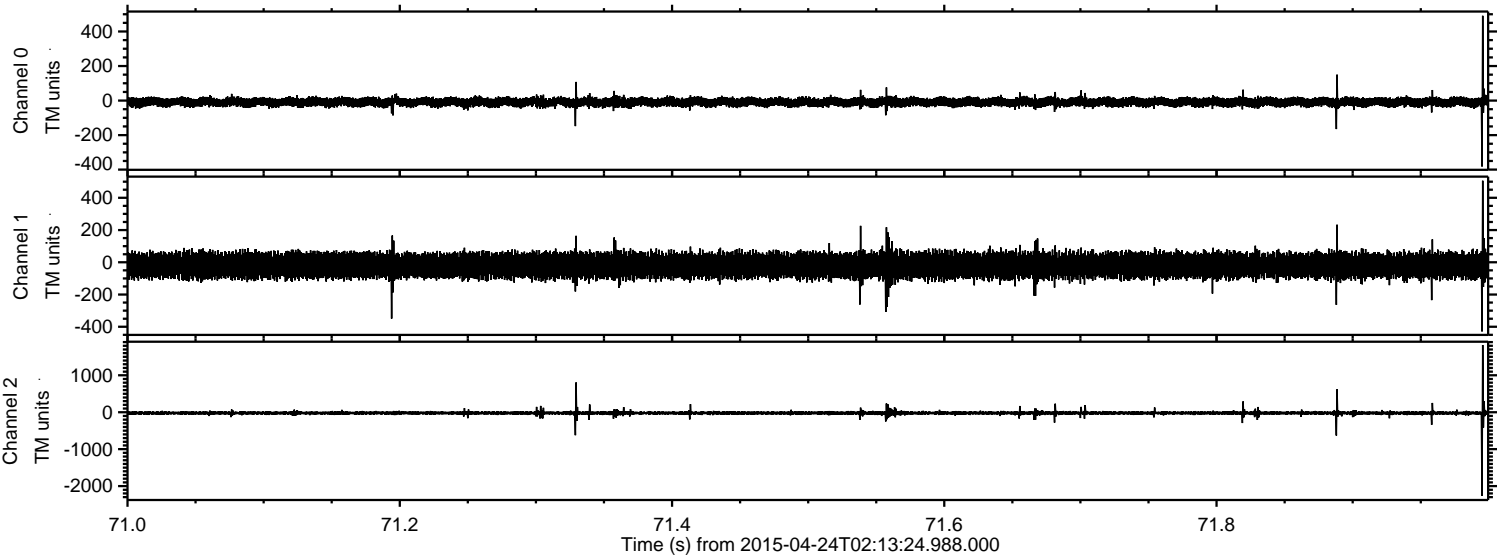

Processed Fri Apr 24 04:20:19 2015 by ELM ver.2012-10-06 from 001__elm20150424_021323__dat00.bin

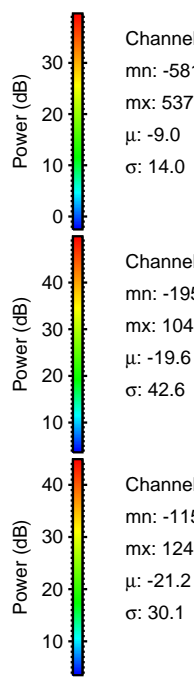
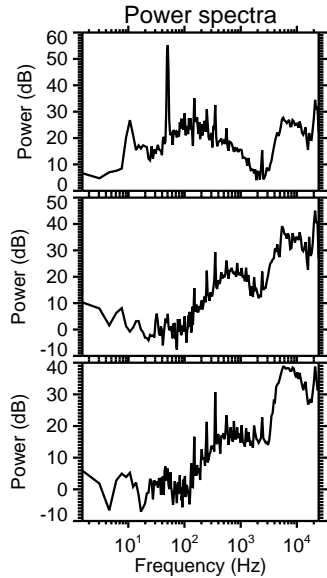
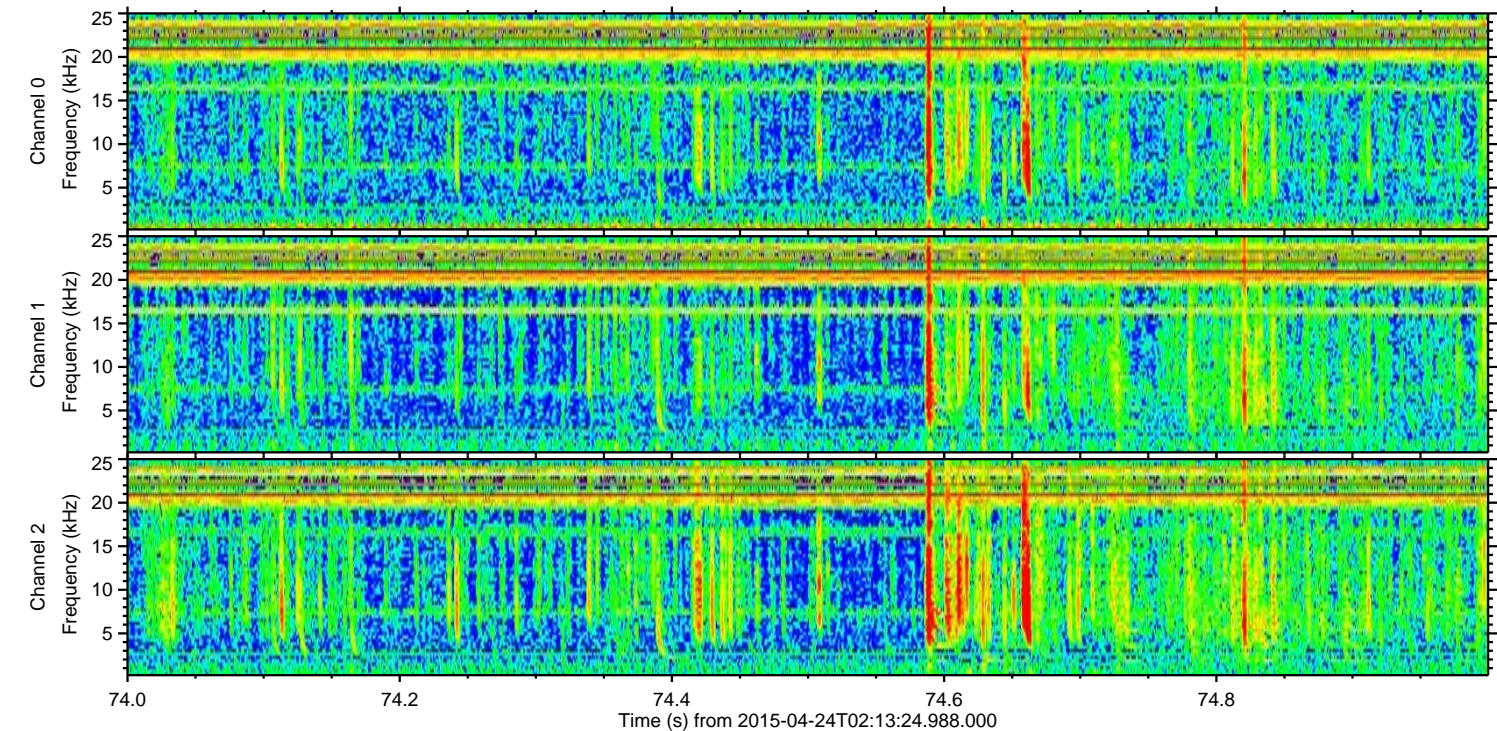
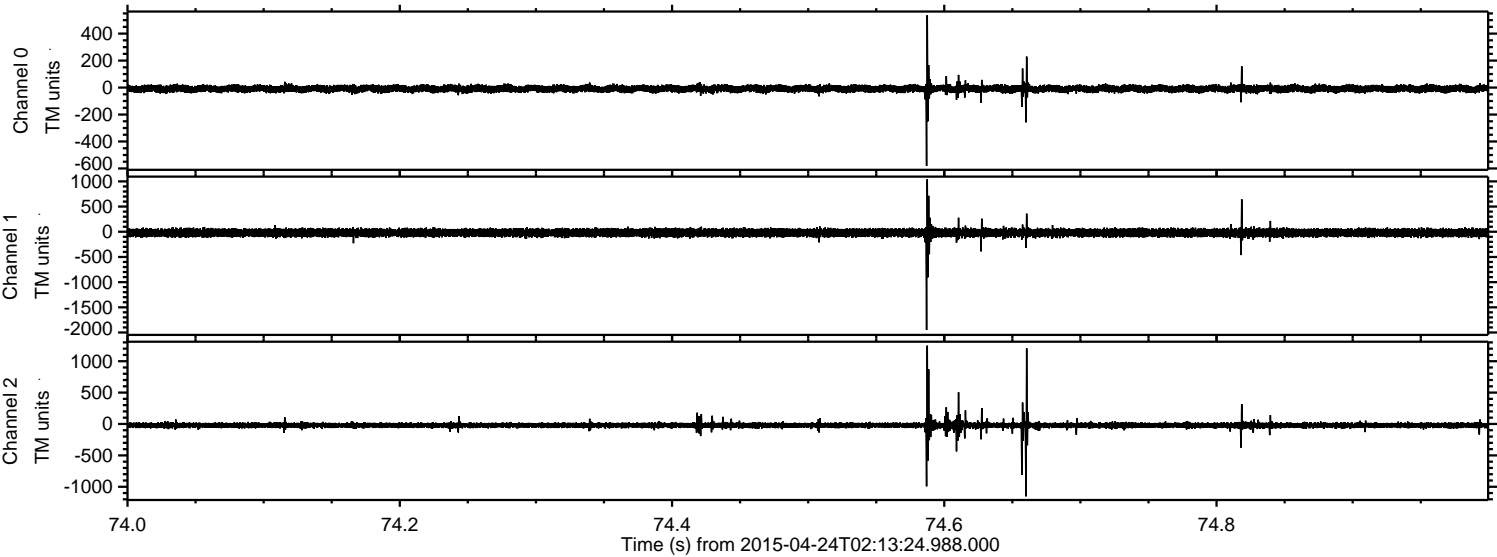

Channel 0
mn: -581
mx: 537
 μ : -9.0
 σ : 14.0

Channel 1
mn: -1951
mx: 1043
 μ : -19.6
 σ : 42.6

Channel 2
mn: -1153
mx: 1248
 μ : -21.2
 σ : 30.1

