

# ELMAVAN 3D WAVEFORMS (Measured data sampled at 50 kHz) 49774 packets of 144 samples from 2015-04-24T01:28:23.675.000.

Processed Fri Apr 24 03:35:13 2015 by ELM ver.2012-10-06 from 001\_\_elm20150424\_012822\_\_dat00.bin

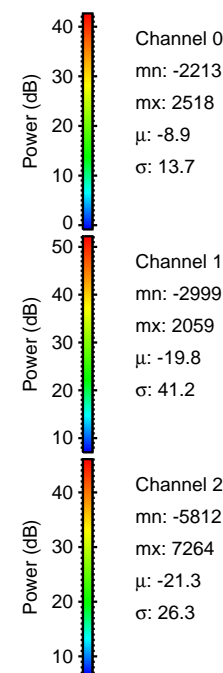
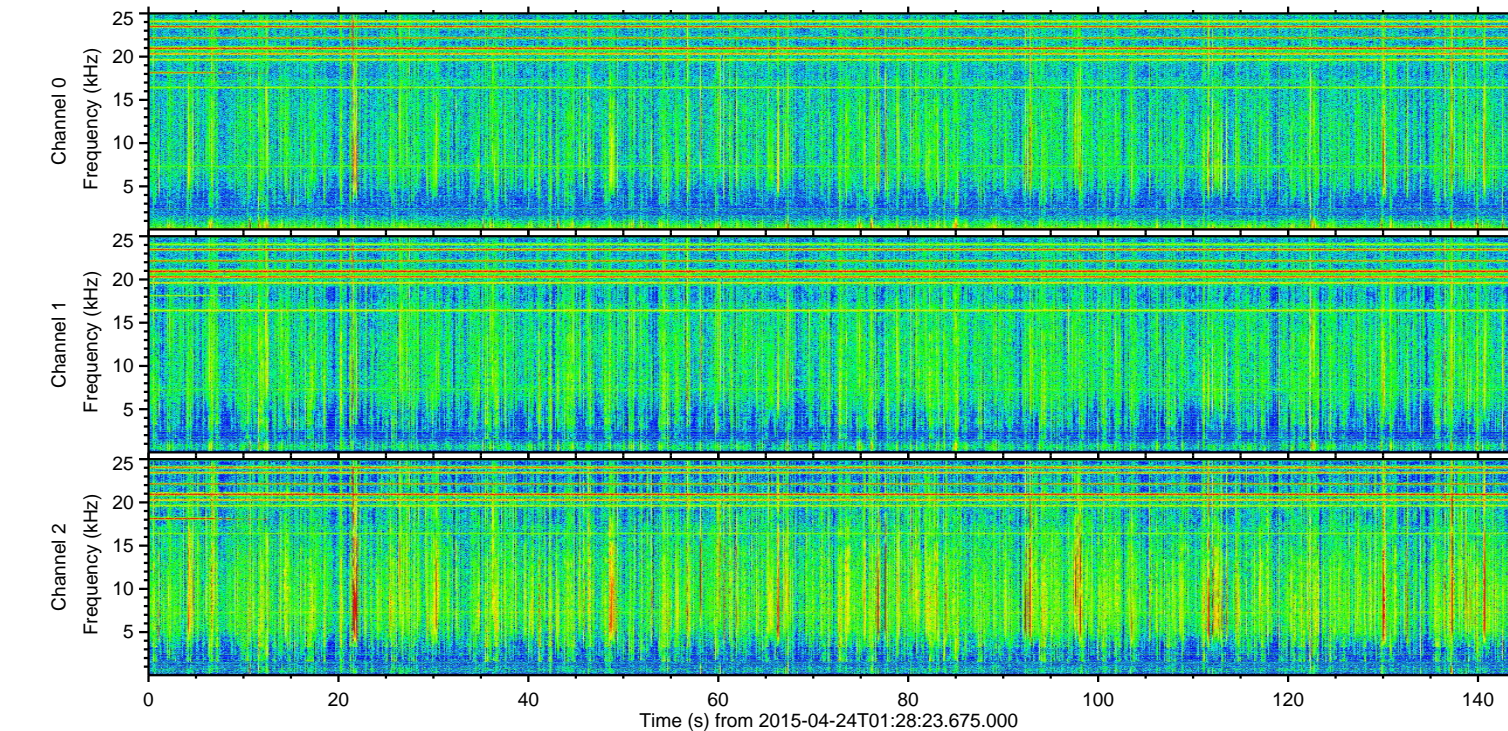
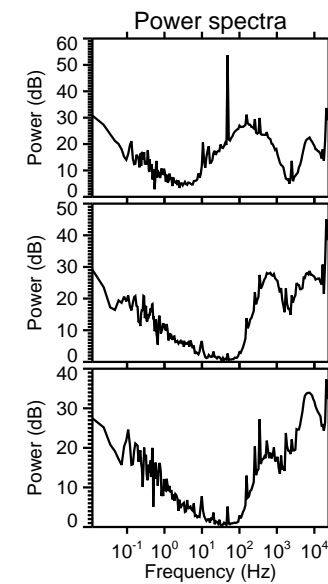
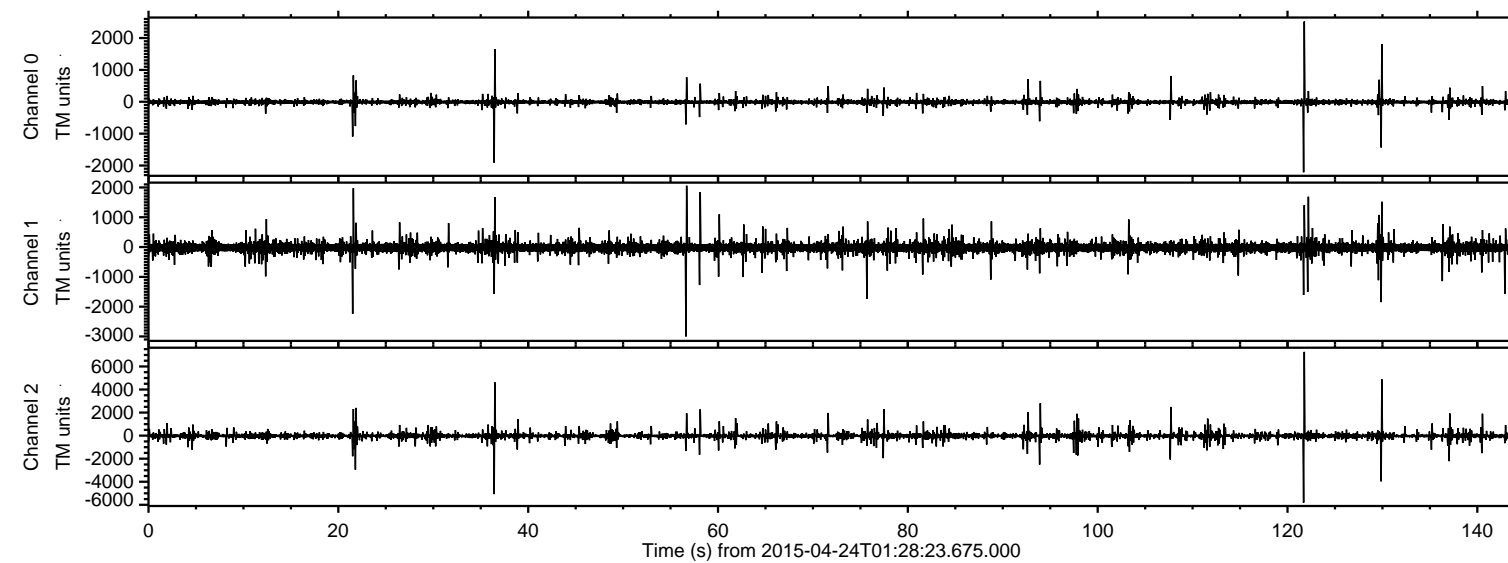

ELMAVAN 3D WAVEFORMS (Measured data sampled at 50 kHz) 49774 packets of 144 samples from 2015-04-24T01:28:23.675.000. Part 122/144

Processed Fri Apr 24 03:35:25 2015 by ELM ver.2012-10-06 from 001\_\_elm20150424\_012822\_\_dat00.bin

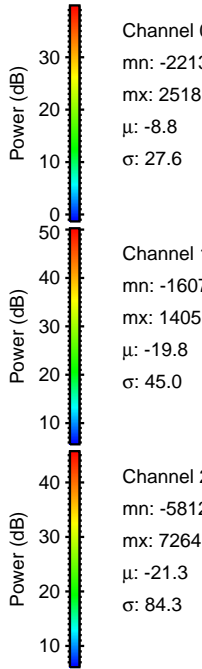
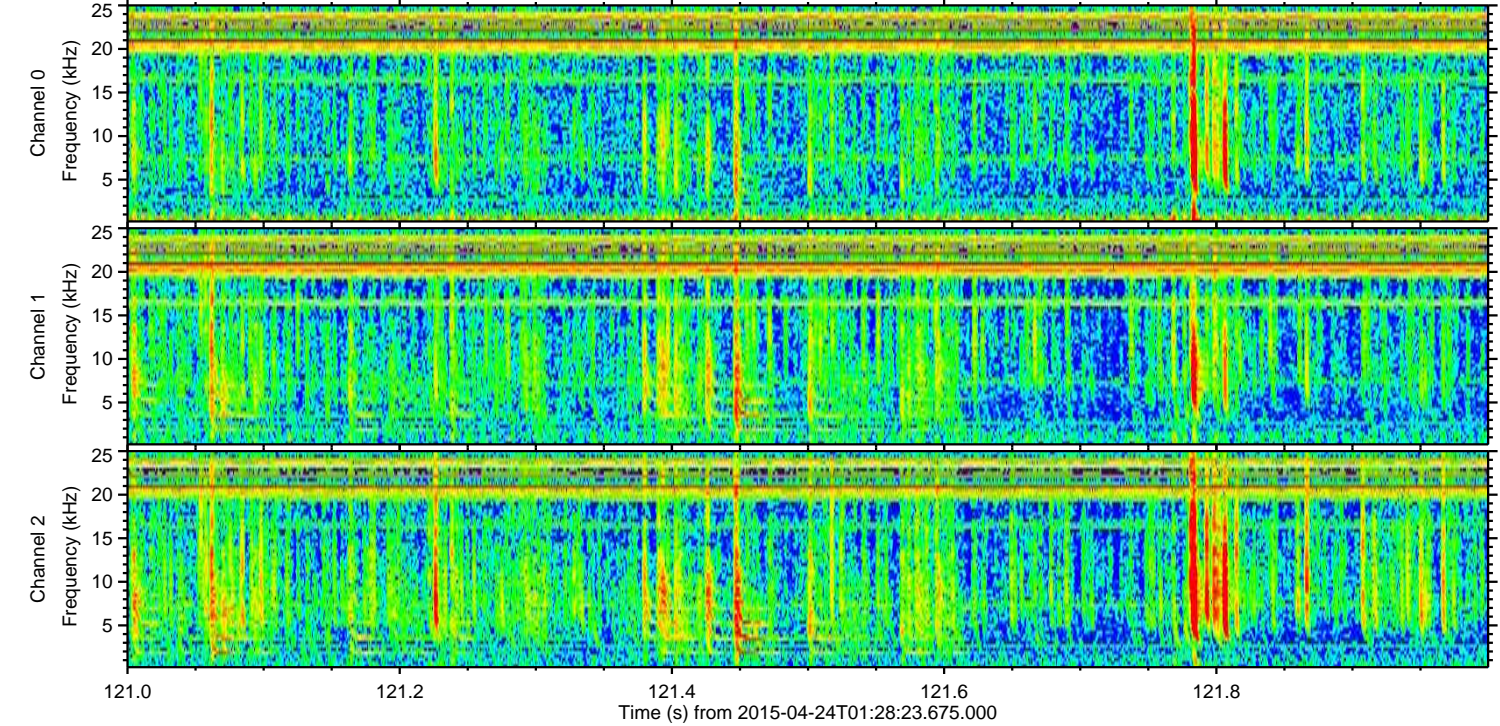
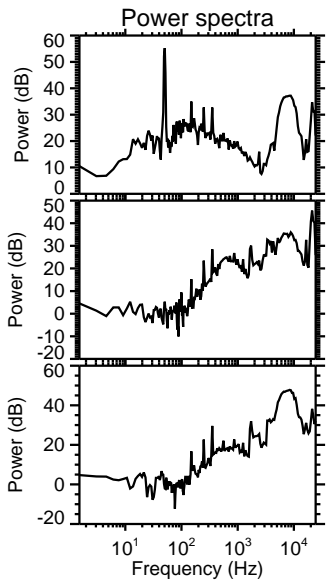
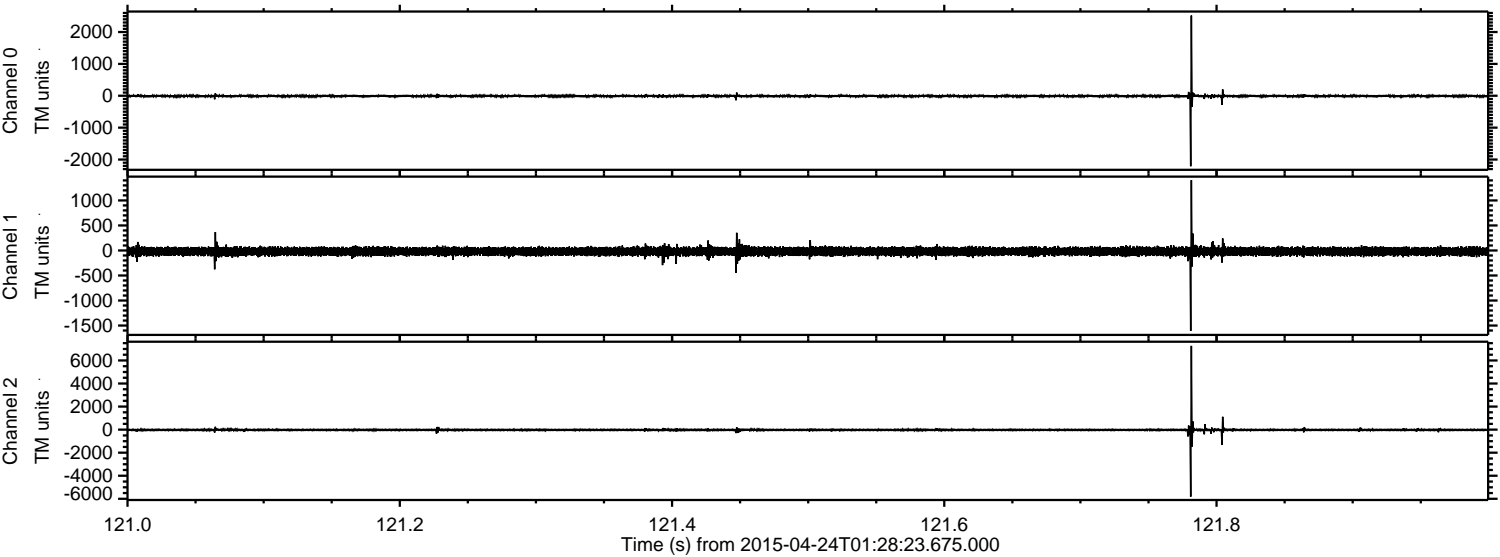

Channel 0  
mn: -2213  
mx: 2518  
 $\mu$ : -8.8  
 $\sigma$ : 27.6

Channel 1  
mn: -1607  
mx: 1405  
 $\mu$ : -19.8  
 $\sigma$ : 45.0

Channel 2  
mn: -5812  
mx: 7264  
 $\mu$ : -21.3  
 $\sigma$ : 84.3

Processed Fri Apr 24 03:35:26 2015 by ELM ver.2012-10-06 from 001\_\_elm20150424\_012822\_\_dat00.bin

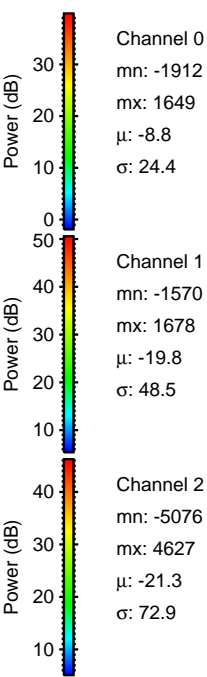
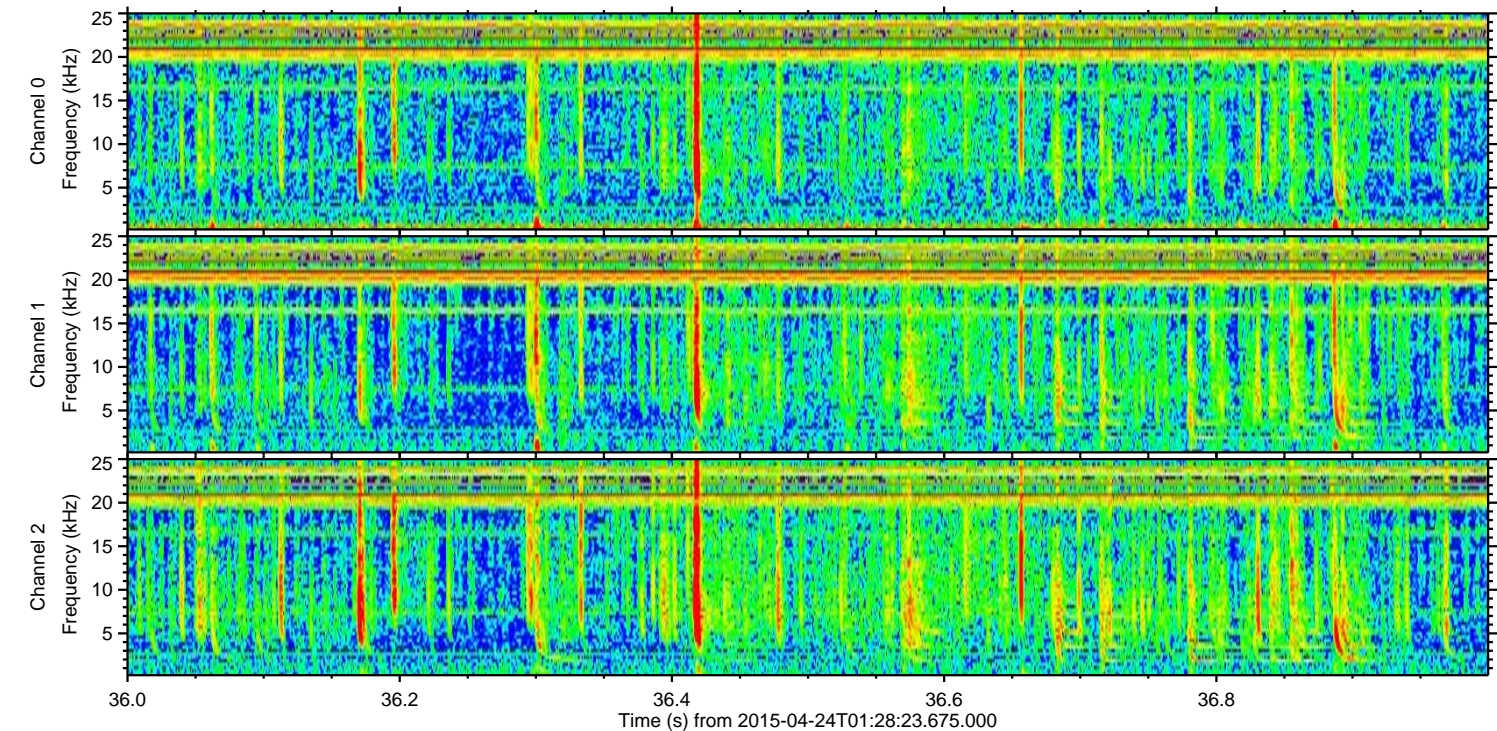
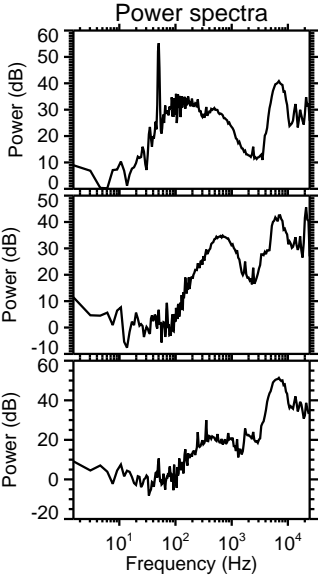
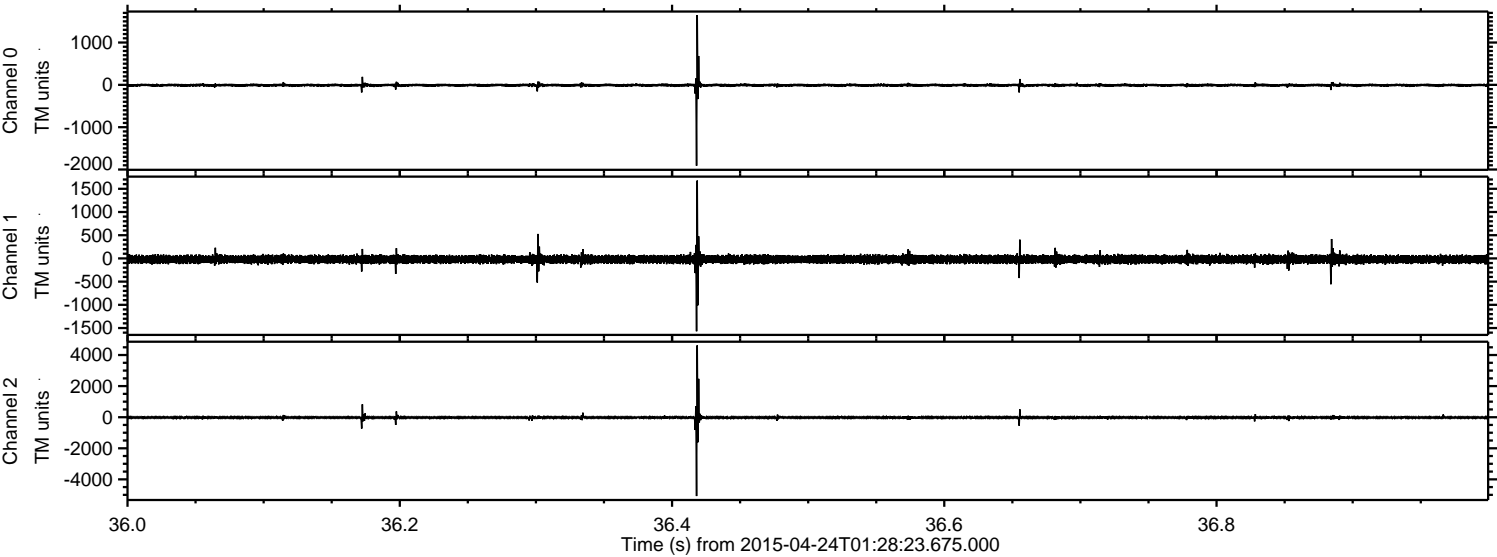

ELMAVAN 3D WAVEFORMS (Measured data sampled at 50 kHz) 49774 packets of 144 samples from 2015-04-24T01:28:23.675.000. Part 130/144

Processed Fri Apr 24 03:35:27 2015 by ELM ver.2012-10-06 from 001\_\_elm20150424\_012822\_\_dat00.bin

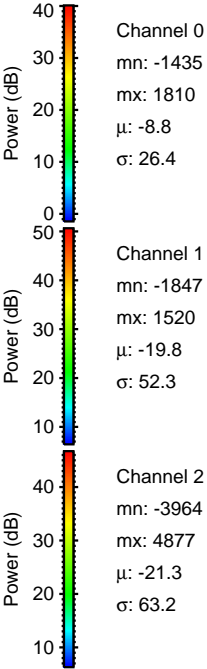
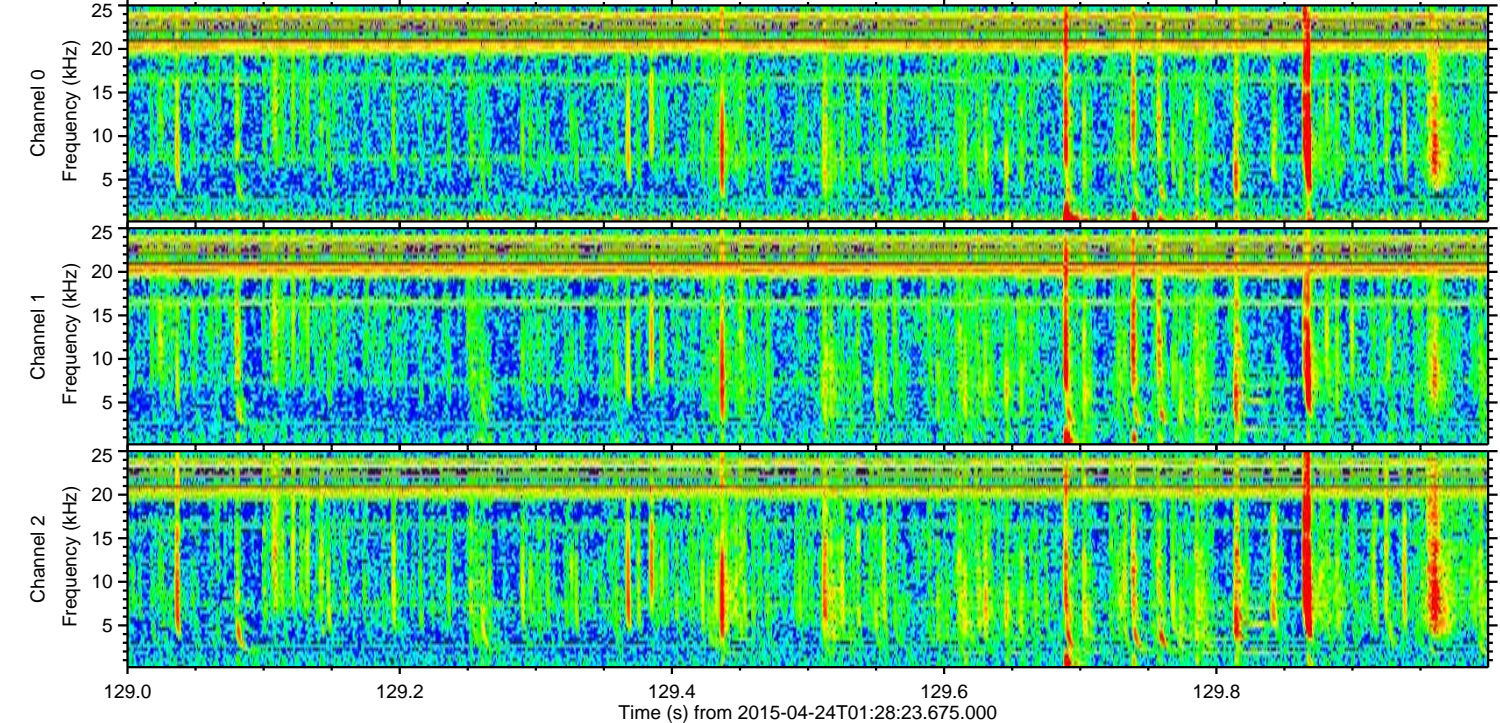
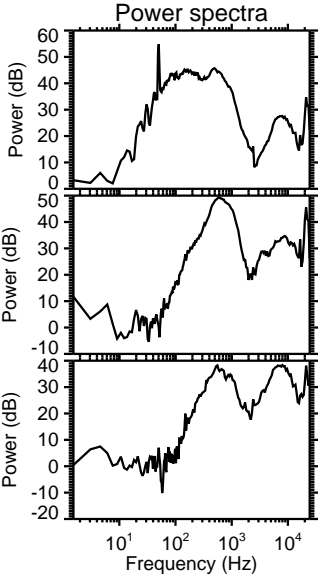
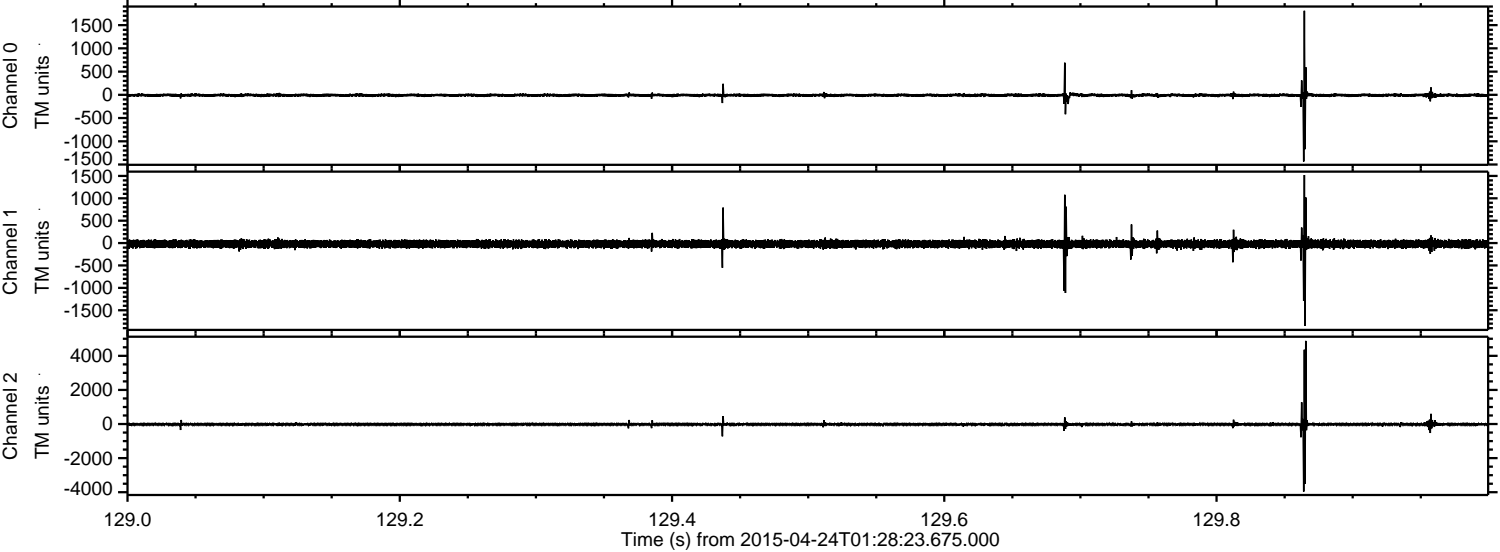

Processed Fri Apr 24 03:35:28 2015 by ELM ver.2012-10-06 from 001\_\_elm20150424\_012822\_\_dat00.bin

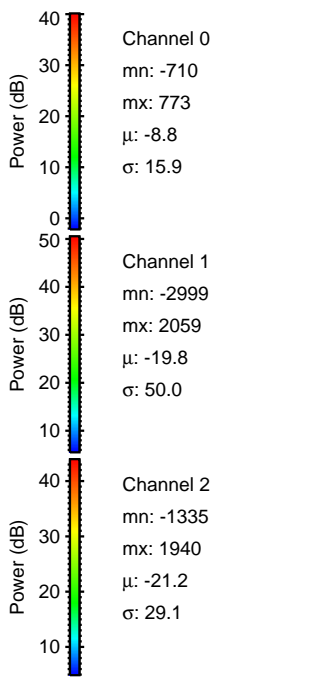
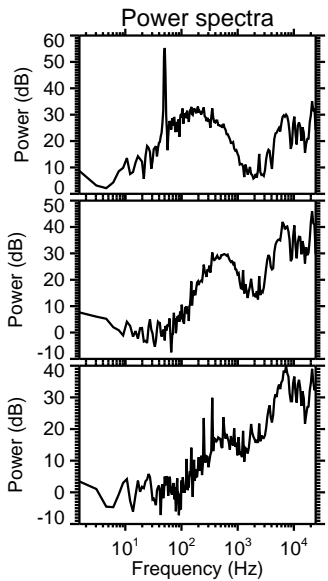
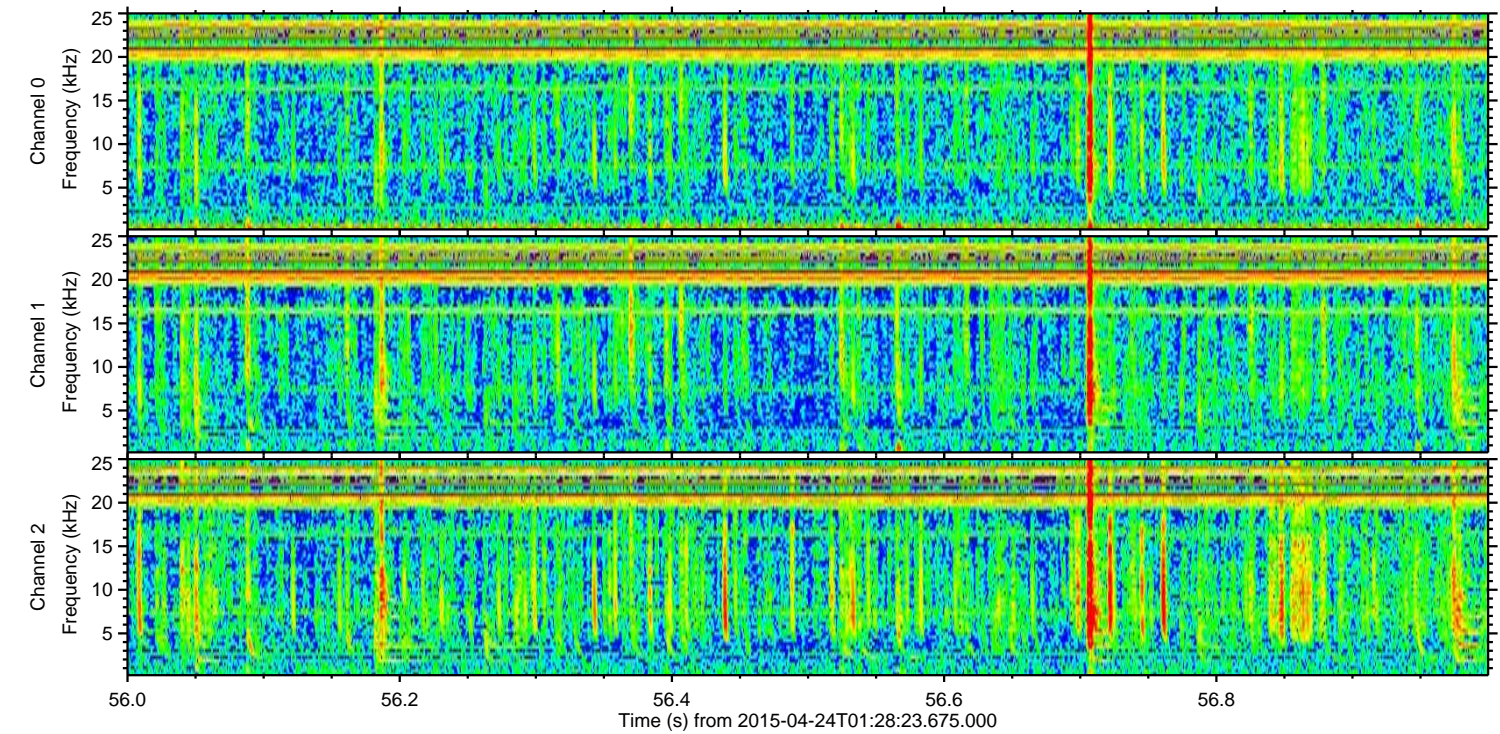
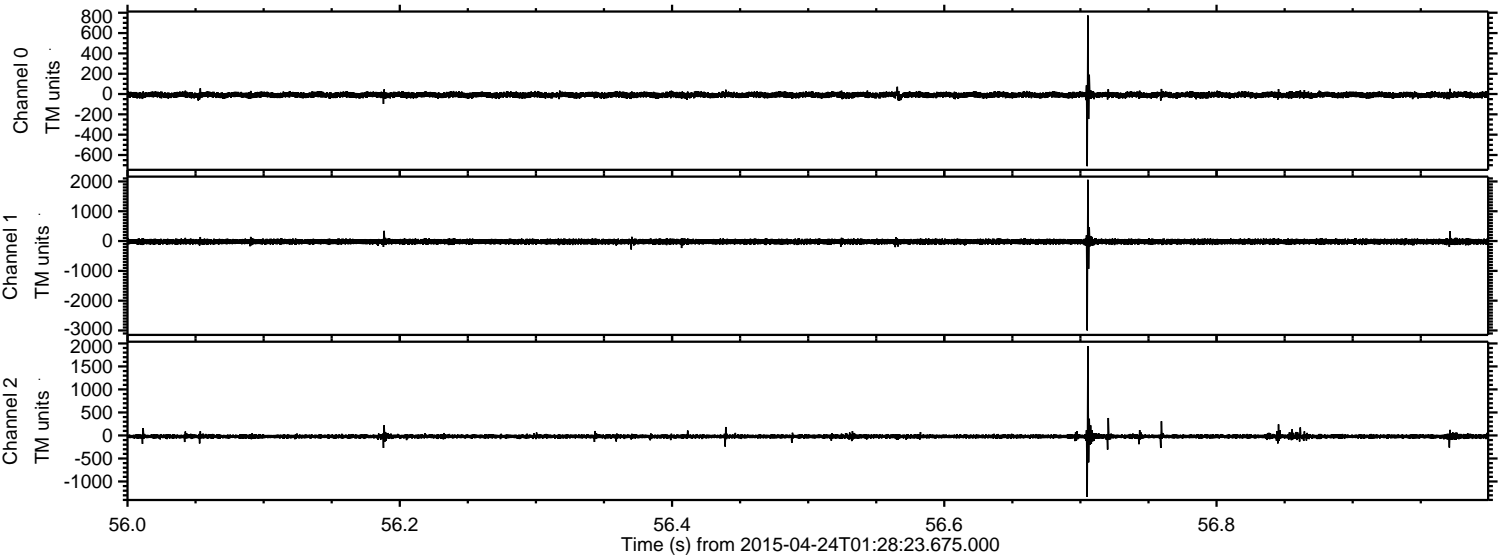

Processed Fri Apr 24 03:35:29 2015 by ELM ver.2012-10-06 from 001\_\_elm20150424\_012822\_\_dat00.bin

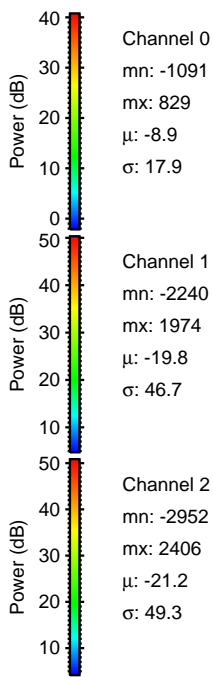
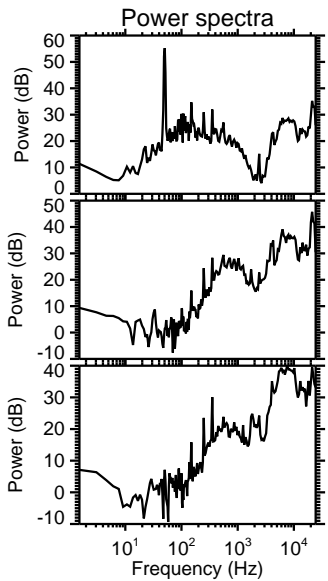
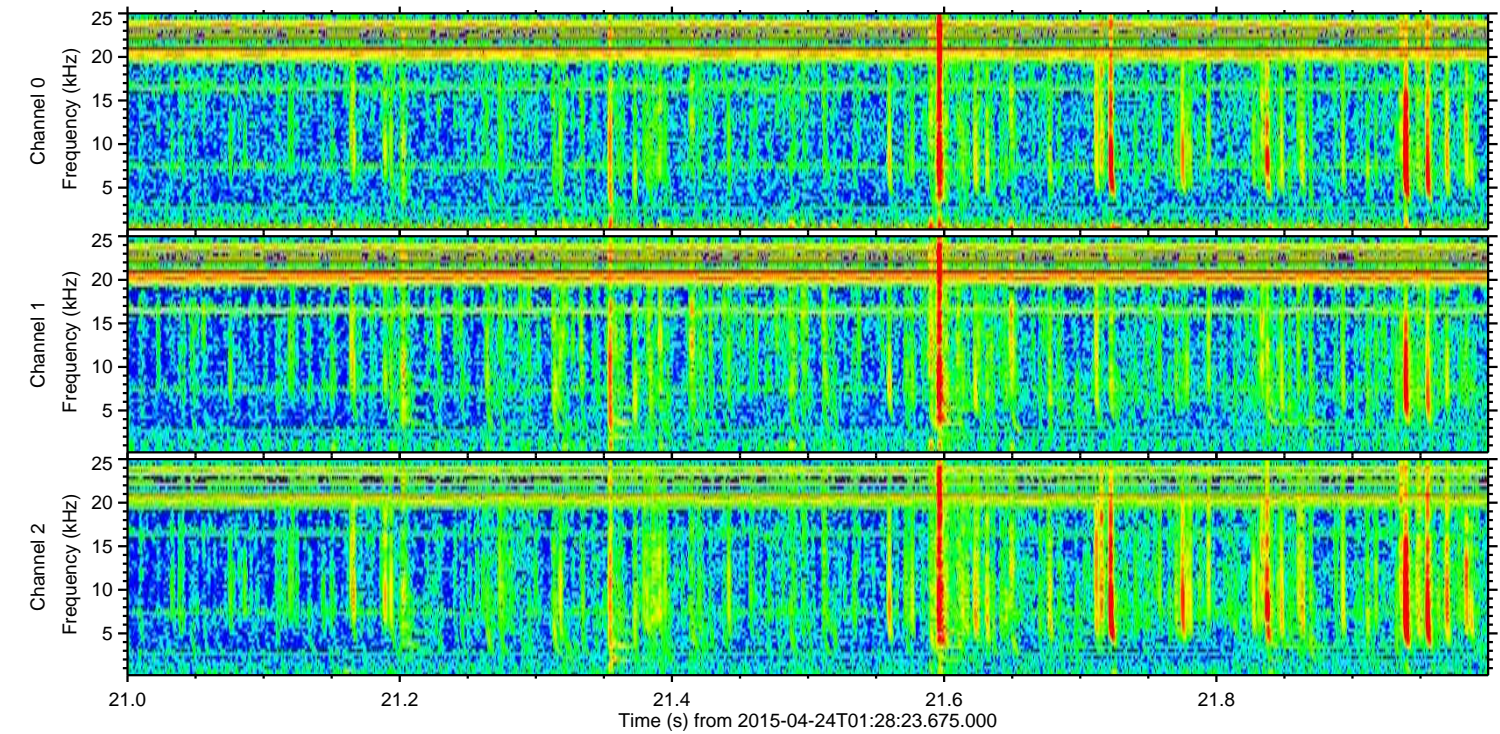
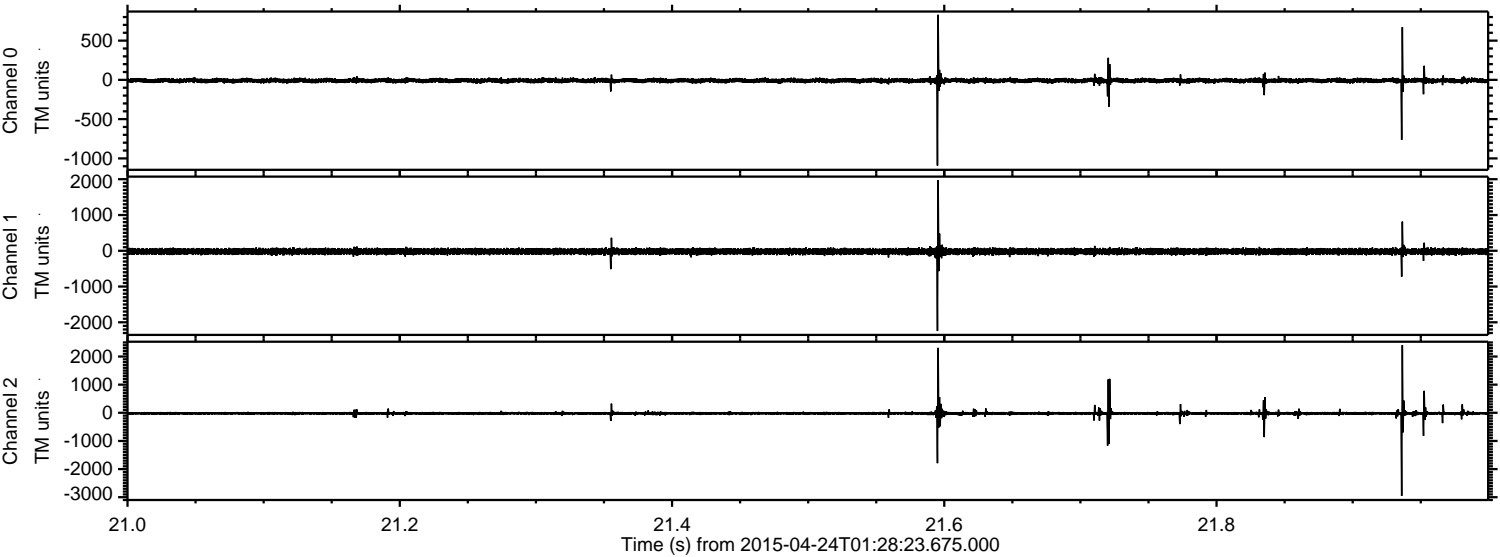

Processed Fri Apr 24 03:35:30 2015 by ELM ver.2012-10-06 from 001\_\_elm20150424\_012822\_\_dat00.bin

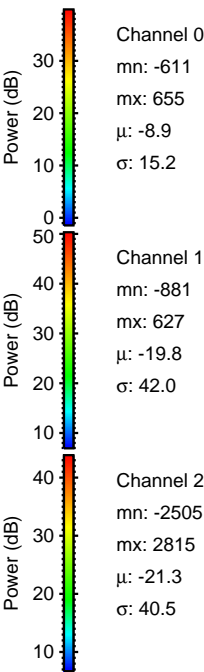
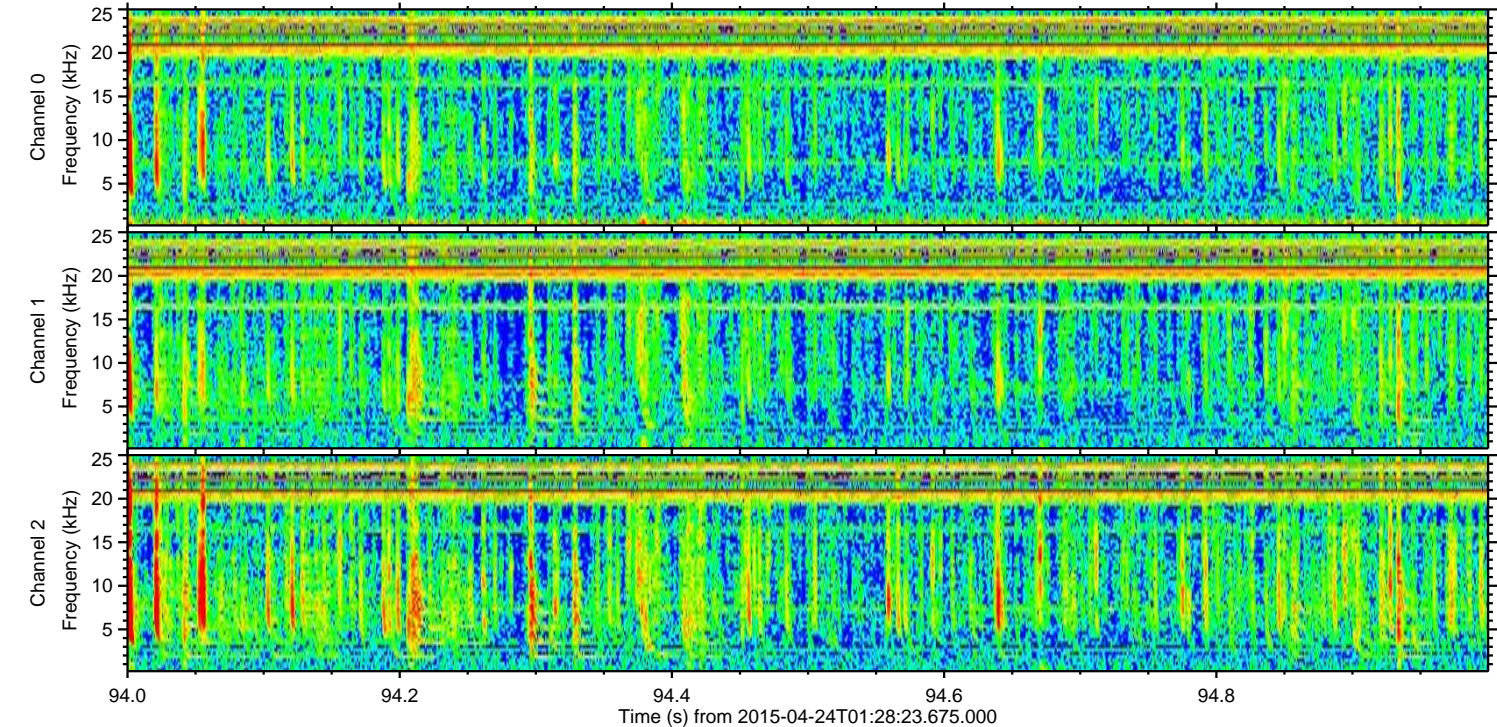
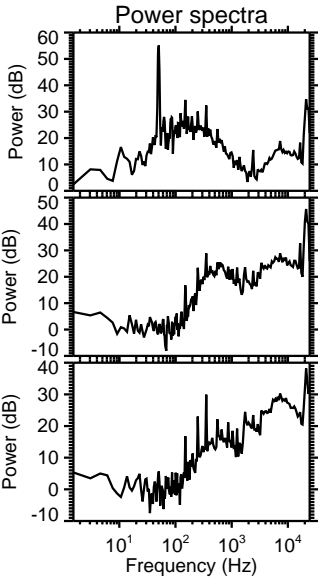
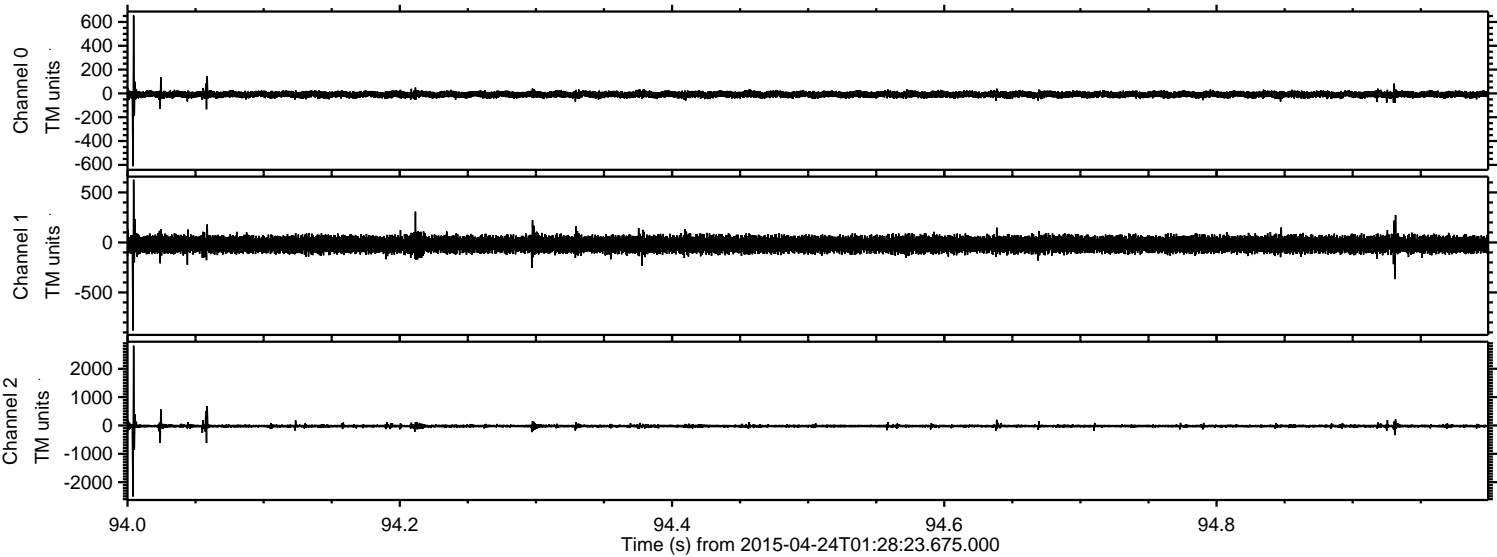

Processed Fri Apr 24 03:35:30 2015 by ELM ver.2012-10-06 from 001\_\_elm20150424\_012822\_\_dat00.bin

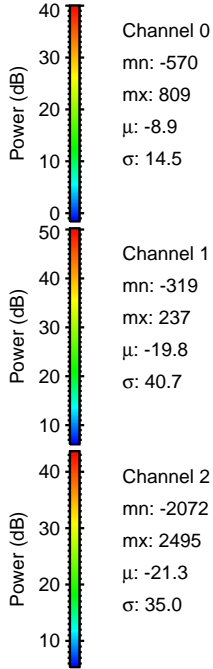
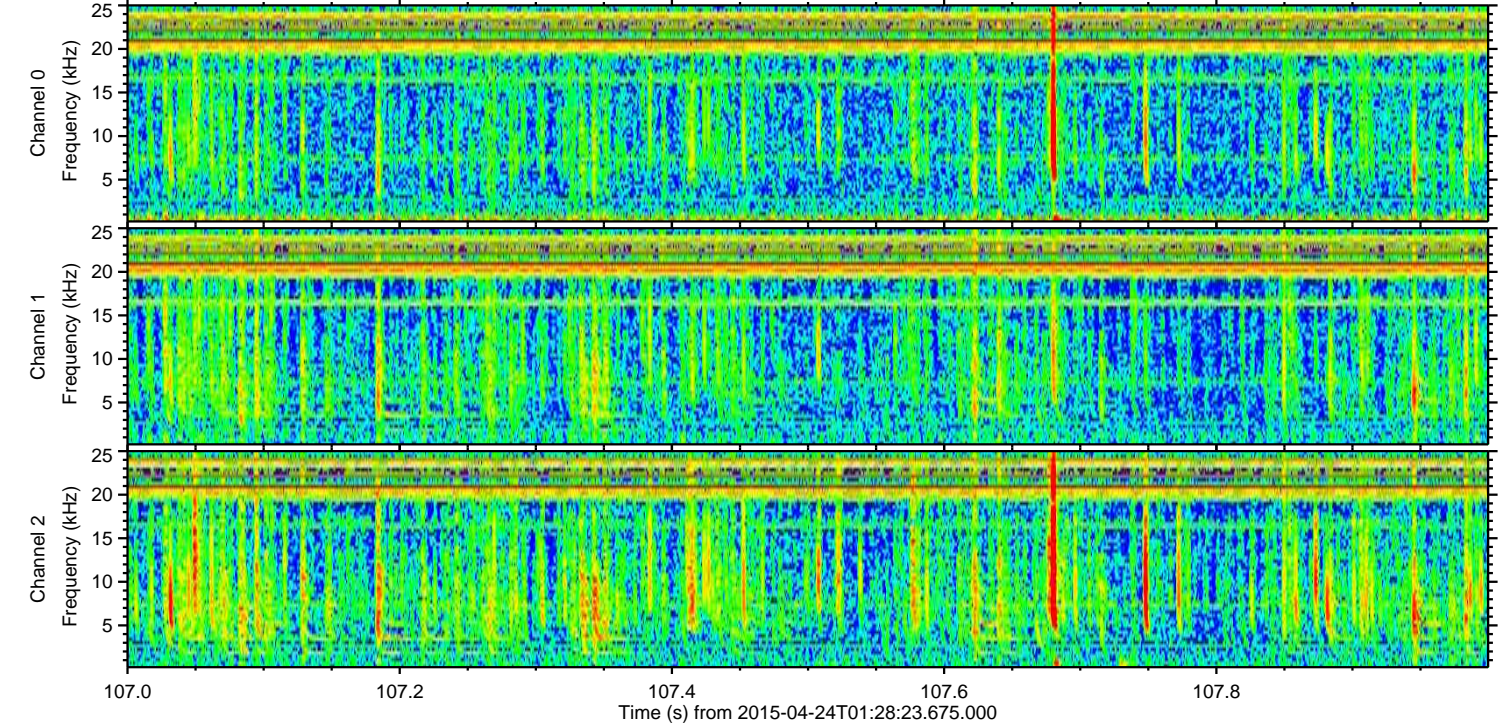
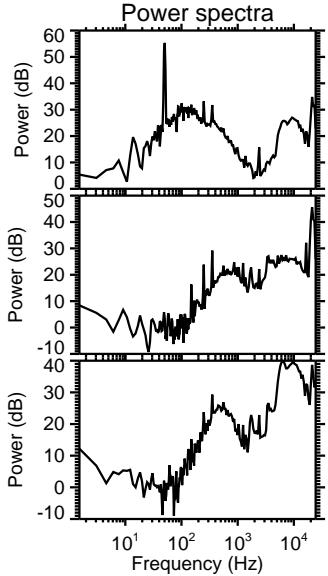
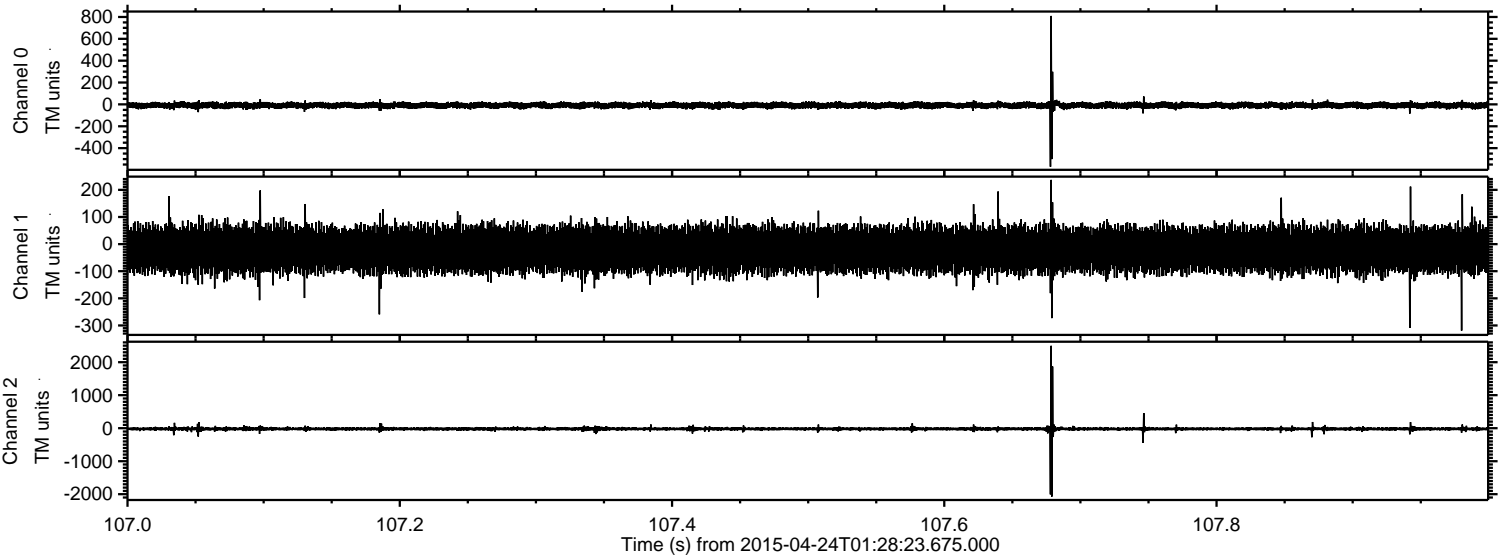

Processed Fri Apr 24 03:35:32 2015 by ELM ver.2012-10-06 from 001\_\_elm20150424\_012822\_\_dat00.bin

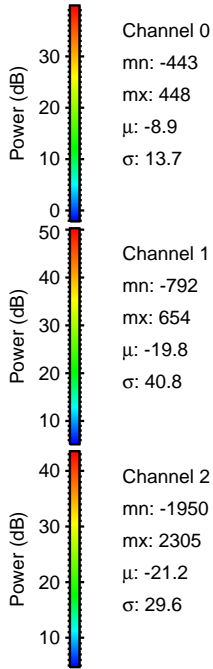
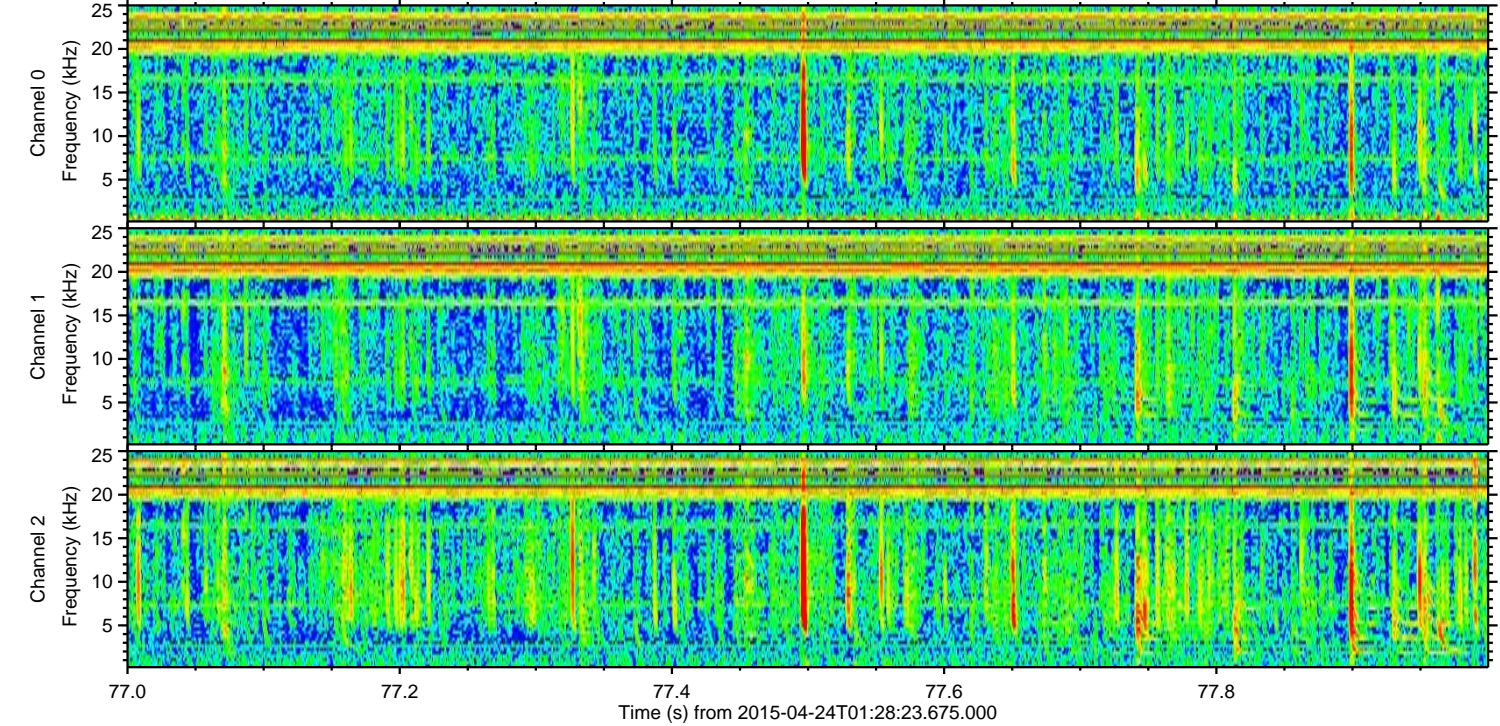
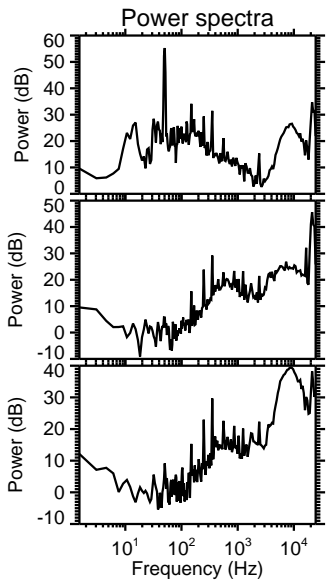
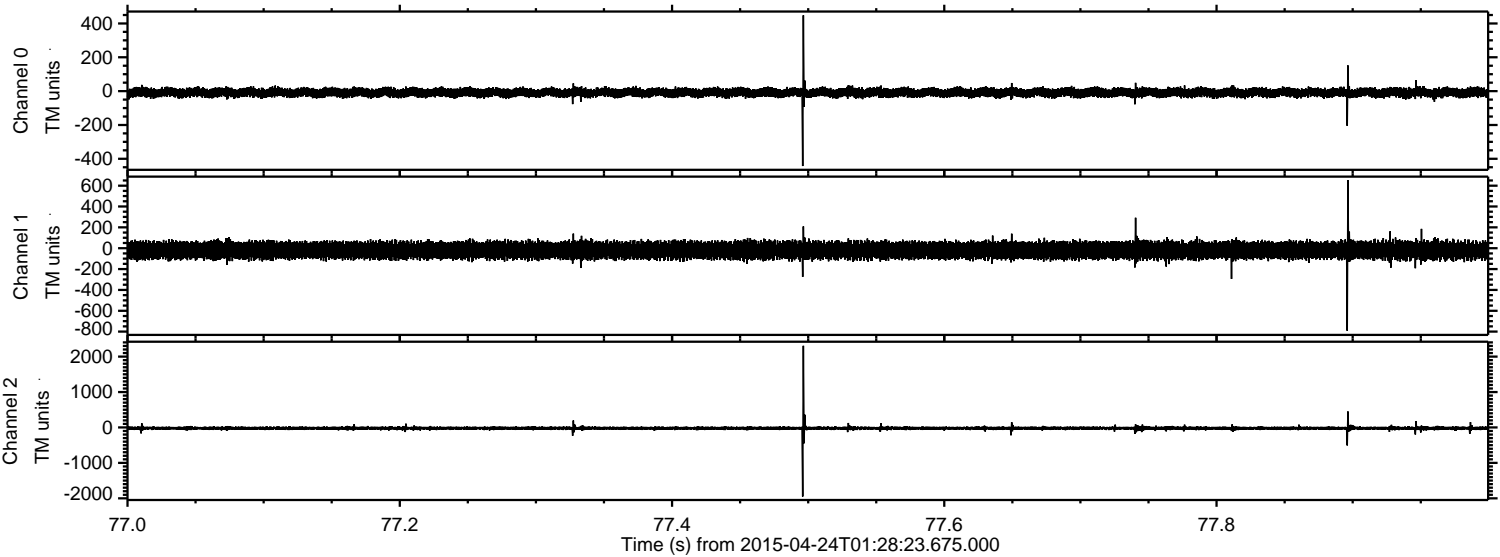

Channel 0  
mn: -443  
mx: 448  
 $\mu$ : -8.9  
 $\sigma$ : 13.7

Channel 1  
mn: -792  
mx: 654  
 $\mu$ : -19.8  
 $\sigma$ : 40.8

Channel 2  
mn: -1950  
mx: 2305  
 $\mu$ : -21.2  
 $\sigma$ : 29.6

Processed Fri Apr 24 03:35:33 2015 by ELM ver.2012-10-06 from 001\_\_elm20150424\_012822\_\_dat00.bin

