

ELMAVAN 3D WAVEFORMS (Measured data sampled at 50 kHz) 49771 packets of 144 samples from 2015-04-24T00:53:22.652.000.

Processed Fri Apr 24 03:00:32 2015 by ELM ver.2012-10-06 from 001\_\_elm20150424\_005321\_\_dat00.bin

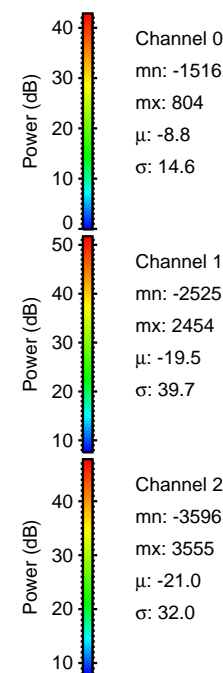

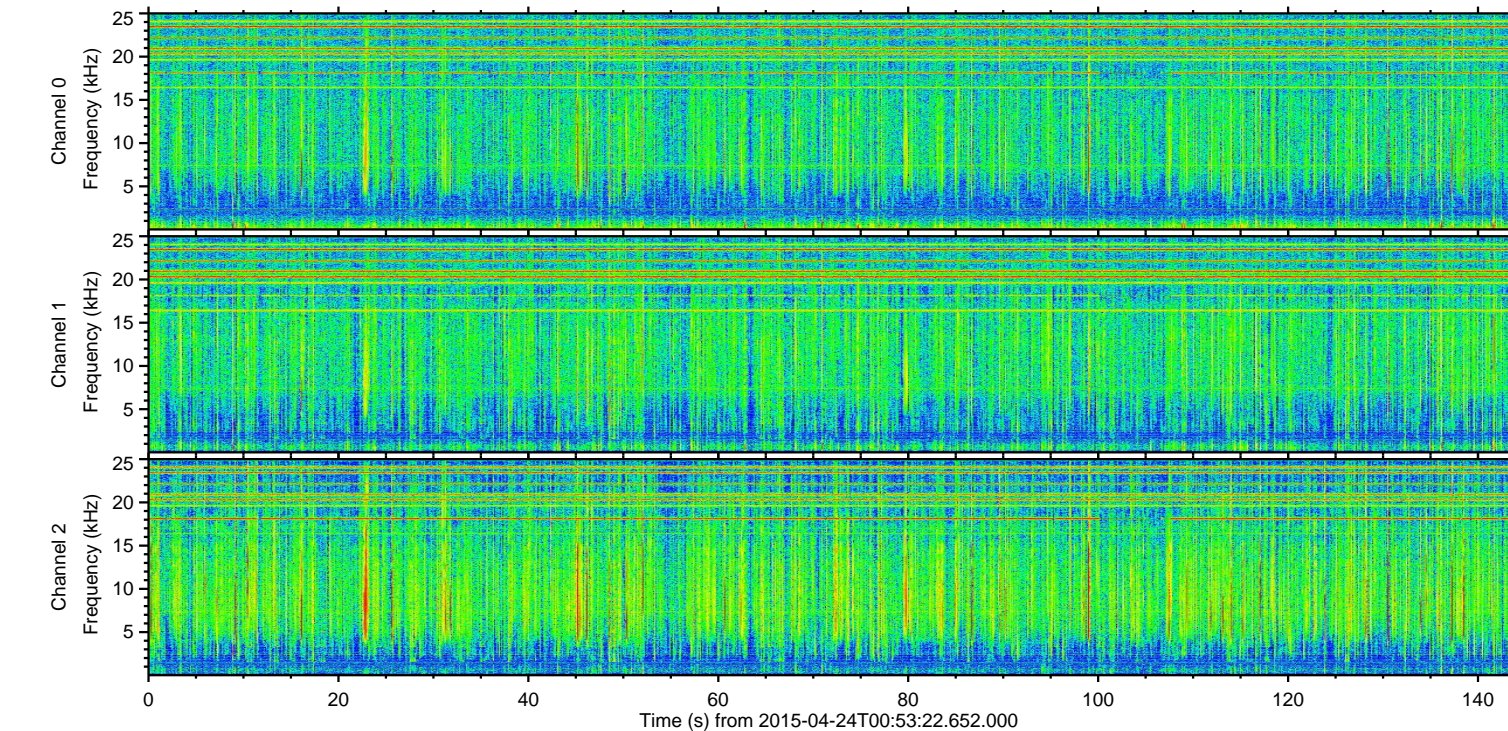
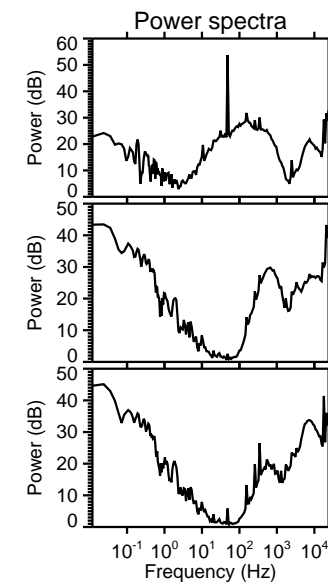
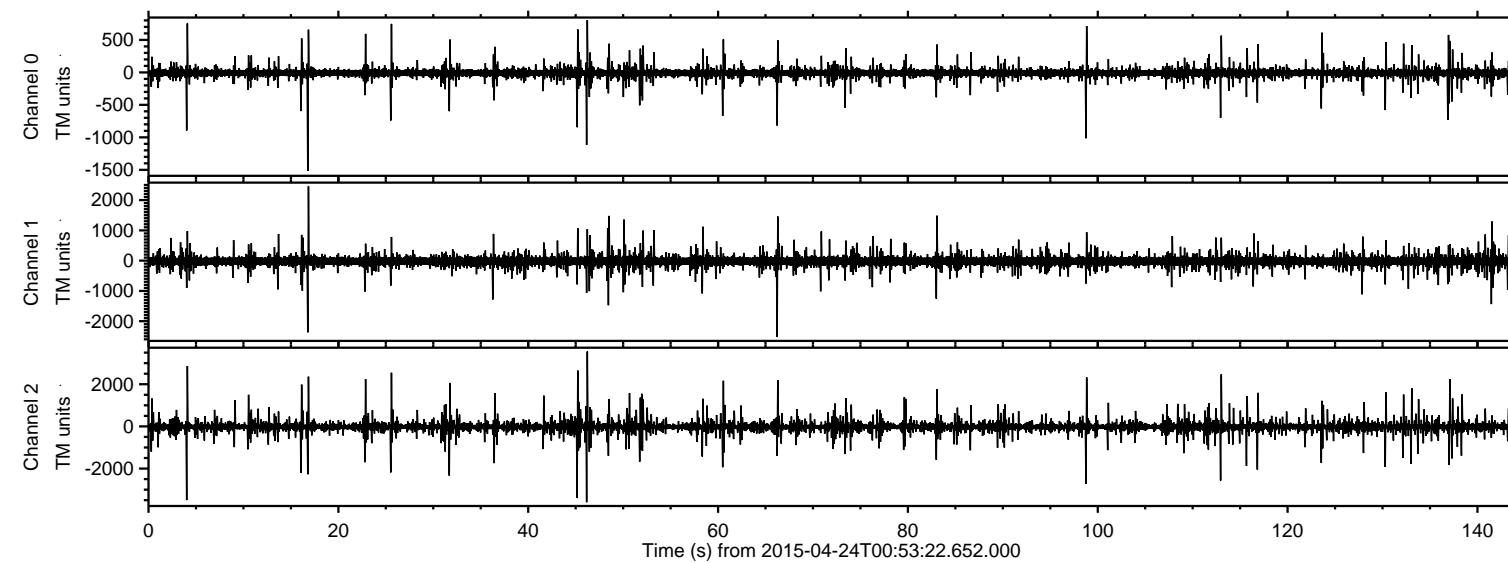

Processed Fri Apr 24 03:00:44 2015 by ELM ver.2012-10-06 from 001\_\_elm20150424\_005321\_\_dat00.bin

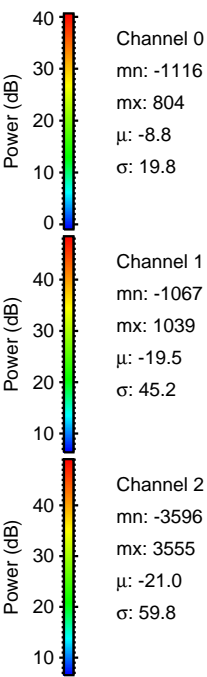
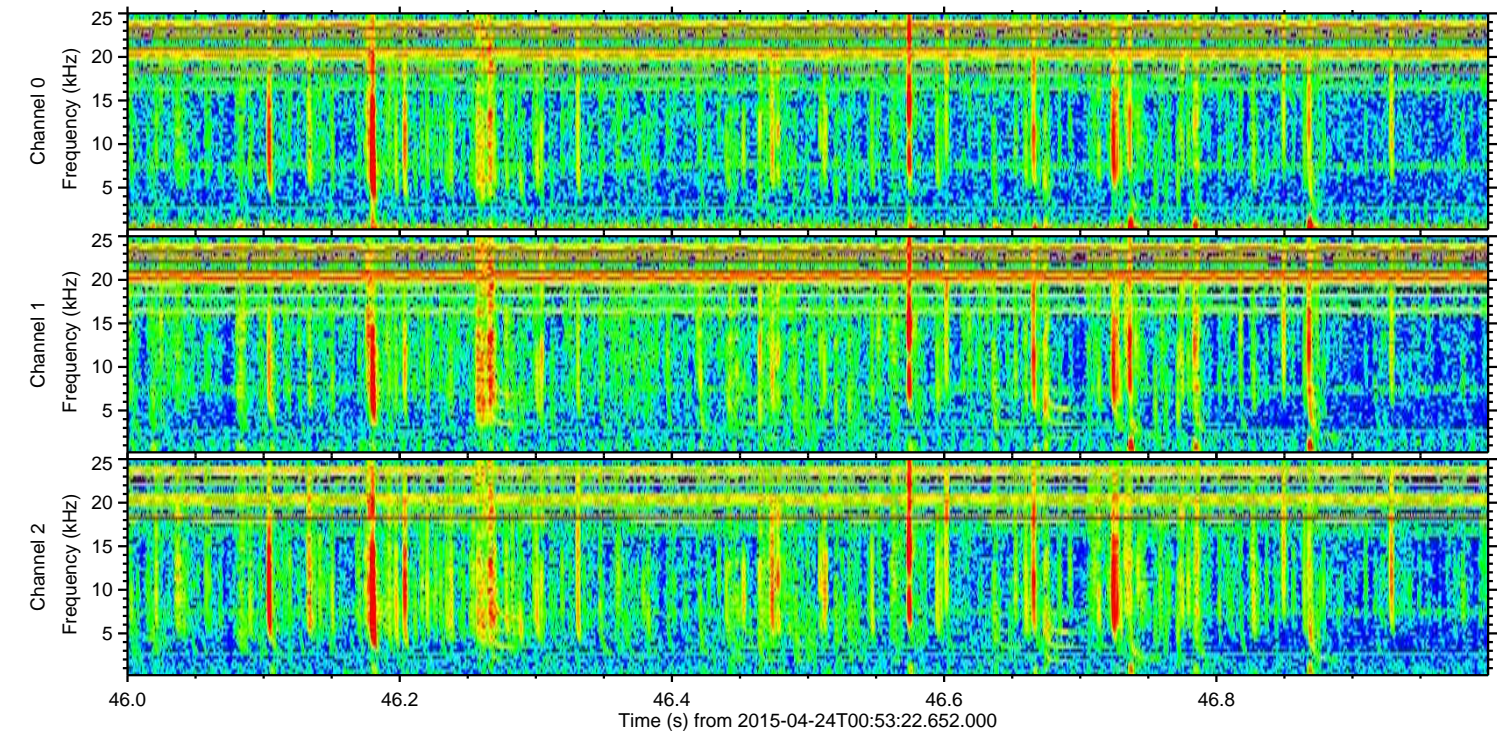
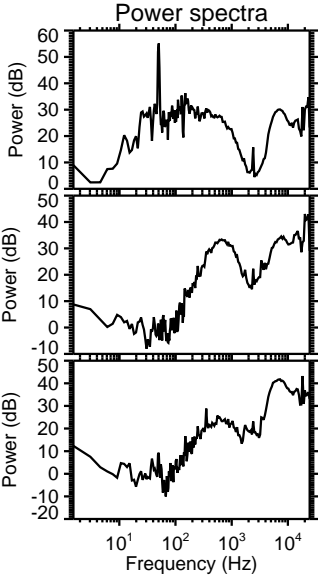
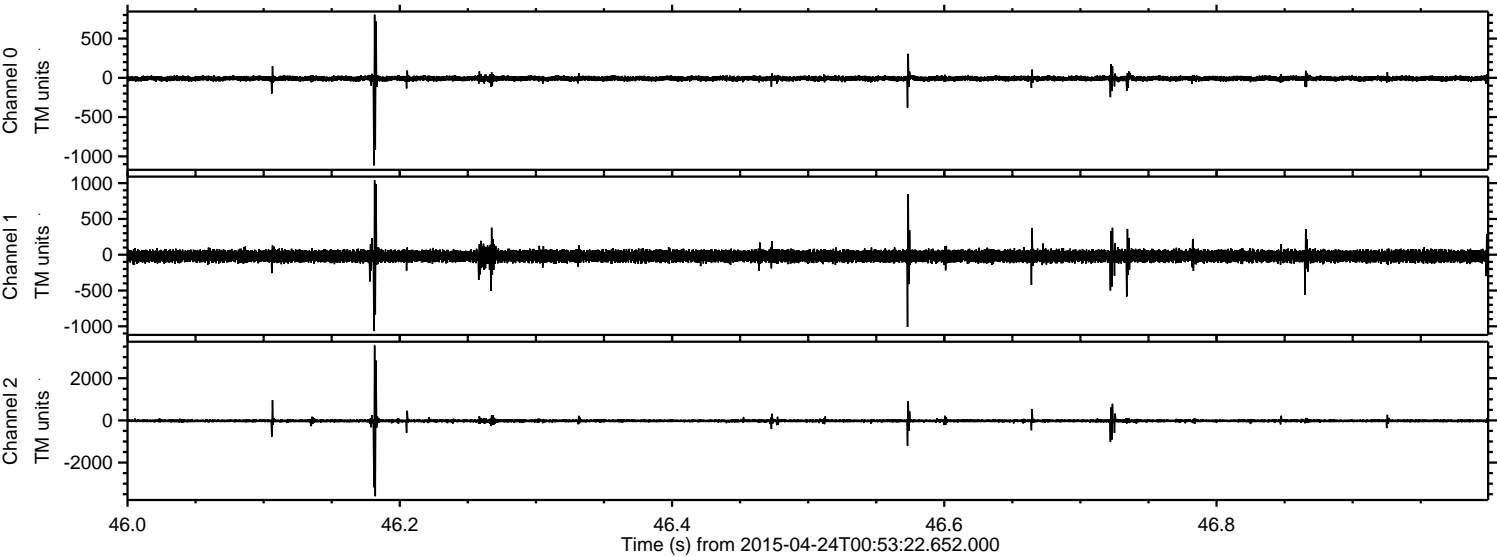



Processed Fri Apr 24 03:00:45 2015 by ELM ver.2012-10-06 from 001\_\_elm20150424\_005321\_\_dat00.bin

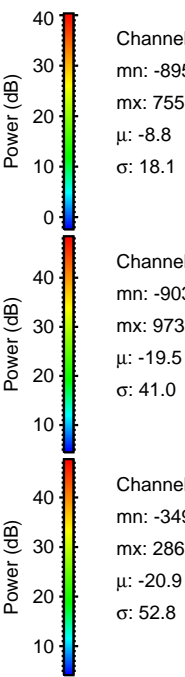
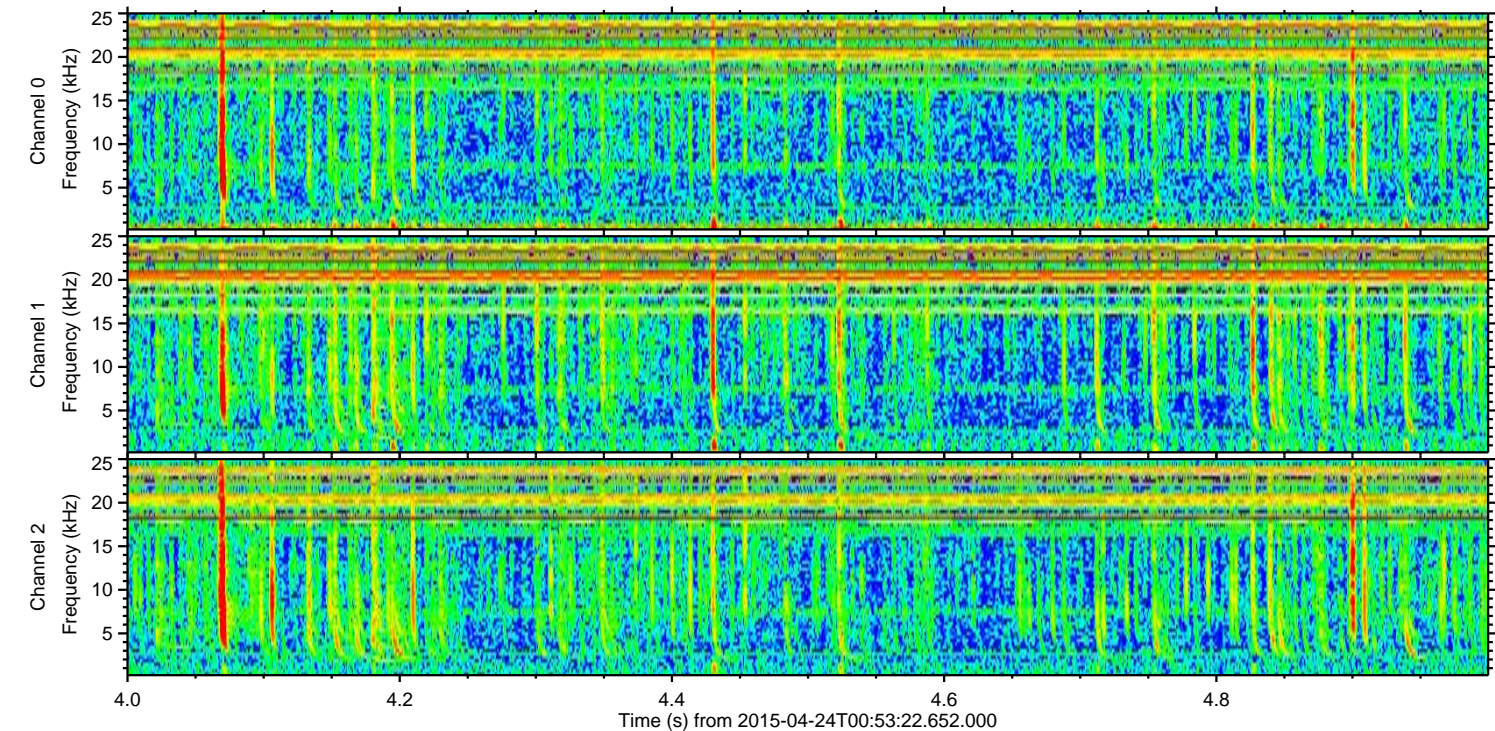
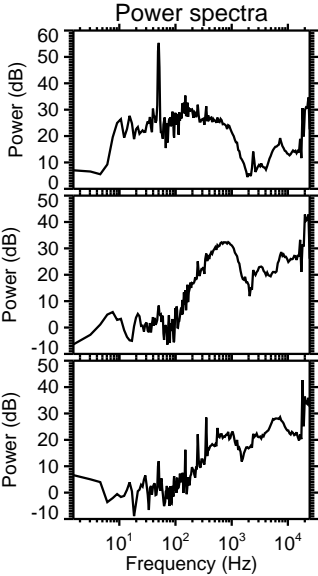
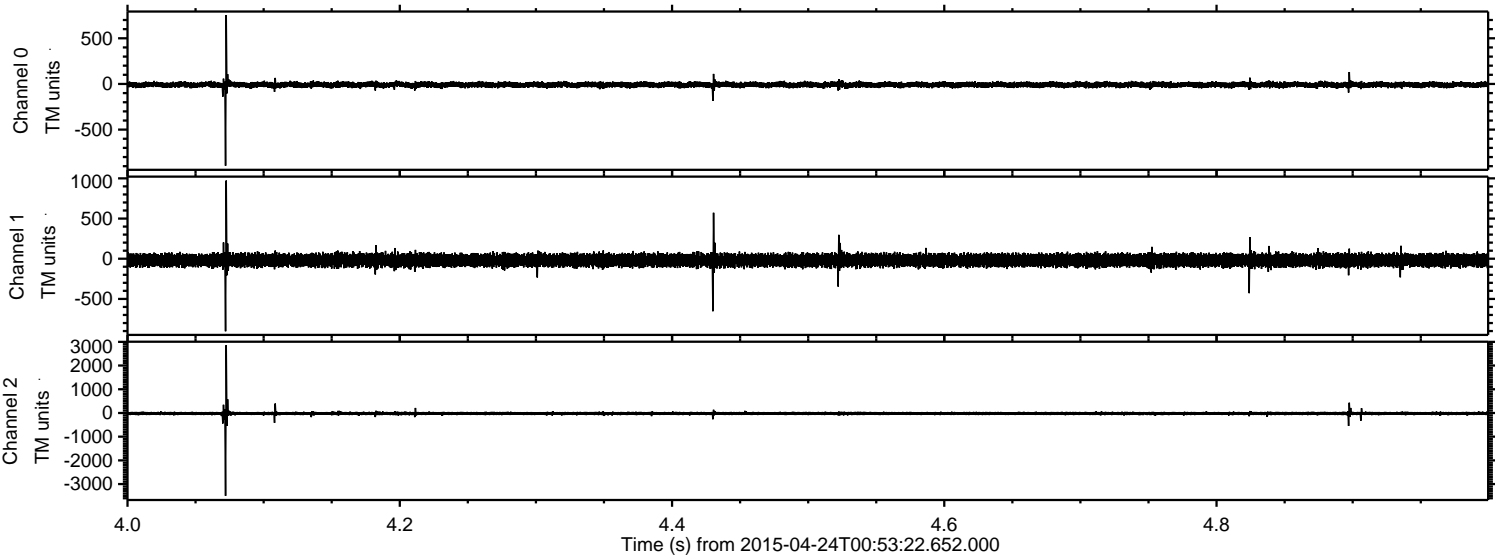

Channel 0  
mn: -895  
mx: 755  
 $\mu$ : -8.8  
 $\sigma$ : 18.1

Channel 1  
mn: -903  
mx: 973  
 $\mu$ : -19.5  
 $\sigma$ : 41.0

Channel 2  
mn: -3497  
mx: 2863  
 $\mu$ : -20.9  
 $\sigma$ : 52.8



ELMAVAN 3D WAVEFORMS (Measured data sampled at 50 kHz) 49771 packets of 144 samples from 2015-04-24T00:53:22.652.000. Part 46/144

Processed Fri Apr 24 03:00:46 2015 by ELM ver.2012-10-06 from 001\_\_elm20150424\_005321\_\_dat00.bin

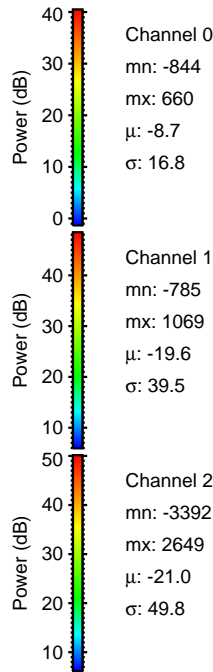
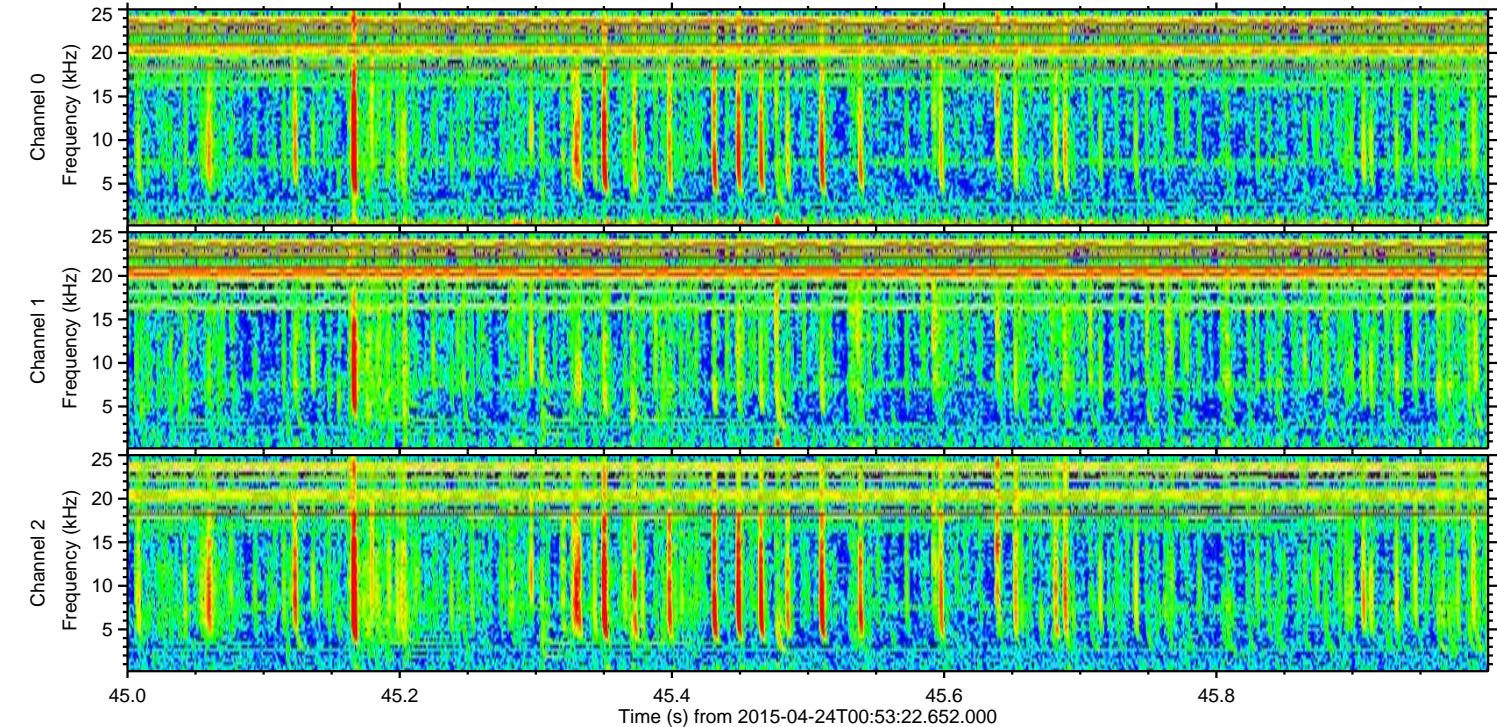
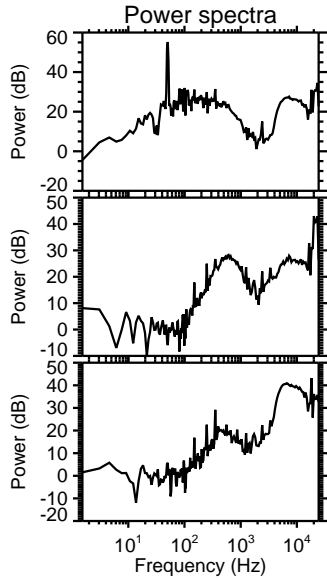
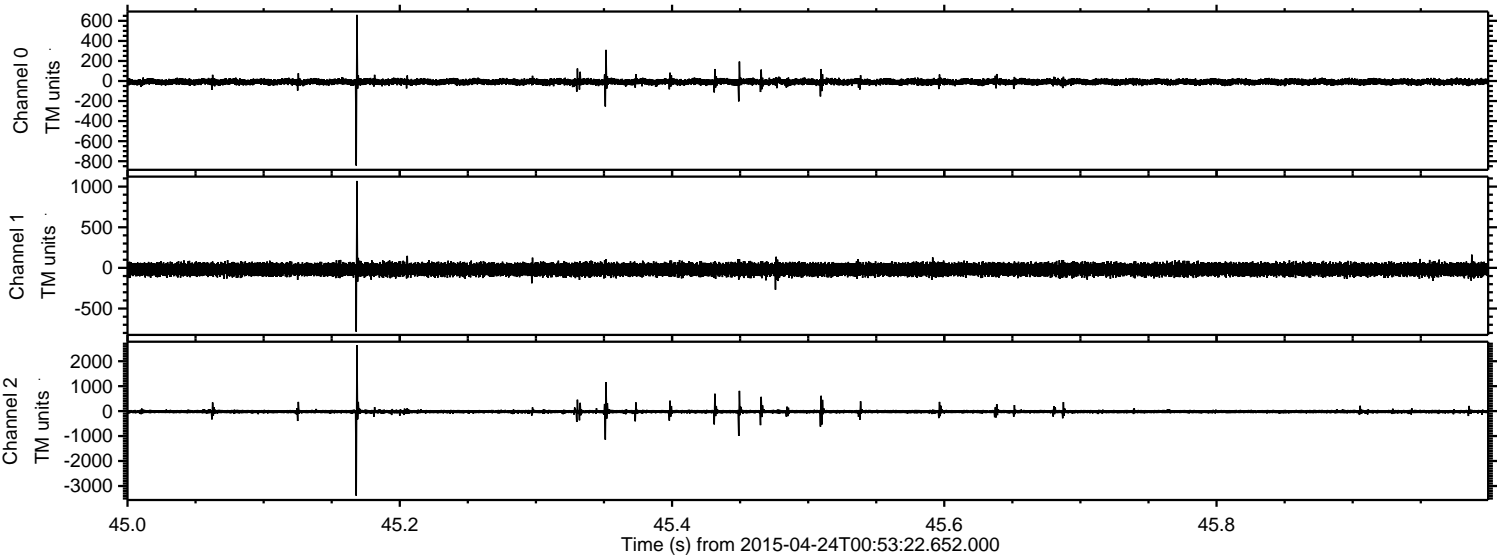



Processed Fri Apr 24 03:00:47 2015 by ELM ver.2012-10-06 from 001\_\_elm20150424\_005321\_\_dat00.bin

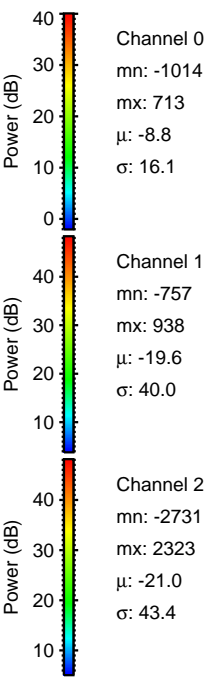
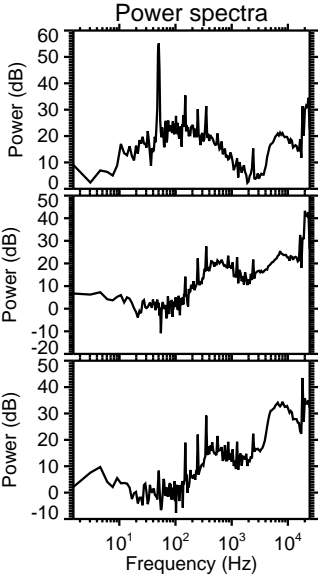
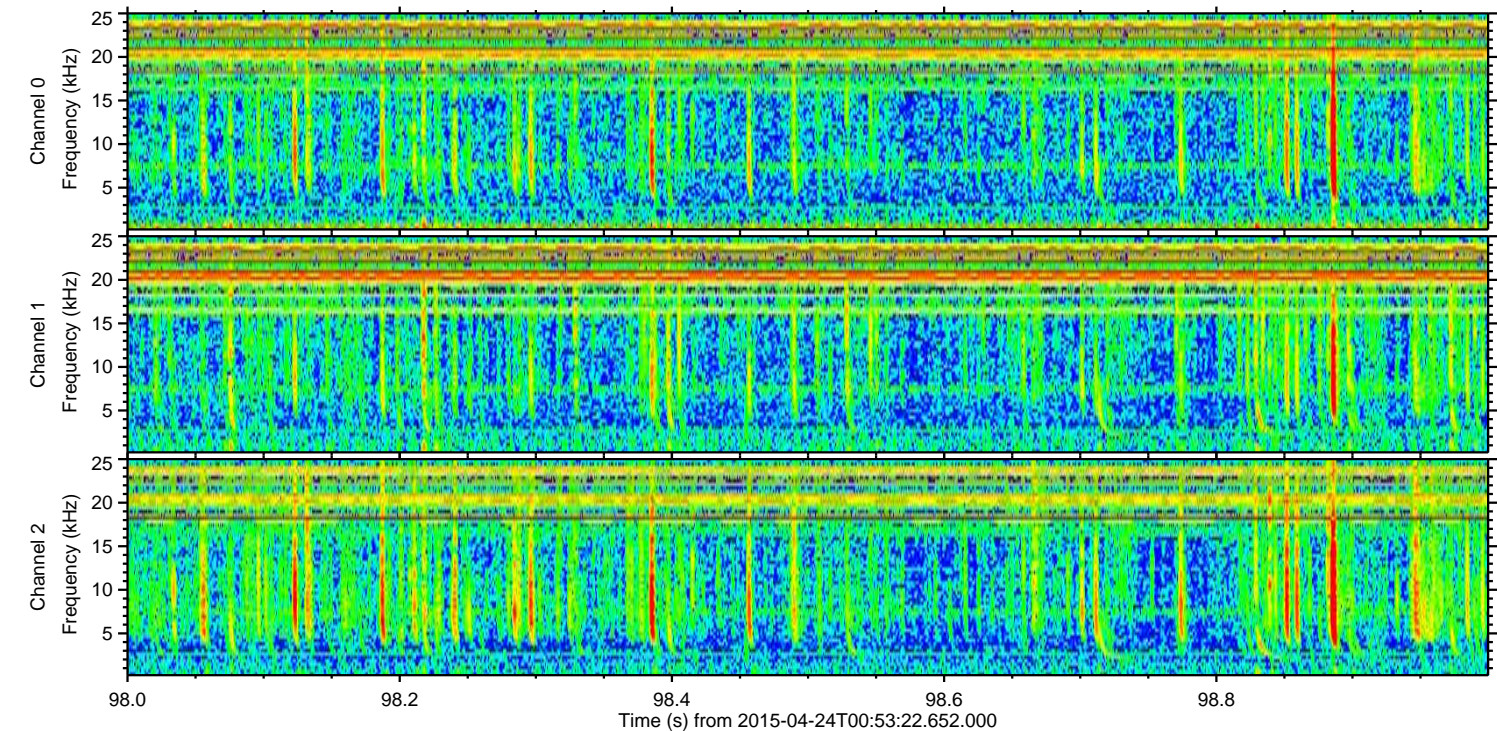
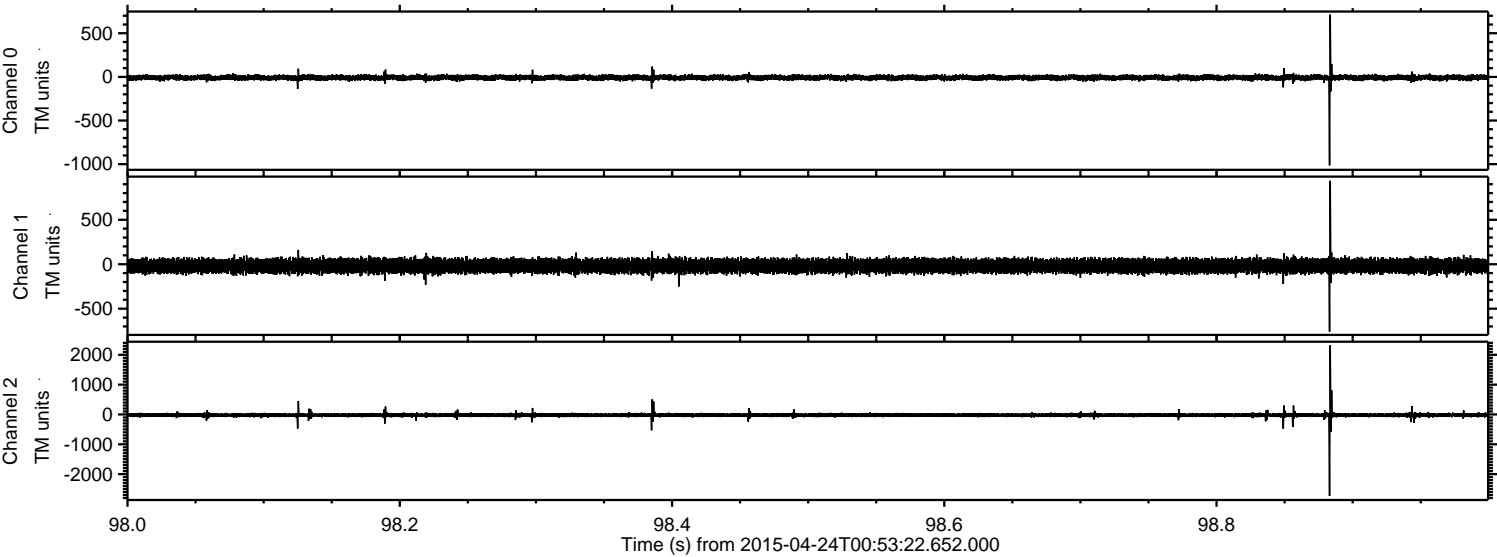



ELMAVAN 3D WAVEFORMS (Measured data sampled at 50 kHz) 49771 packets of 144 samples from 2015-04-24T00:53:22.652.000. Part 113/144

Processed Fri Apr 24 03:00:48 2015 by ELM ver.2012-10-06 from 001\_\_elm20150424\_005321\_\_dat00.bin

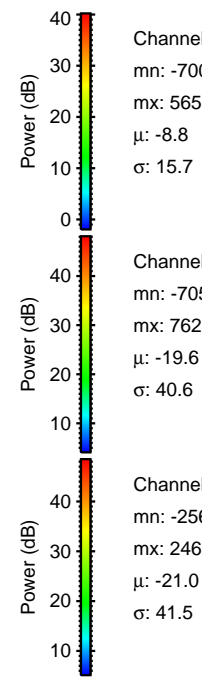
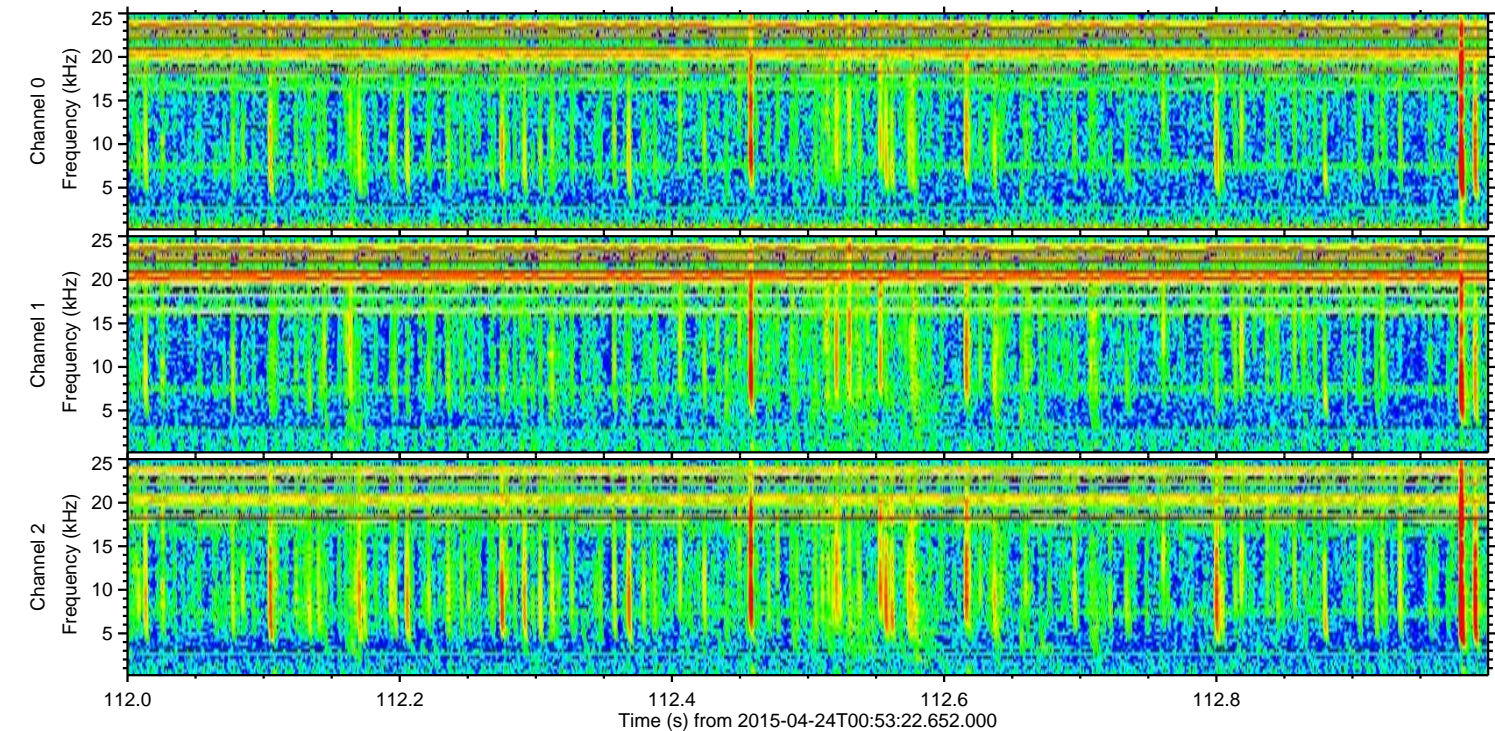
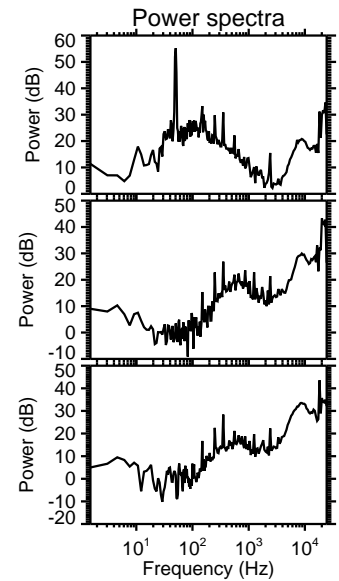
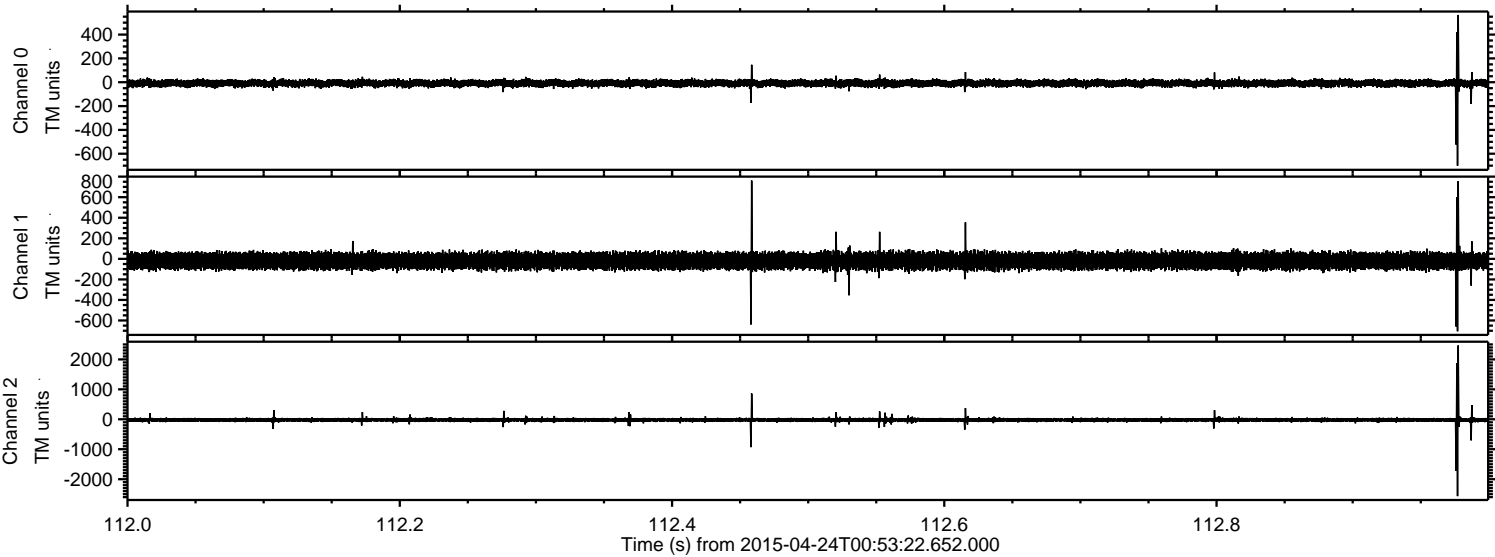

Channel 0  
mn: -700  
mx: 565  
 $\mu$ : -8.8  
 $\sigma$ : 15.7

Channel 1  
mn: -705  
mx: 762  
 $\mu$ : -19.6  
 $\sigma$ : 40.6

Channel 2  
mn: -2567  
mx: 2468  
 $\mu$ : -21.0  
 $\sigma$ : 41.5



Processed Fri Apr 24 03:00:49 2015 by ELM ver.2012-10-06 from 001\_\_elm20150424\_005321\_\_dat00.bin

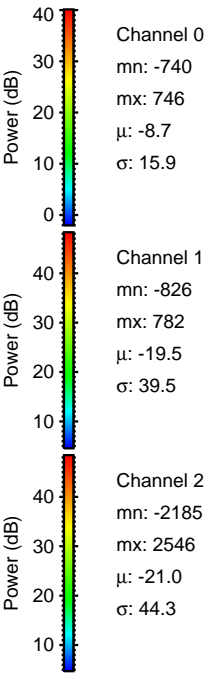
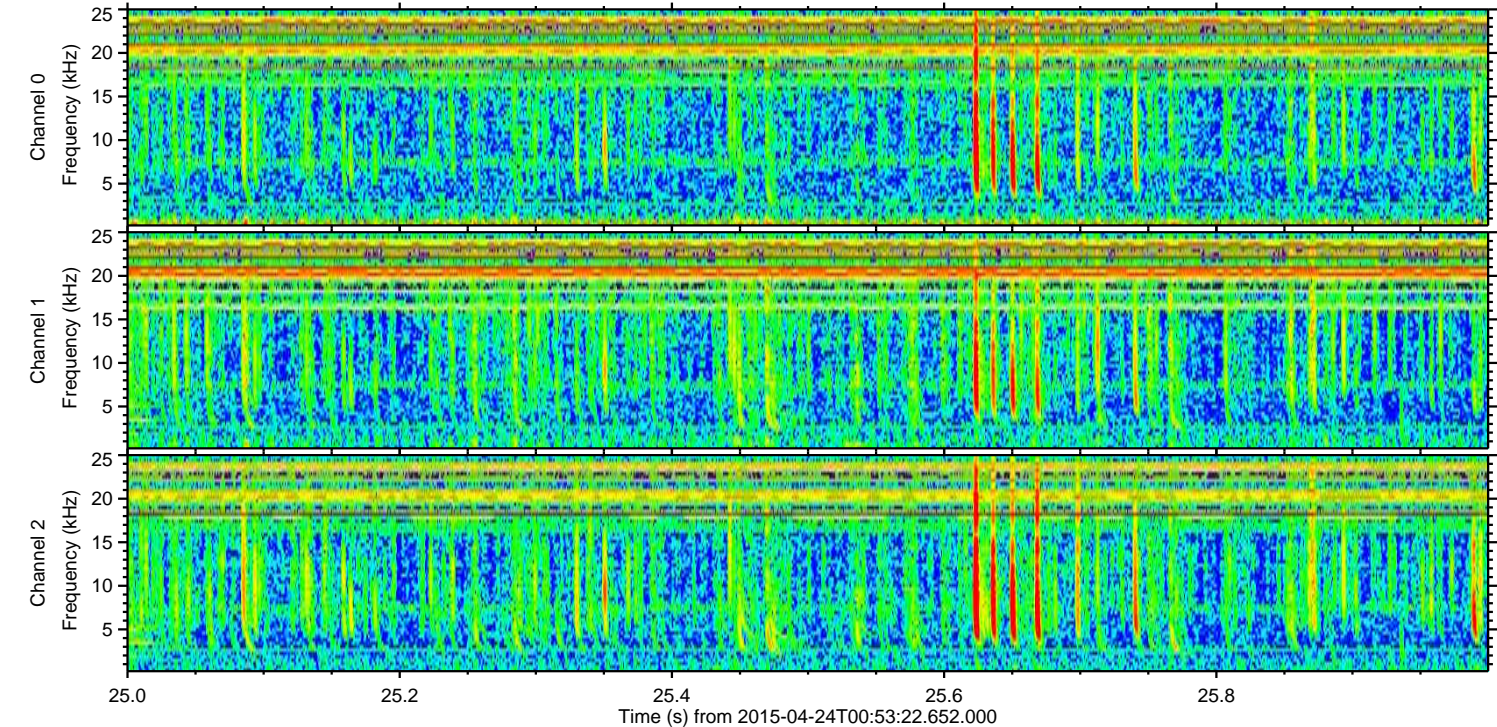
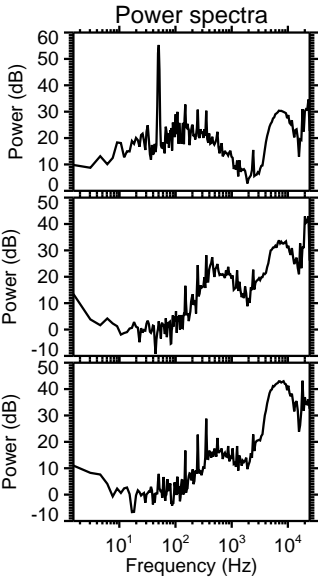
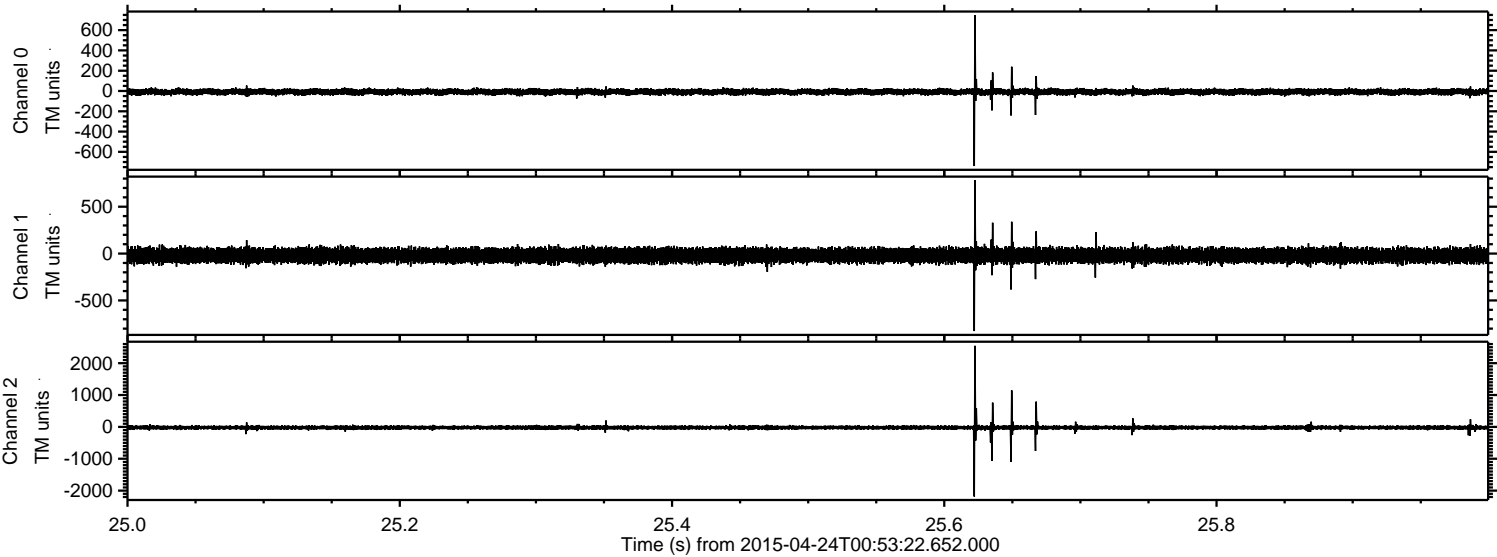



Processed Fri Apr 24 03:00:49 2015 by ELM ver.2012-10-06 from 001\_\_elm20150424\_005321\_\_dat00.bin

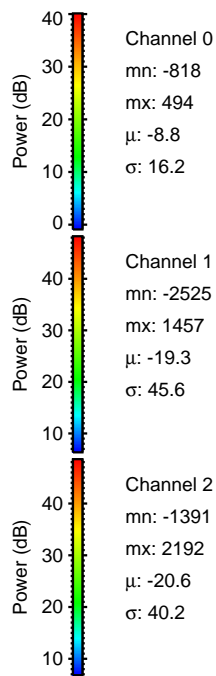
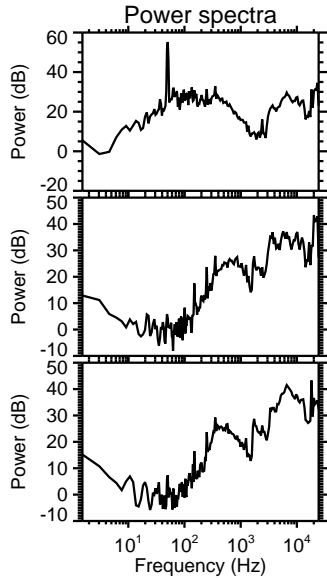
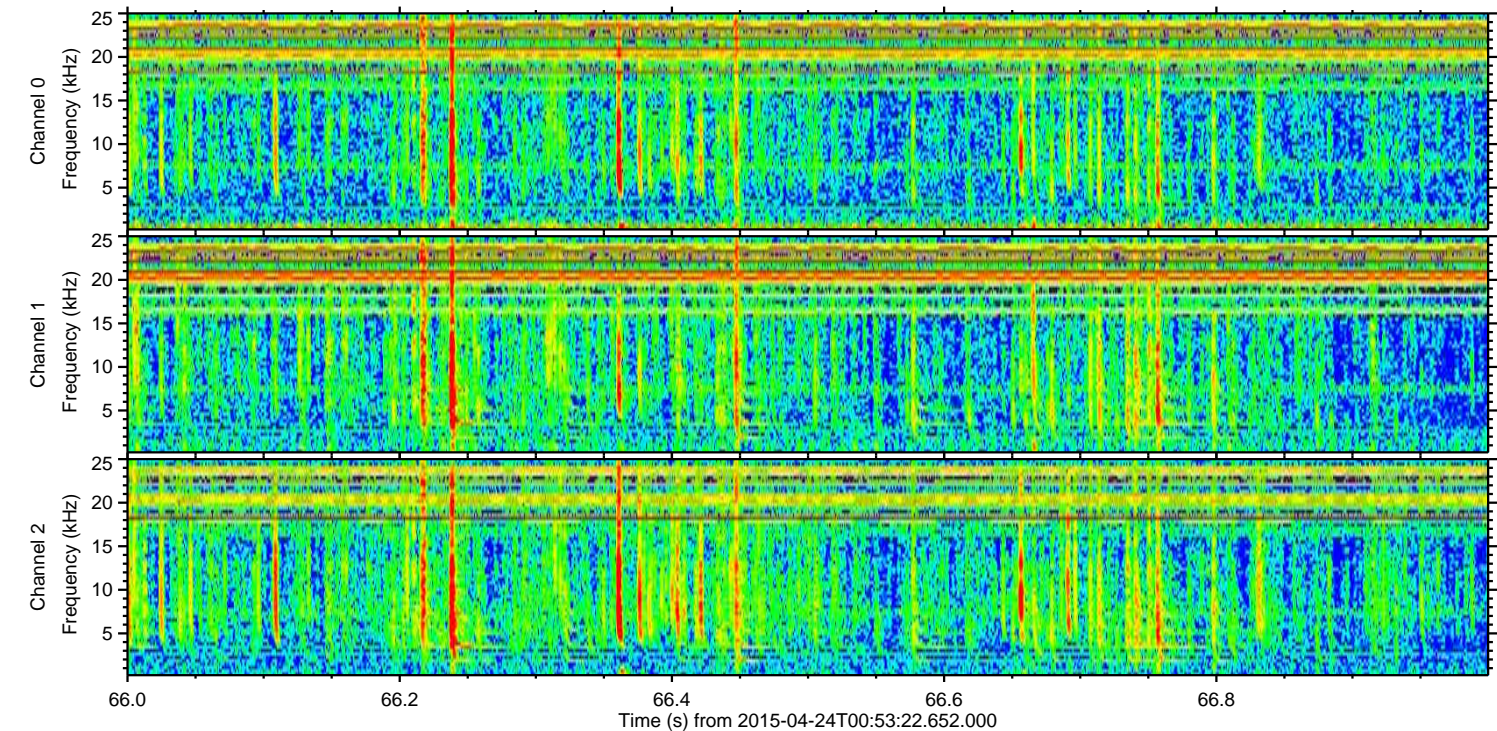
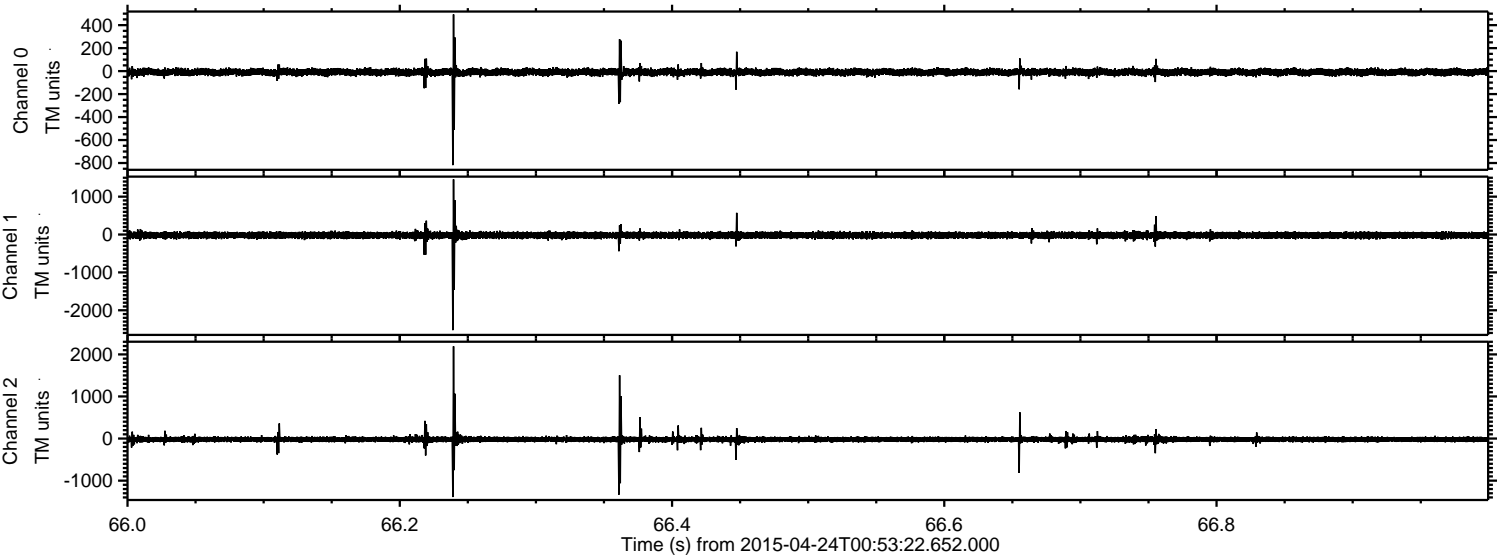



ELMAVAN 3D WAVEFORMS (Measured data sampled at 50 kHz) 49771 packets of 144 samples from 2015-04-24T00:53:22.652.000. Part 17/144

Processed Fri Apr 24 03:00:50 2015 by ELM ver.2012-10-06 from 001\_\_elm20150424\_005321\_\_dat00.bin

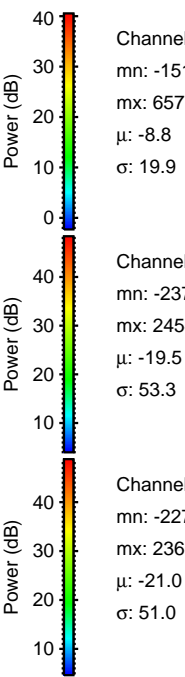
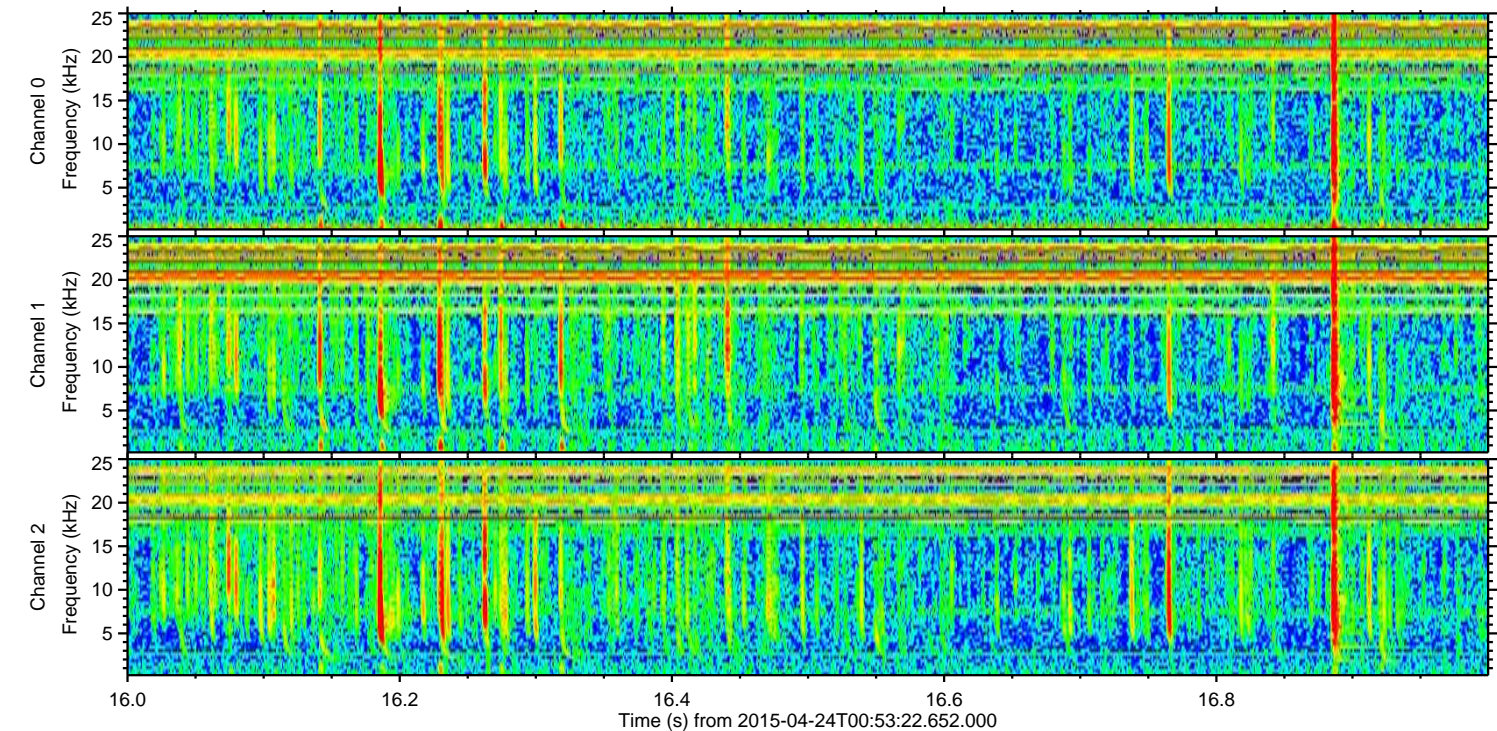
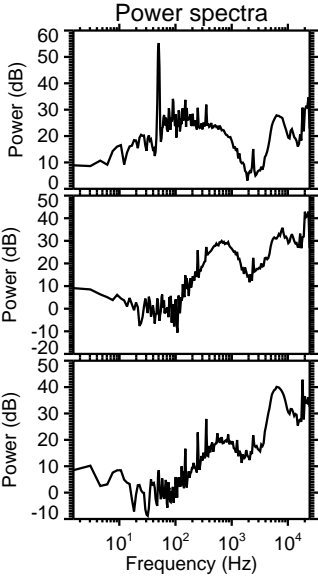
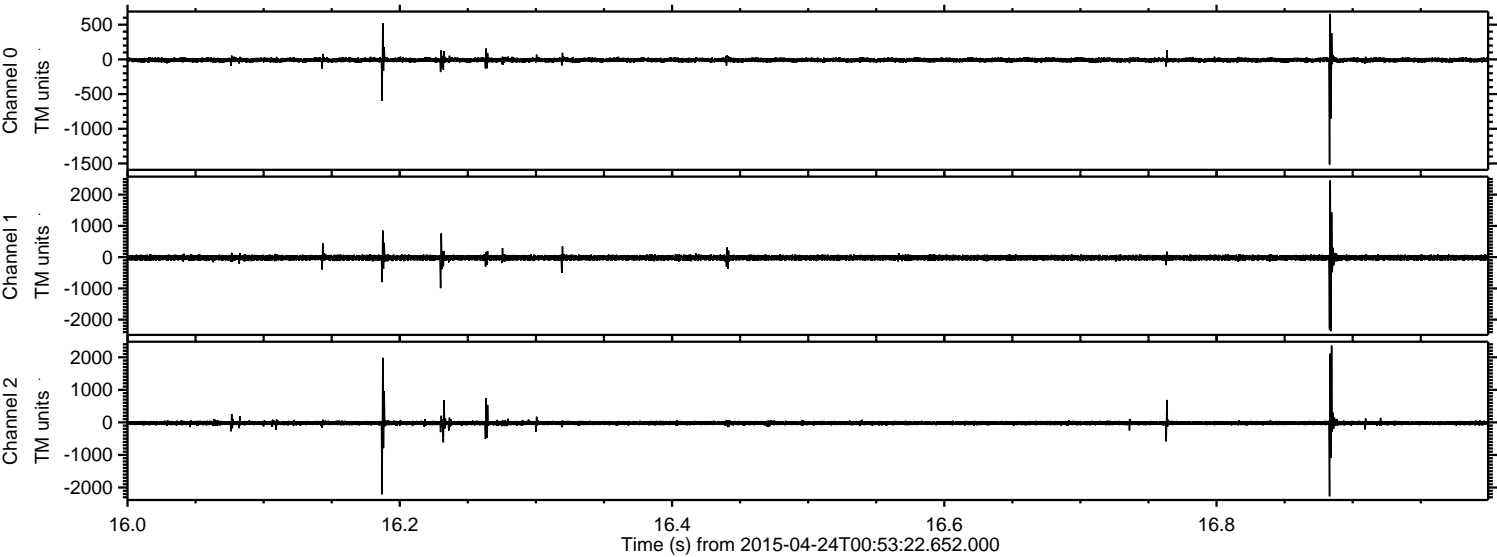

Channel 0  
mn: -1516  
mx: 657  
 $\mu$ : -8.8  
 $\sigma$ : 19.9

Channel 1  
mn: -2370  
mx: 2454  
 $\mu$ : -19.5  
 $\sigma$ : 53.3

Channel 2  
mn: -2270  
mx: 2360  
 $\mu$ : -21.0  
 $\sigma$ : 51.0



ELMAVAN 3D WAVEFORMS (Measured data sampled at 50 kHz) 49771 packets of 144 samples from 2015-04-24T00:53:22.652.000. Part 32/144

Processed Fri Apr 24 03:00:51 2015 by ELM ver.2012-10-06 from 001\_\_elm20150424\_005321\_\_dat00.bin

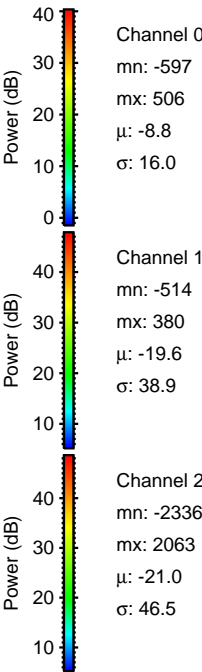
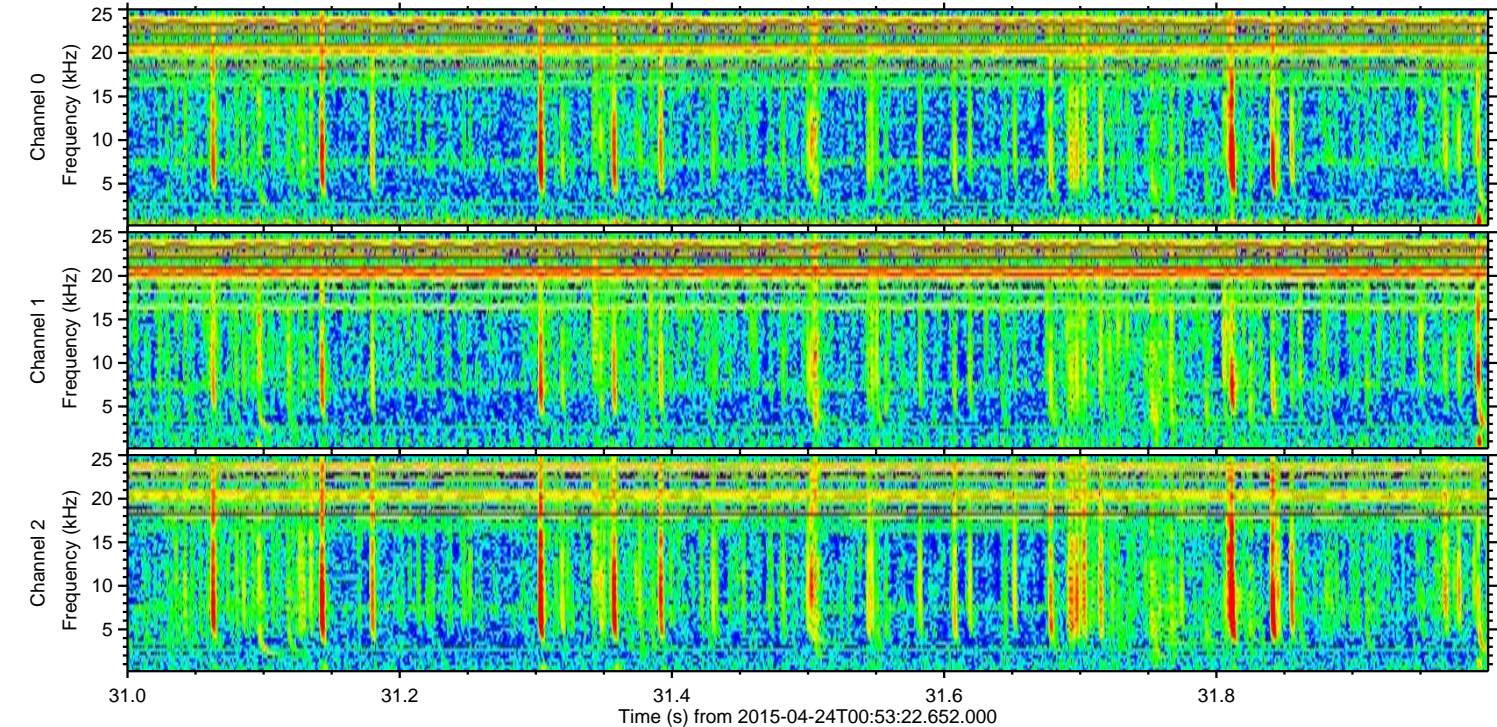
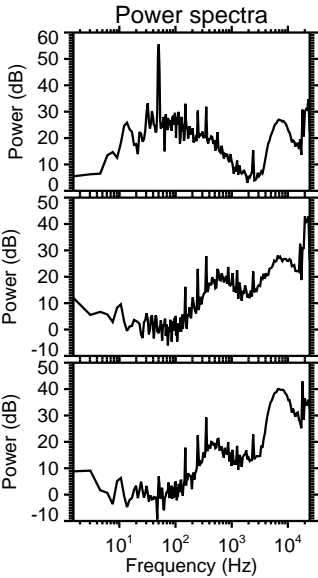
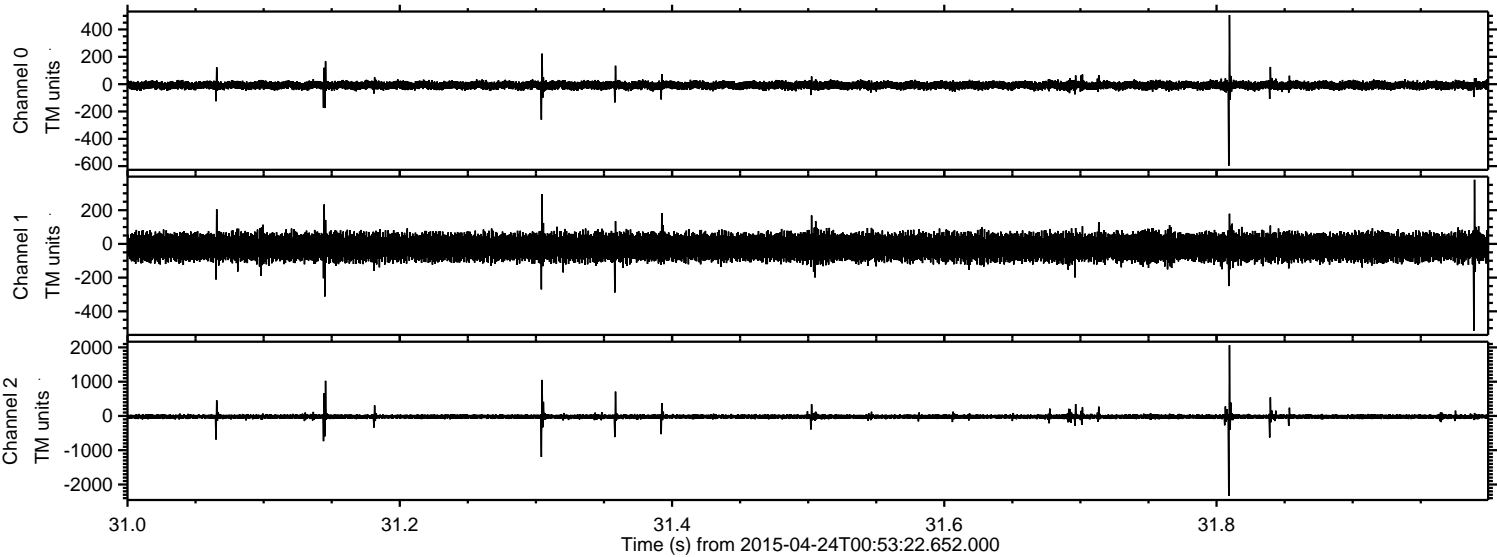



Processed Fri Apr 24 03:00:52 2015 by ELM ver.2012-10-06 from 001\_\_elm20150424\_005321\_\_dat00.bin

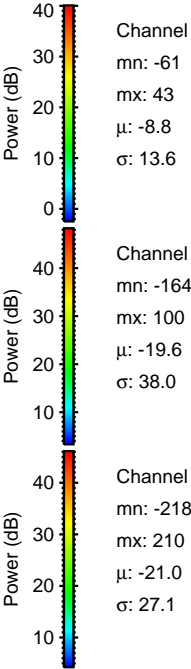
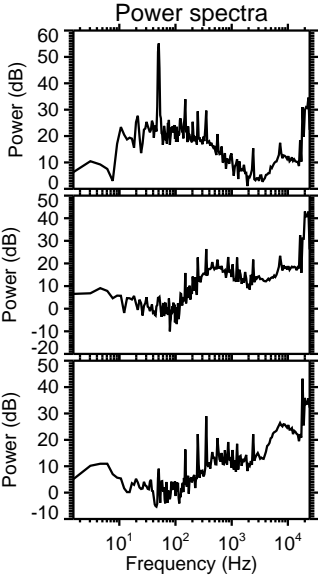
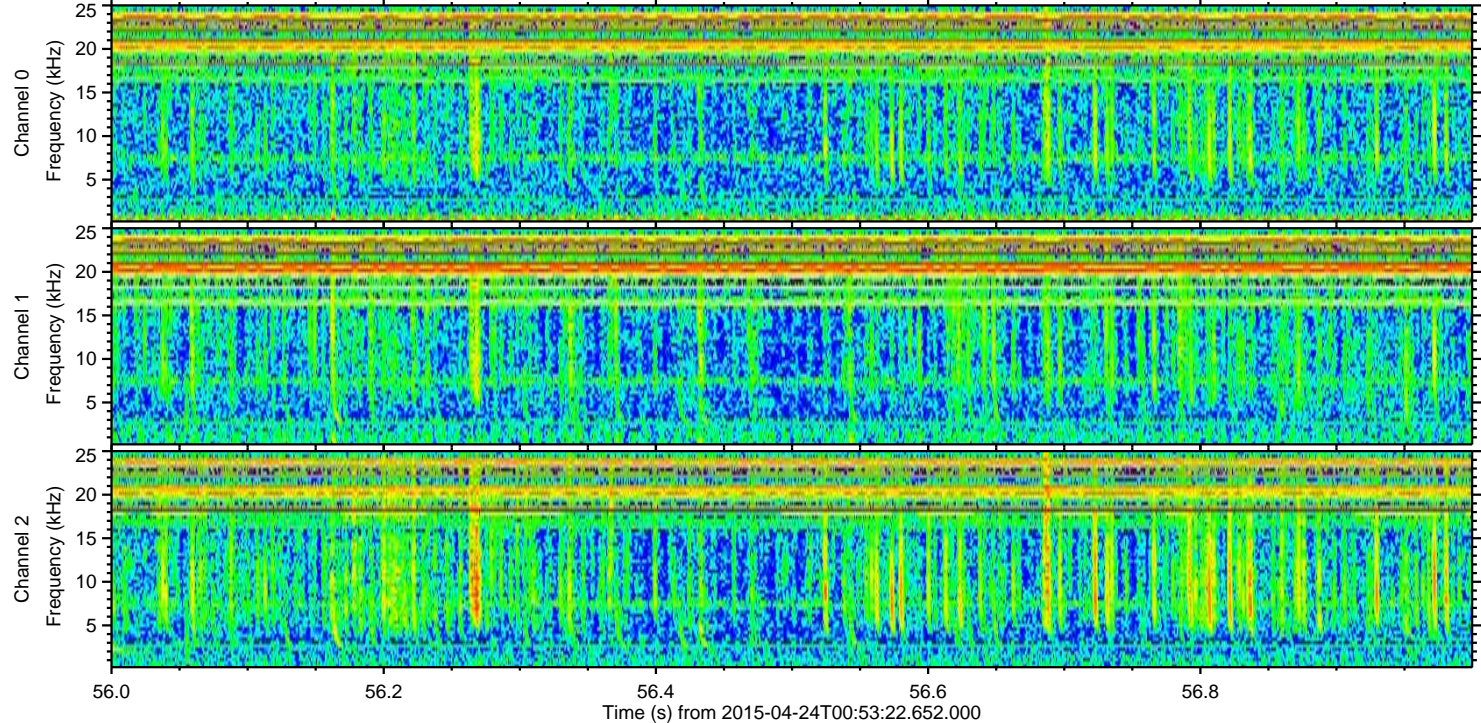
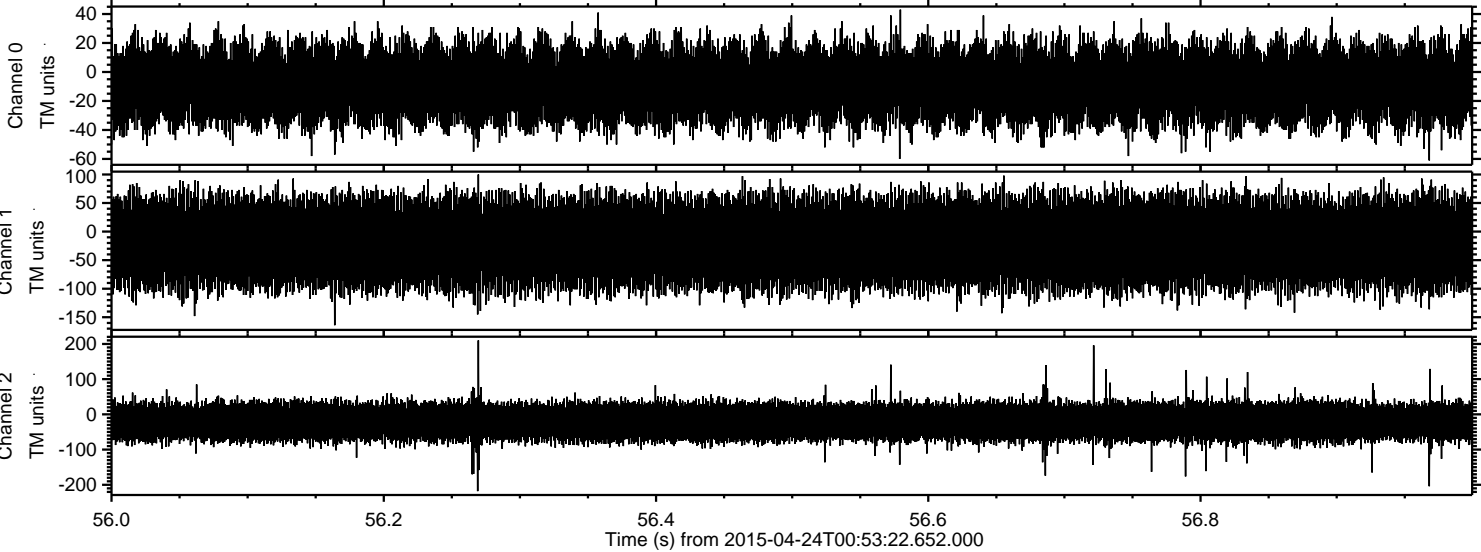

Power spectra

Channel 0  
mn: -61  
mx: 43  
 $\mu$ : -8.8  
 $\sigma$ : 13.6

Channel 1  
mn: -164  
mx: 100  
 $\mu$ : -19.6  
 $\sigma$ : 38.0

Channel 2  
mn: -218  
mx: 210  
 $\mu$ : -21.0  
 $\sigma$ : 27.1