

ELMAVAN 3D WAVEFORMS (Measured data sampled at 50 kHz) 49786 packets of 144 samples from 2015-04-24T00:13:21.473.000.

Processed Fri Apr 24 02:20:16 2015 by ELM ver.2012-10-06 from 001__elm20150424_001320__dat00.bin

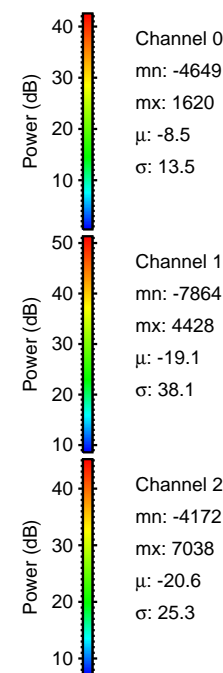
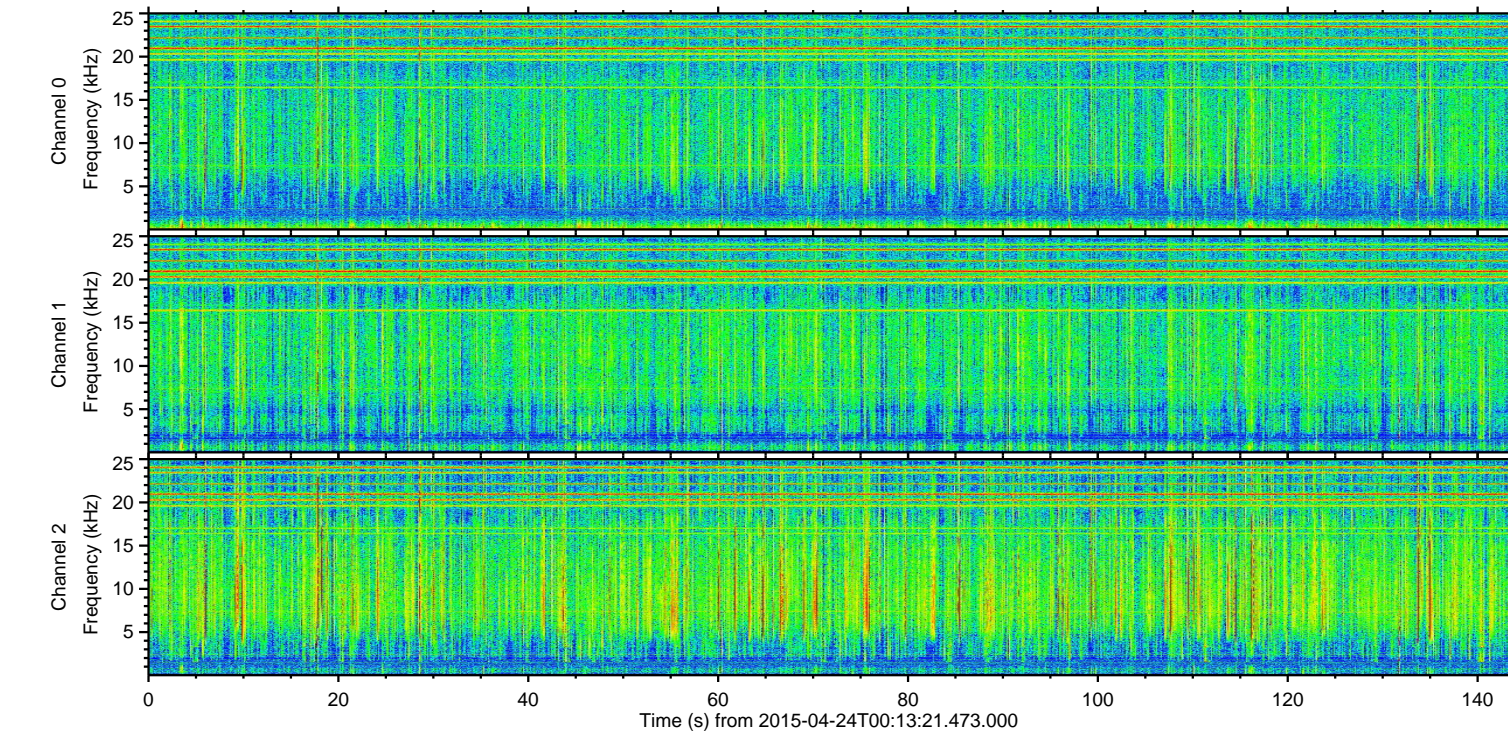
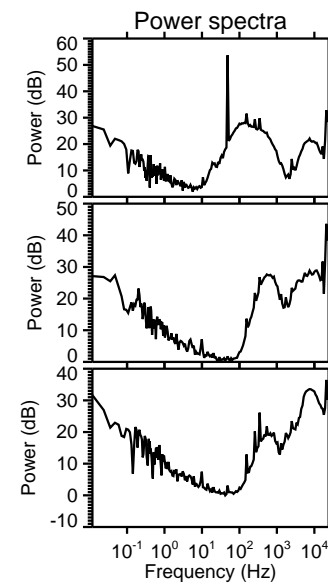
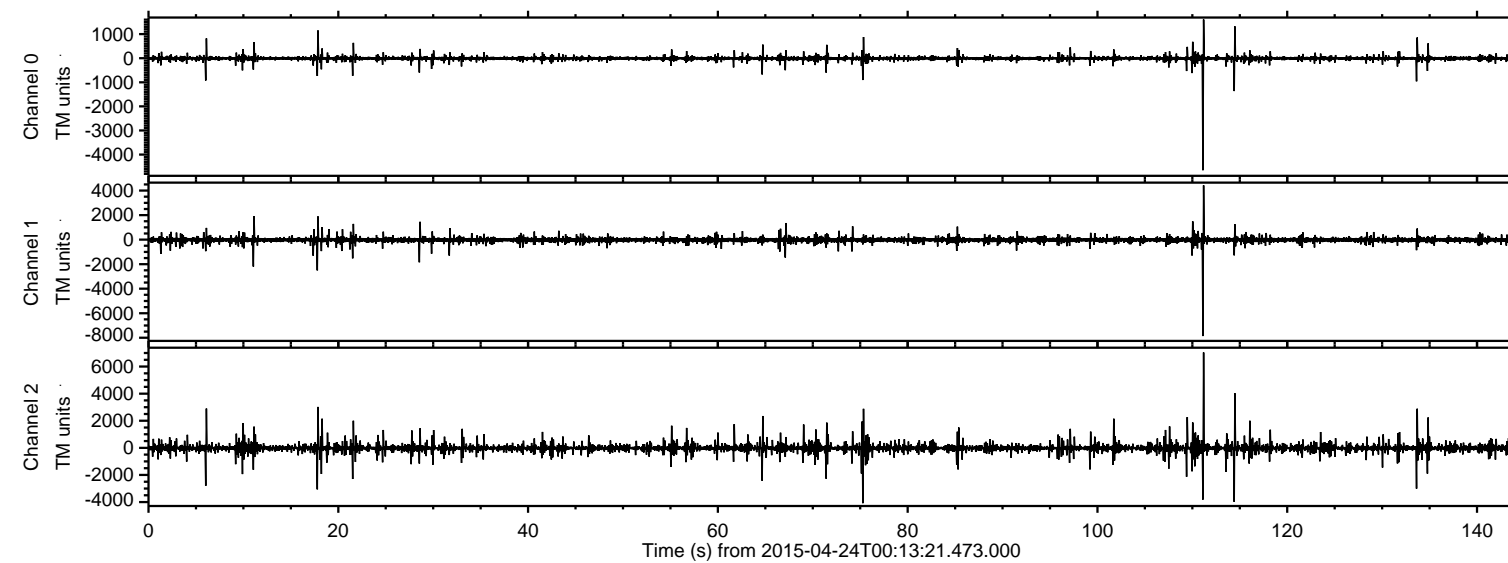

ELMAVAN 3D WAVEFORMS (Measured data sampled at 50 kHz) 49786 packets of 144 samples from 2015-04-24T00:13:21.473.000. Part 112/144

Processed Fri Apr 24 02:20:28 2015 by ELM ver.2012-10-06 from 001__elm20150424_001320__dat00.bin

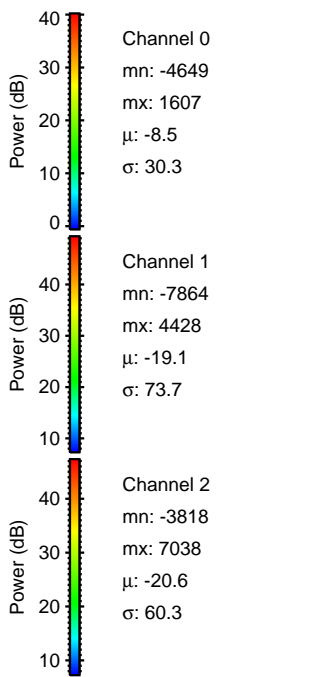
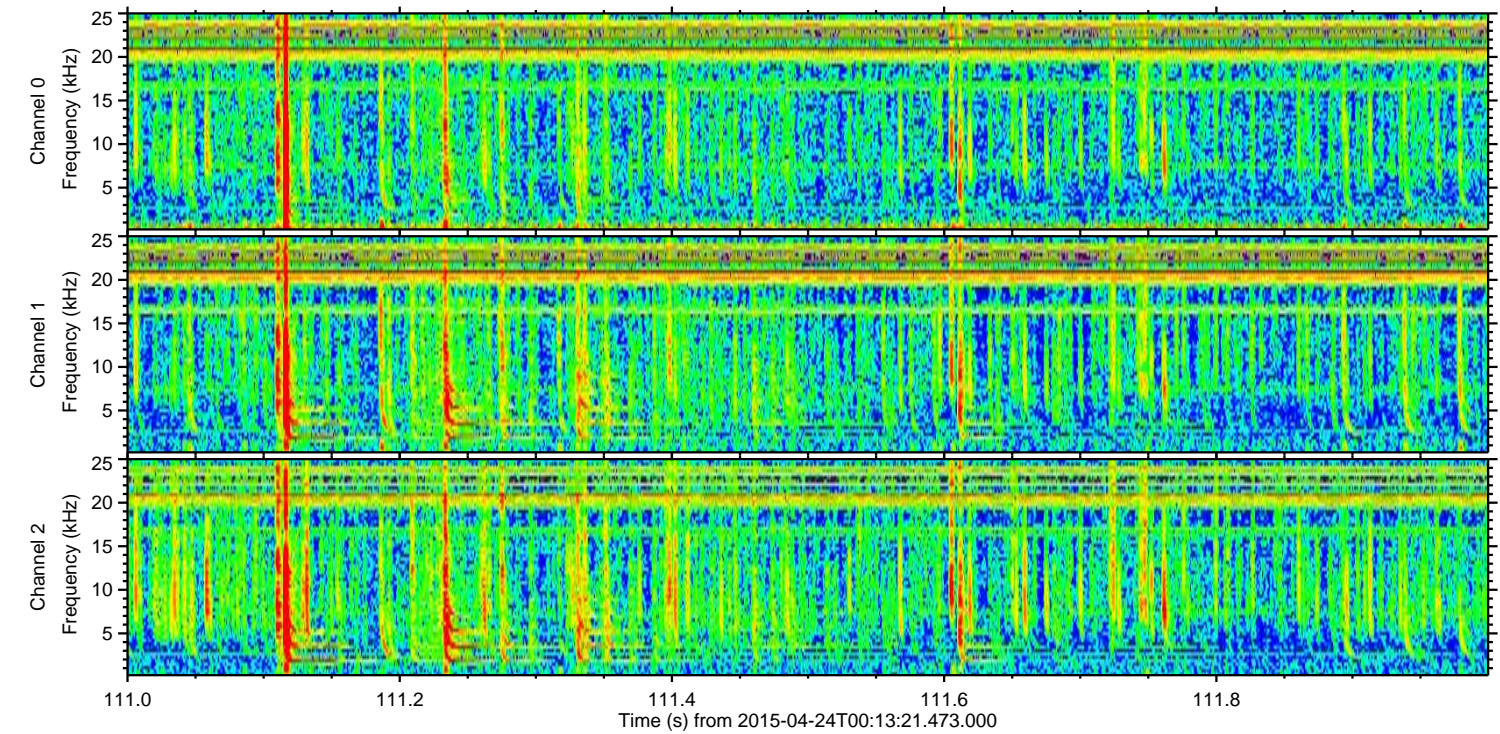
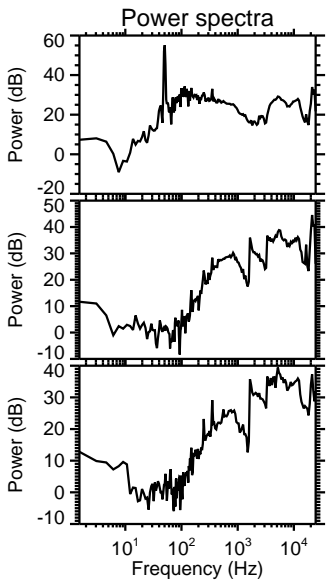
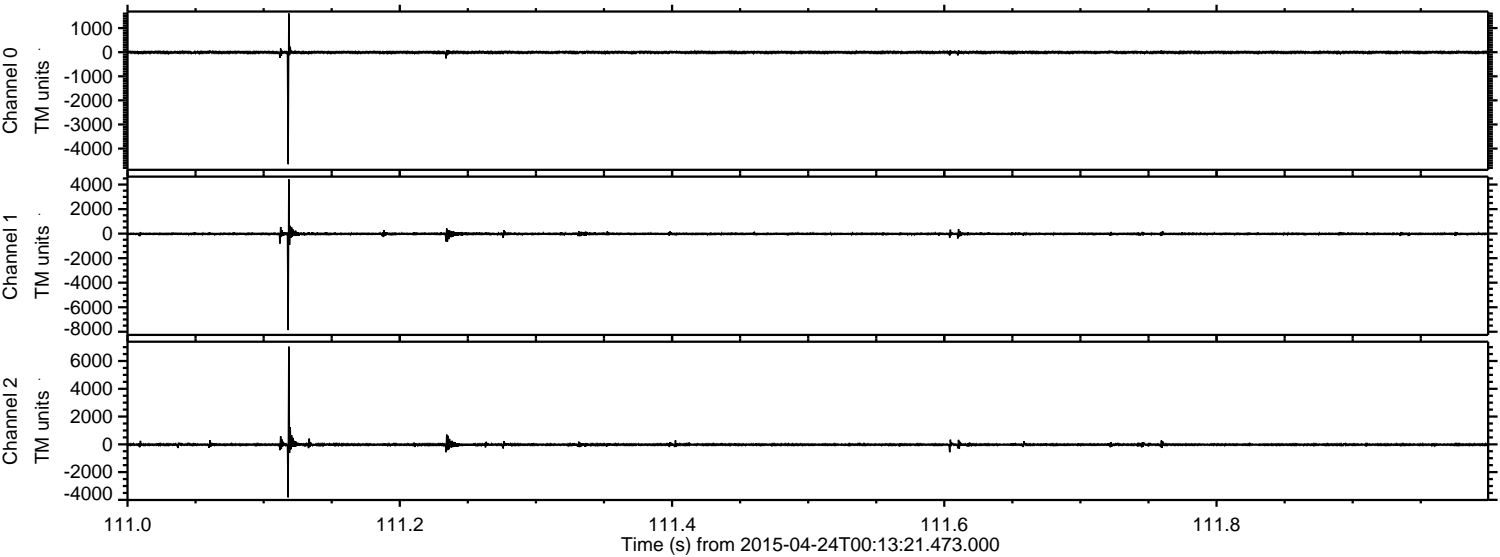

Processed Fri Apr 24 02:20:29 2015 by ELM ver.2012-10-06 from 001__elm20150424_001320__dat00.bin

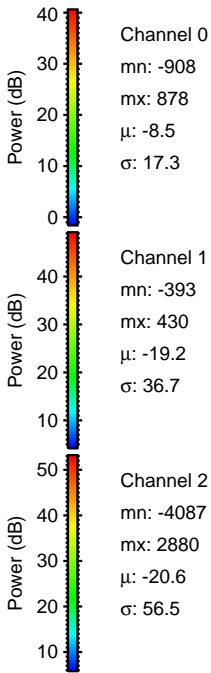
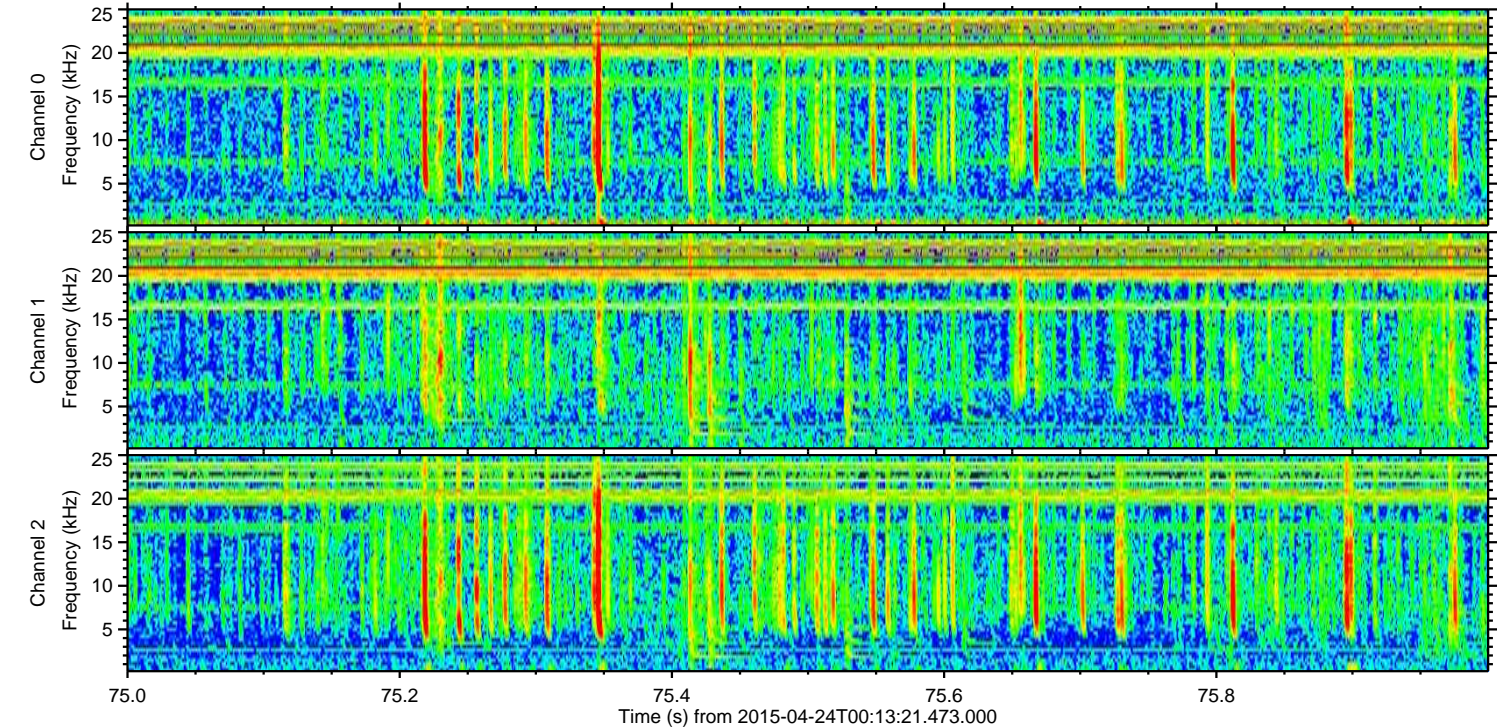
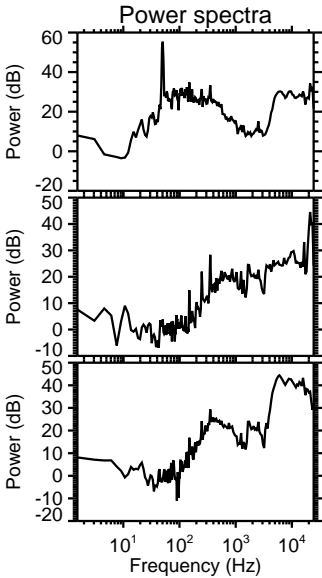
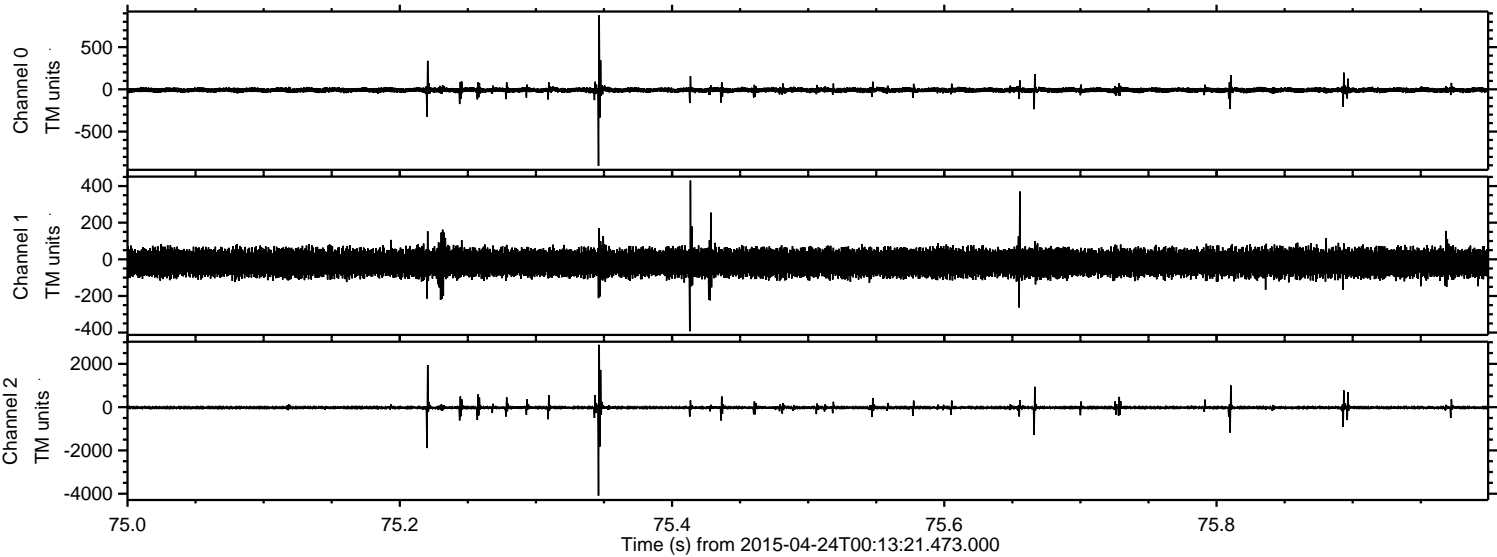

ELMAVAN 3D WAVEFORMS (Measured data sampled at 50 kHz) 49786 packets of 144 samples from 2015-04-24T00:13:21.473.000. Part 115/144

Processed Fri Apr 24 02:20:29 2015 by ELM ver.2012-10-06 from 001__elm20150424_001320__dat00.bin

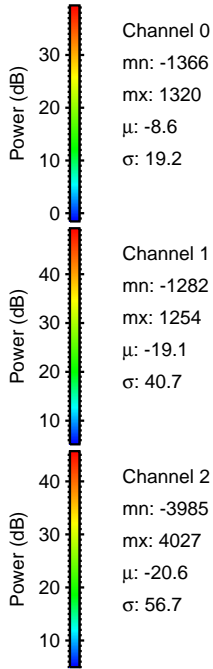
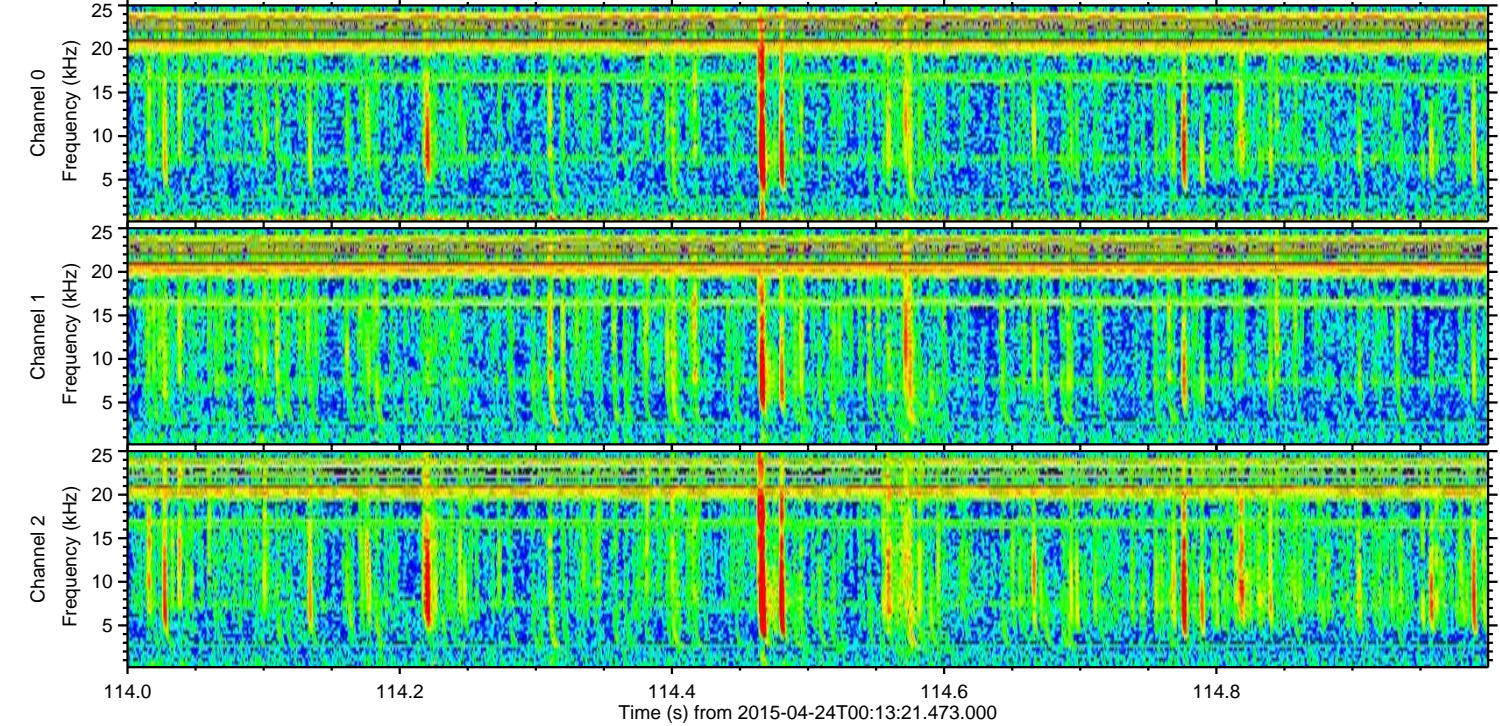
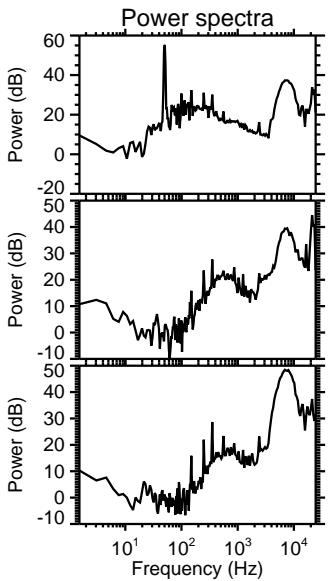
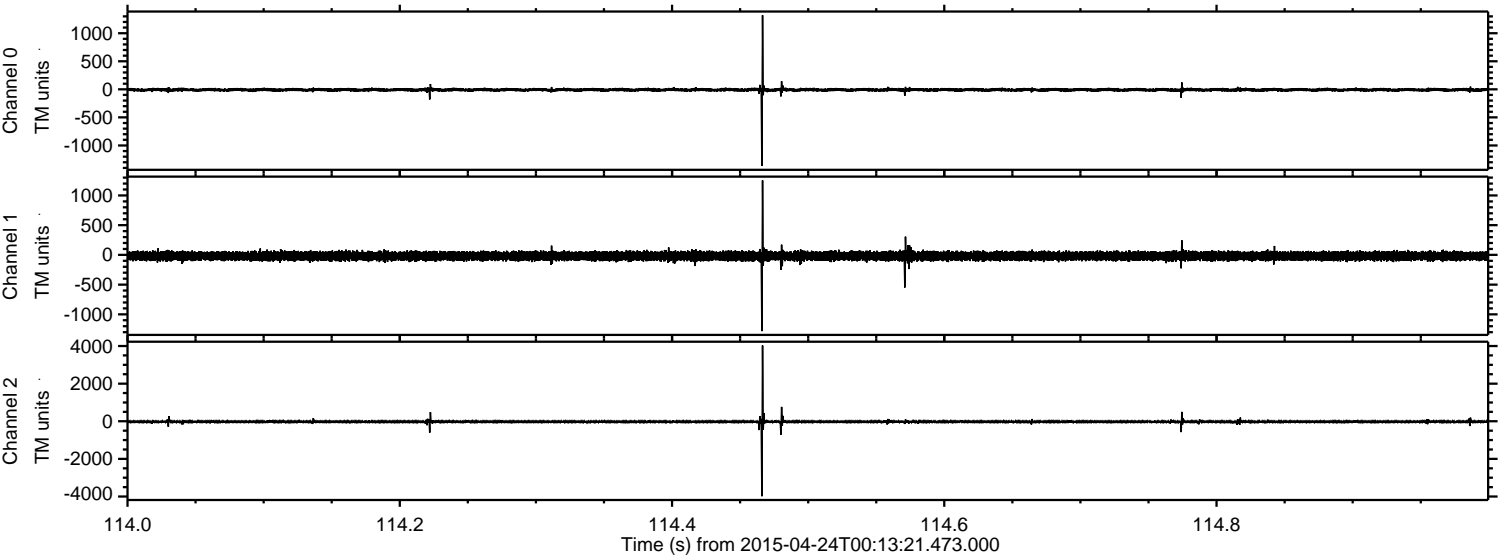

Processed Fri Apr 24 02:20:30 2015 by ELM ver.2012-10-06 from 001__elm20150424_001320__dat00.bin

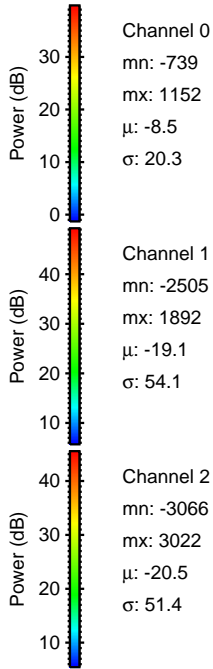
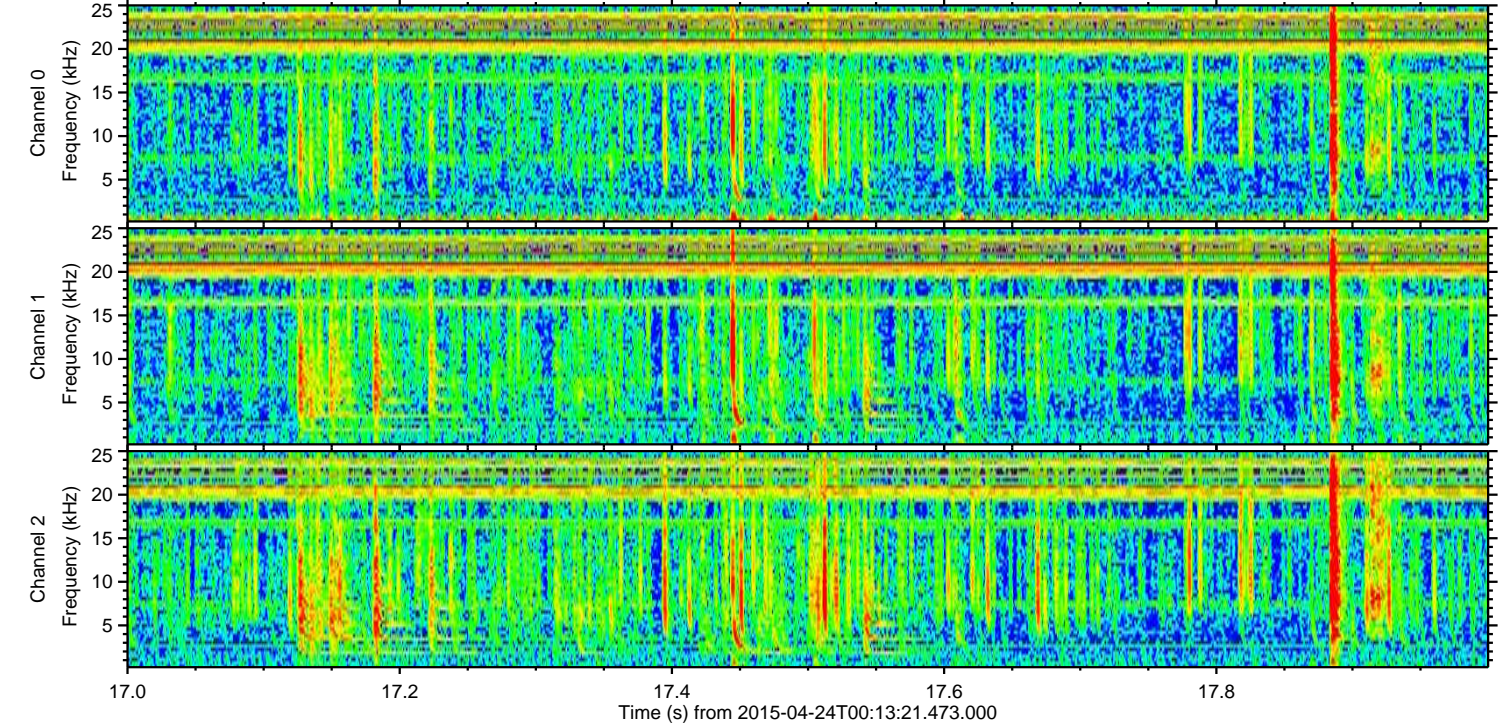
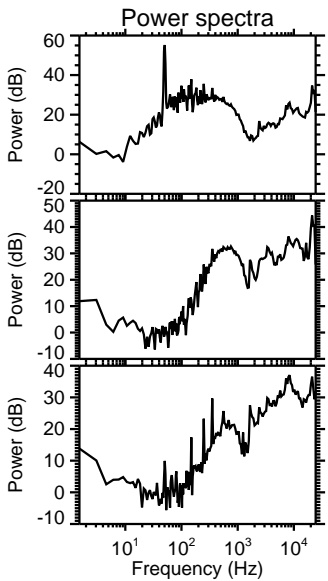
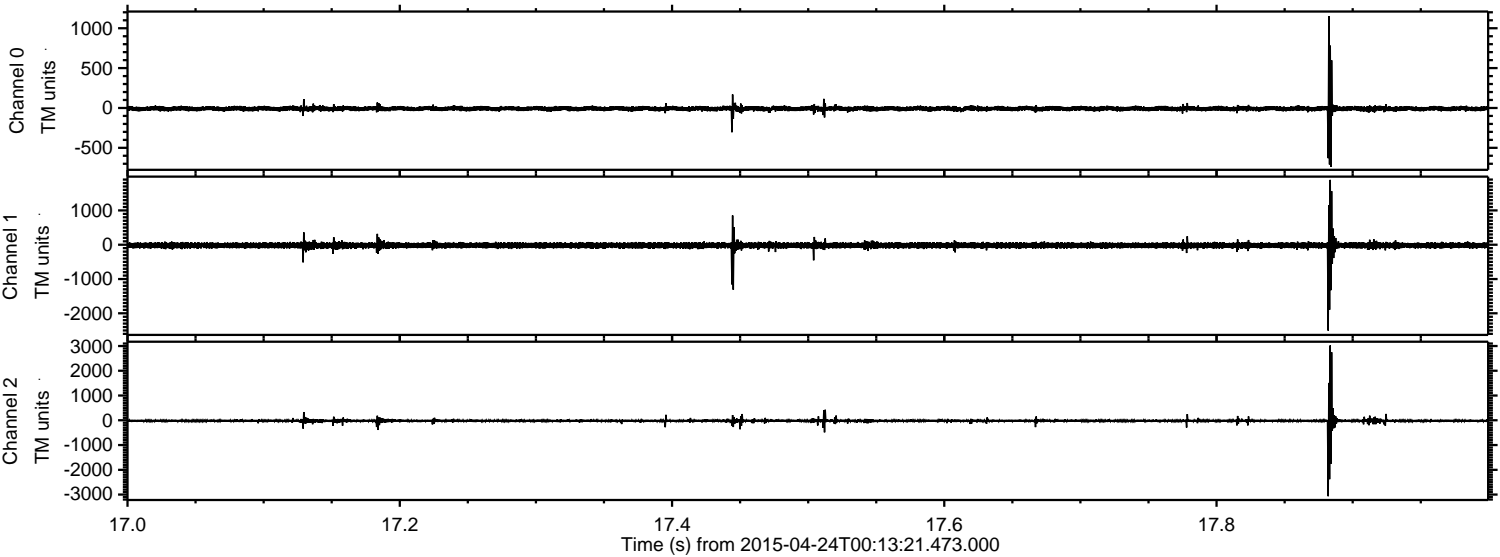

Channel 0
mn: -739
mx: 1152
 μ : -8.5
 σ : 20.3

Channel 1
mn: -2505
mx: 1892
 μ : -19.1
 σ : 54.1

Channel 2
mn: -3066
mx: 3022
 μ : -20.5
 σ : 51.4

Processed Fri Apr 24 02:20:31 2015 by ELM ver.2012-10-06 from 001__elm20150424_001320__dat00.bin

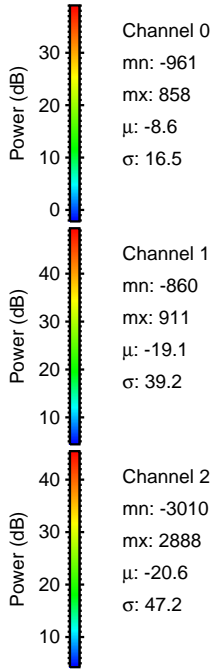
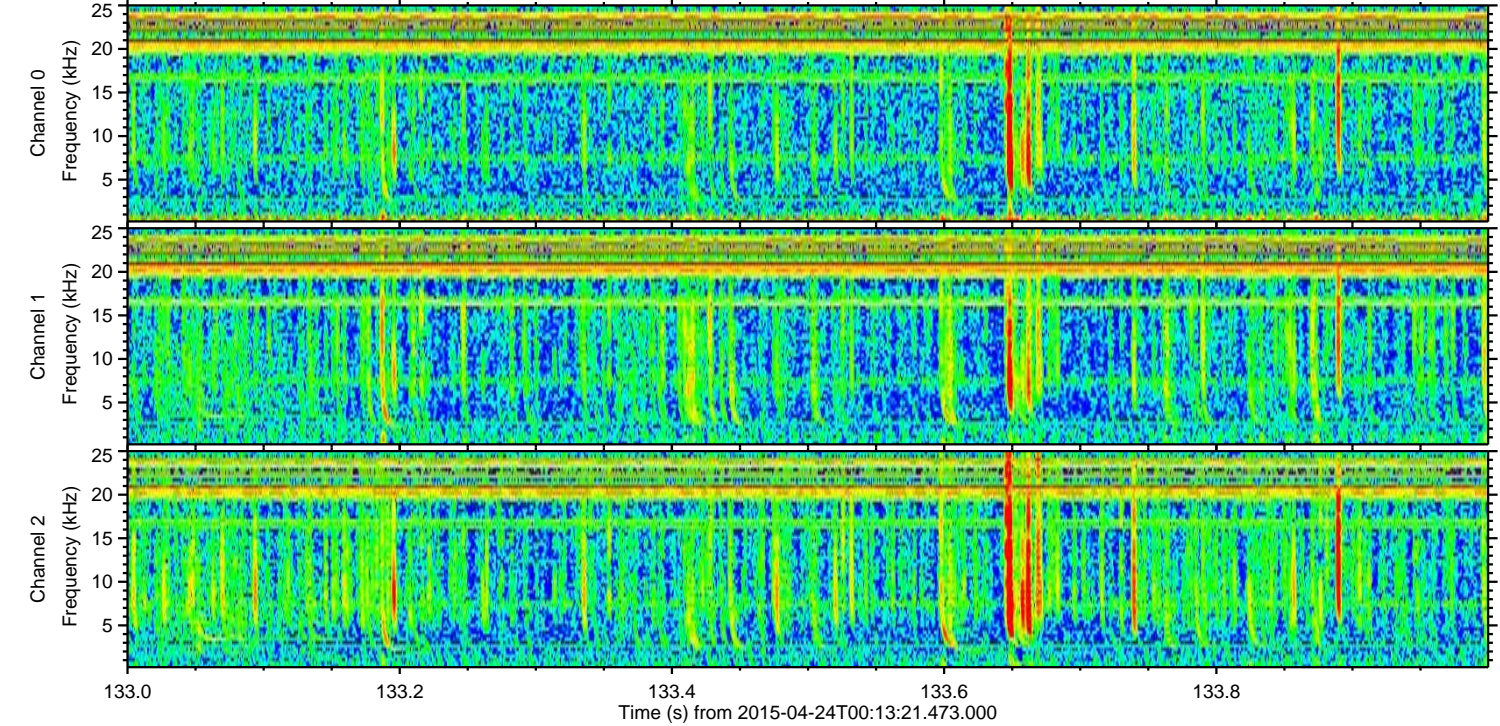
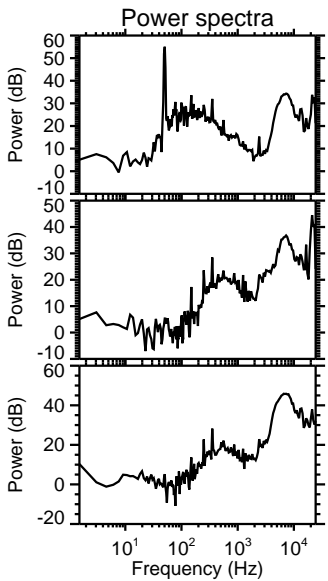
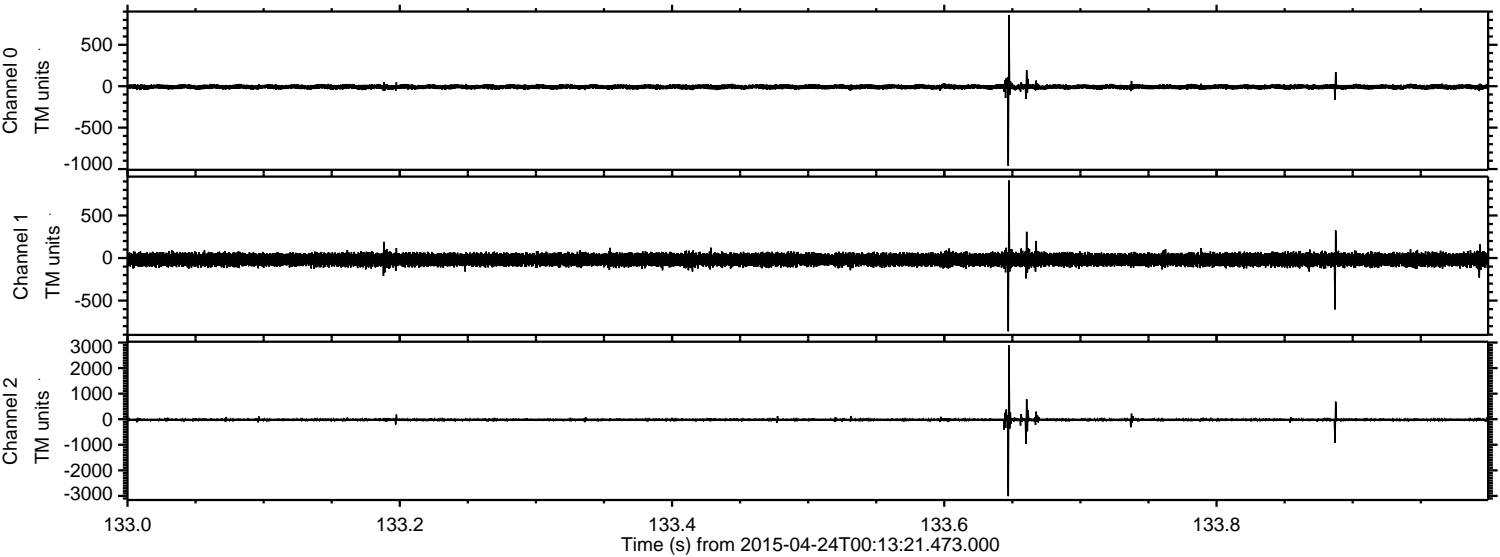

Processed Fri Apr 24 02:20:32 2015 by ELM ver.2012-10-06 from 001__elm20150424_001320__dat00.bin

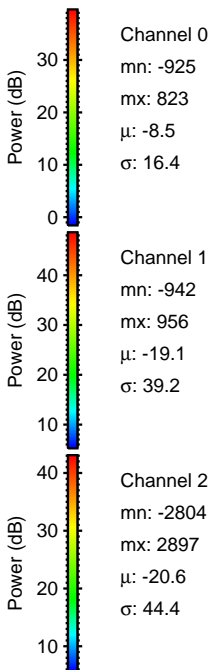
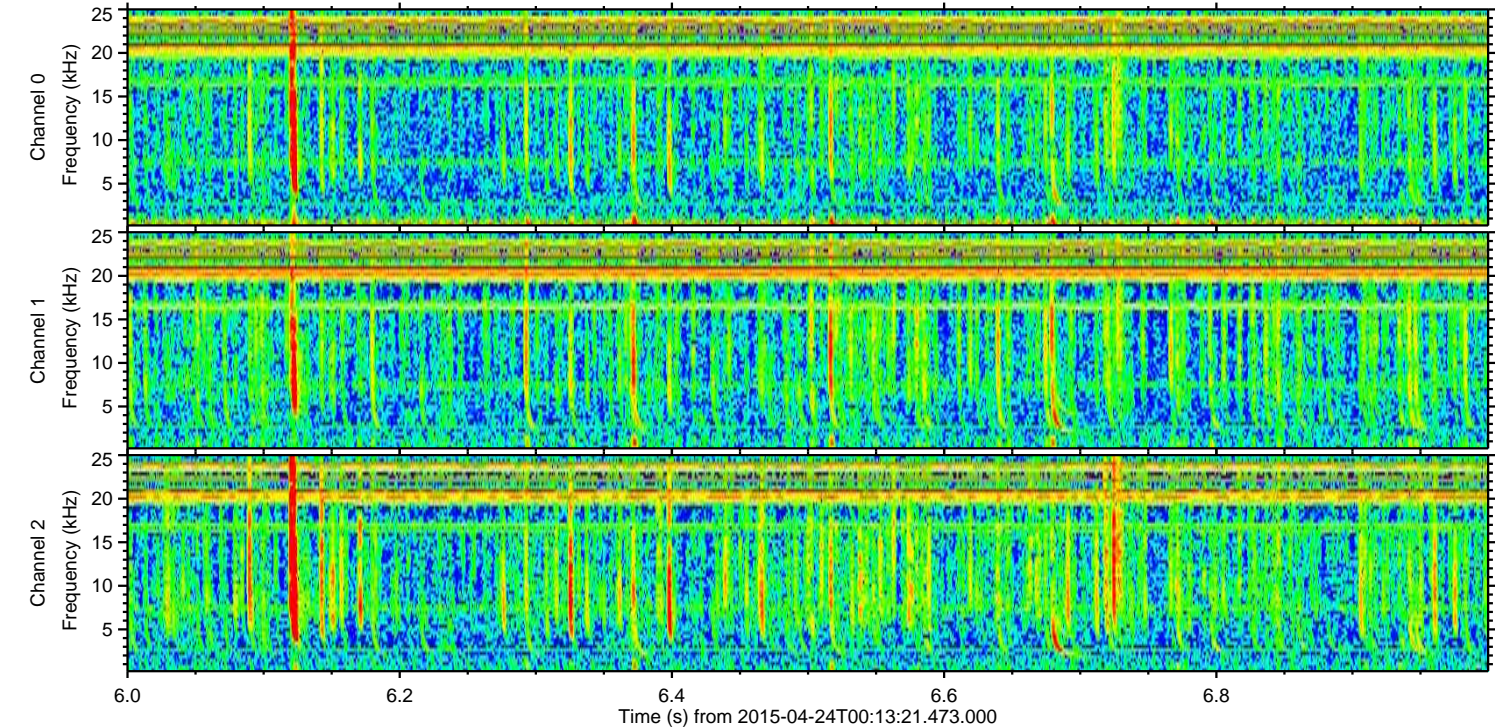
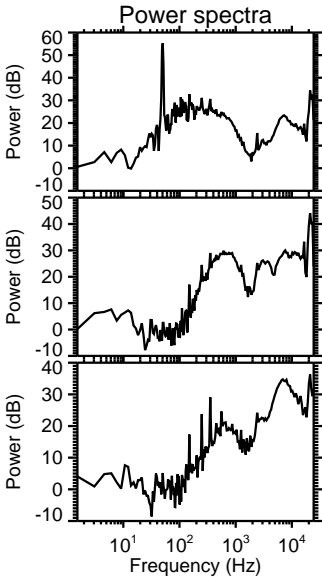
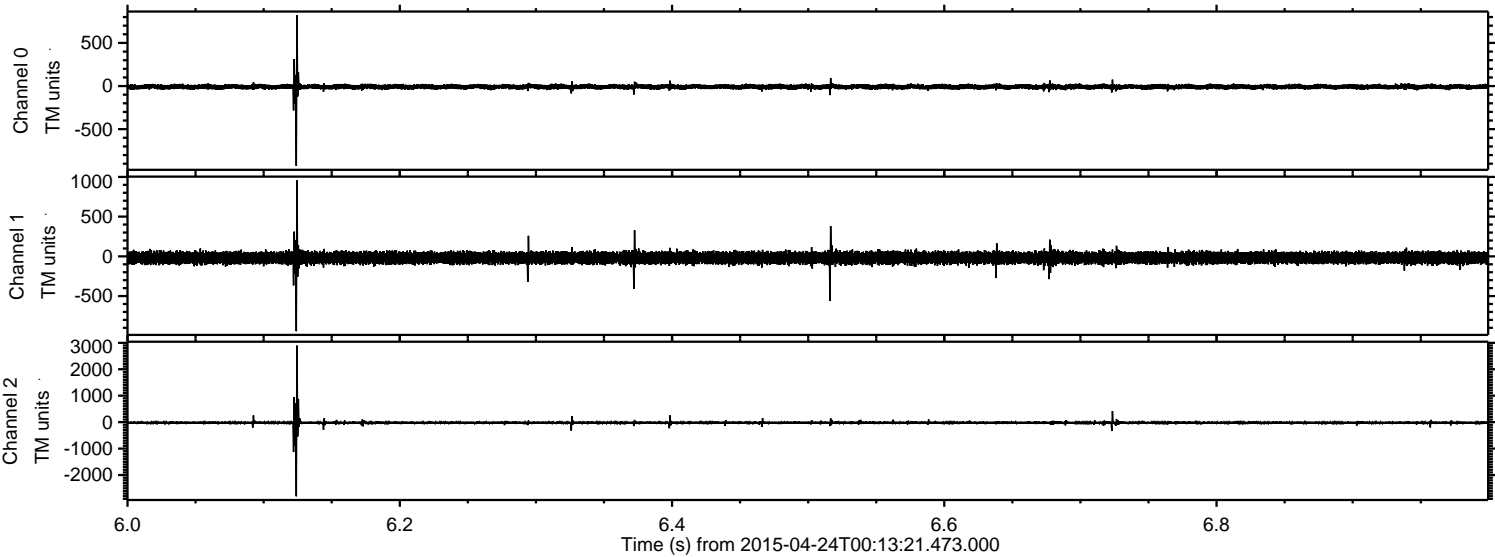

Channel 0

mn: -925
mx: 823
 μ : -8.5
 σ : 16.4

Channel 1

mn: -942
mx: 956
 μ : -19.1
 σ : 39.2

Channel 2

mn: -2804
mx: 2897
 μ : -20.6
 σ : 44.4

Processed Fri Apr 24 02:20:33 2015 by ELM ver.2012-10-06 from 001__elm20150424_001320__dat00.bin

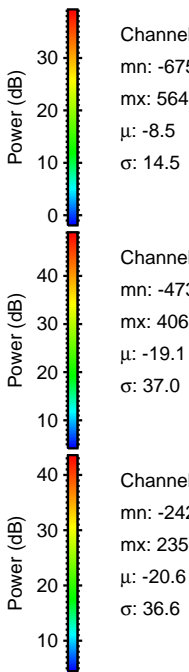
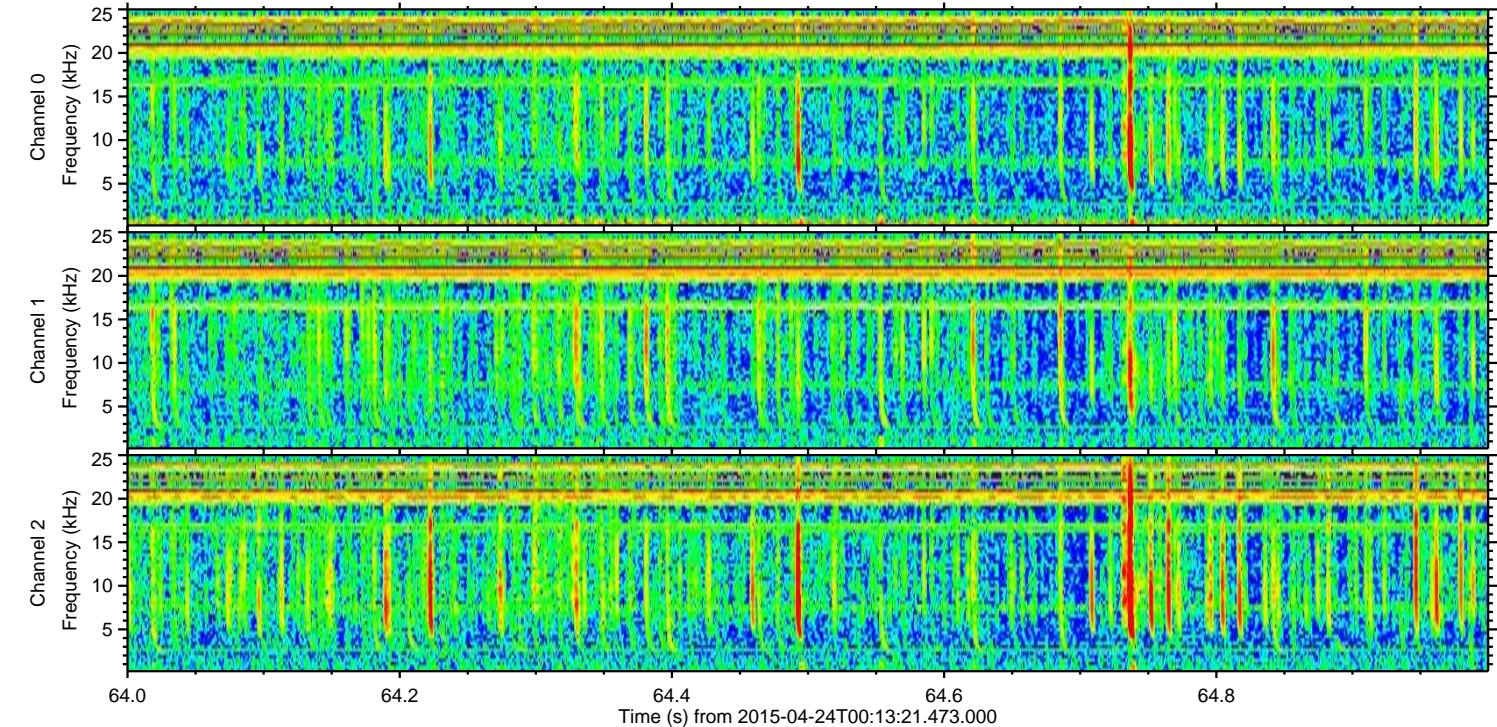
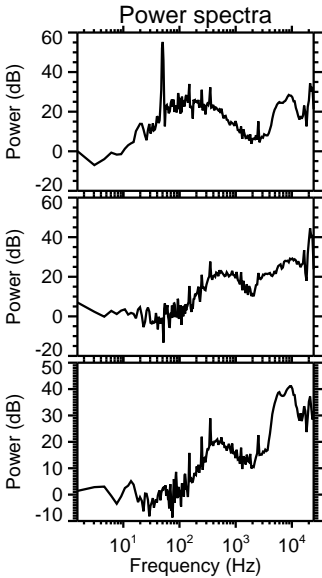
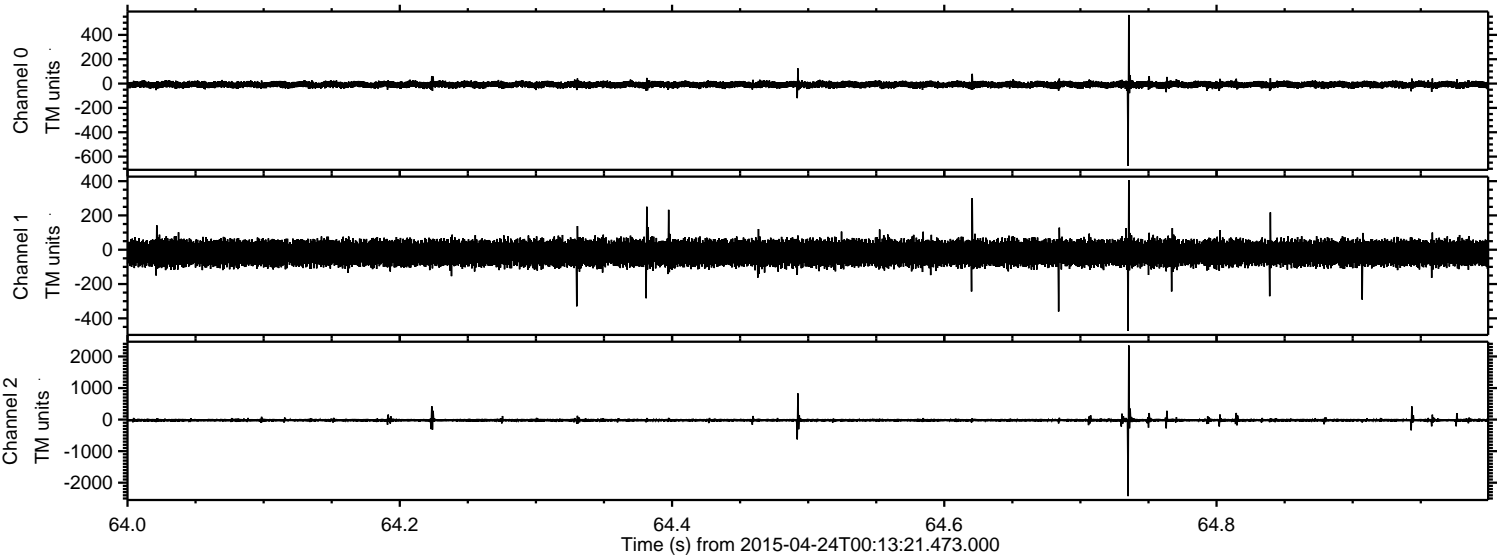

Processed Fri Apr 24 02:20:34 2015 by ELM ver.2012-10-06 from 001__elm20150424_001320__dat00.bin

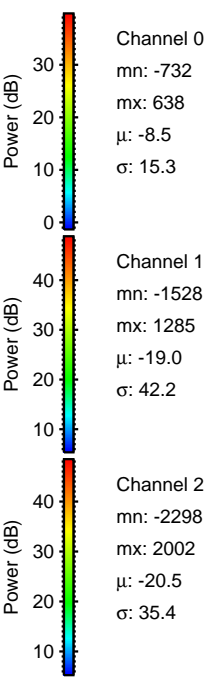
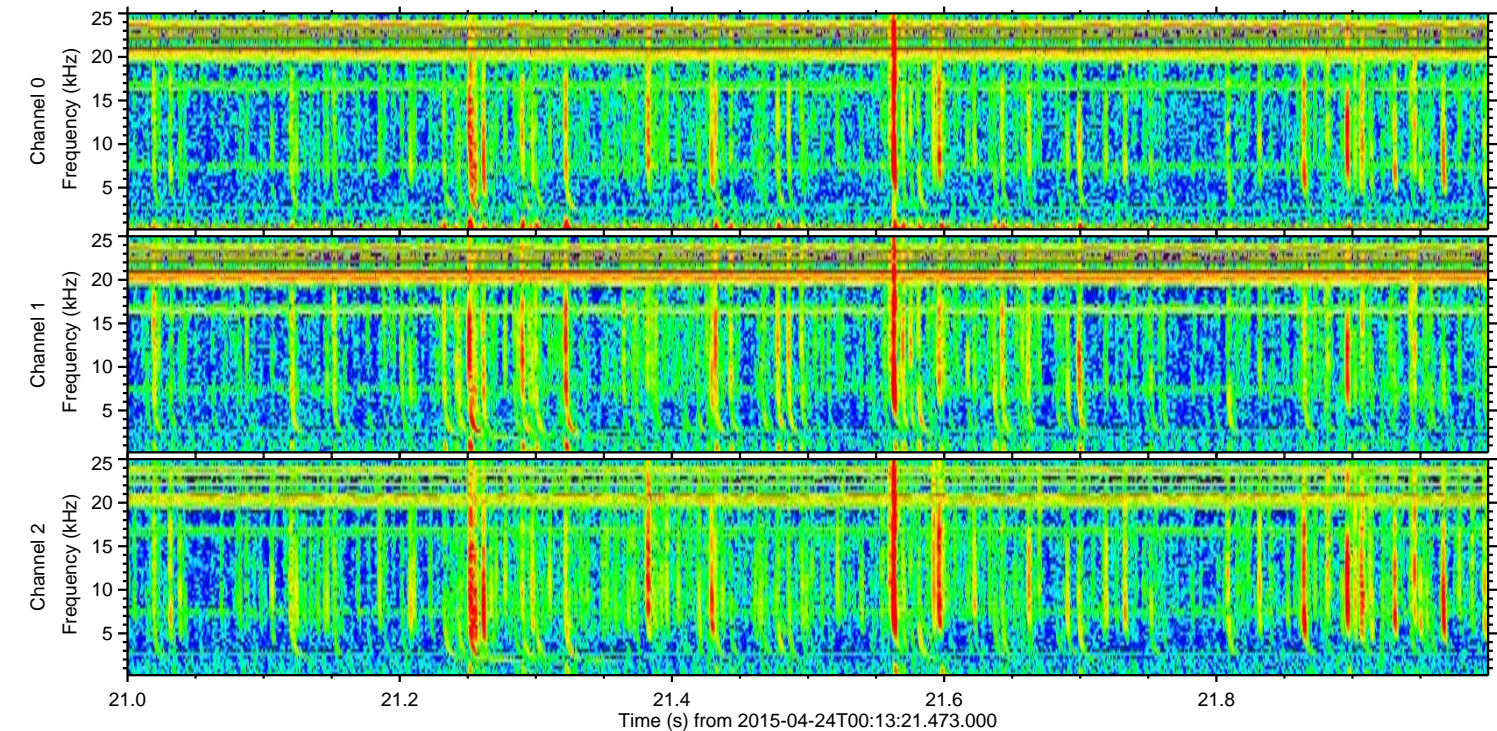
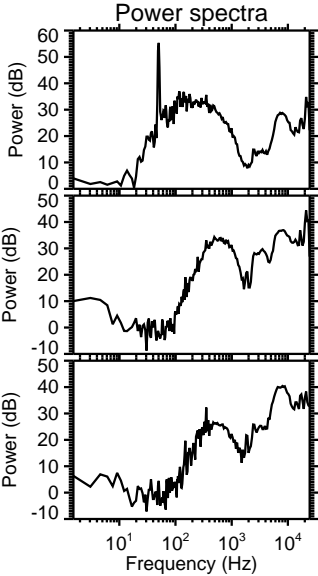
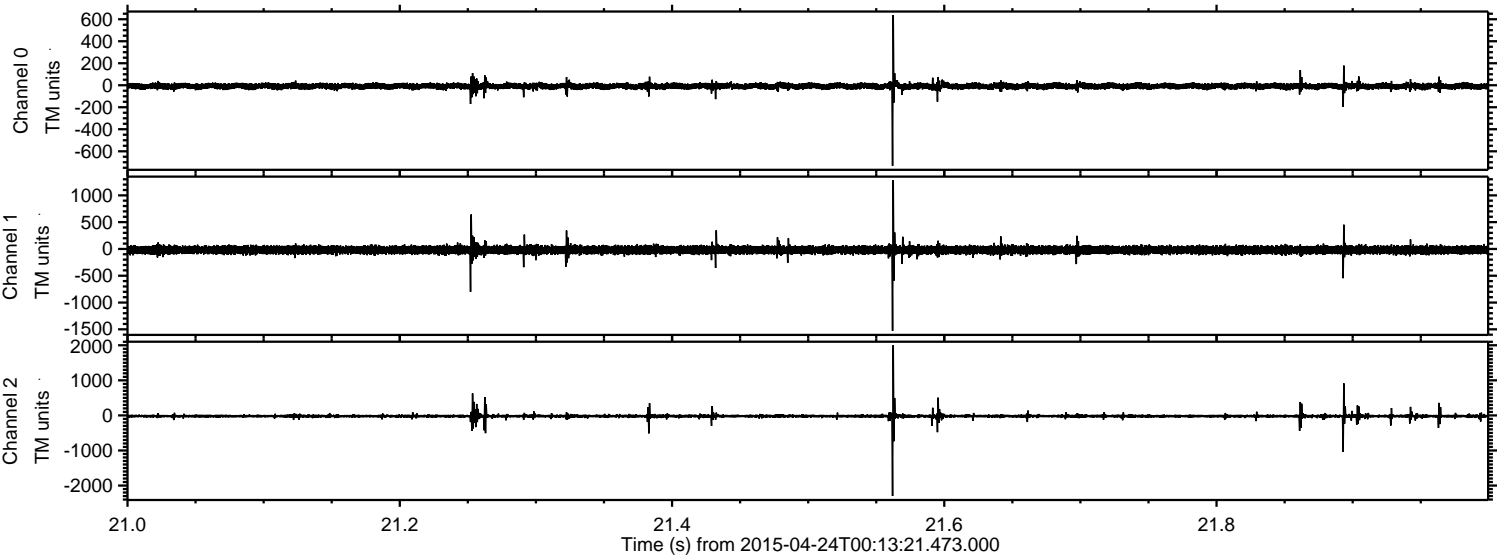

Processed Fri Apr 24 02:20:35 2015 by ELM ver.2012-10-06 from 001__elm20150424_001320__dat00.bin

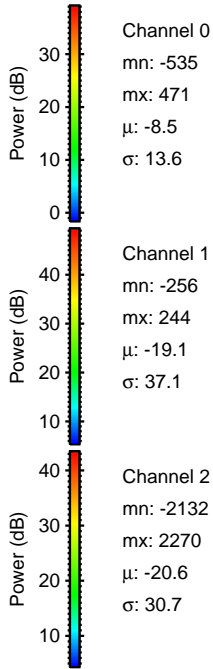
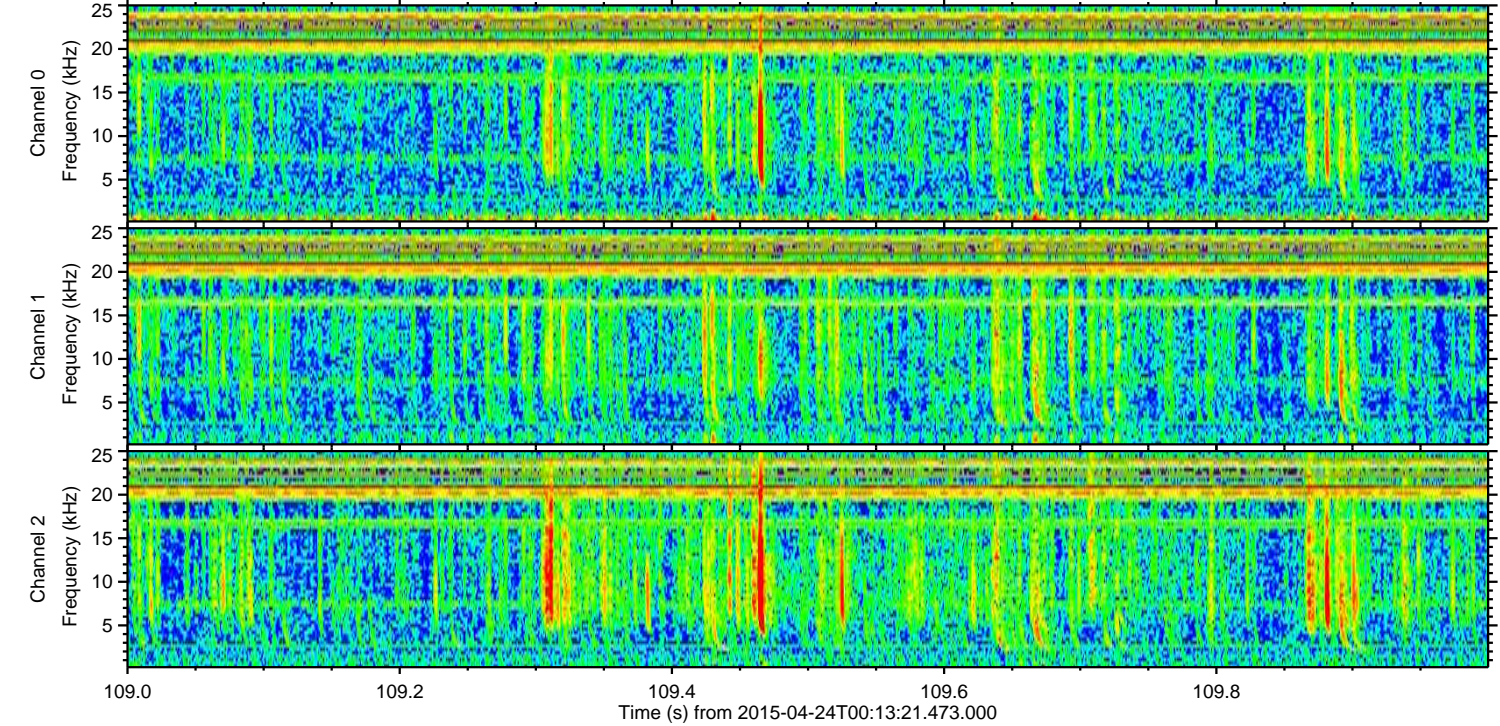
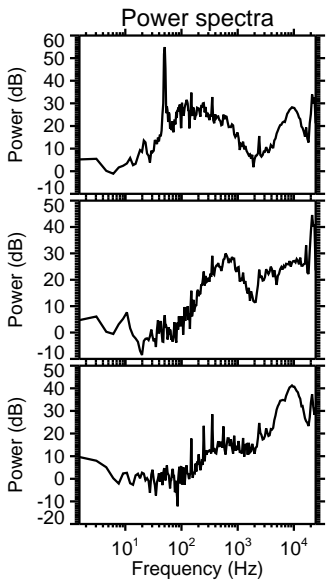
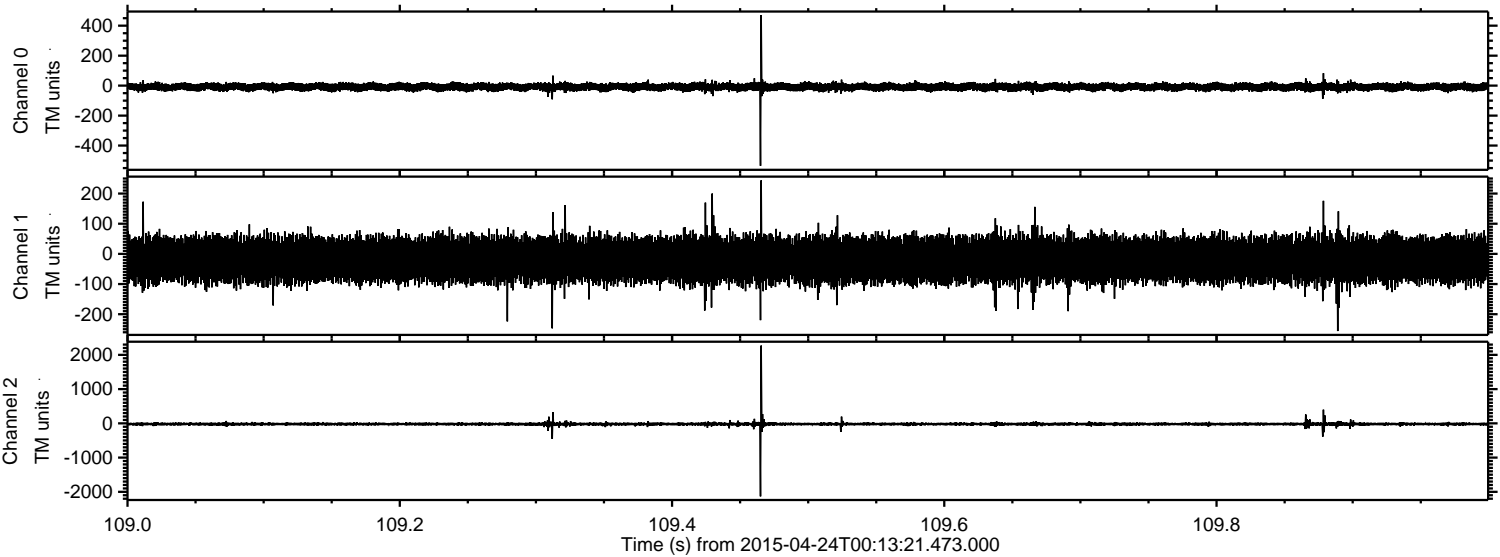

Channel 0
mn: -535
mx: 471
 μ : -8.5
 σ : 13.6

Channel 1
mn: -256
mx: 244
 μ : -19.1
 σ : 37.1

Channel 2
mn: -2132
mx: 2270
 μ : -20.6
 σ : 30.7

Processed Fri Apr 24 02:20:36 2015 by ELM ver.2012-10-06 from 001__elm20150424_001320__dat00.bin

