

# ELMAVAN 3D WAVEFORMS (Measured data sampled at 50 kHz) 49694 packets of 144 samples from 2015-04-23T22:28:18.364.000.

Processed Fri Apr 24 00:35:28 2015 by ELM ver.2012-10-06 from 001\_\_elm20150423\_222817\_\_dat00.bin

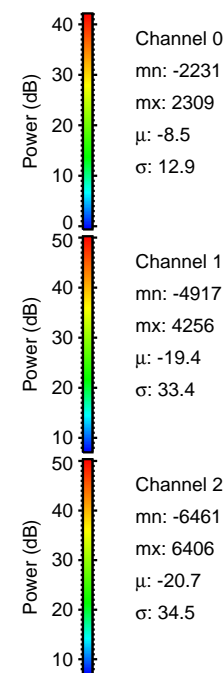

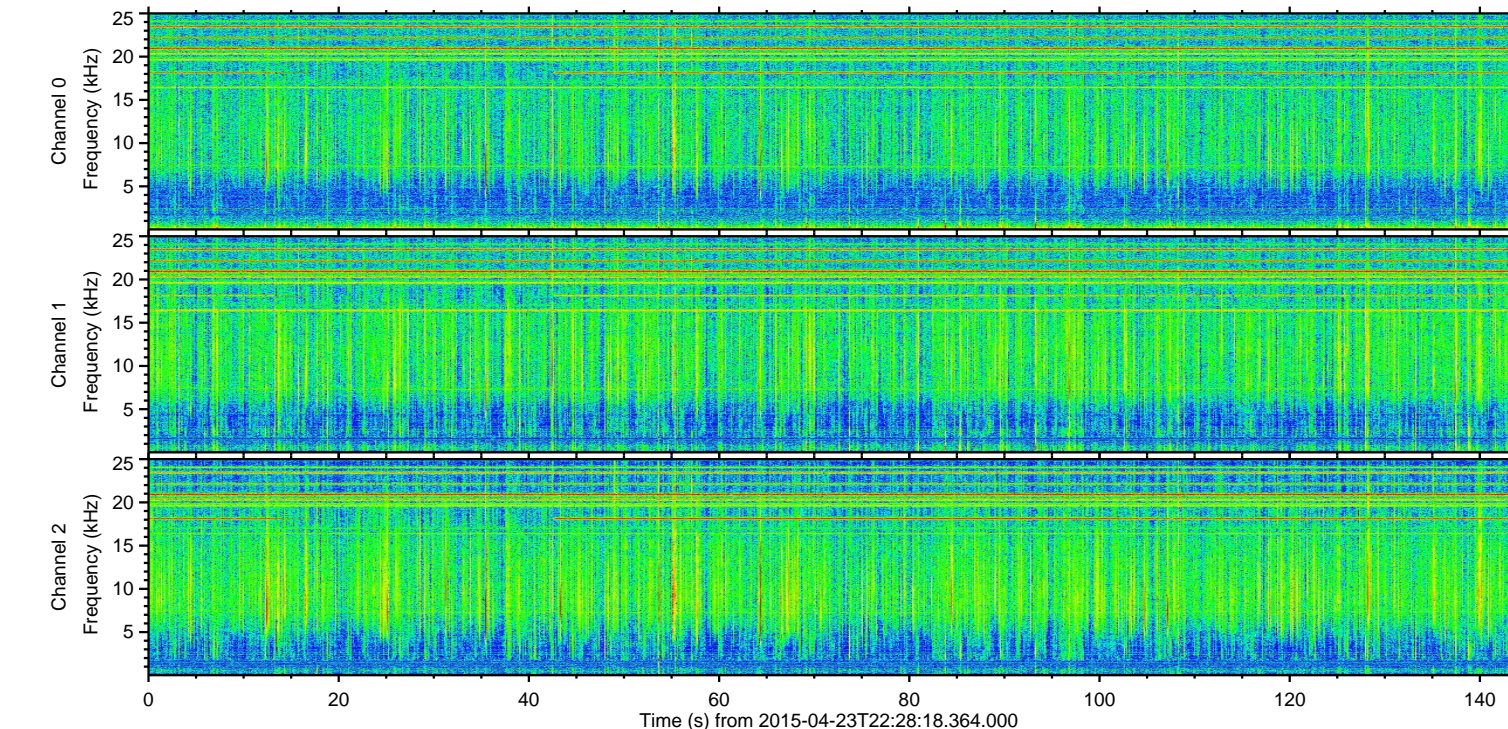
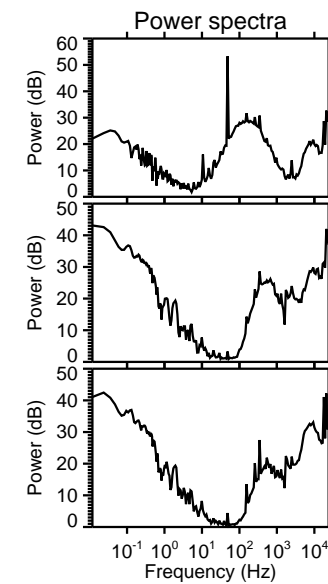
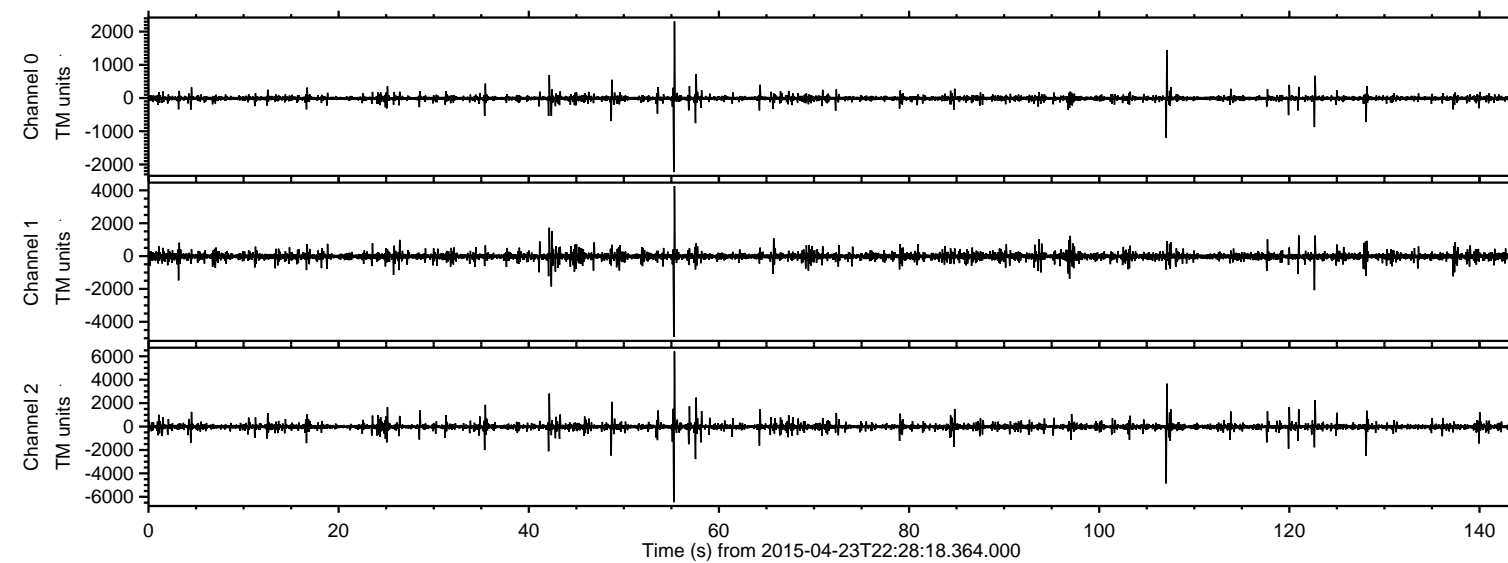

Processed Fri Apr 24 00:35:40 2015 by ELM ver.2012-10-06 from 001\_\_elm20150423\_222817\_\_dat00.bin

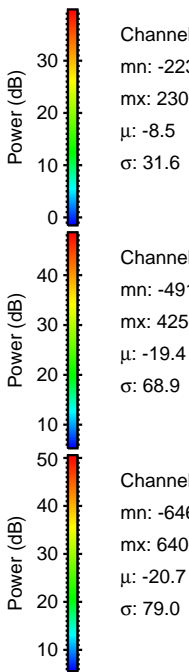
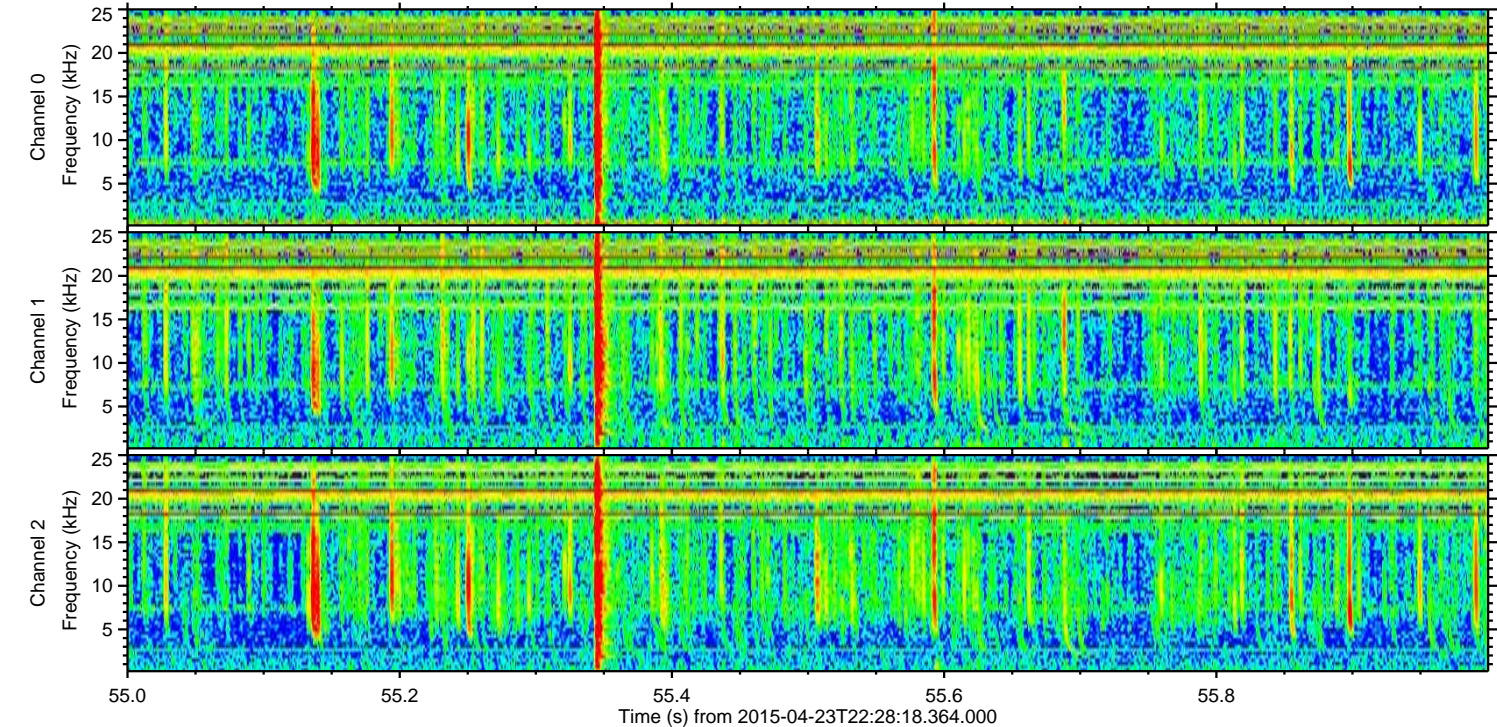
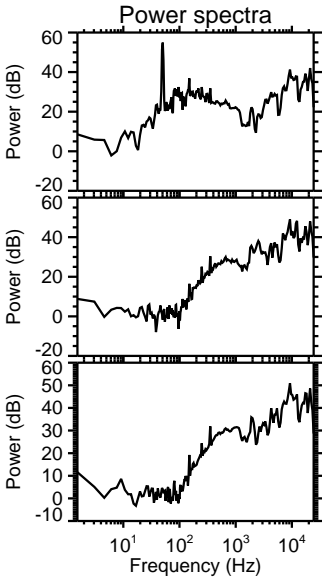
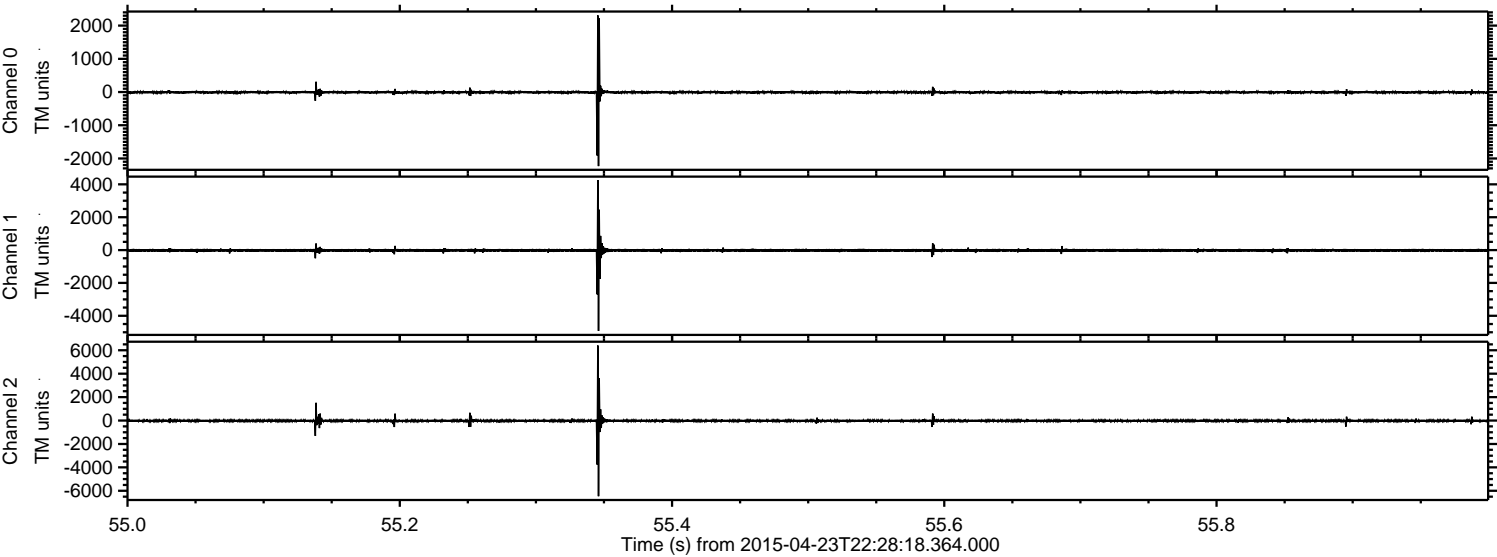



ELMAVAN 3D WAVEFORMS (Measured data sampled at 50 kHz) 49694 packets of 144 samples from 2015-04-23T22:28:18.364.000. Part 108/144

Processed Fri Apr 24 00:35:41 2015 by ELM ver.2012-10-06 from 001\_\_elm20150423\_222817\_\_dat00.bin

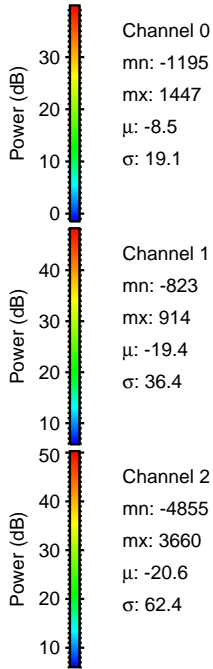
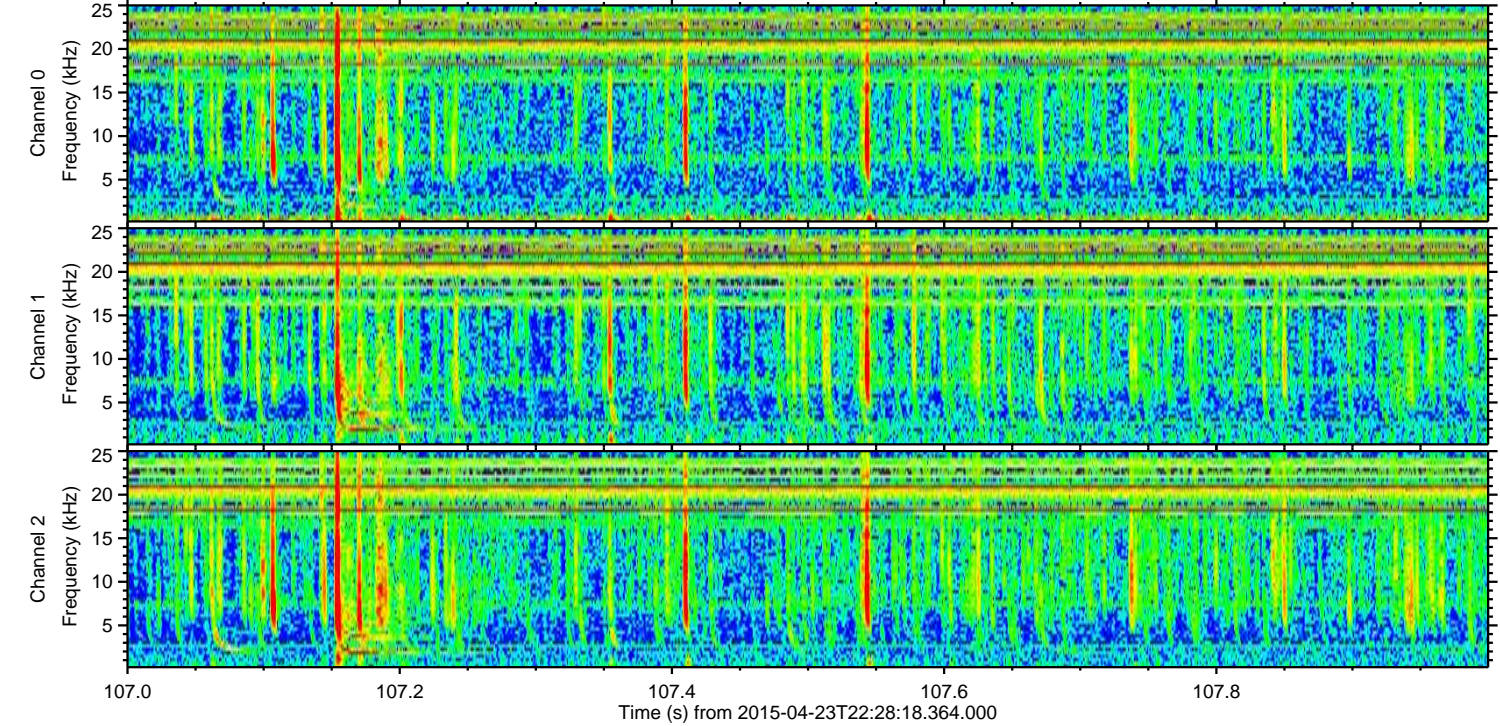
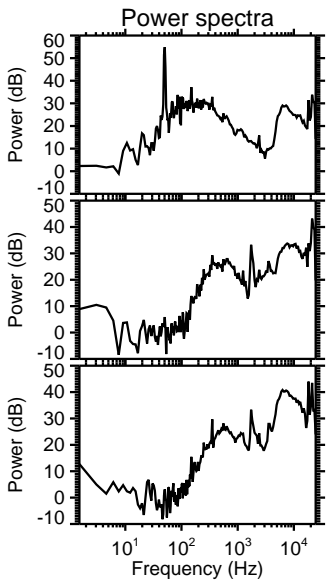
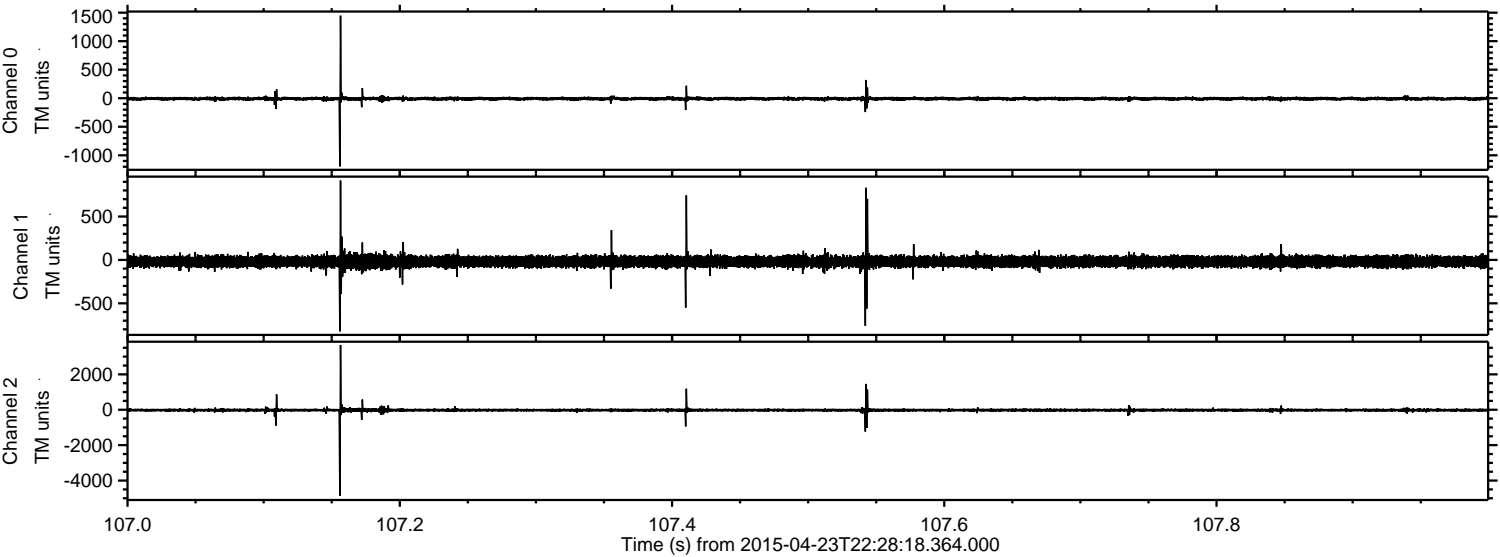

Channel 0  
mn: -1195  
mx: 1447  
 $\mu$ : -8.5  
 $\sigma$ : 19.1

Channel 1  
mn: -823  
mx: 914  
 $\mu$ : -19.4  
 $\sigma$ : 36.4

Channel 2  
mn: -4855  
mx: 3660  
 $\mu$ : -20.6  
 $\sigma$ : 62.4



Processed Fri Apr 24 00:35:41 2015 by ELM ver.2012-10-06 from 001\_\_elm20150423\_222817\_\_dat00.bin

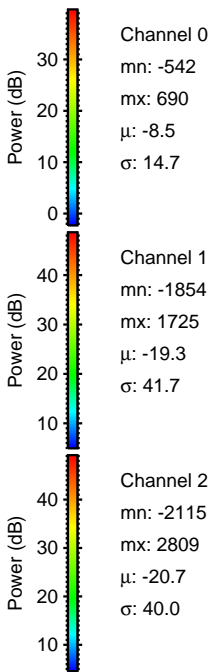
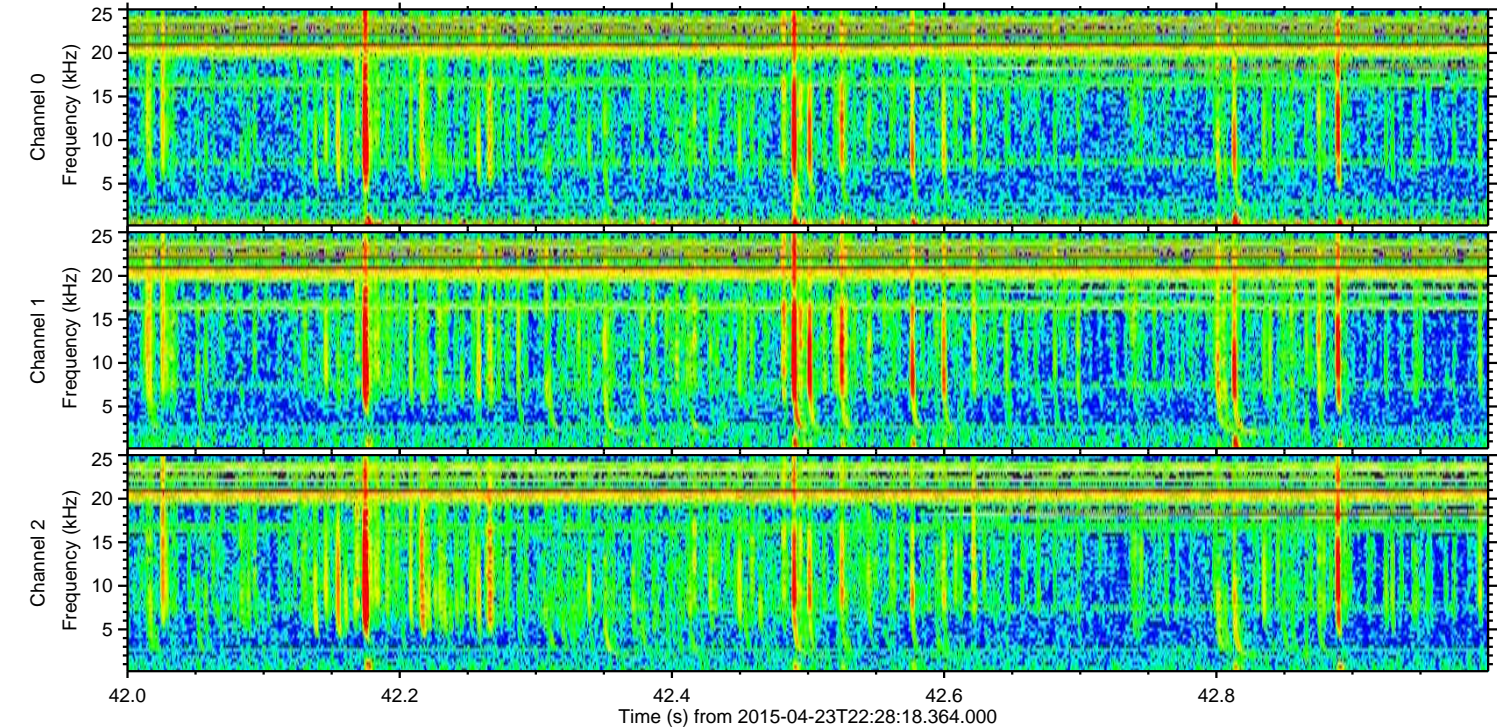
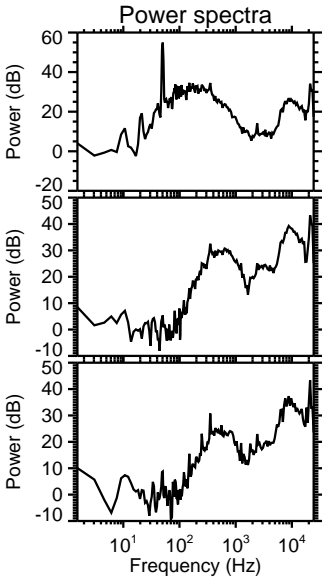
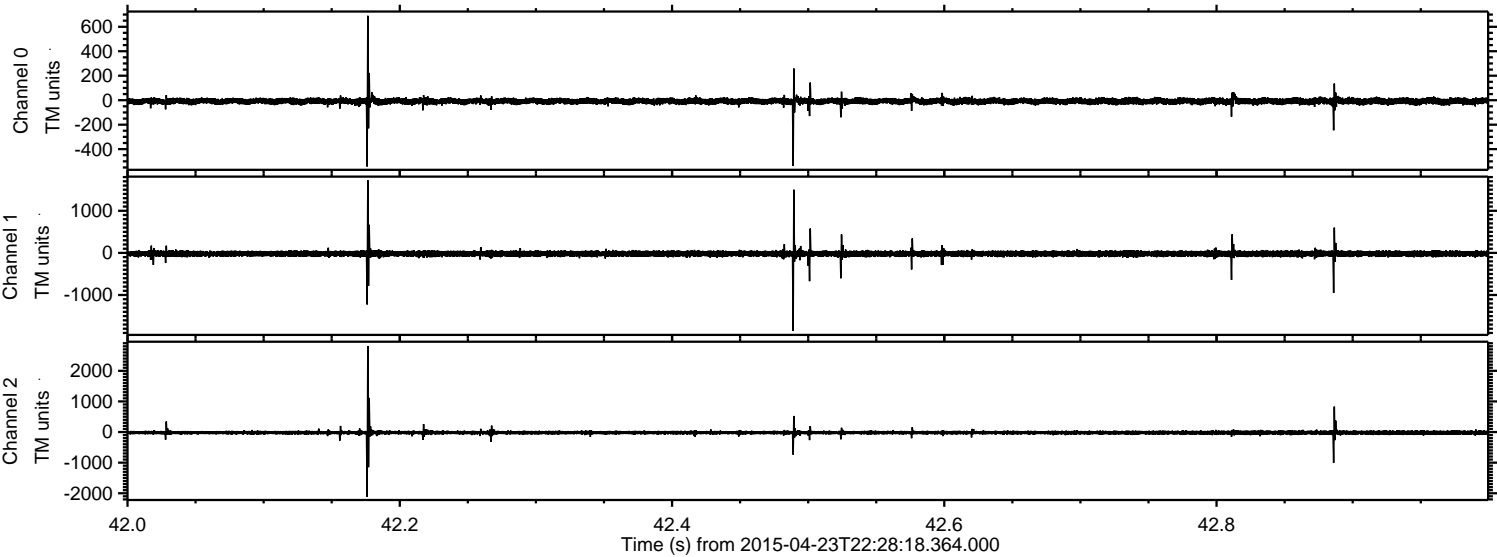



Processed Fri Apr 24 00:35:42 2015 by ELM ver.2012-10-06 from 001\_\_elm20150423\_222817\_\_dat00.bin

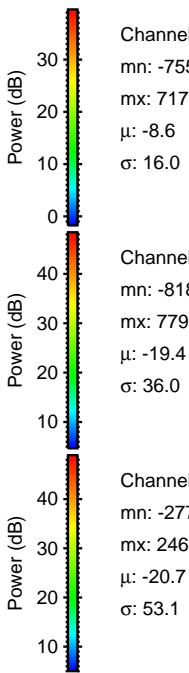
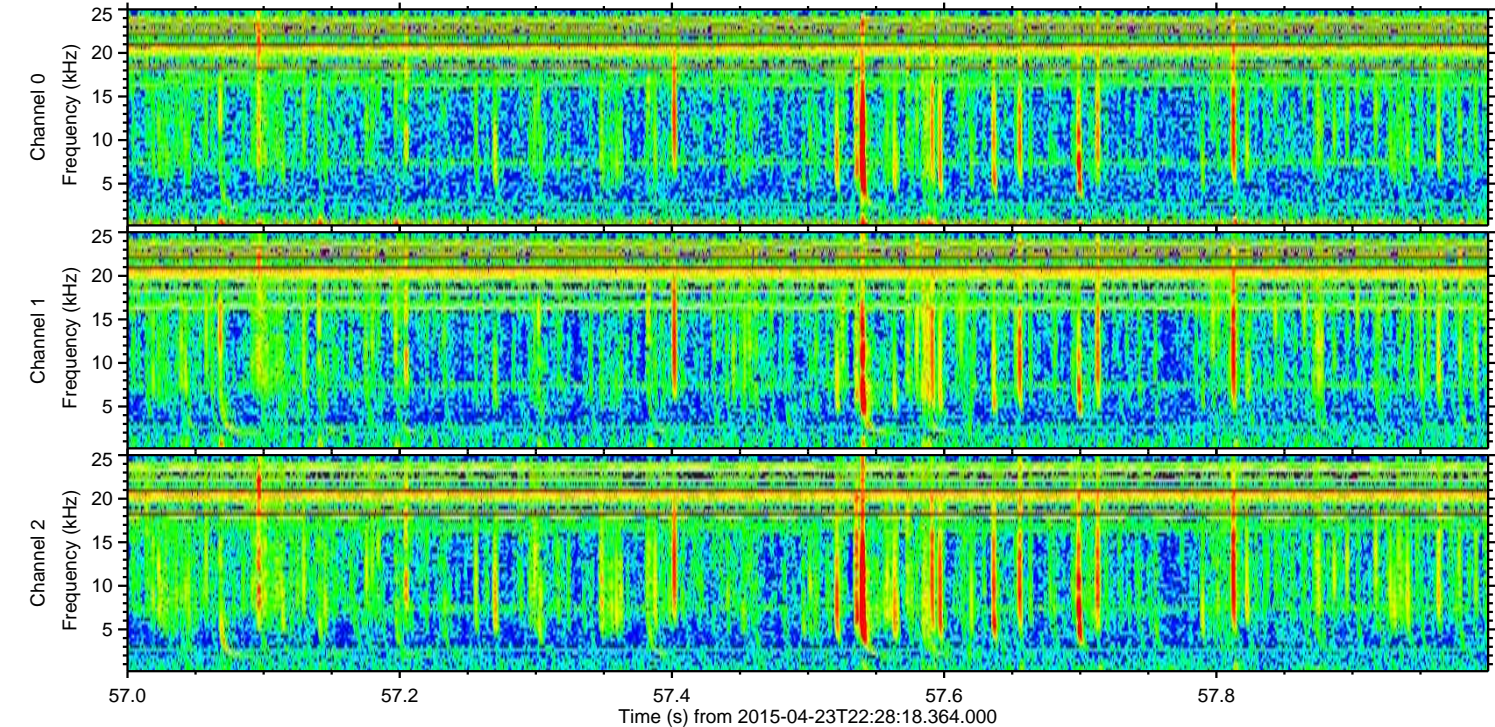
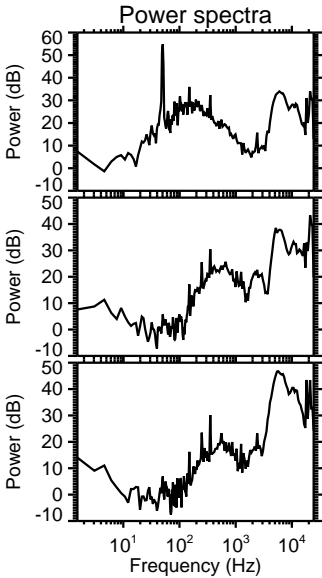
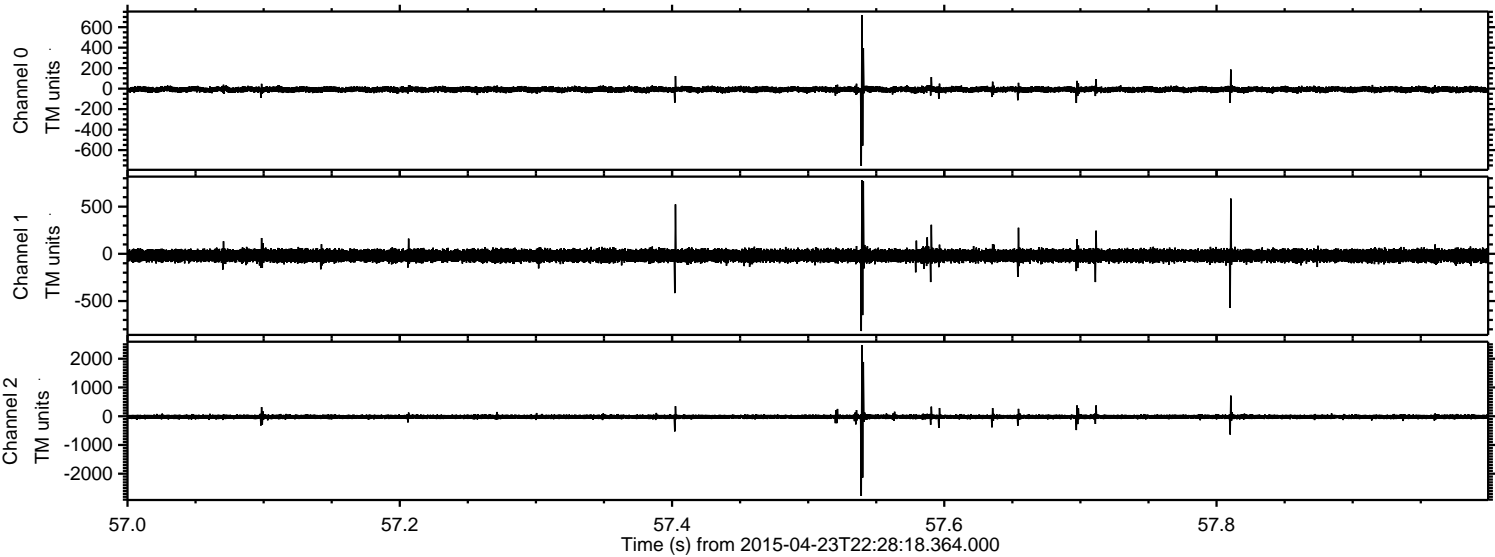



Processed Fri Apr 24 00:35:43 2015 by ELM ver.2012-10-06 from 001\_\_elm20150423\_222817\_\_dat00.bin

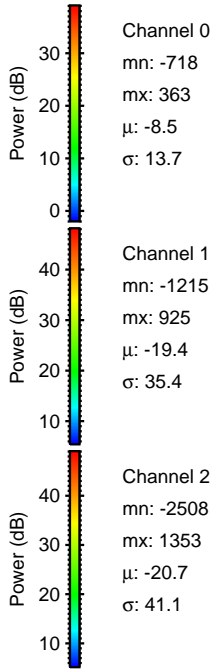
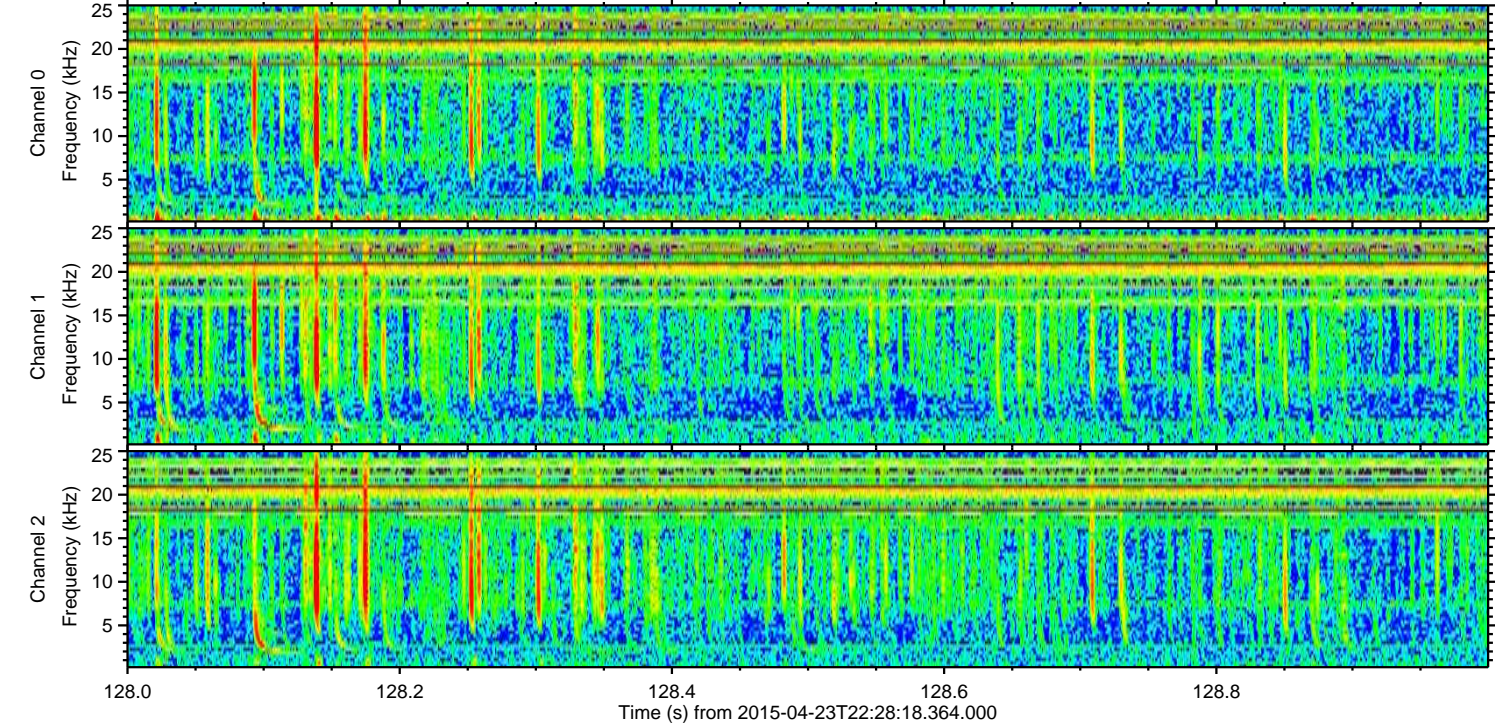
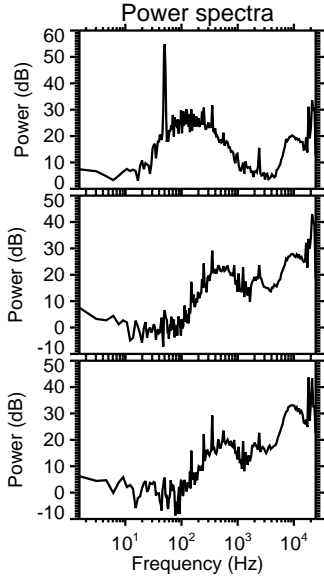
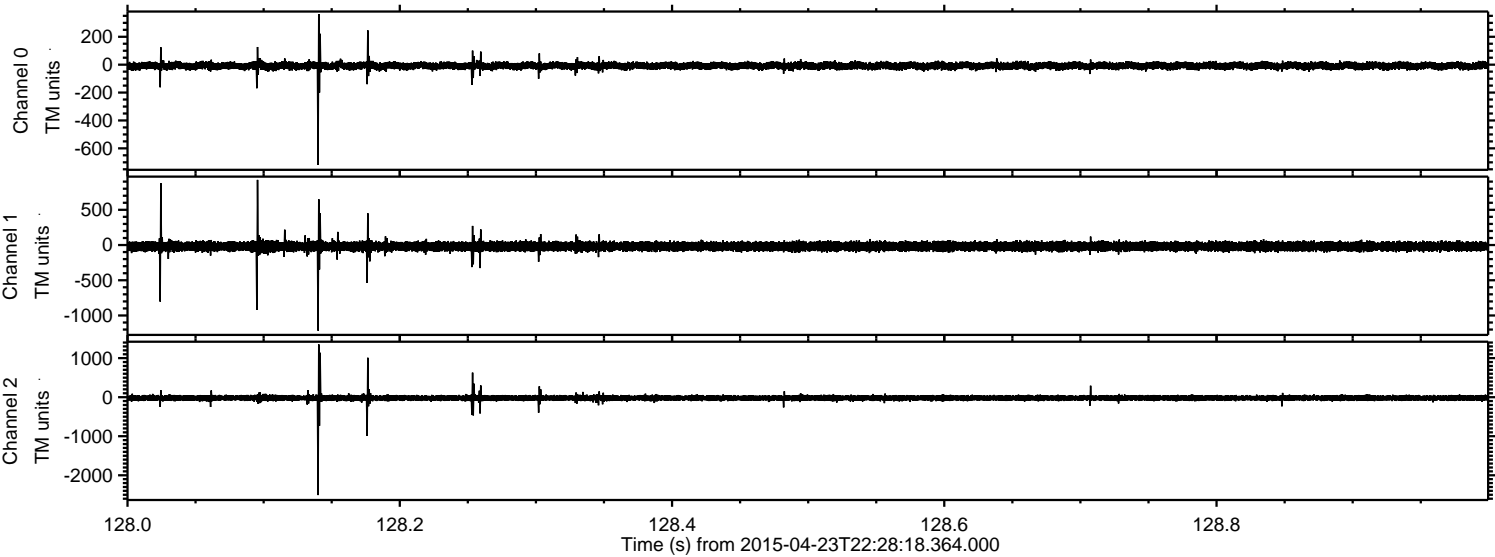



Processed Fri Apr 24 00:35:44 2015 by ELM ver.2012-10-06 from 001\_\_elm20150423\_222817\_\_dat00.bin

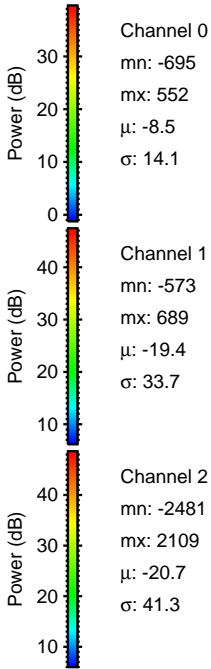
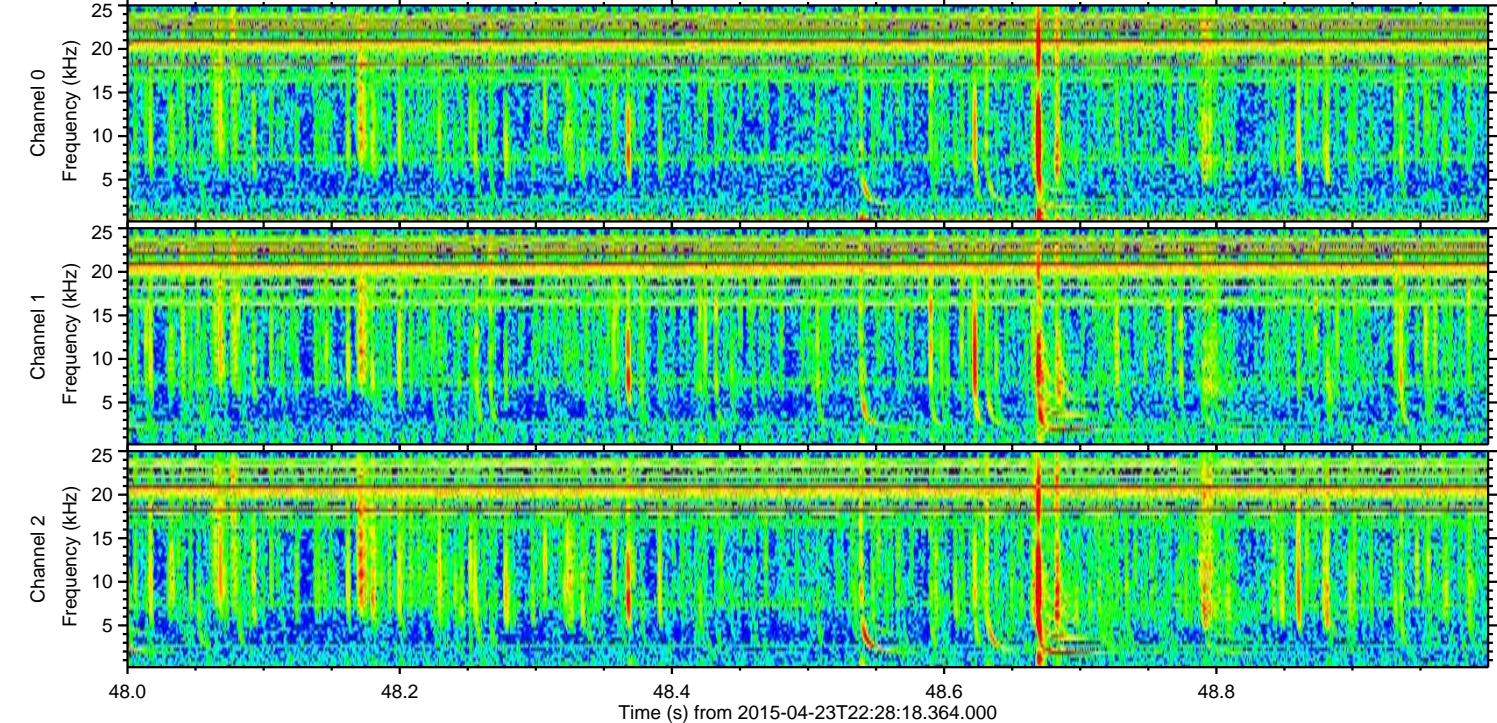
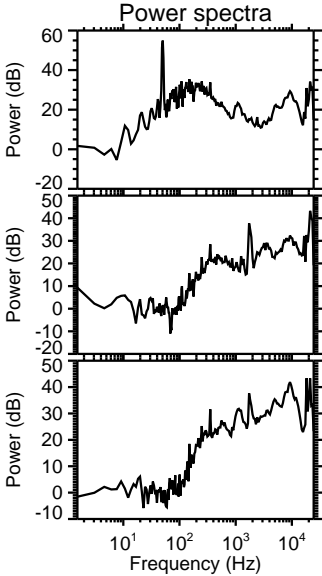
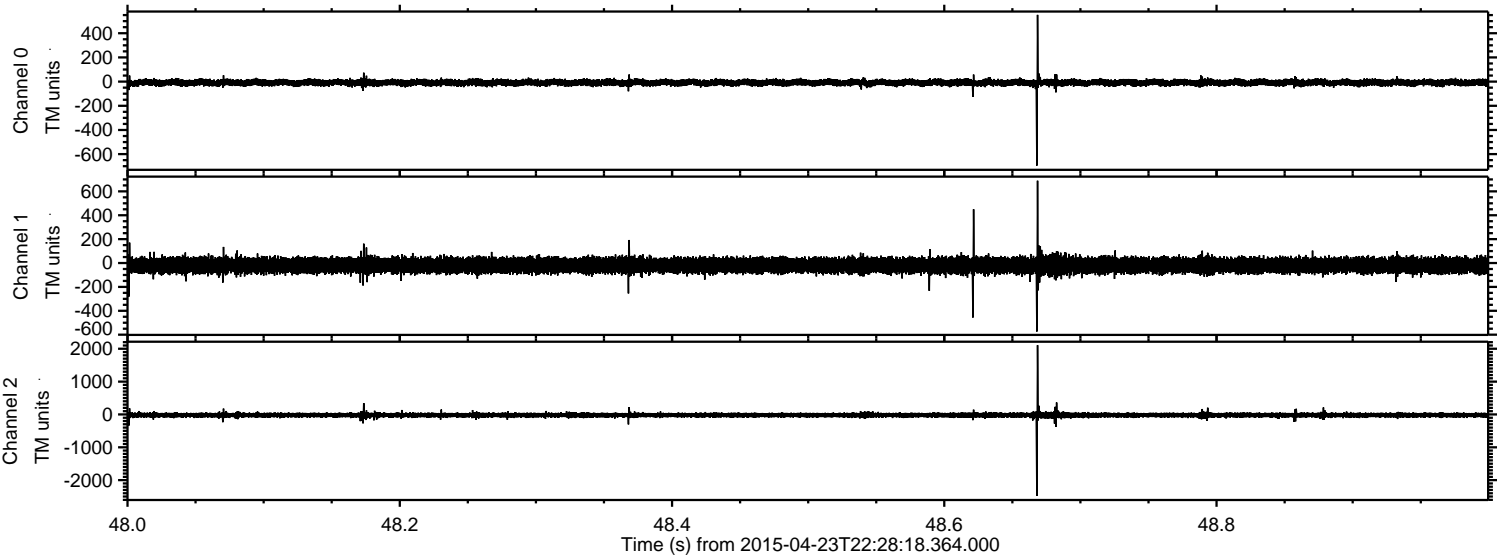



ELMAVAN 3D WAVEFORMS (Measured data sampled at 50 kHz) 49694 packets of 144 samples from 2015-04-23T22:28:18.364.000. Part 123/144

Processed Fri Apr 24 00:35:45 2015 by ELM ver.2012-10-06 from 001\_\_elm20150423\_222817\_\_dat00.bin

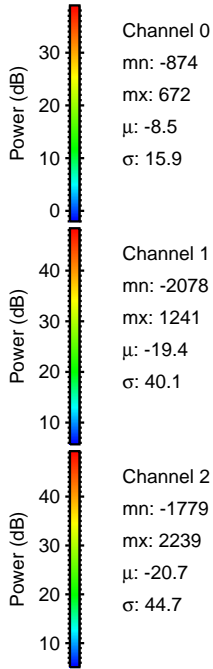
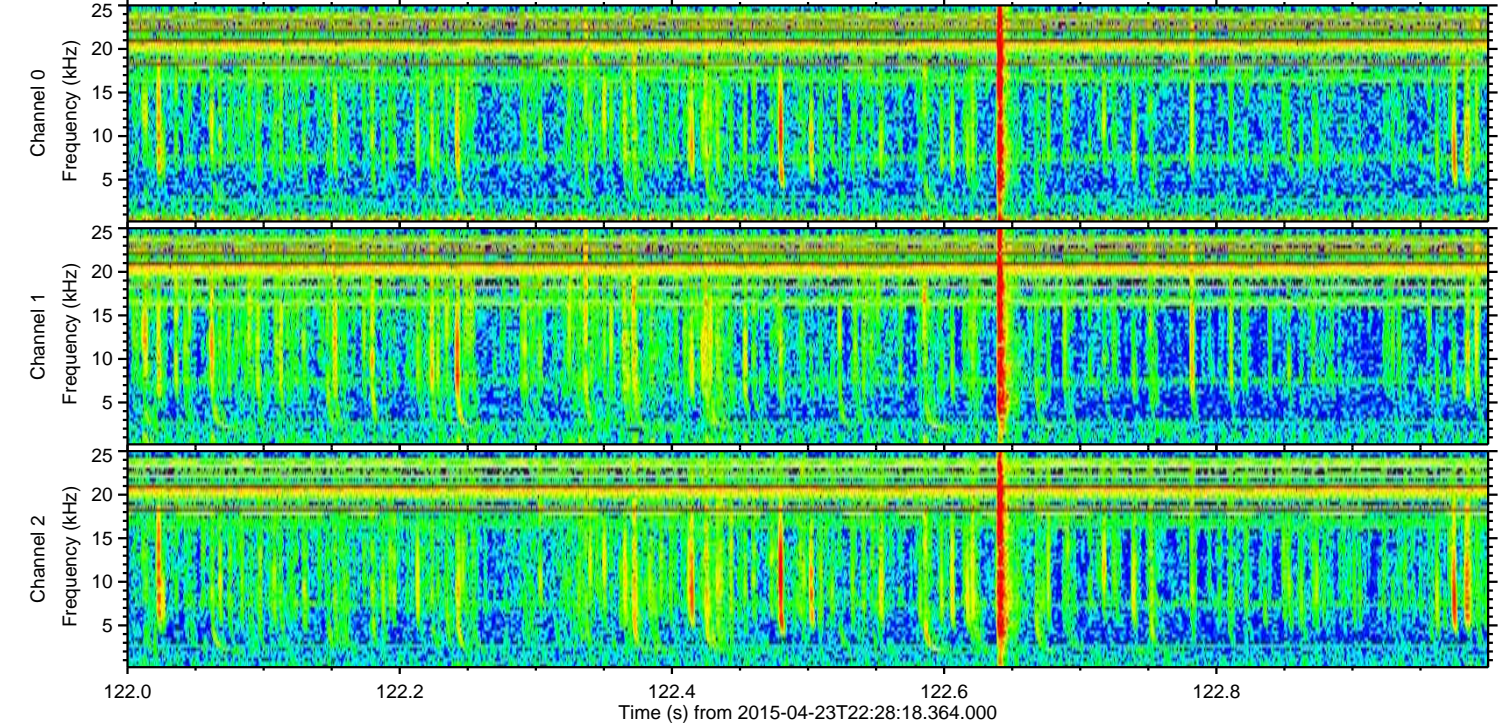
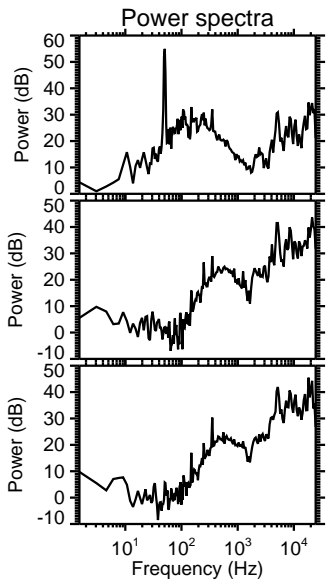
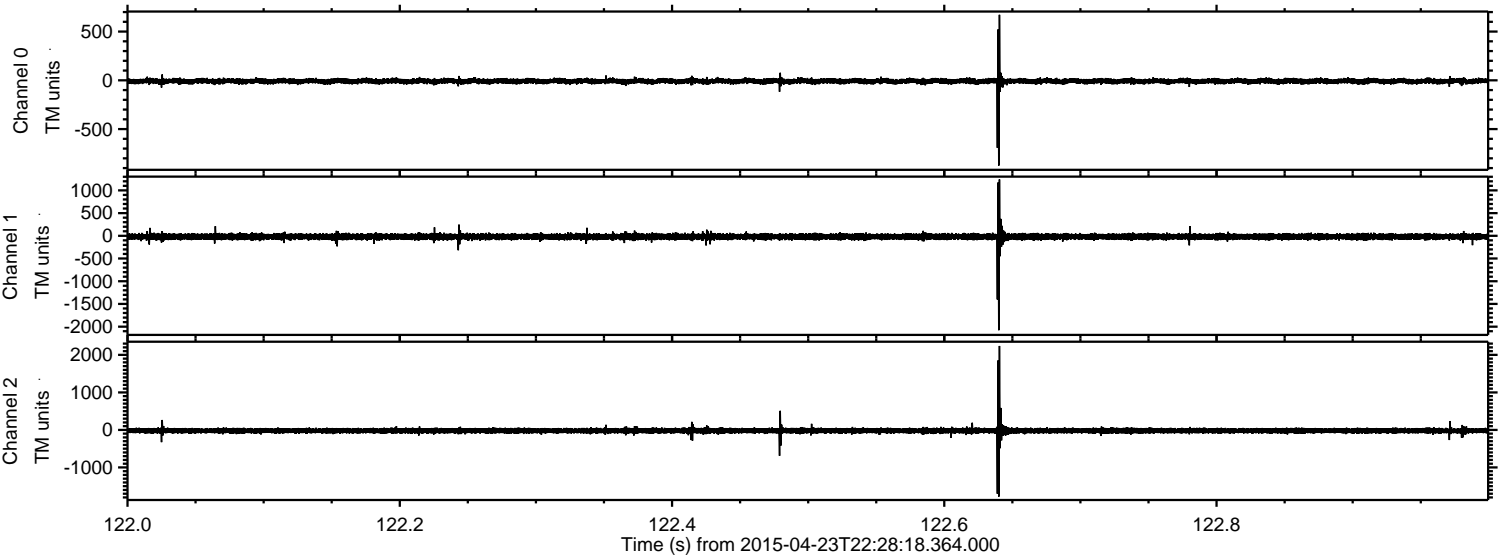

Channel 0  
mn: -874  
mx: 672  
 $\mu$ : -8.5  
 $\sigma$ : 15.9

Channel 1  
mn: -2078  
mx: 1241  
 $\mu$ : -19.4  
 $\sigma$ : 40.1

Channel 2  
mn: -1779  
mx: 2239  
 $\mu$ : -20.7  
 $\sigma$ : 44.7



Processed Fri Apr 24 00:35:46 2015 by ELM ver.2012-10-06 from 001\_\_elm20150423\_222817\_\_dat00.bin

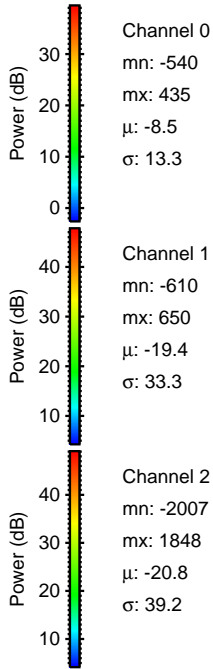
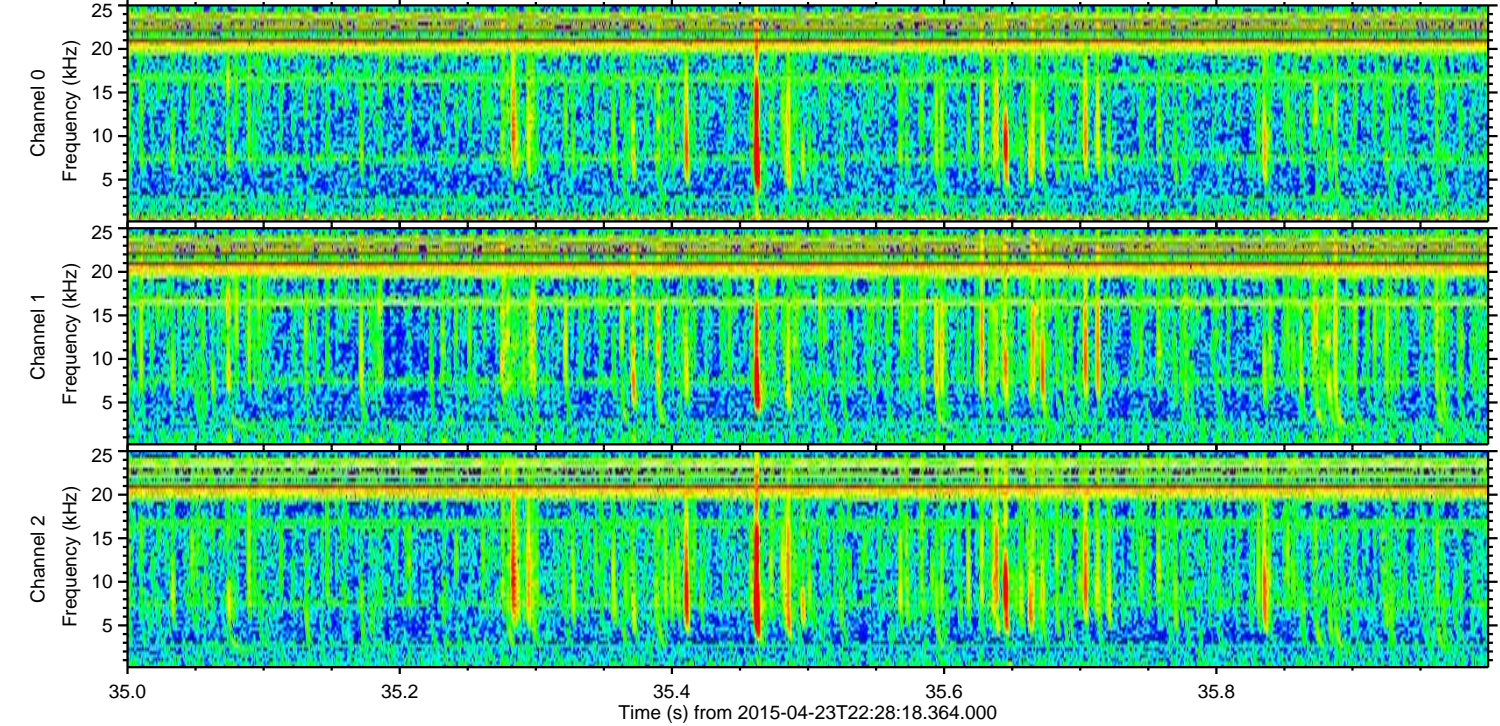
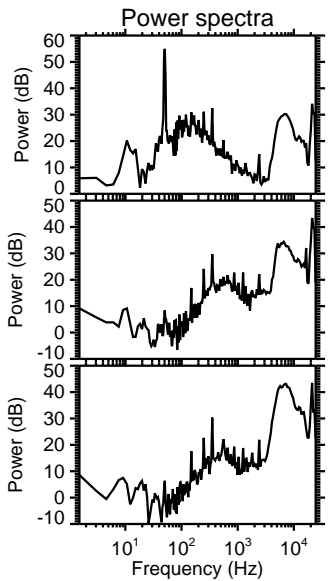
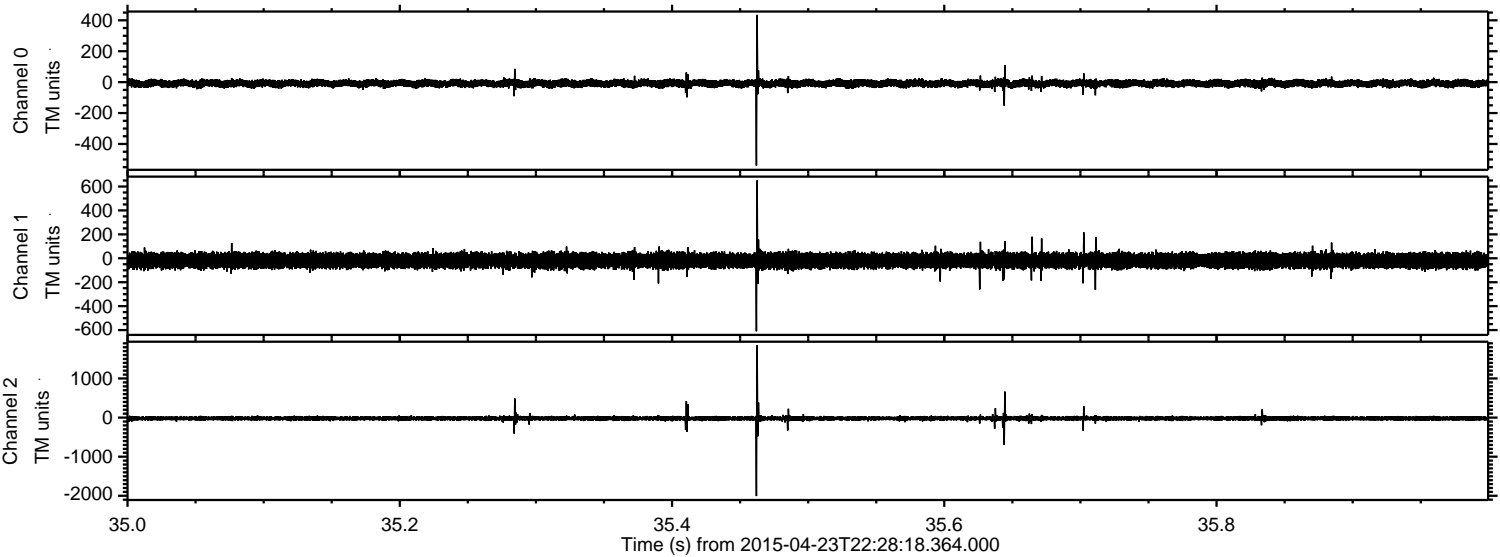



Processed Fri Apr 24 00:35:47 2015 by ELM ver.2012-10-06 from 001\_\_elm20150423\_222817\_\_dat00.bin

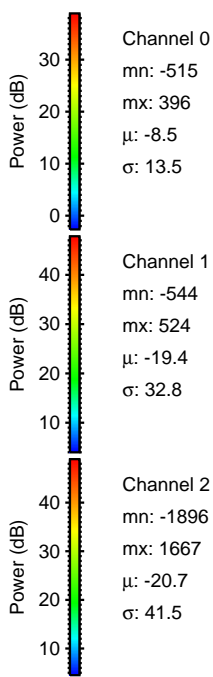
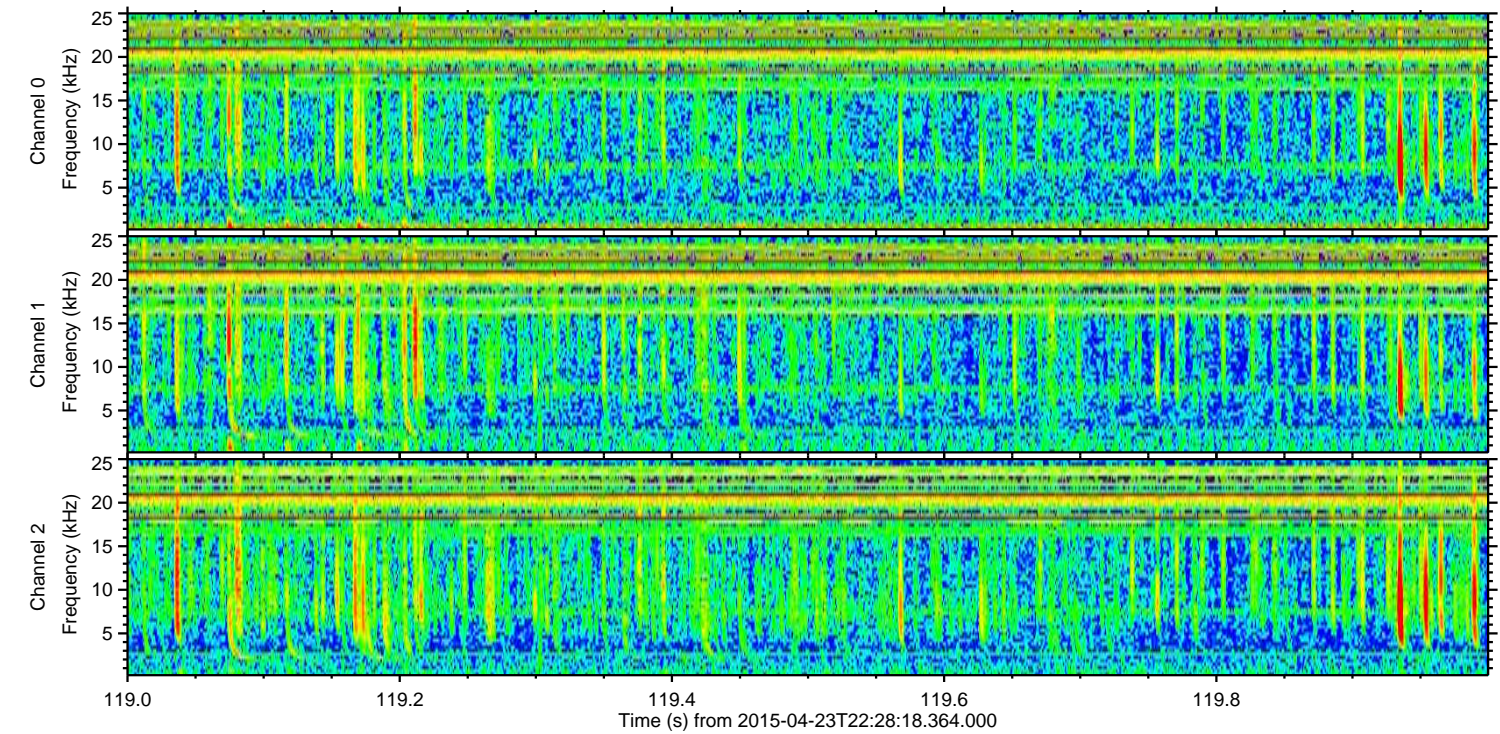
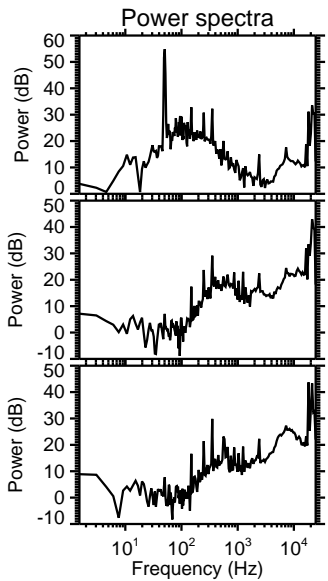
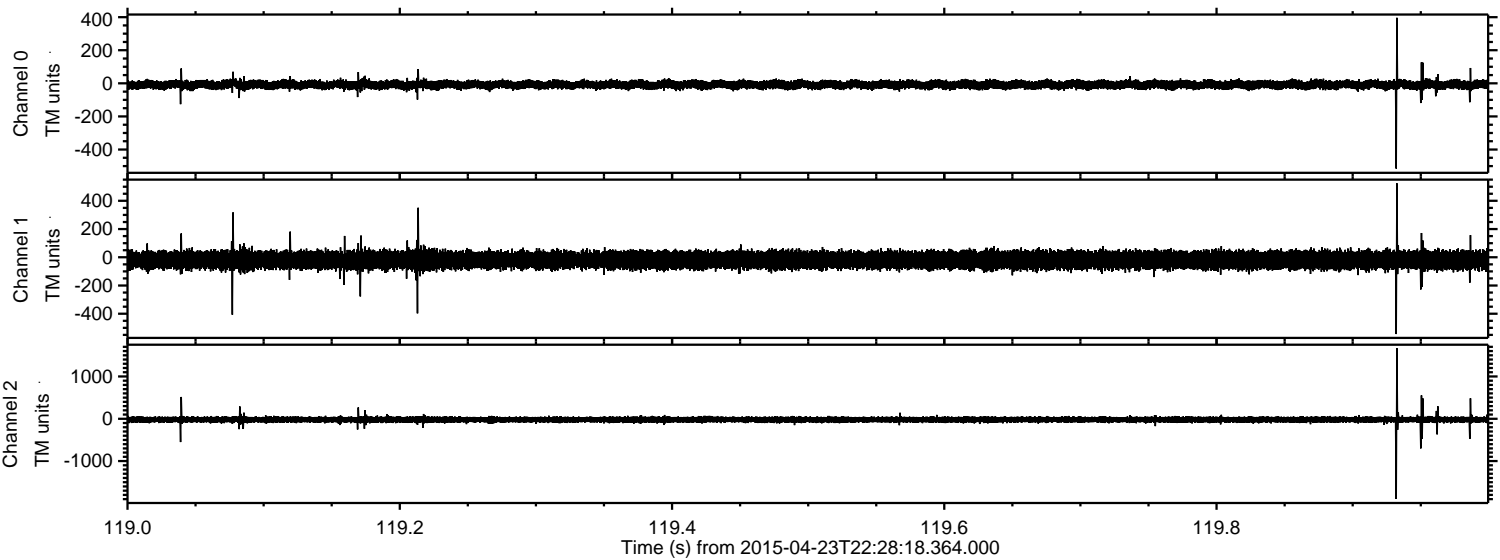



Processed Fri Apr 24 00:35:48 2015 by ELM ver.2012-10-06 from 001\_\_elm20150423\_222817\_\_dat00.bin

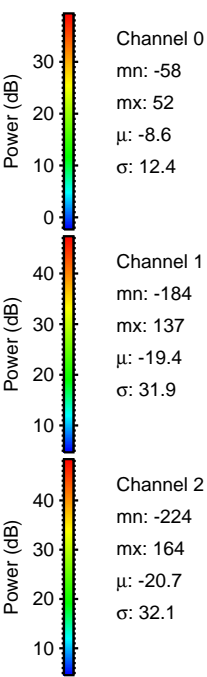
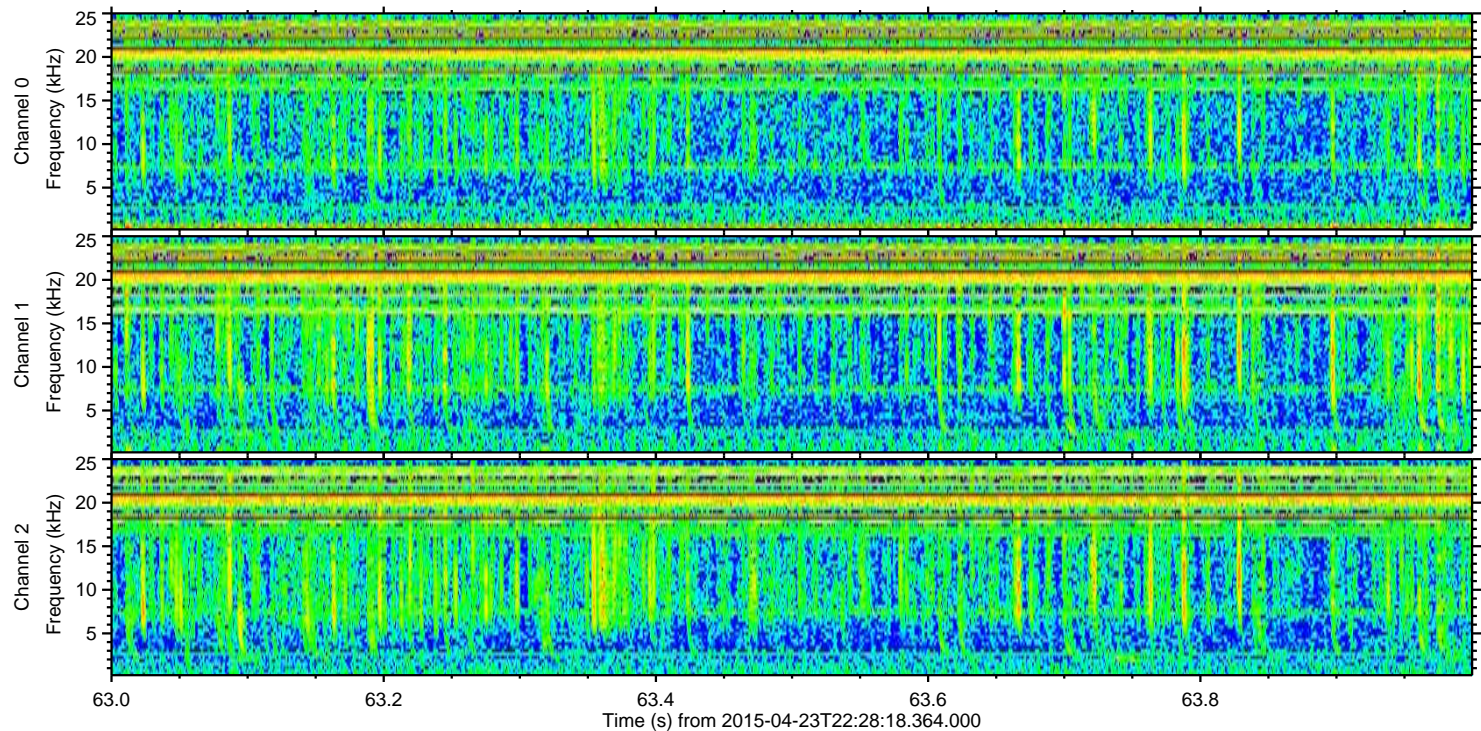
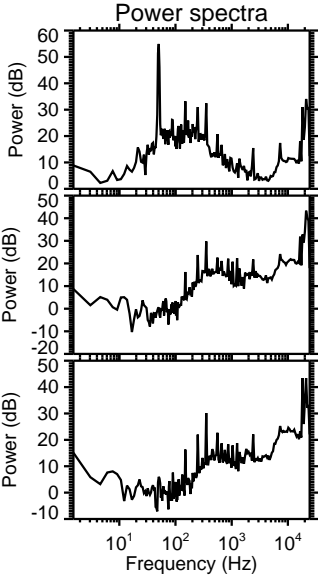
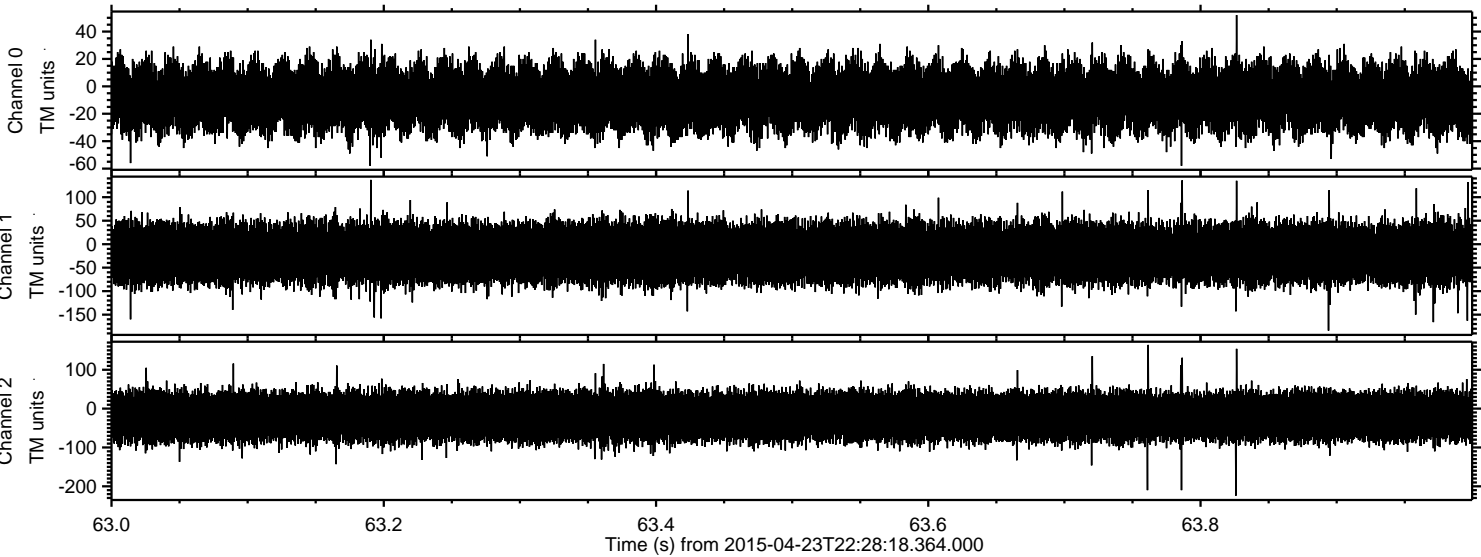

Channel 0  
mn: -58  
mx: 52  
 $\mu$ : -8.6  
 $\sigma$ : 12.4

Channel 1  
mn: -184  
mx: 137  
 $\mu$ : -19.4  
 $\sigma$ : 31.9

Channel 2  
mn: -224  
mx: 164  
 $\mu$ : -20.7  
 $\sigma$ : 32.1