

ELMAVAN 3D WAVEFORMS (Measured data sampled at 50 kHz) 49780 packets of 144 samples from 2015-04-23T20:33:14.957.000.

Processed Thu Apr 23 22:40:02 2015 by ELM ver.2012-10-06 from 001__elm20150423_203313__dat00.bin

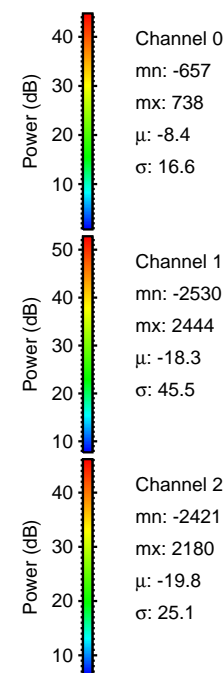
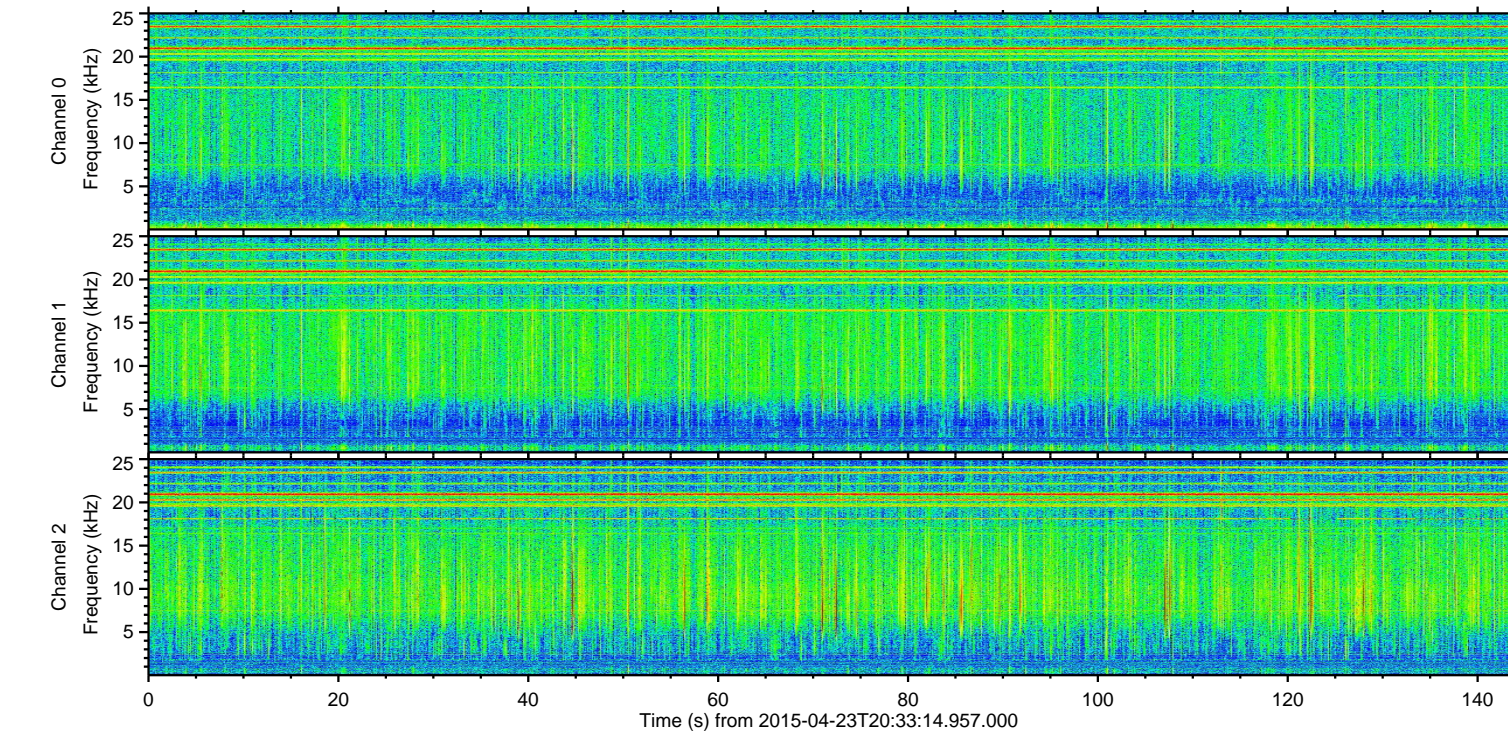
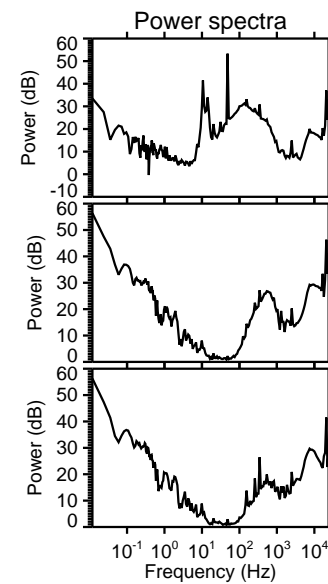
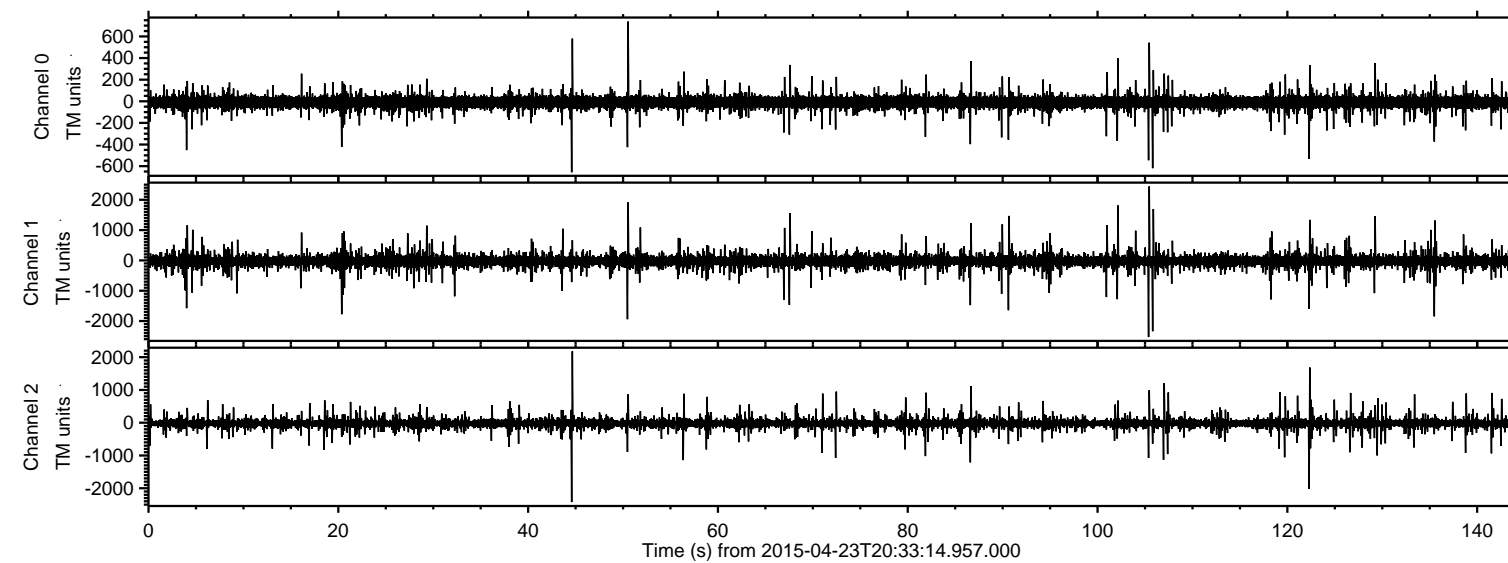

ELMAVAN 3D WAVEFORMS (Measured data sampled at 50 kHz) 49780 packets of 144 samples from 2015-04-23T20:33:14.957.000. Part 106/144

Processed Thu Apr 23 22:40:13 2015 by ELM ver.2012-10-06 from 001__elm20150423_203313__dat00.bin

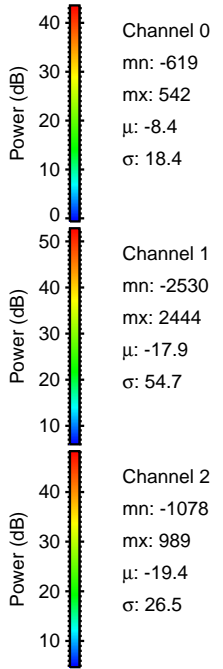
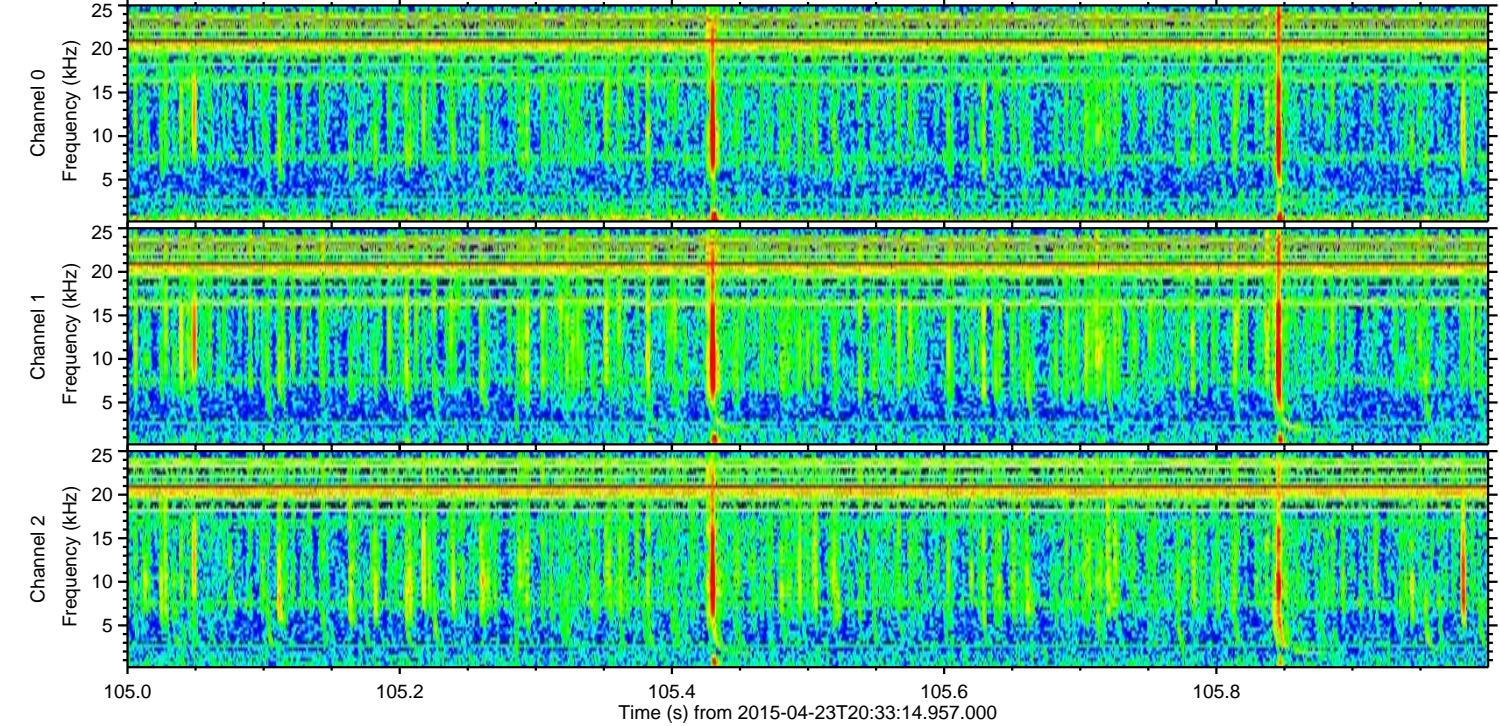
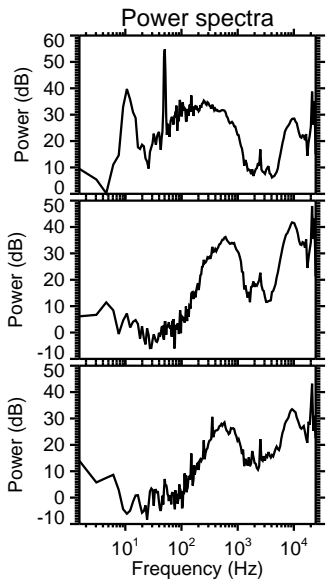
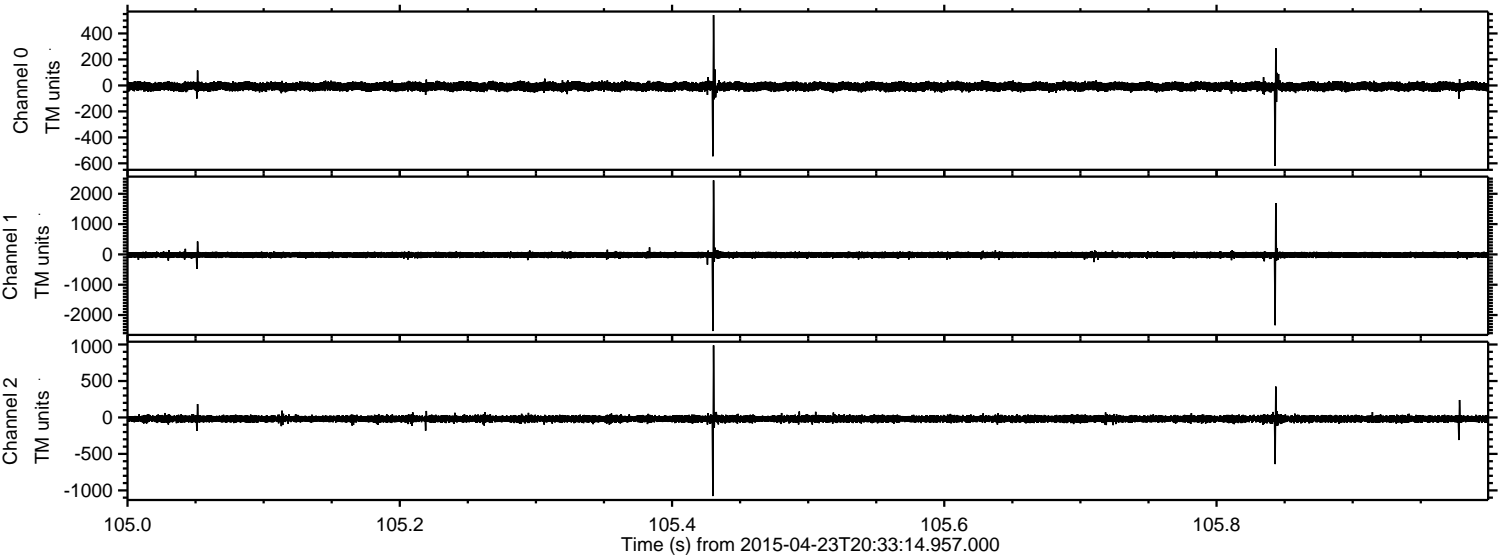

Processed Thu Apr 23 22:40:14 2015 by ELM ver.2012-10-06 from 001__elm20150423_203313__dat00.bin

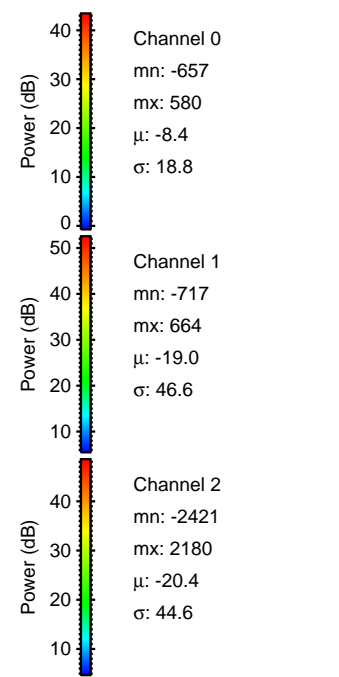
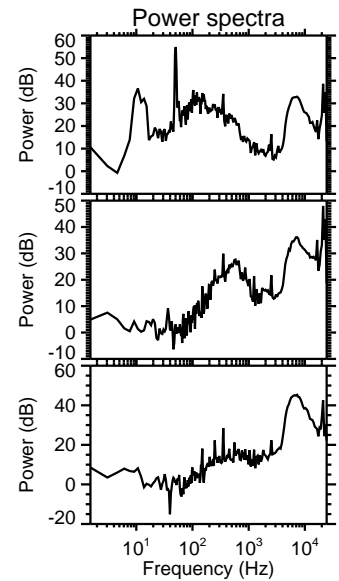
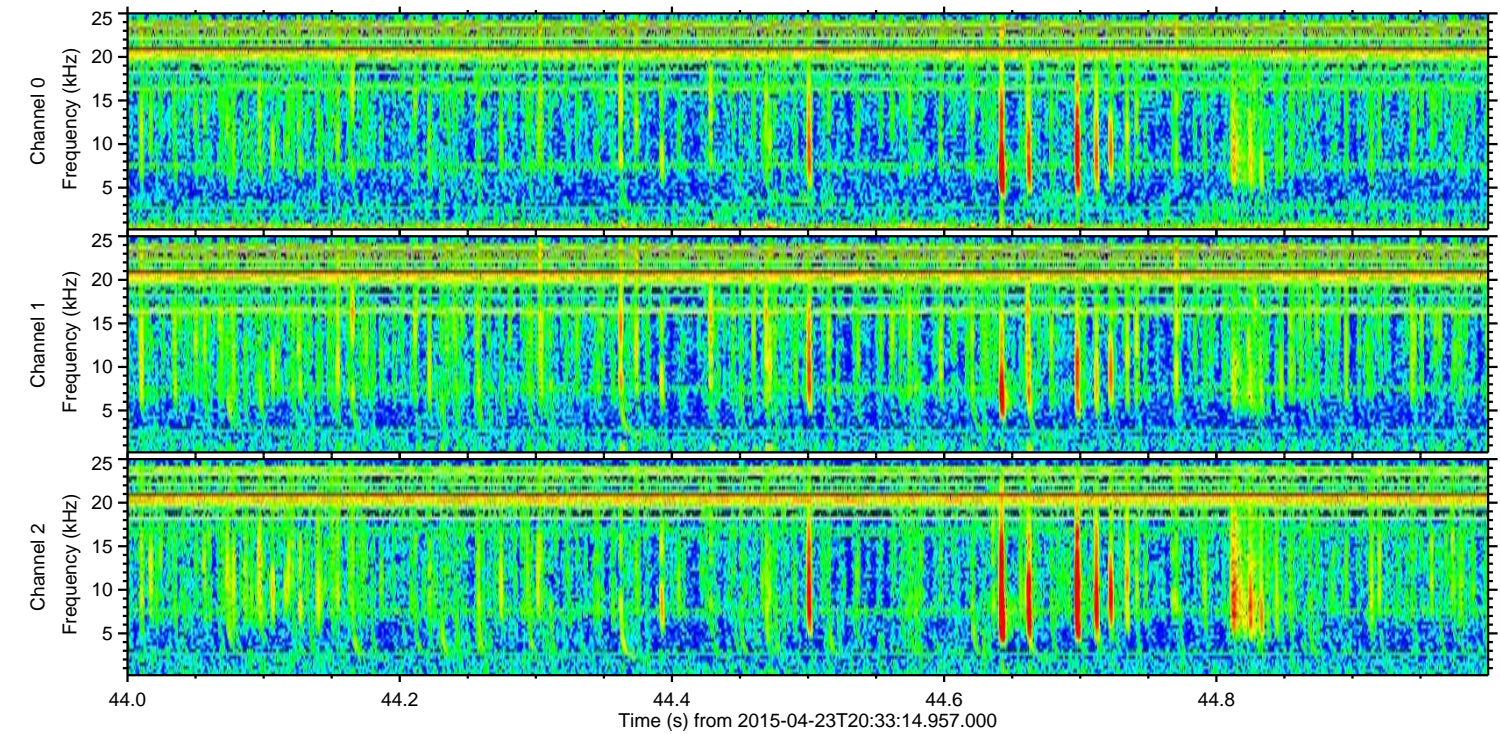
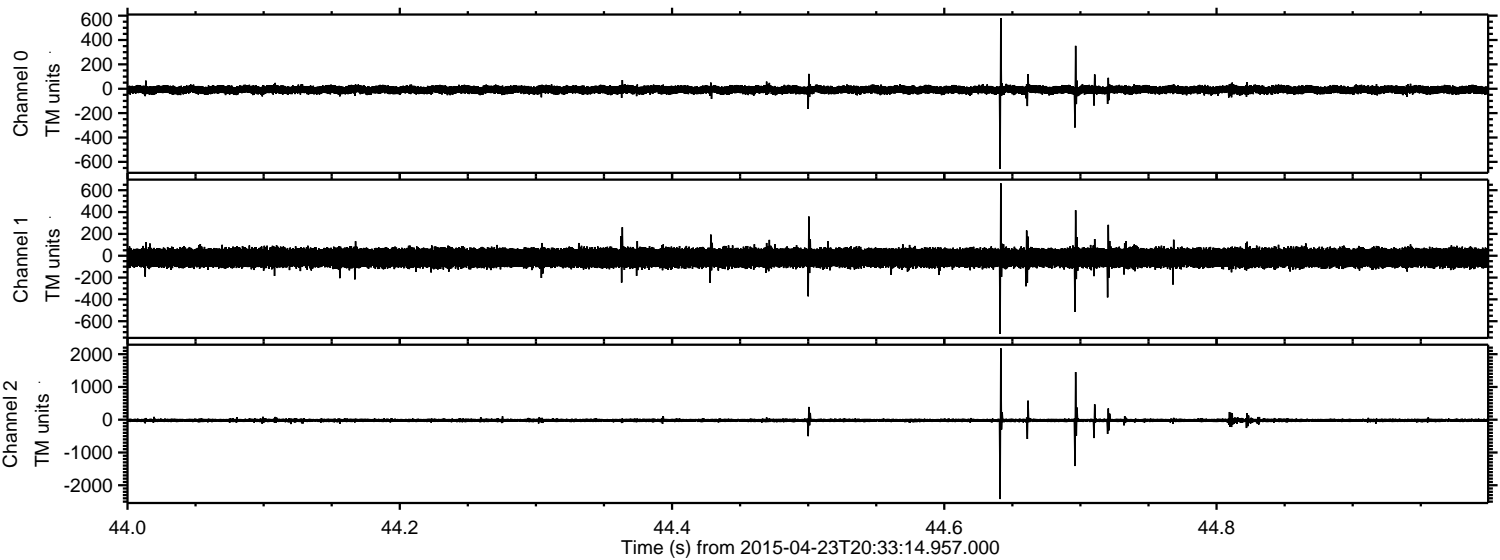

ELMAVAN 3D WAVEFORMS (Measured data sampled at 50 kHz) 49780 packets of 144 samples from 2015-04-23T20:33:14.957.000. Part 123/144

Processed Thu Apr 23 22:40:15 2015 by ELM ver.2012-10-06 from 001__elm20150423_203313__dat00.bin

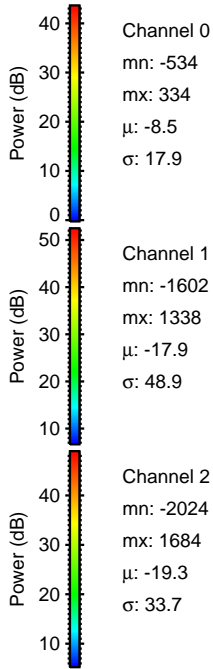
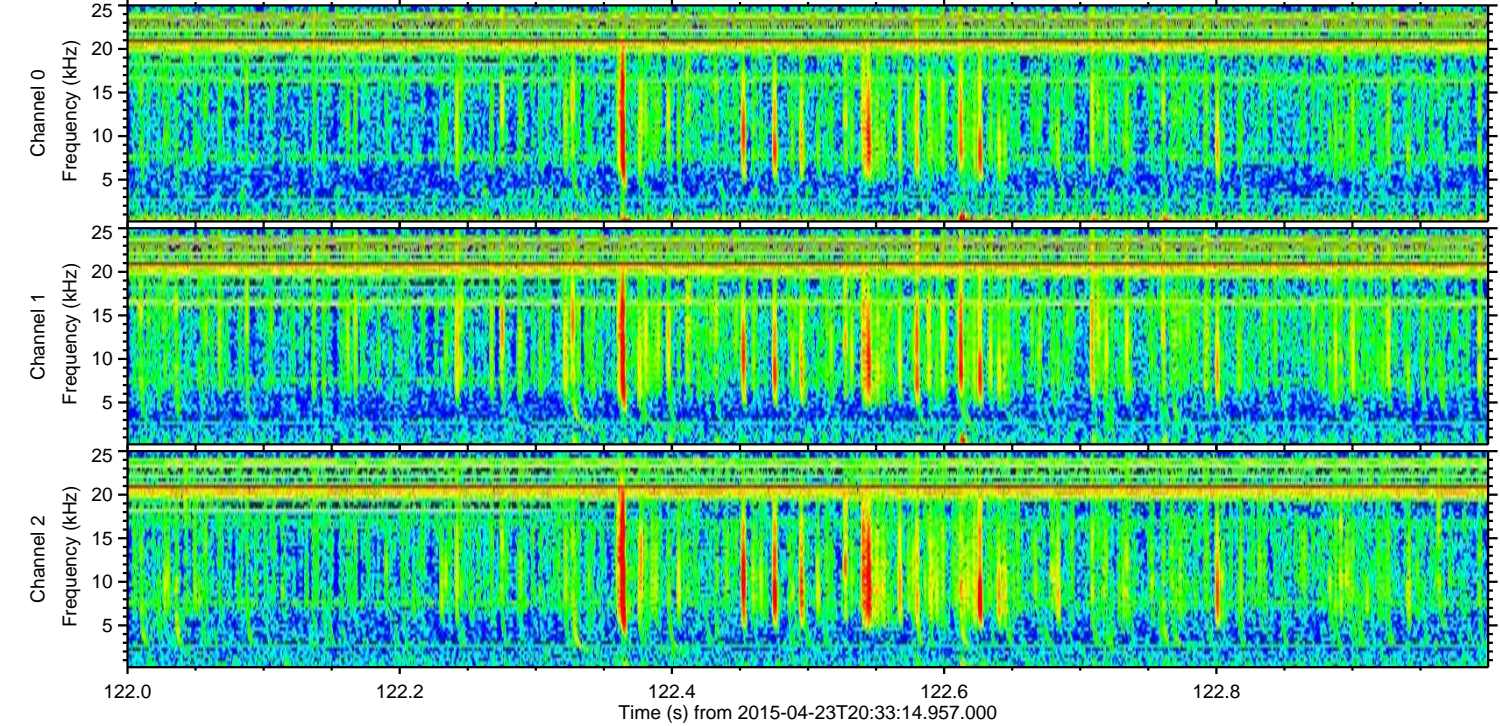
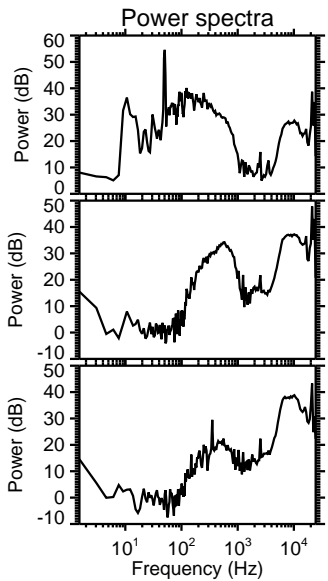
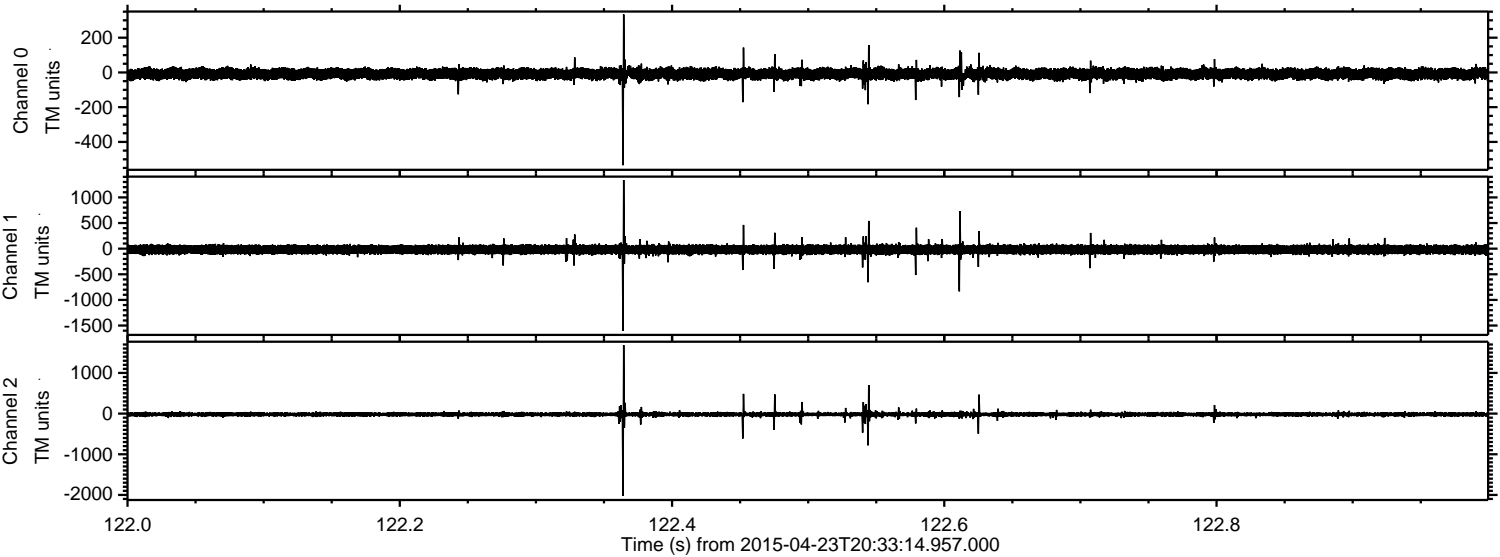

Processed Thu Apr 23 22:40:16 2015 by ELM ver.2012-10-06 from 001__elm20150423_203313__dat00.bin

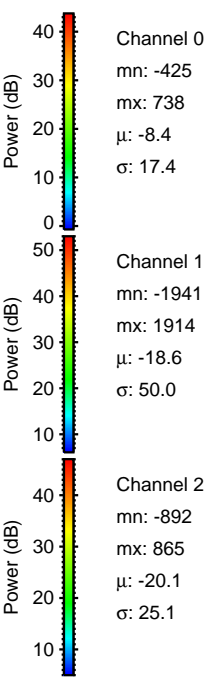
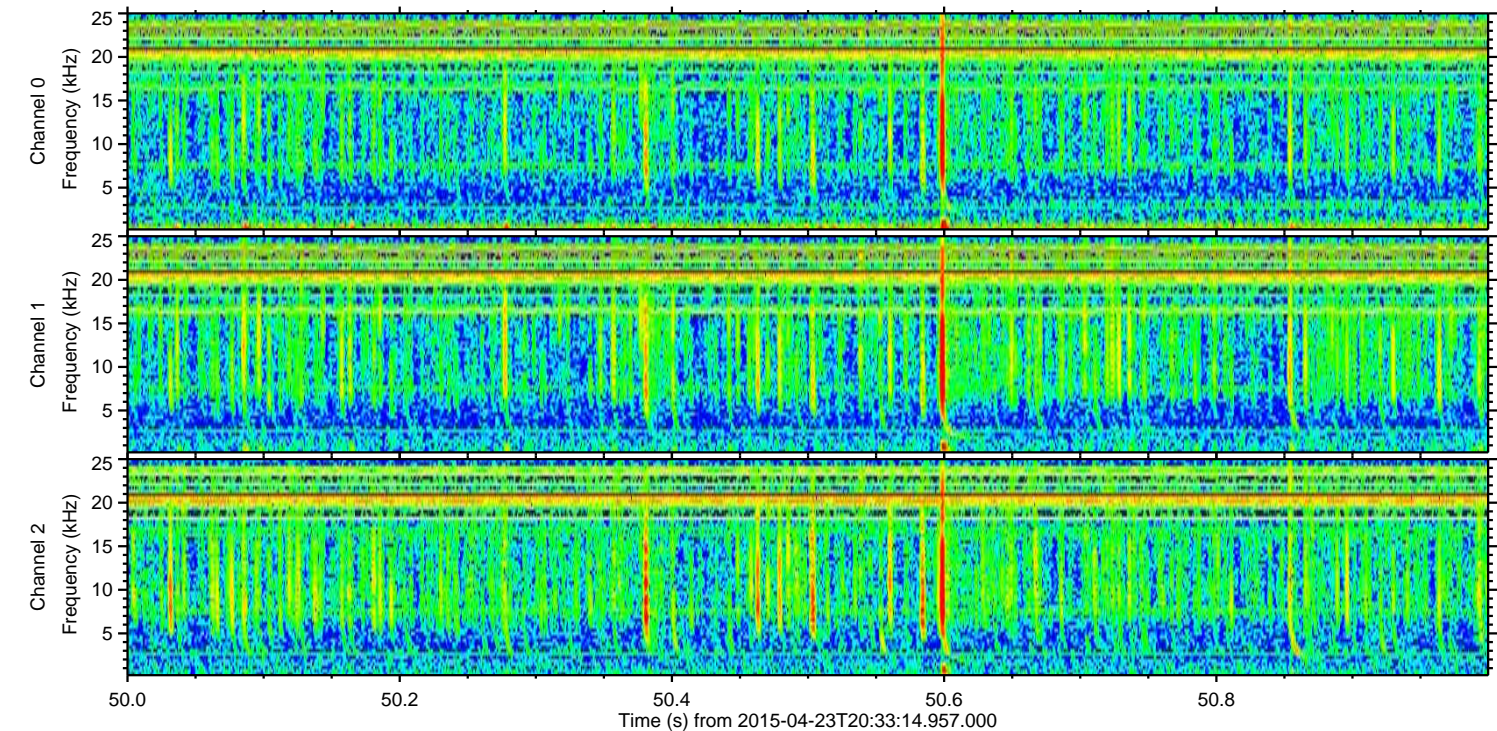
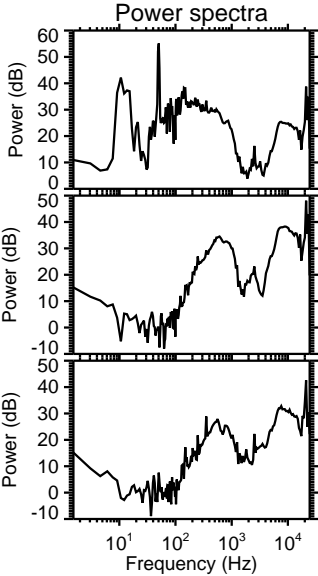
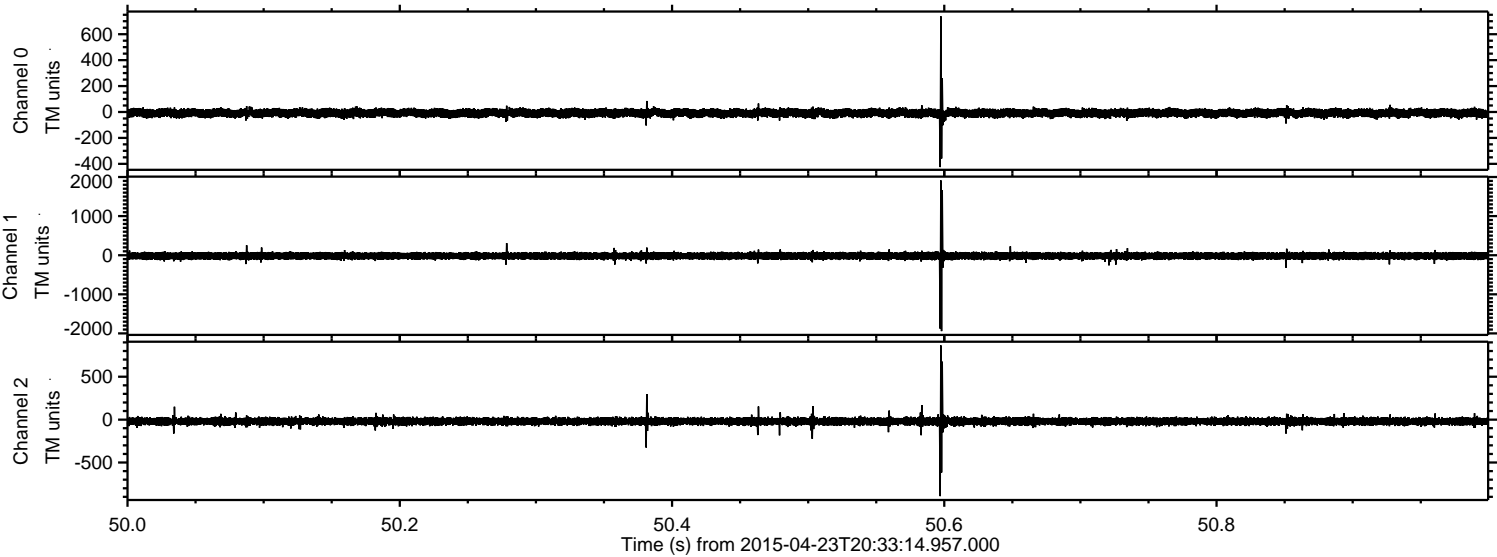

Processed Thu Apr 23 22:40:17 2015 by ELM ver.2012-10-06 from 001__elm20150423_203313__dat00.bin

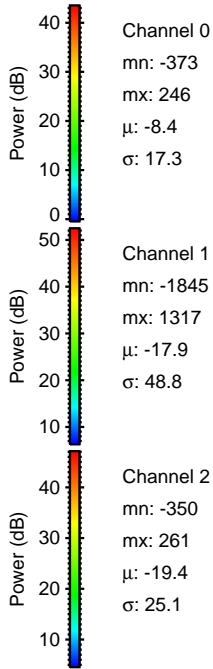
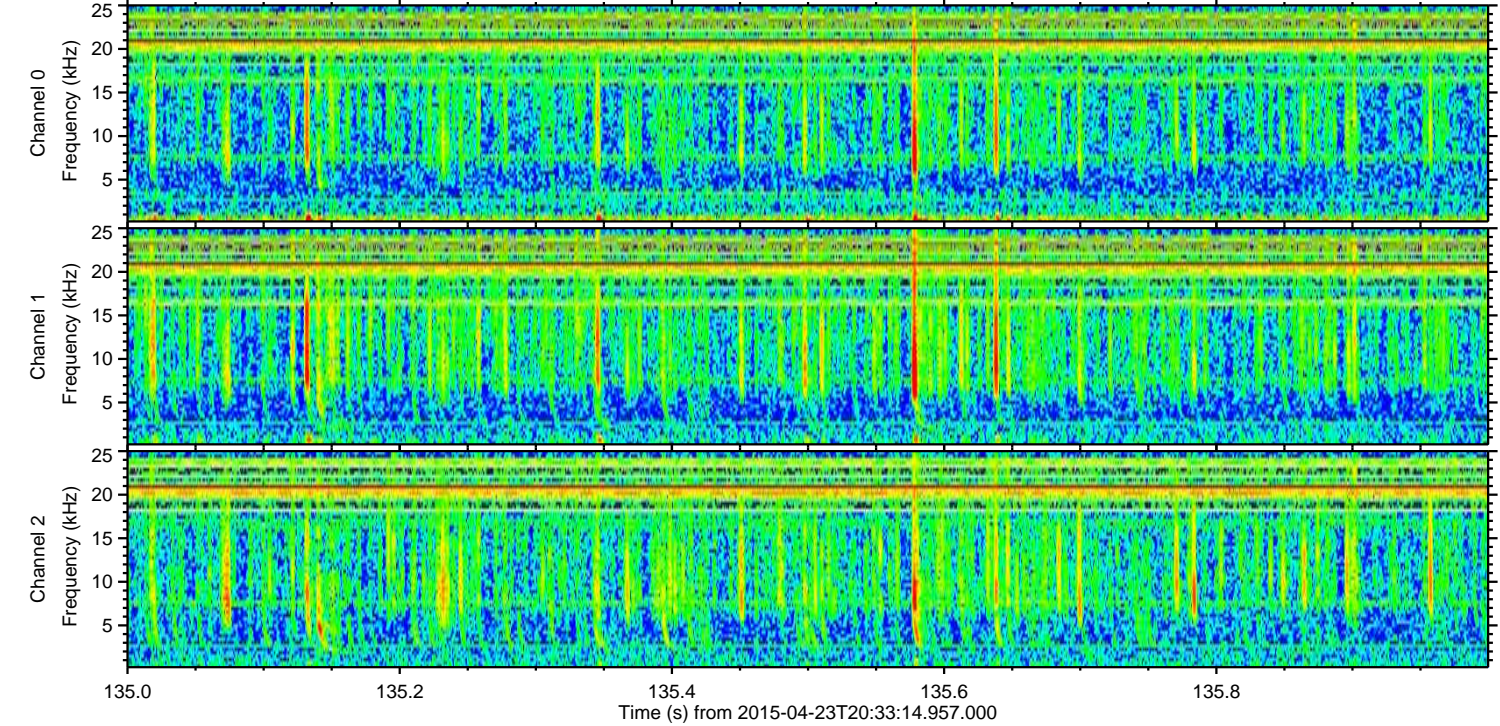
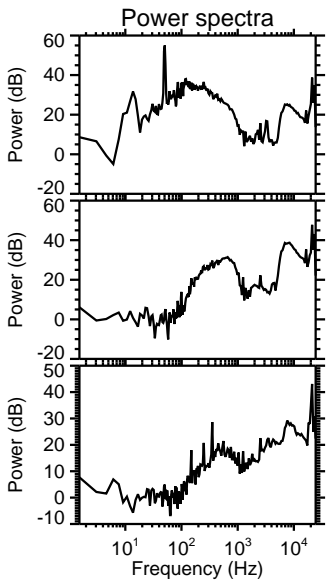
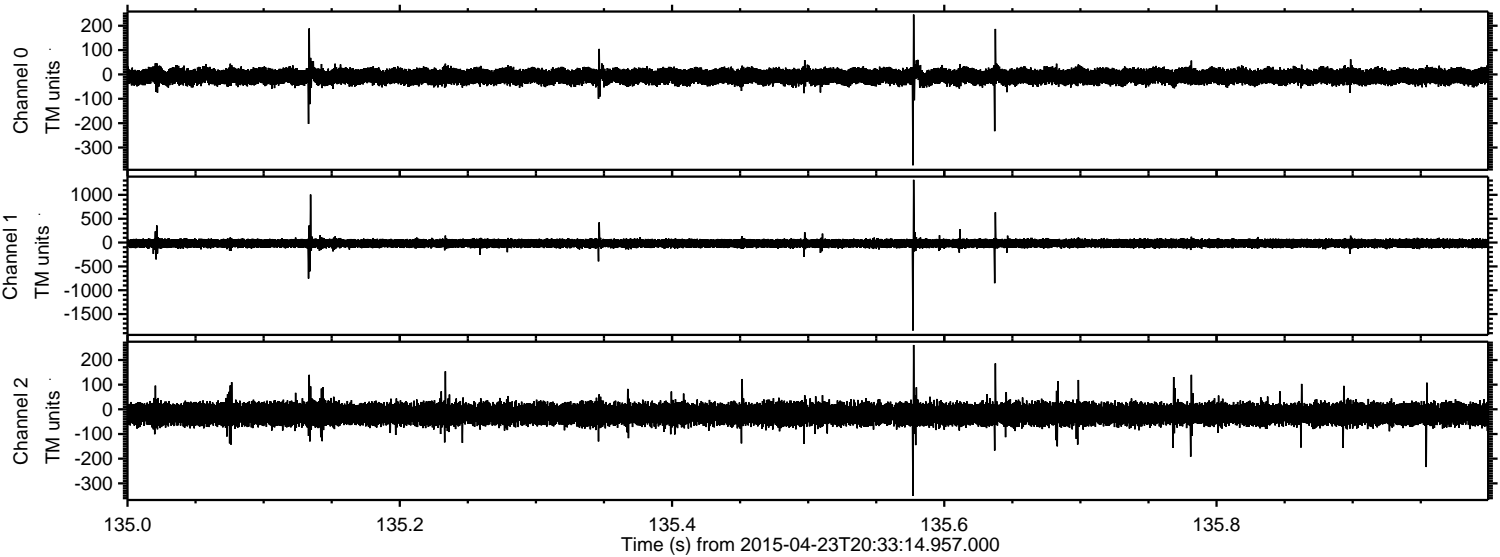

ELMAVAN 3D WAVEFORMS (Measured data sampled at 50 kHz) 49780 packets of 144 samples from 2015-04-23T20:33:14.957.000. Part 103/144

Processed Thu Apr 23 22:40:18 2015 by ELM ver.2012-10-06 from 001__elm20150423_203313__dat00.bin

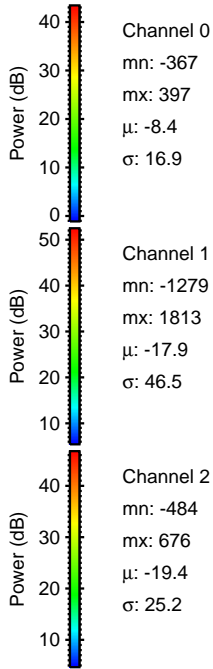
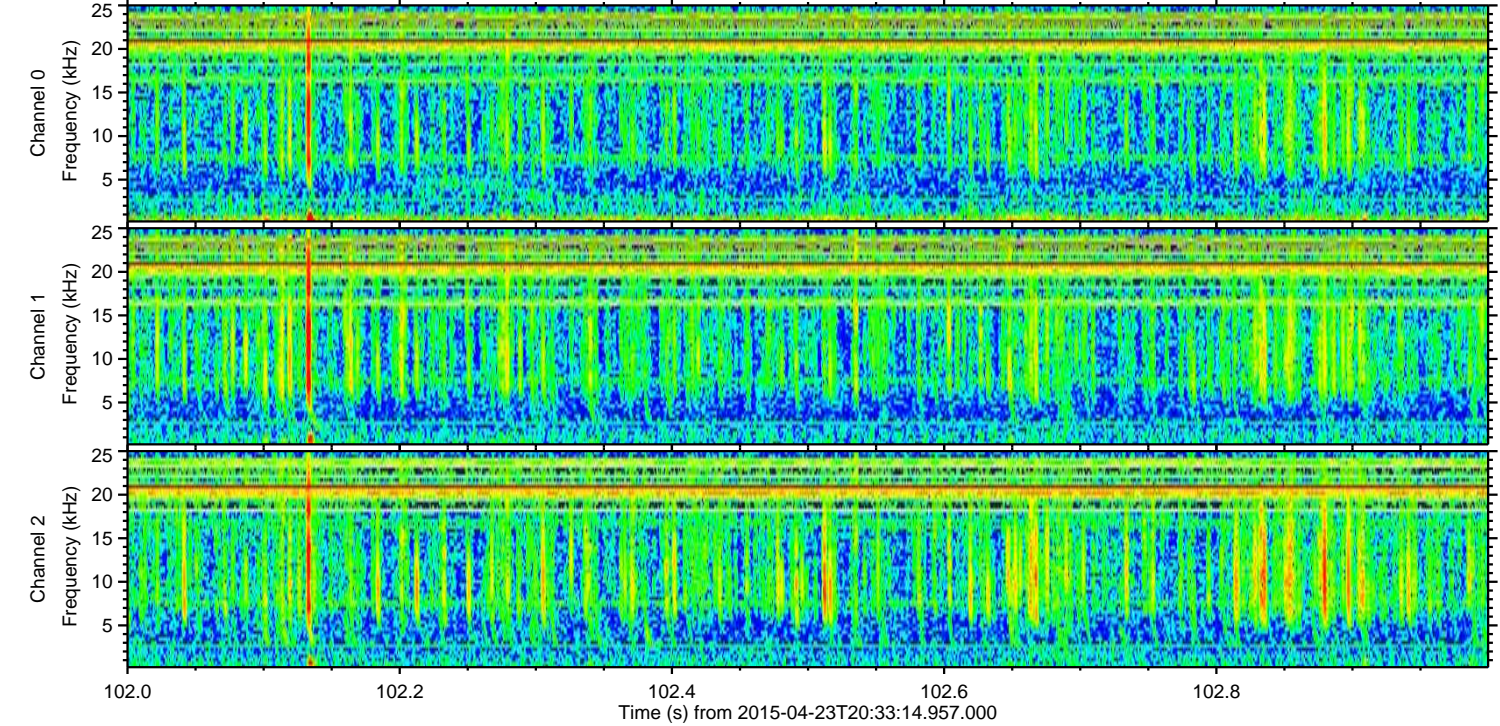
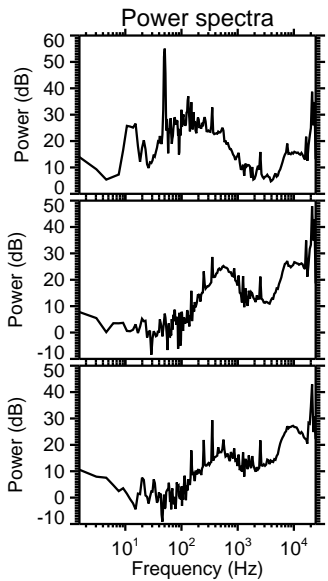
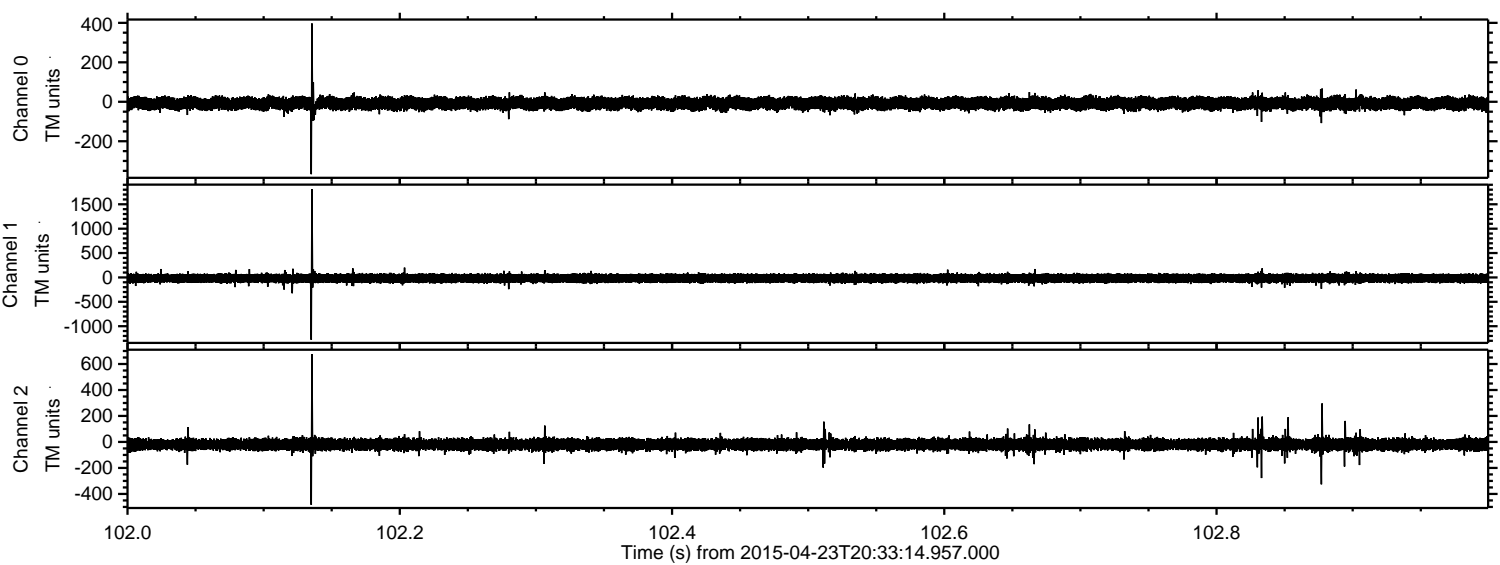

Processed Thu Apr 23 22:40:19 2015 by ELM ver.2012-10-06 from 001__elm20150423_203313__dat00.bin

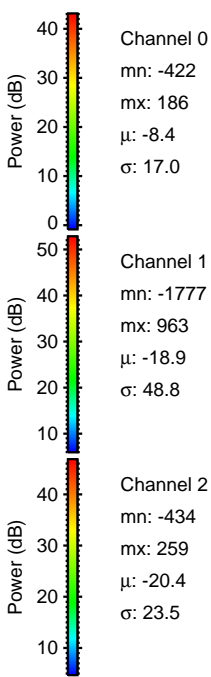
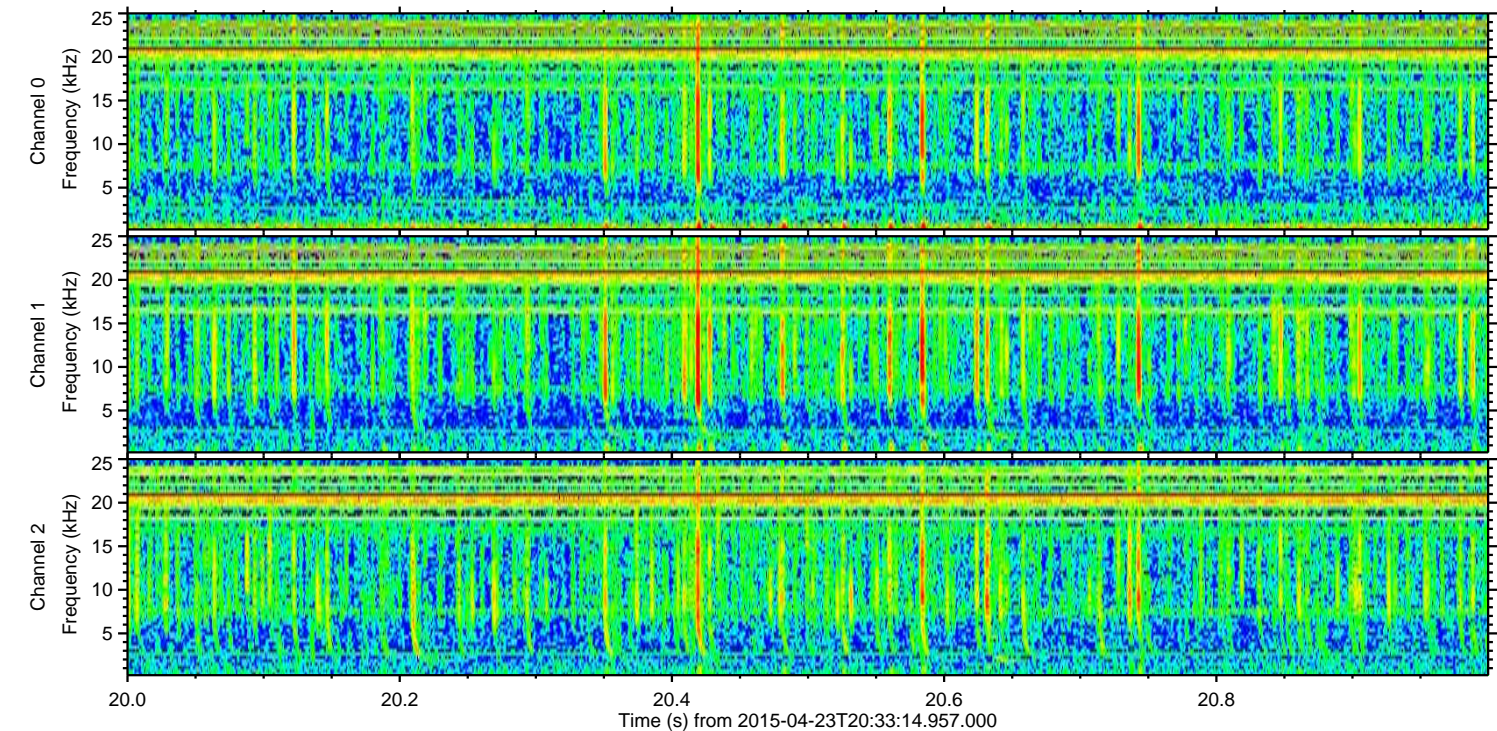
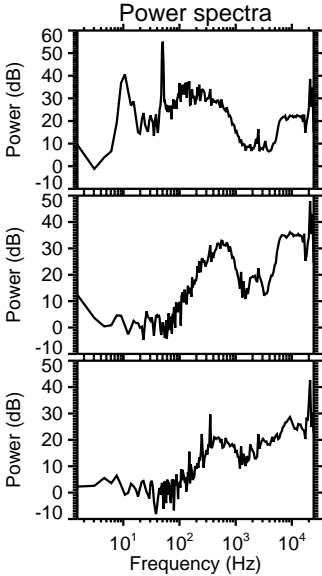
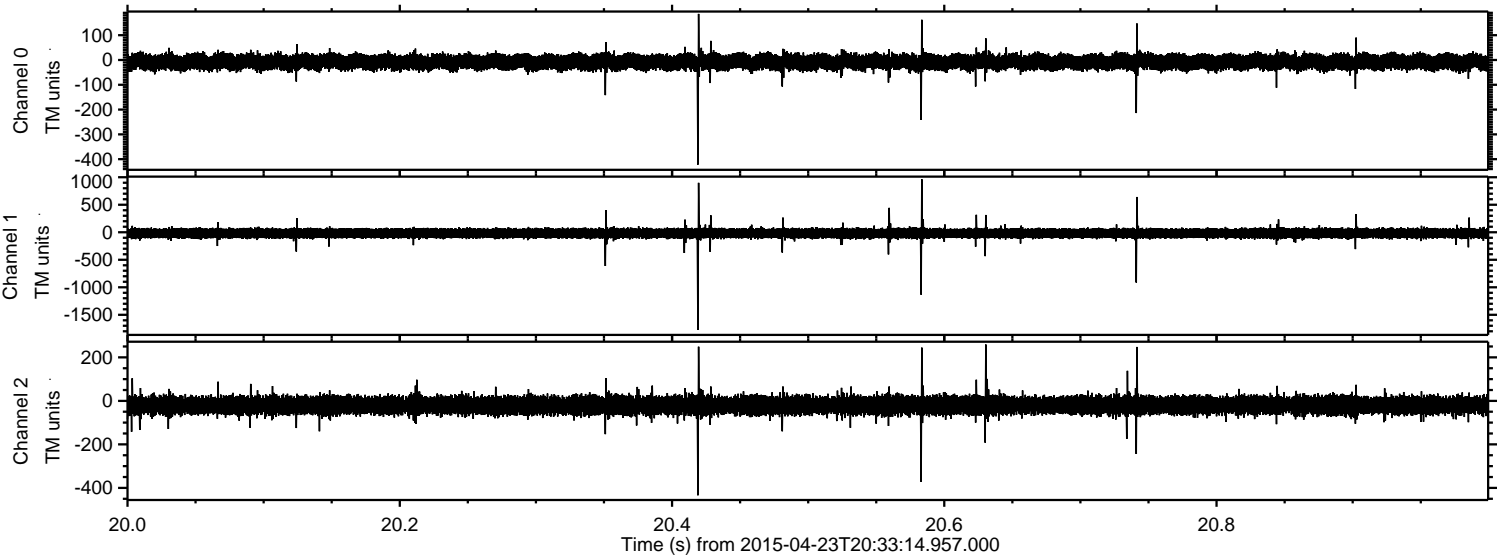

Processed Thu Apr 23 22:40:20 2015 by ELM ver.2012-10-06 from 001__elm20150423_203313__dat00.bin

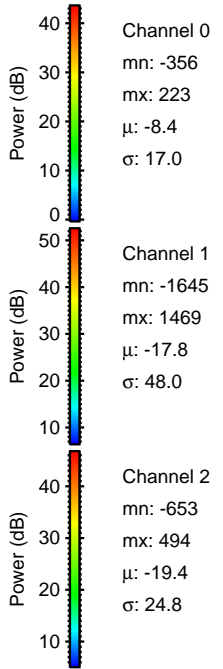
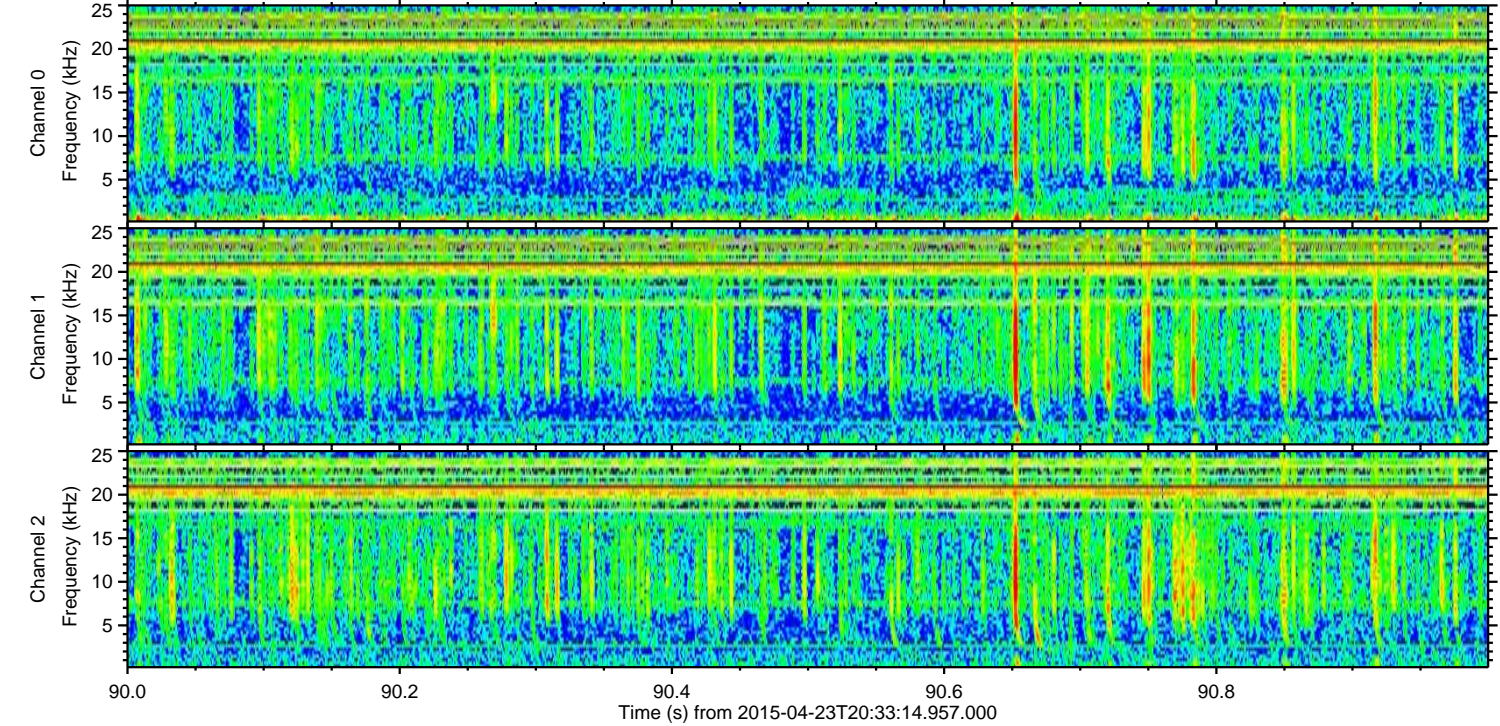
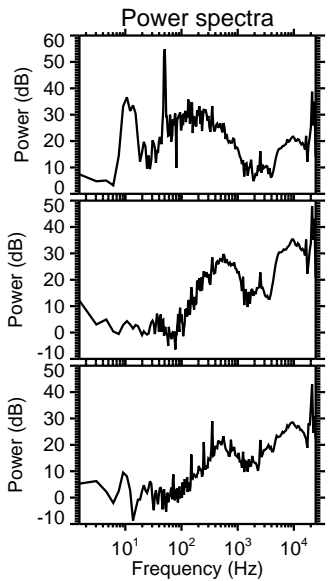
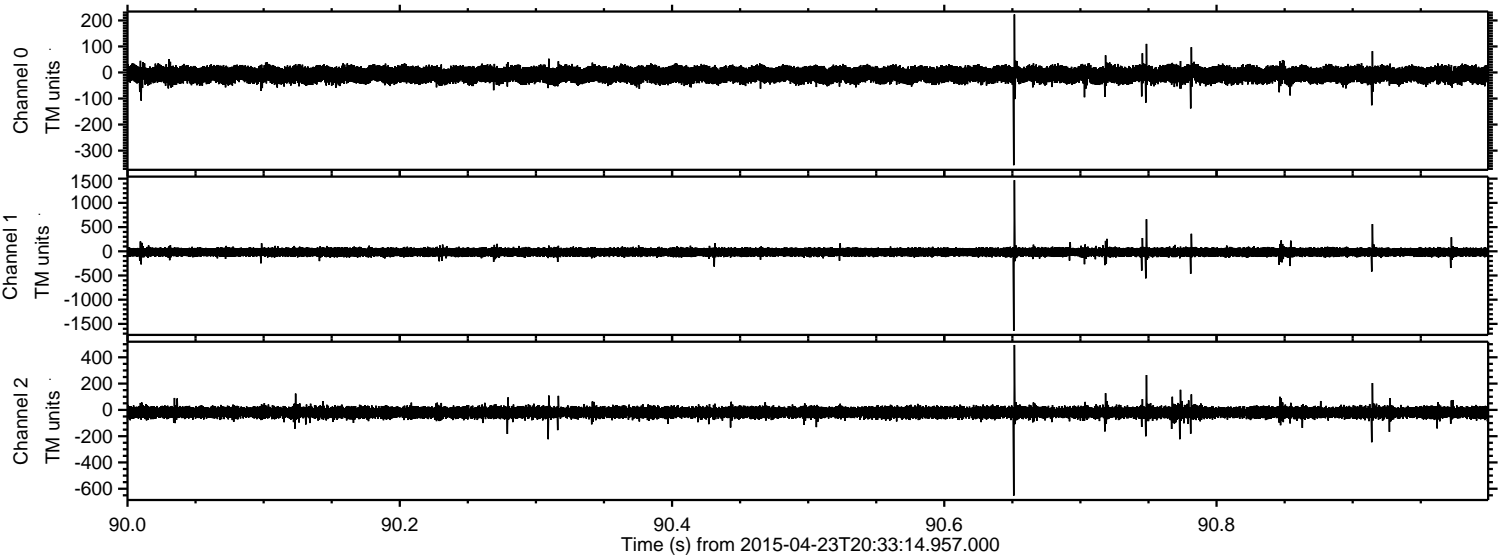

Channel 0
mn: -356
mx: 223
 μ : -8.4
 σ : 17.0

Channel 1
mn: -1645
mx: 1469
 μ : -17.8
 σ : 48.0

Channel 2
mn: -653
mx: 494
 μ : -19.4
 σ : 24.8

Processed Thu Apr 23 22:40:21 2015 by ELM ver.2012-10-06 from 001__elm20150423_203313__dat00.bin

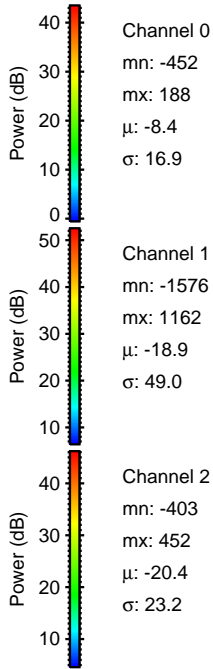
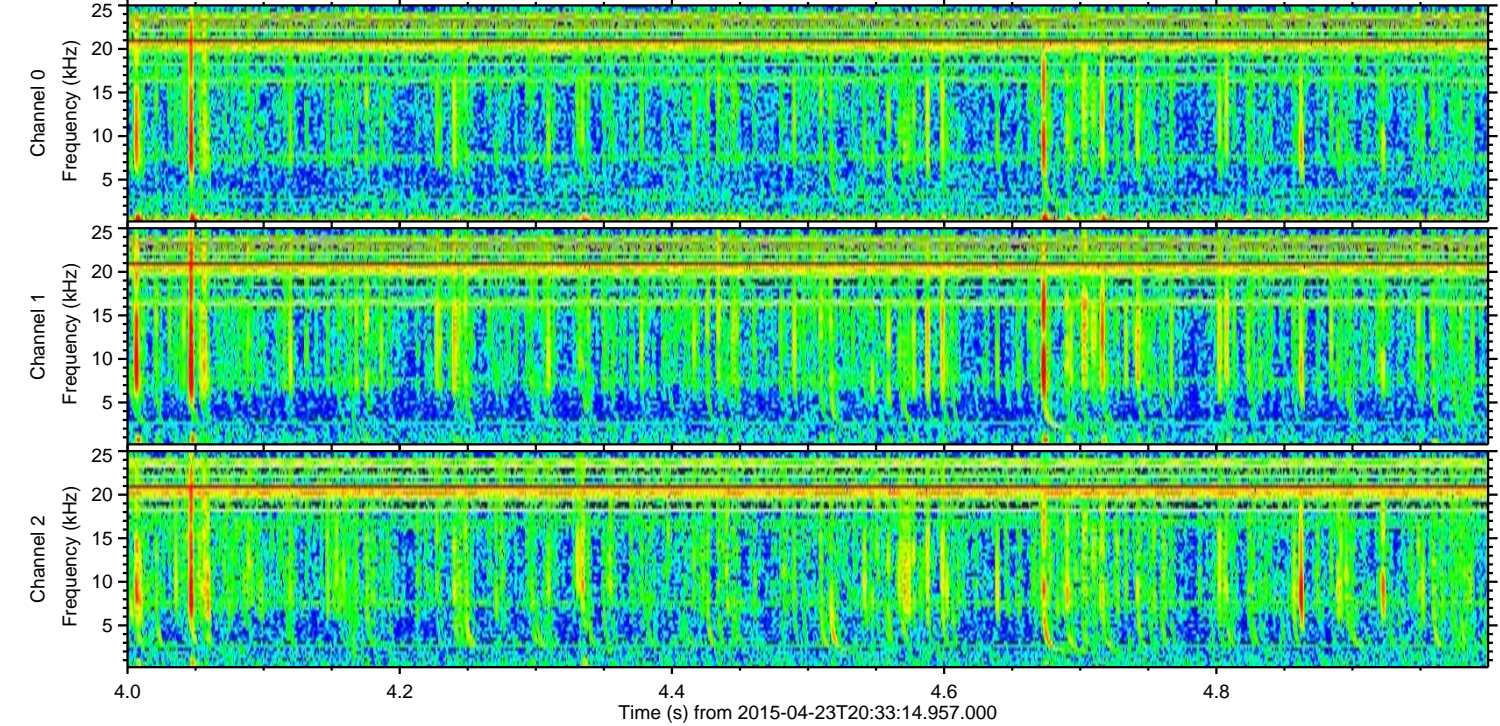
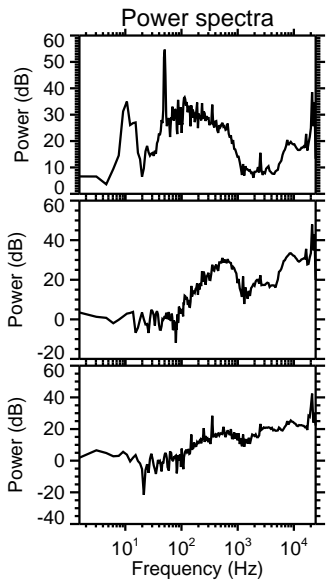
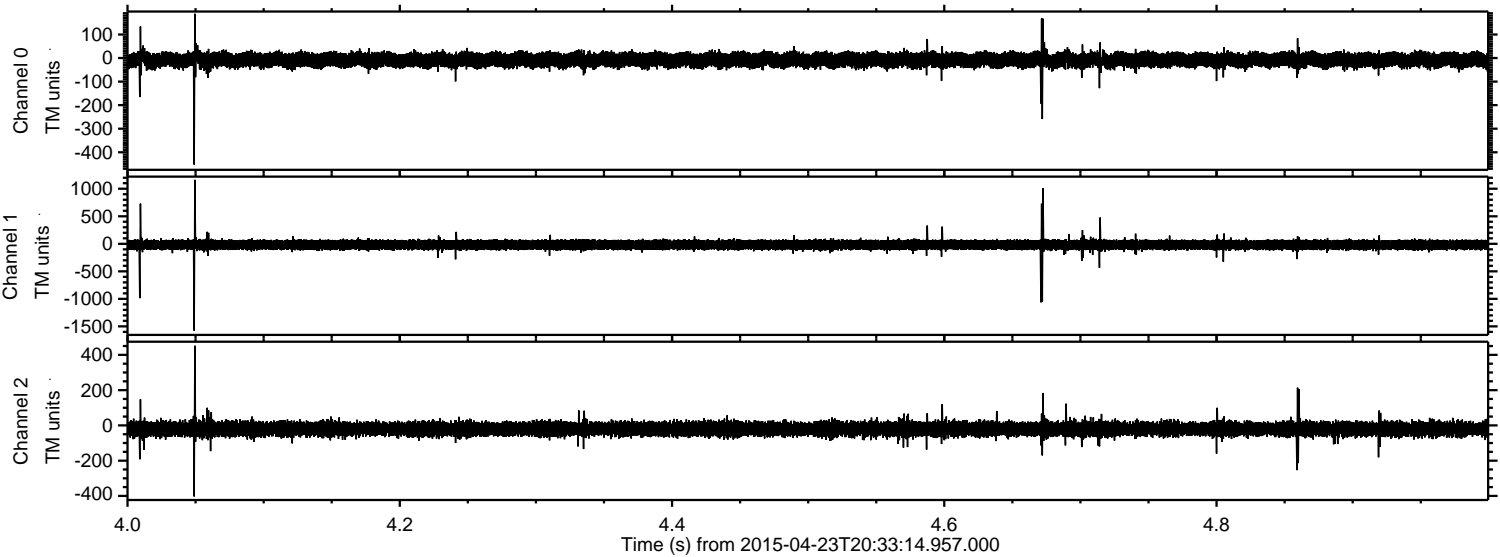

Processed Thu Apr 23 22:40:22 2015 by ELM ver.2012-10-06 from 001__elm20150423_203313__dat00.bin

