

ELMAVAN 3D WAVEFORMS (Measured data sampled at 50 kHz) 49779 packets of 144 samples from 2015-04-23T19:53:13.779.000.

Processed Thu Apr 23 21:59:48 2015 by ELM ver.2012-10-06 from 001__elm20150423_195312__dat00.bin

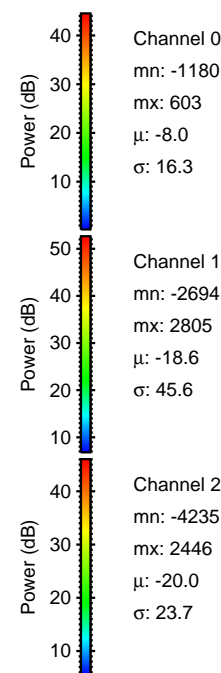

Processed Thu Apr 23 22:00:00 2015 by ELM ver.2012-10-06 from 001__elm20150423_195312__dat00.bin

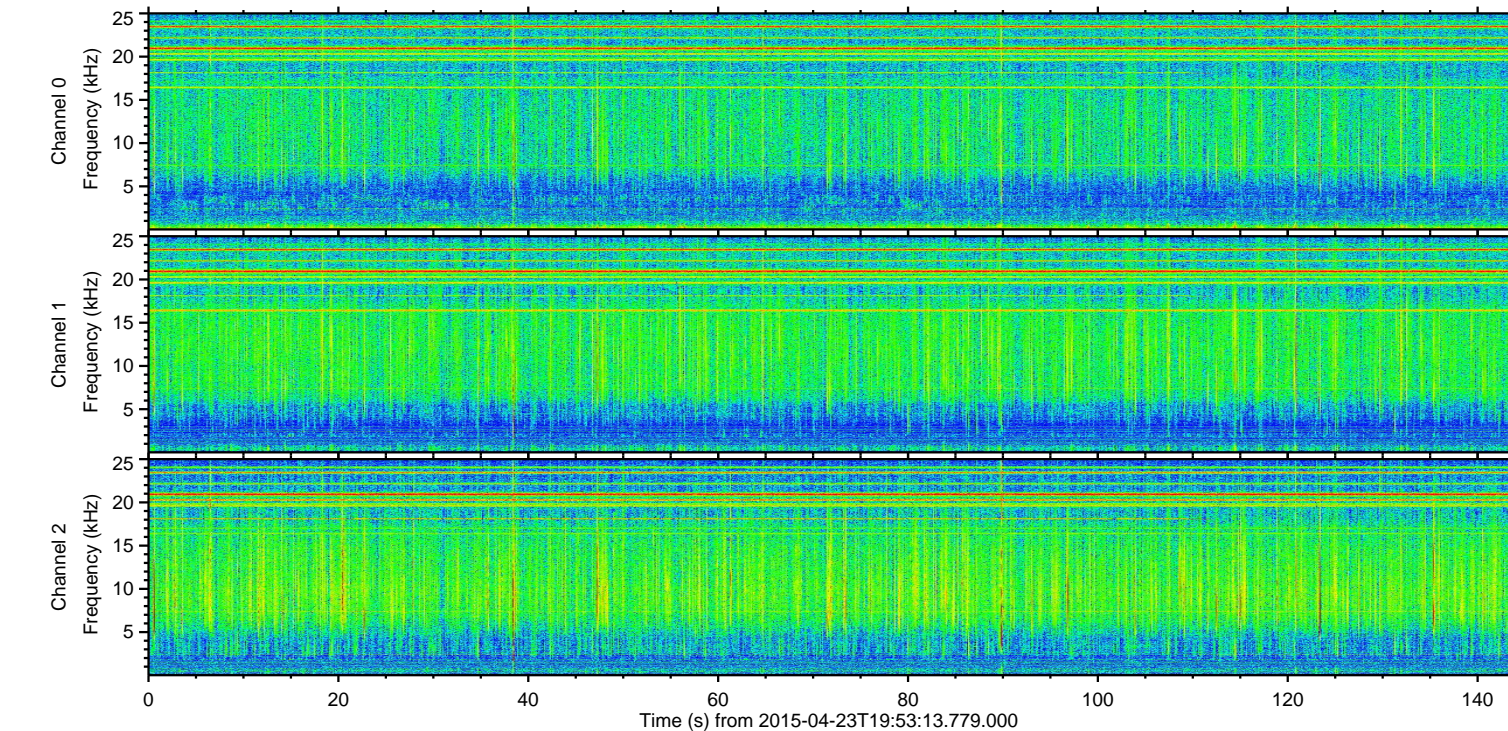
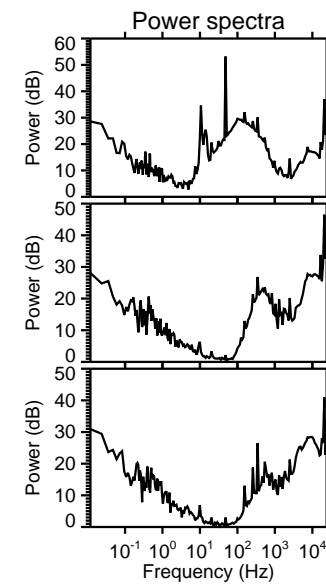
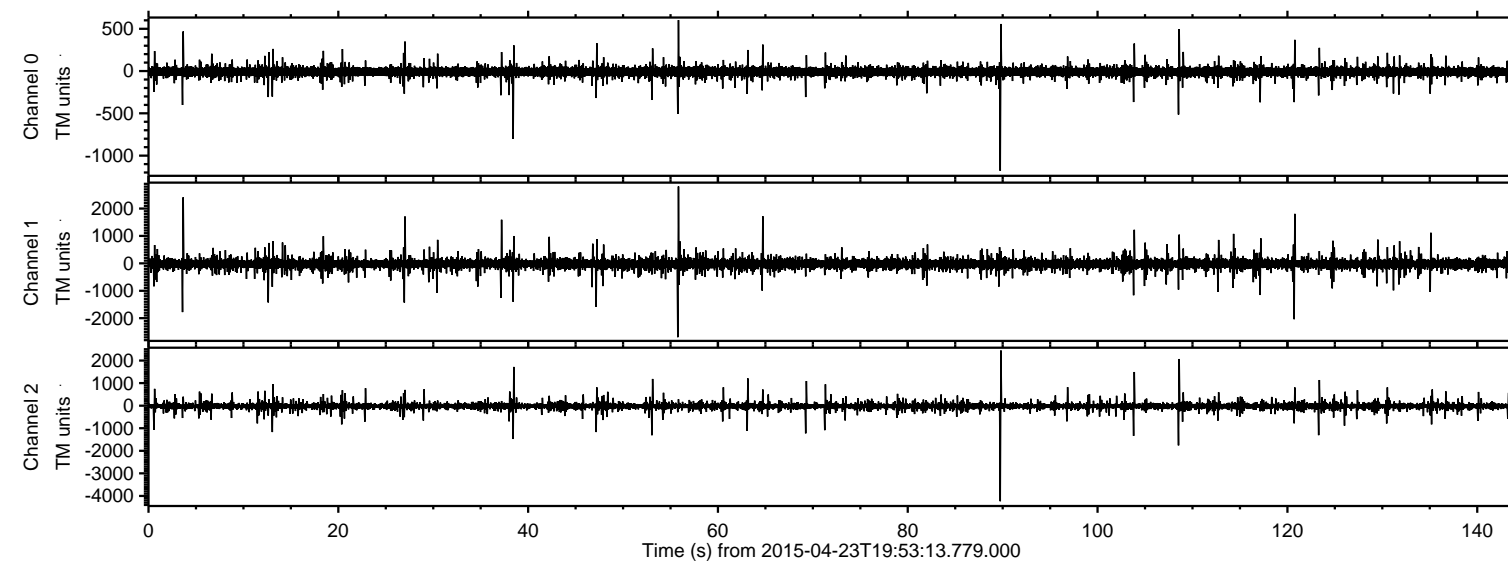
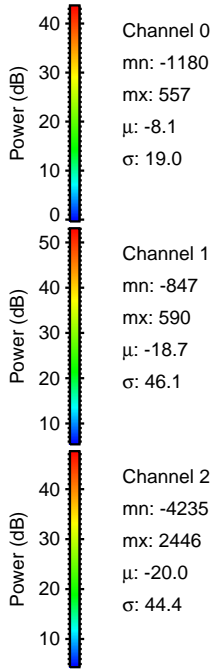
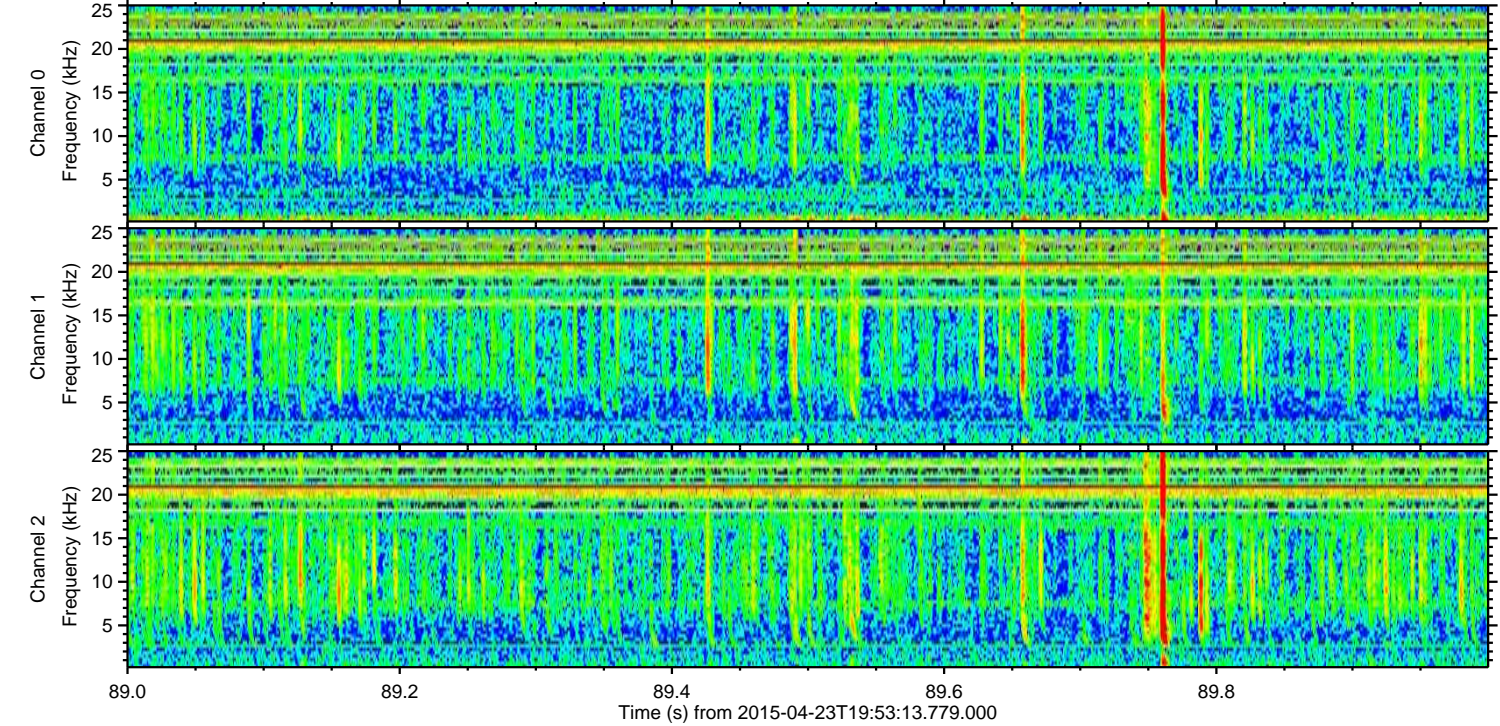
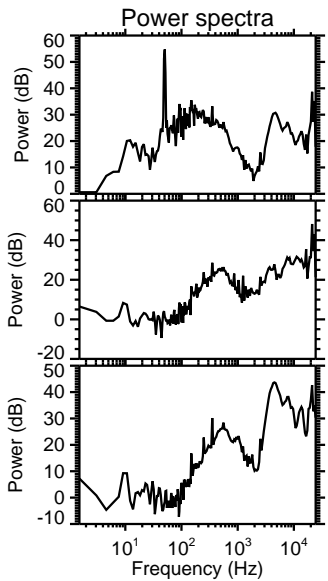
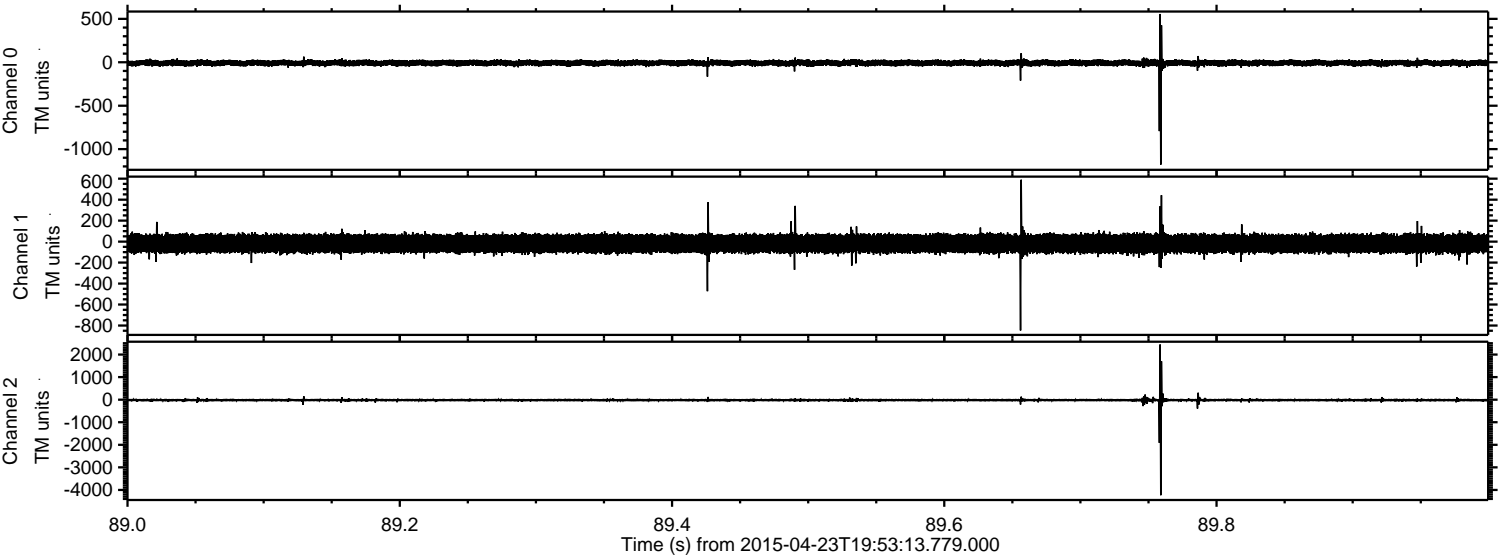

Channel 0
mn: -1180
mx: 557
 μ : -8.1
 σ : 19.0

Channel 1
mn: -847
mx: 590
 μ : -18.7
 σ : 46.1

Channel 2
mn: -4235
mx: 2446
 μ : -20.0
 σ : 44.4

Processed Thu Apr 23 22:00:01 2015 by ELM ver.2012-10-06 from 001__elm20150423_195312__dat00.bin

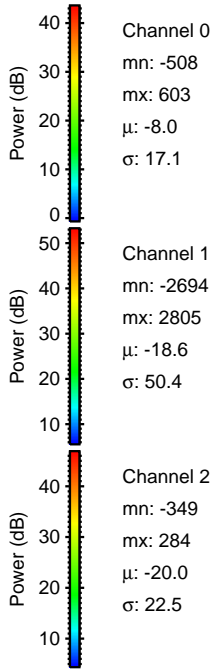
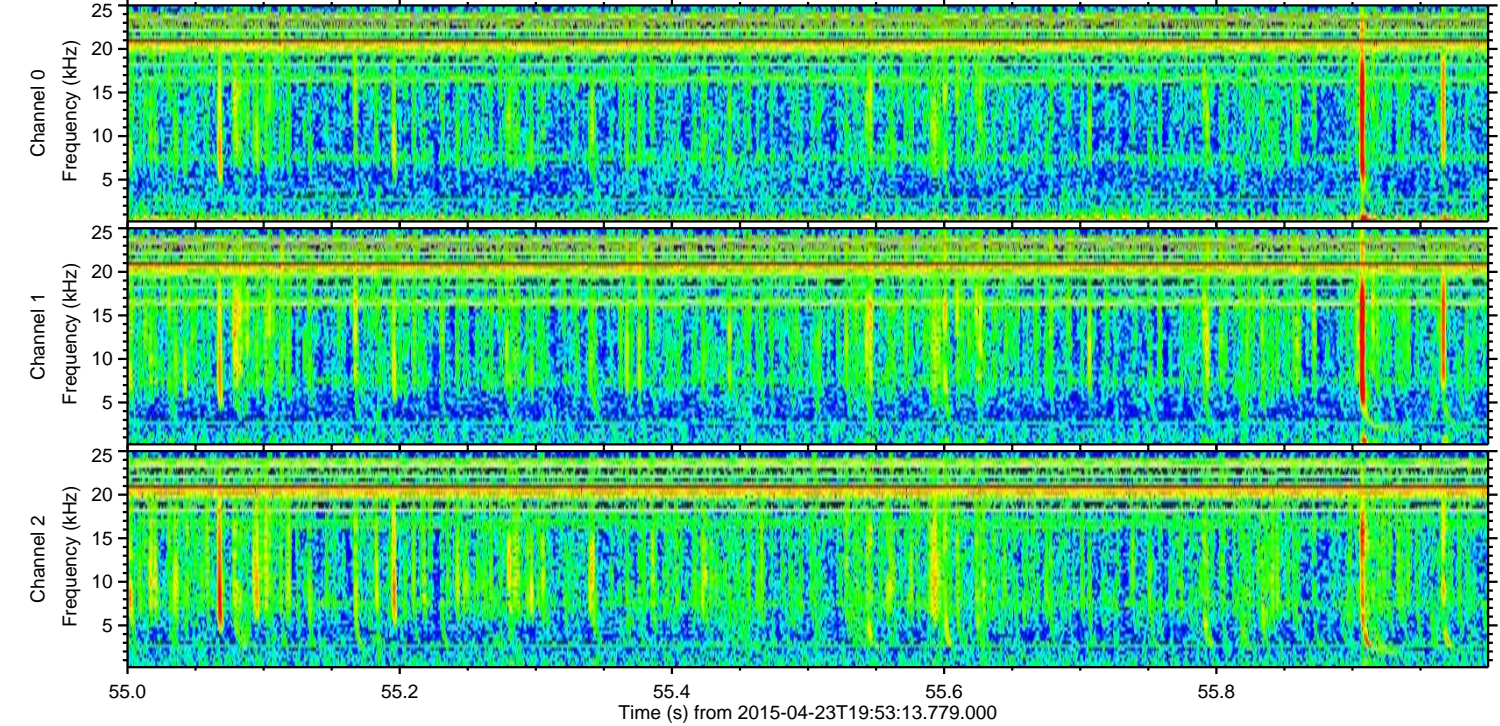
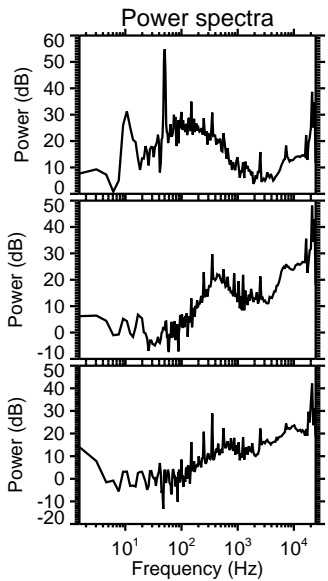
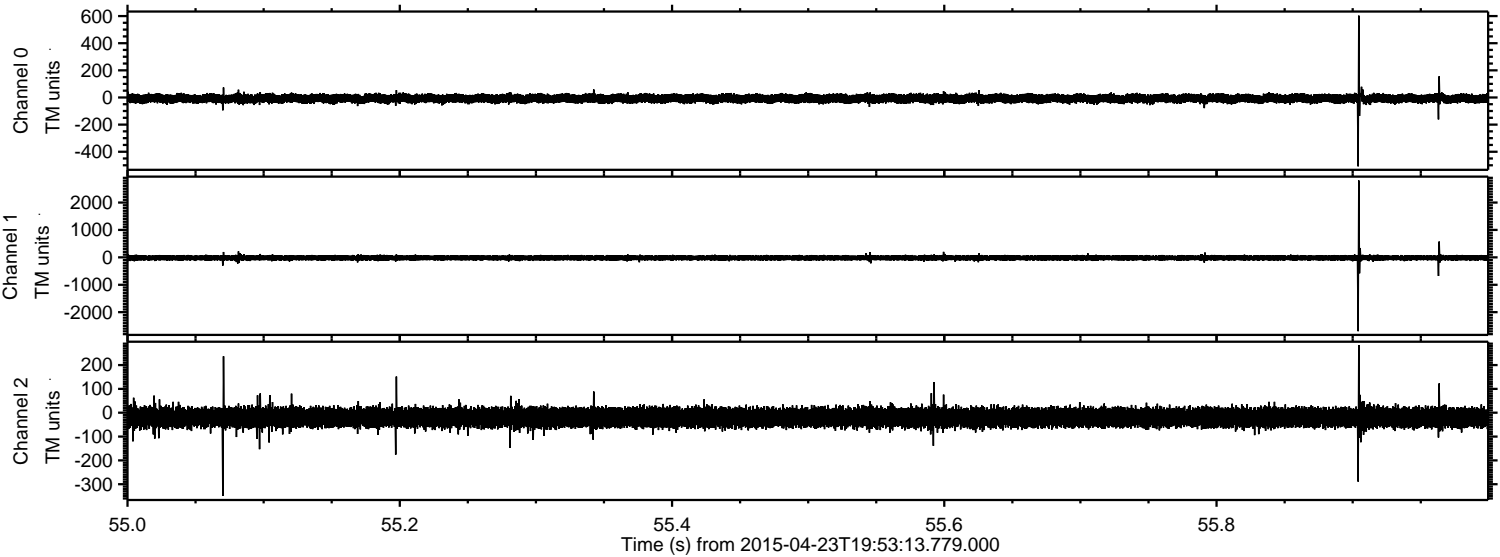

Processed Thu Apr 23 22:00:02 2015 by ELM ver.2012-10-06 from 001__elm20150423_195312__dat00.bin

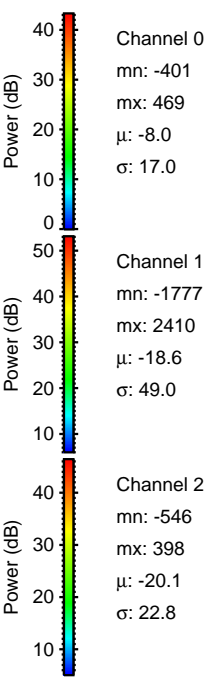
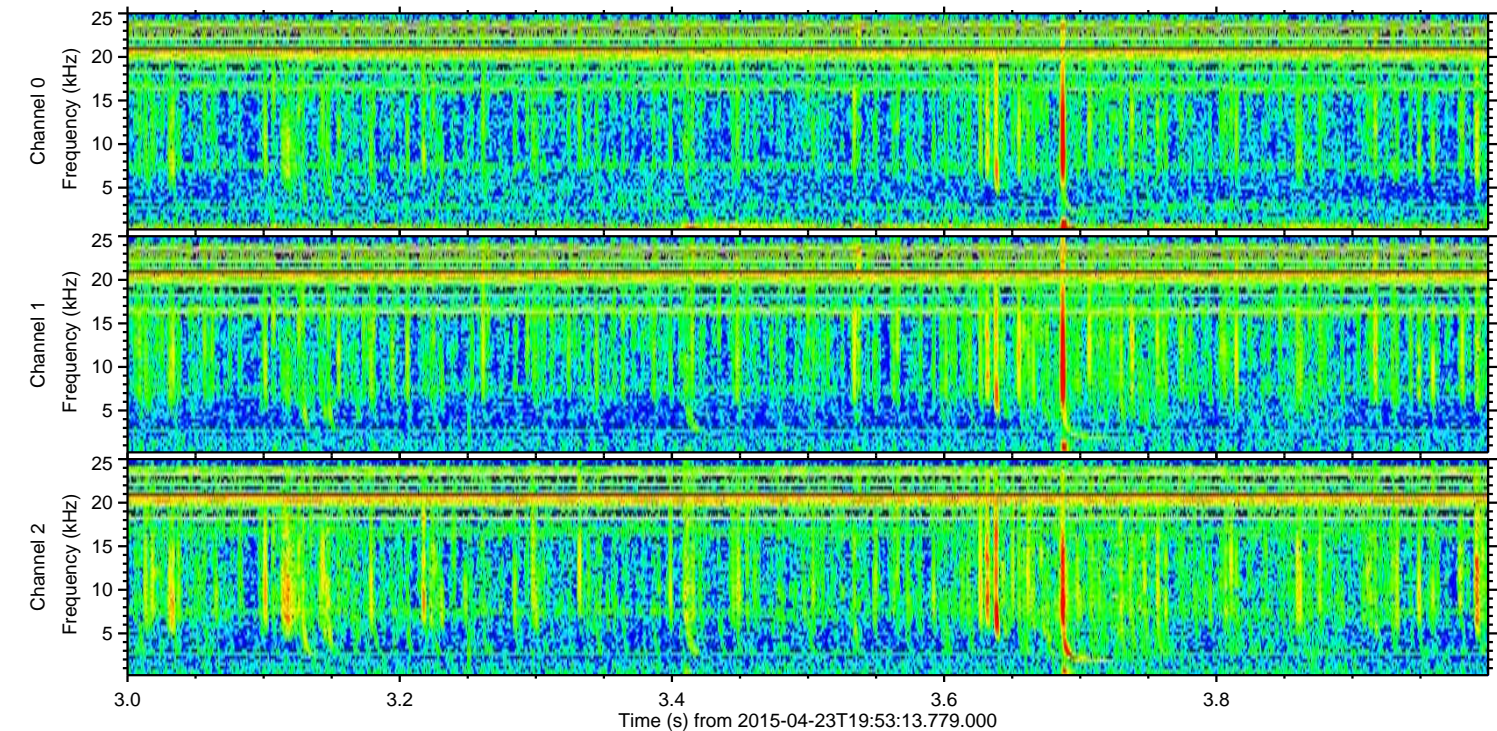
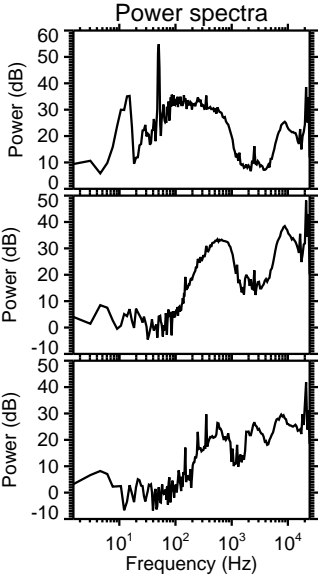
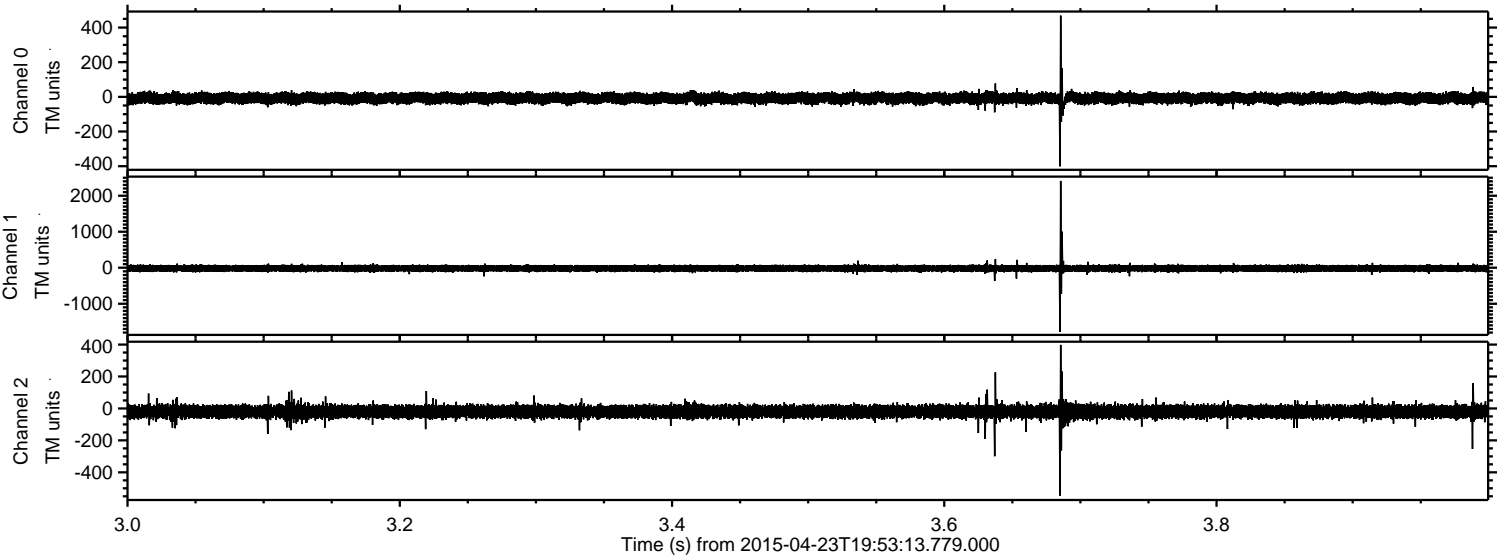

ELMAVAN 3D WAVEFORMS (Measured data sampled at 50 kHz) 49779 packets of 144 samples from 2015-04-23T19:53:13.779.000. Part 109/144

Processed Thu Apr 23 22:00:02 2015 by ELM ver.2012-10-06 from 001__elm20150423_195312__dat00.bin

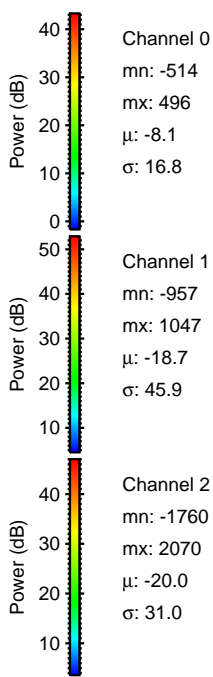
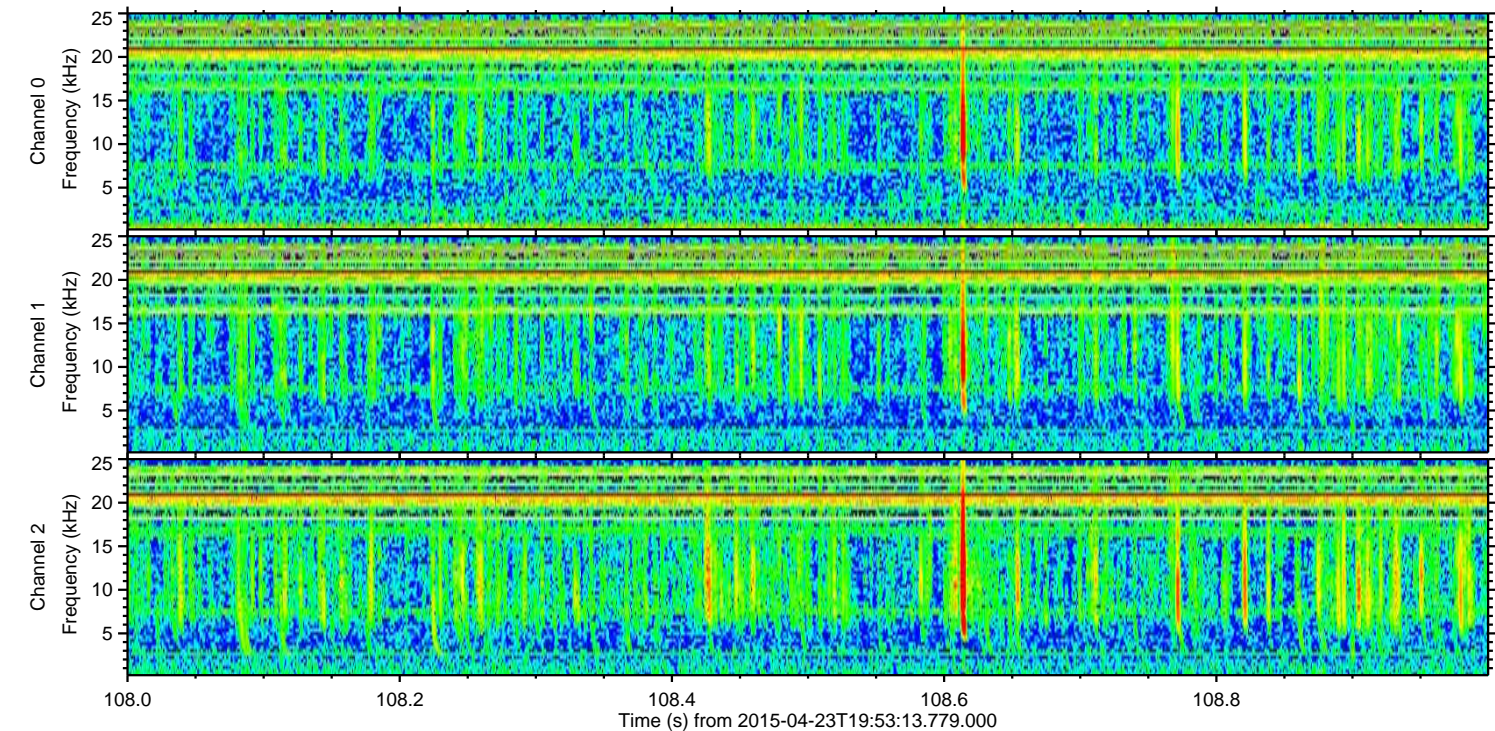
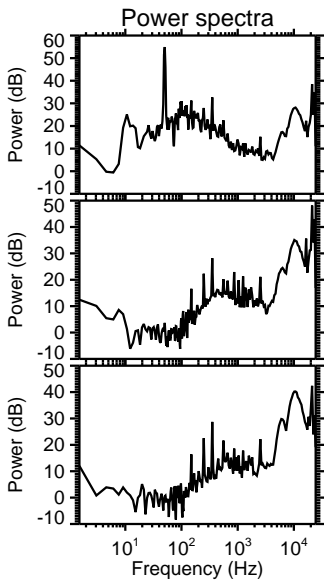
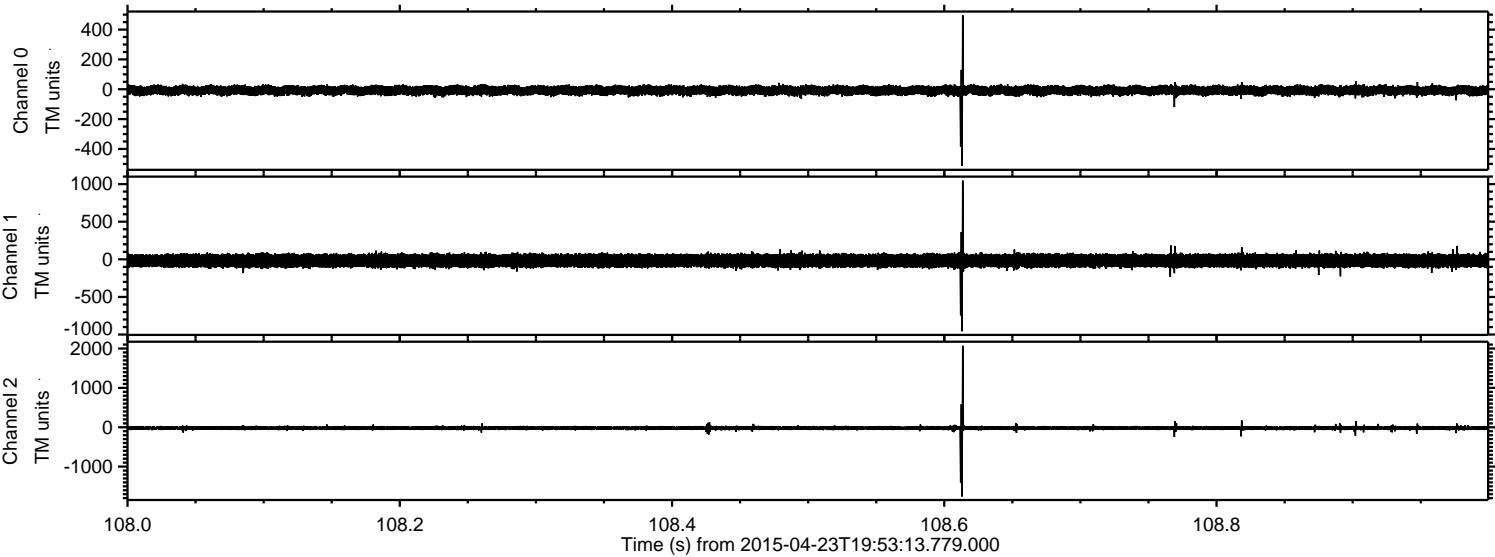

ELMAVAN 3D WAVEFORMS (Measured data sampled at 50 kHz) 49779 packets of 144 samples from 2015-04-23T19:53:13.779.000. Part 121/144

Processed Thu Apr 23 22:00:03 2015 by ELM ver.2012-10-06 from 001__elm20150423_195312__dat00.bin

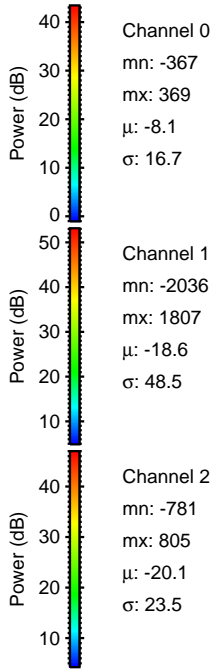
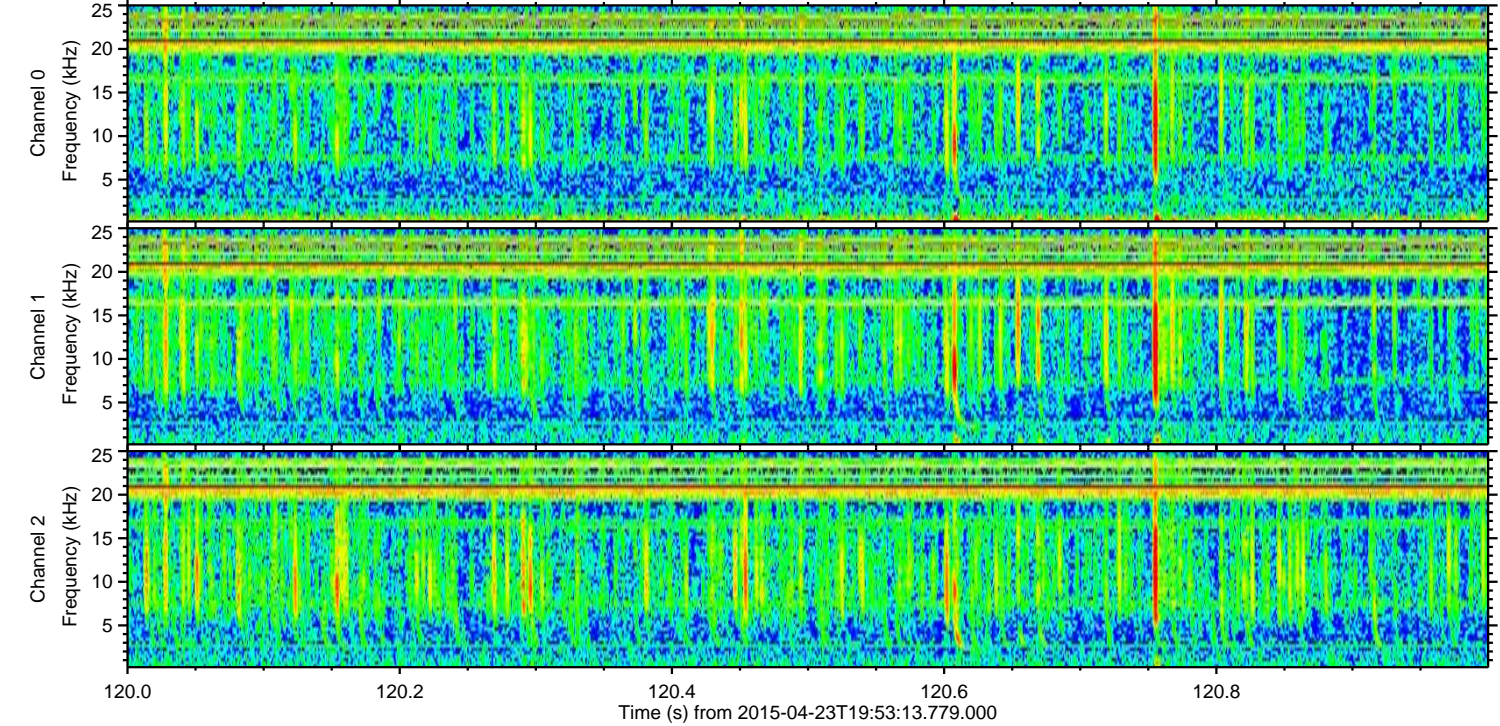
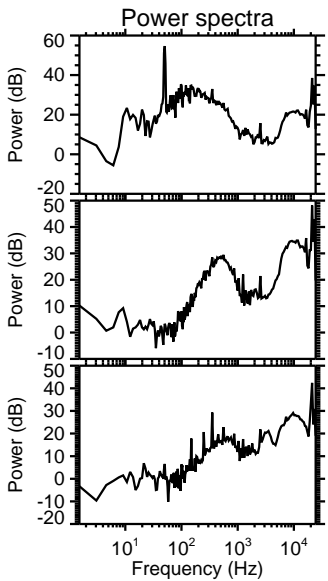
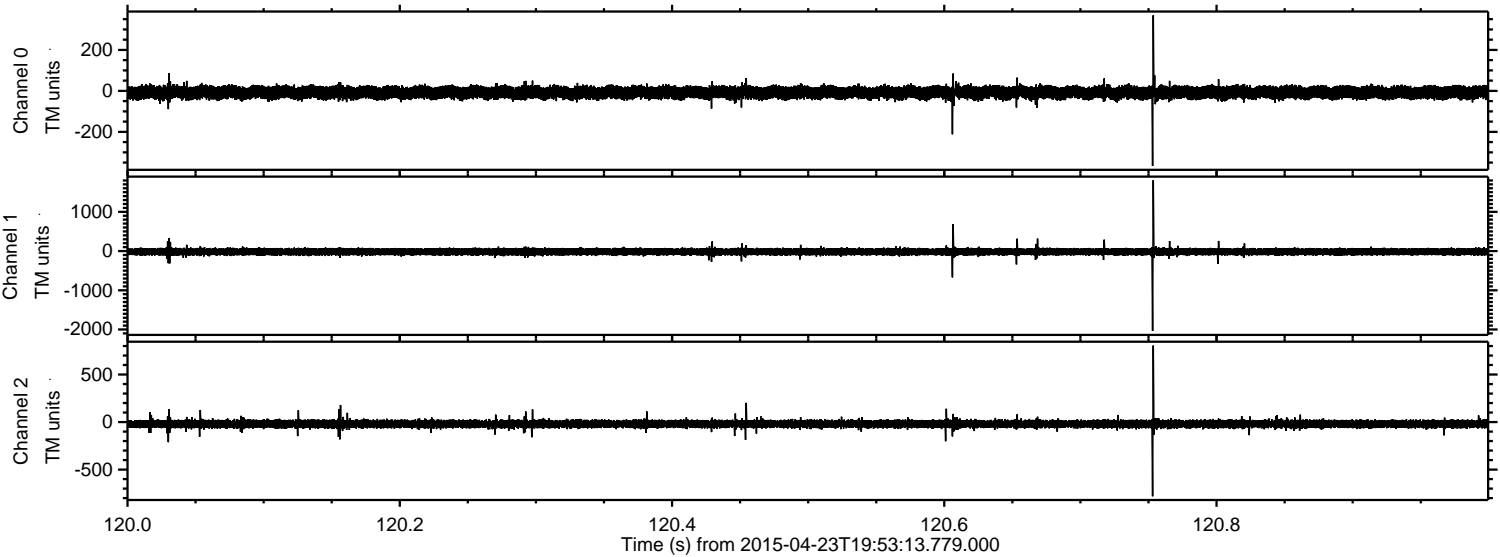

Processed Thu Apr 23 22:00:04 2015 by ELM ver.2012-10-06 from 001__elm20150423_195312__dat00.bin

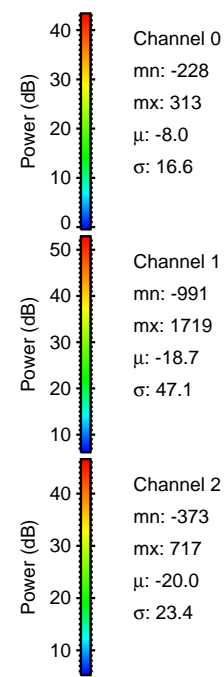
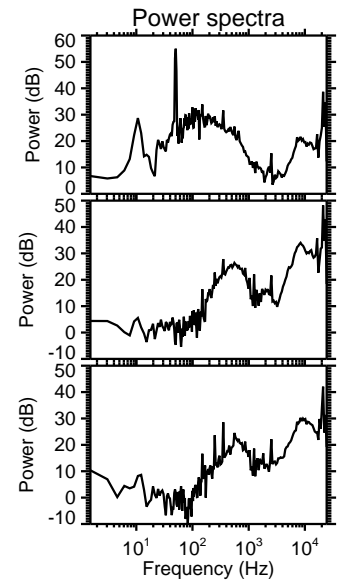
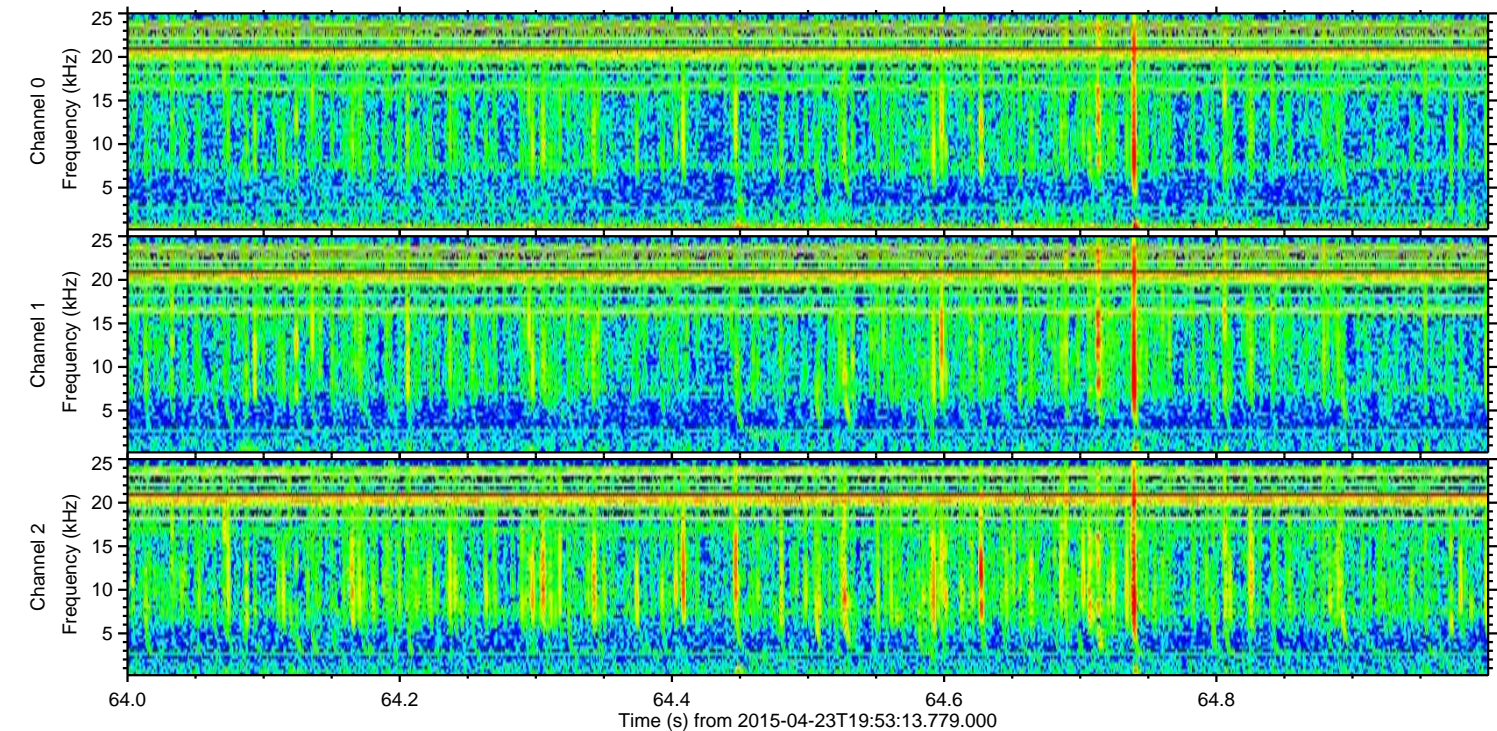
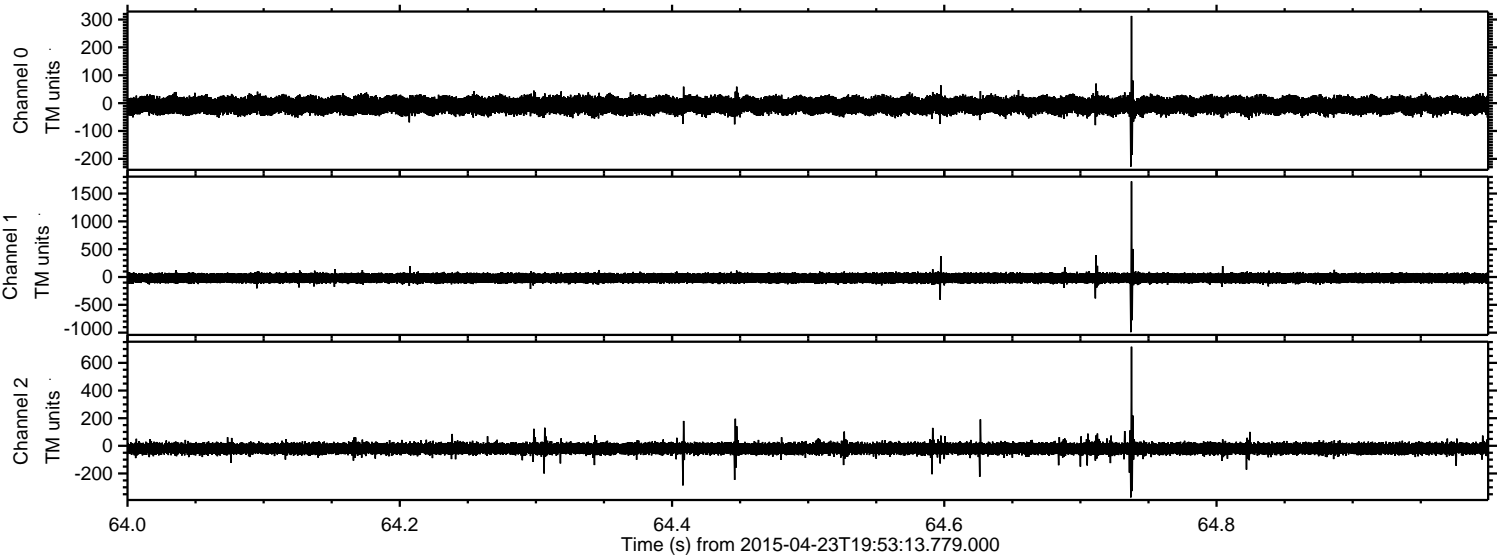

Processed Thu Apr 23 22:00:05 2015 by ELM ver.2012-10-06 from 001__elm20150423_195312__dat00.bin

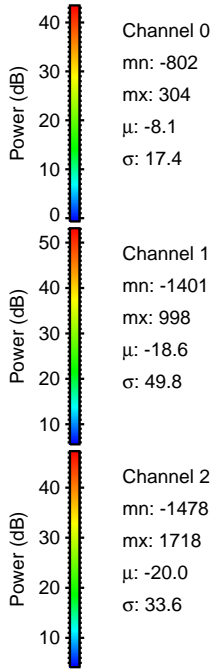
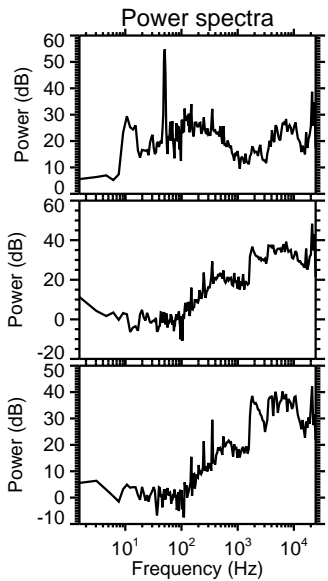
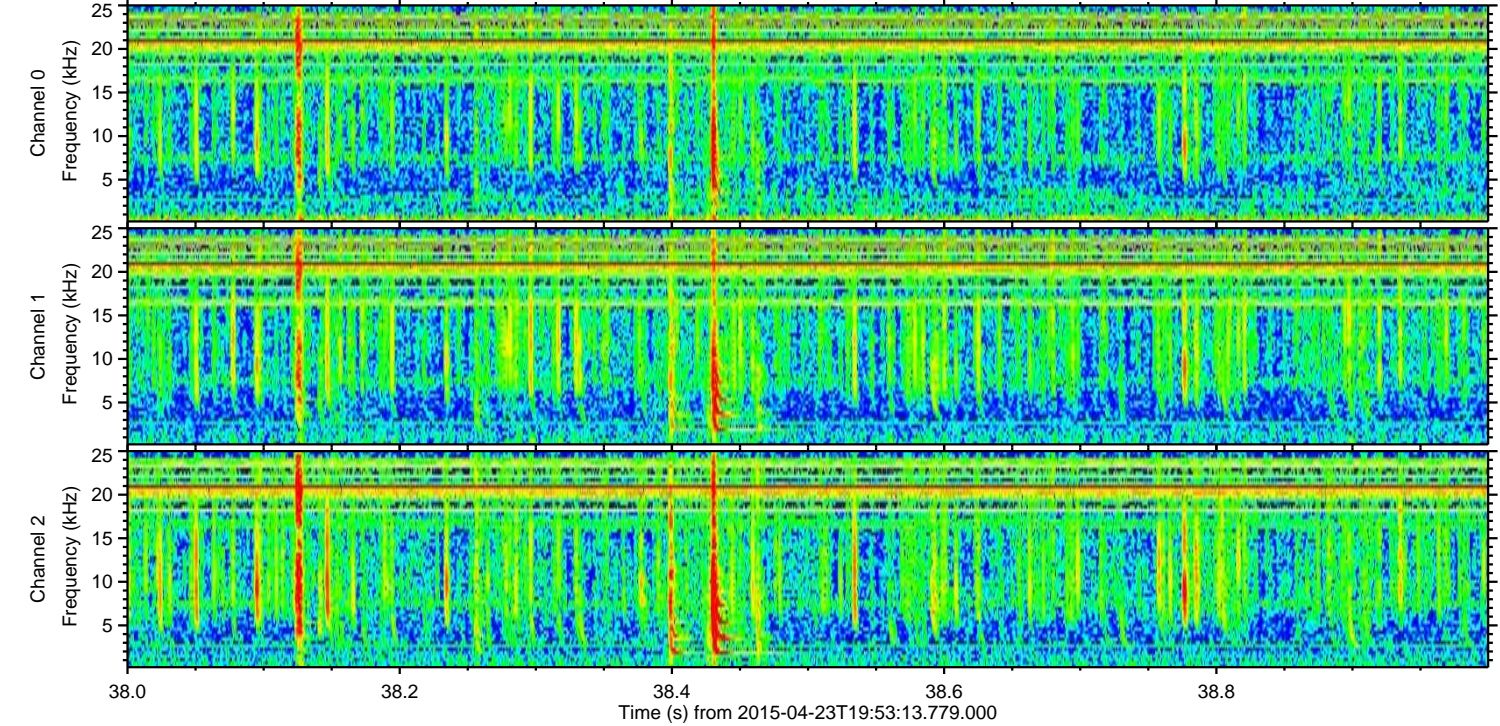
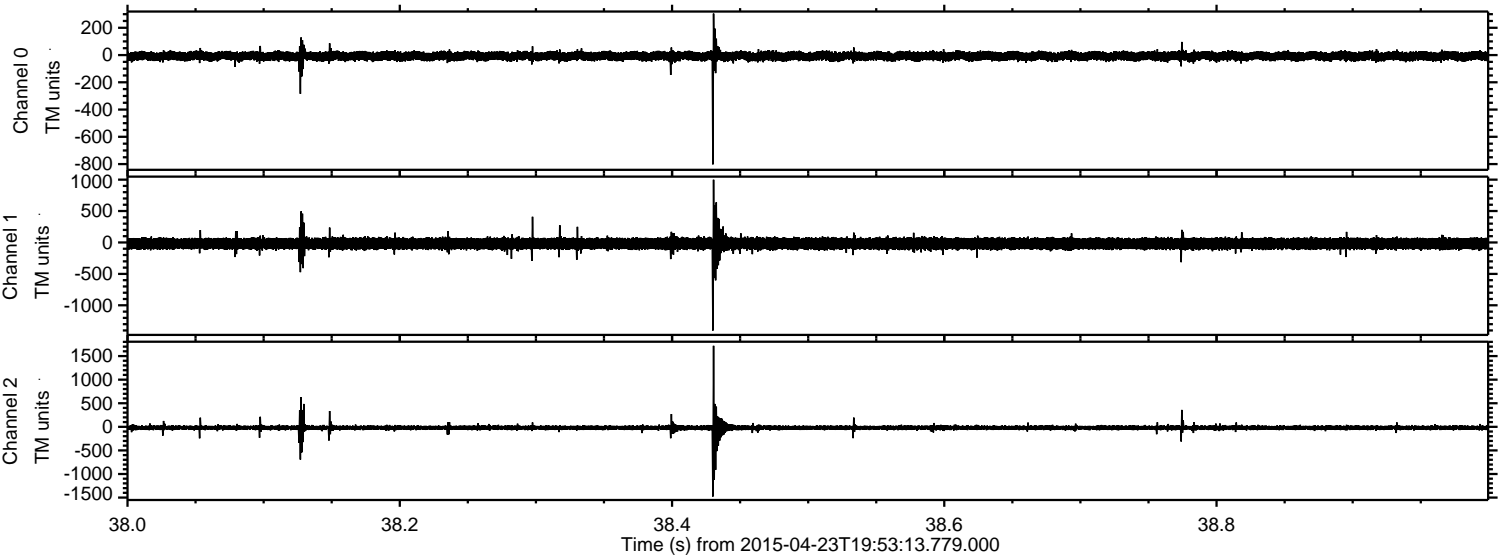

Processed Thu Apr 23 22:00:06 2015 by ELM ver.2012-10-06 from 001__elm20150423_195312__dat00.bin

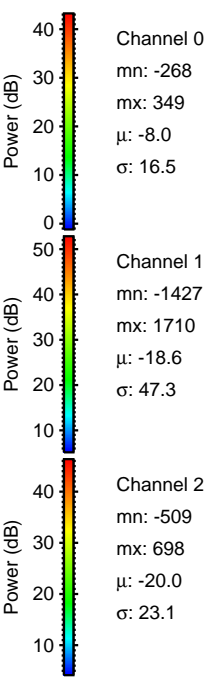
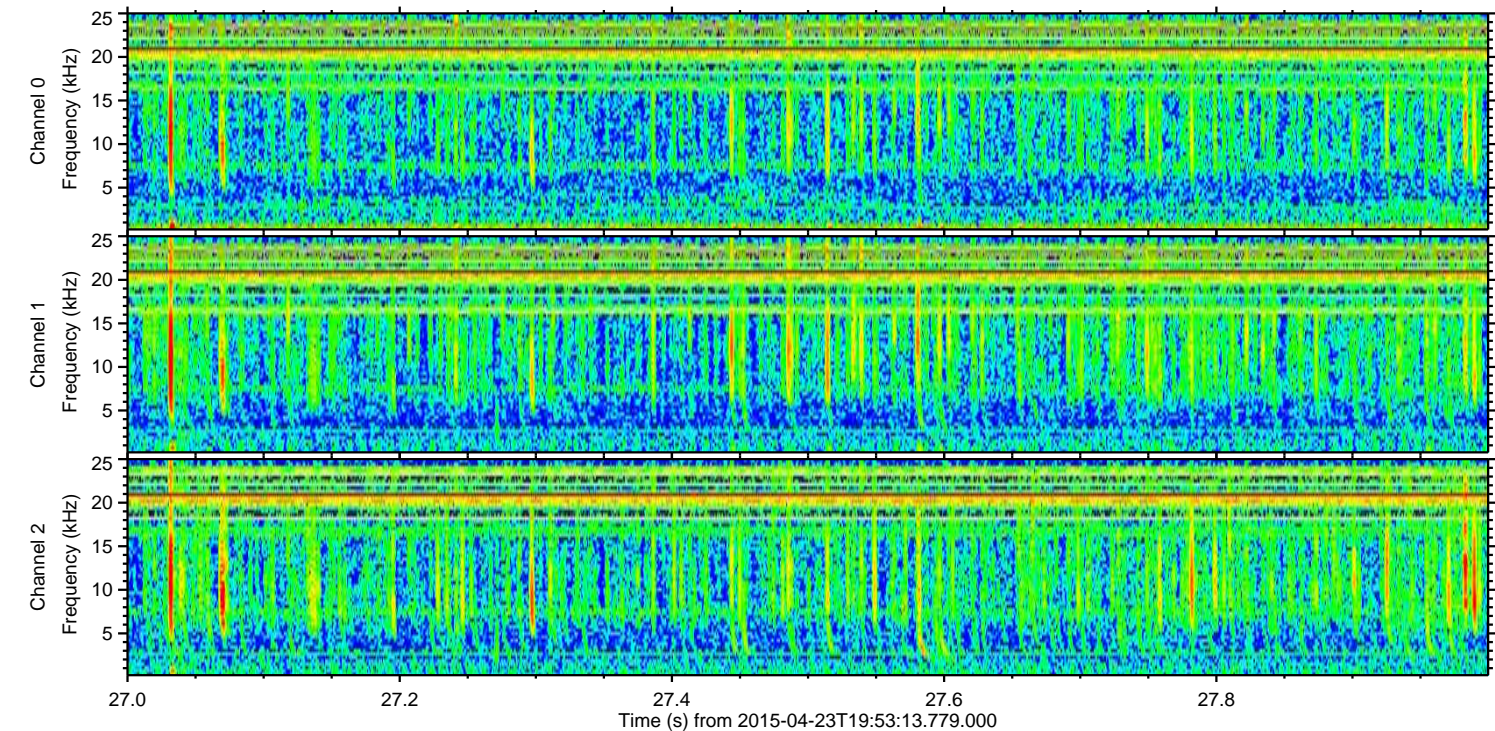
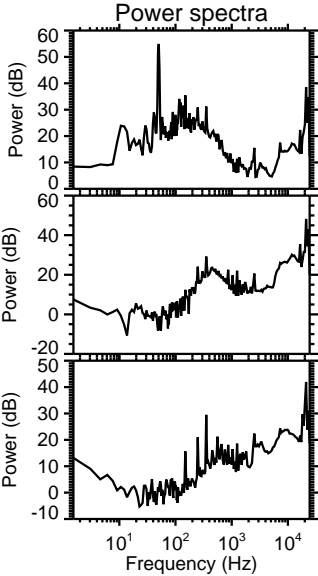
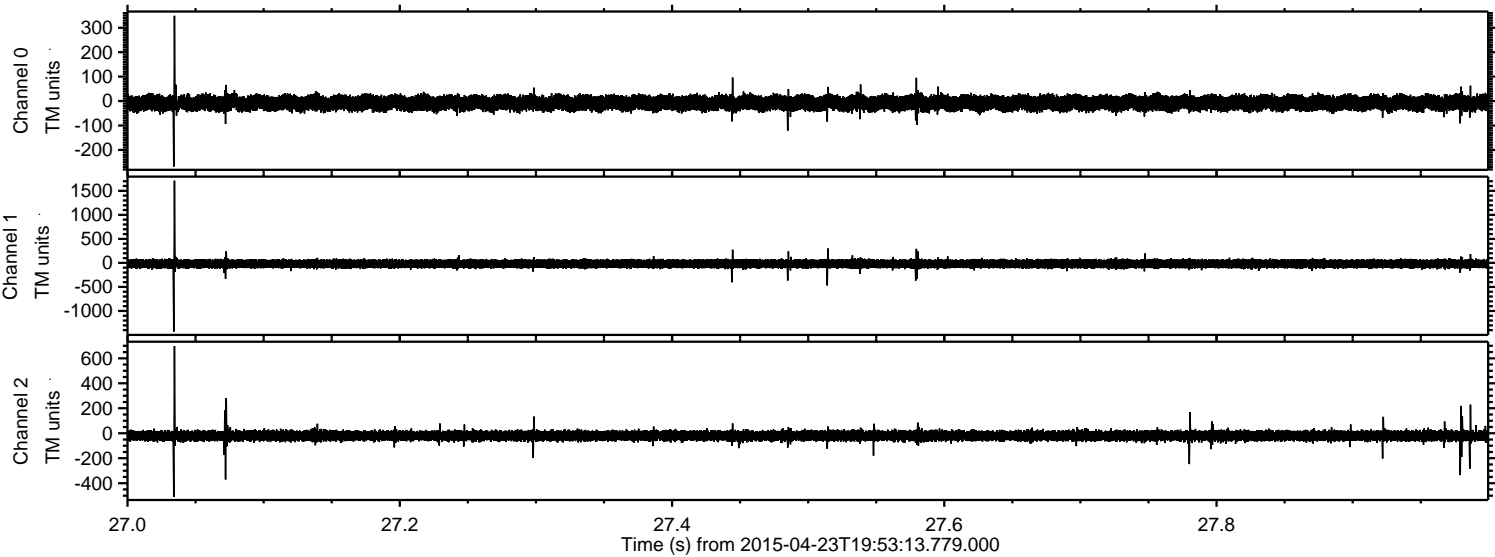

Processed Thu Apr 23 22:00:07 2015 by ELM ver.2012-10-06 from 001__elm20150423_195312__dat00.bin

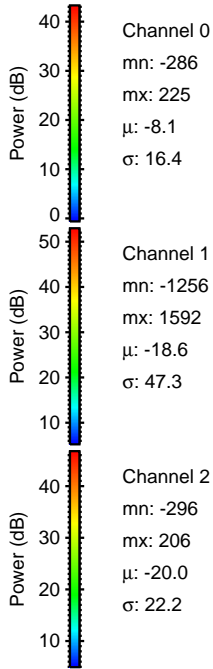
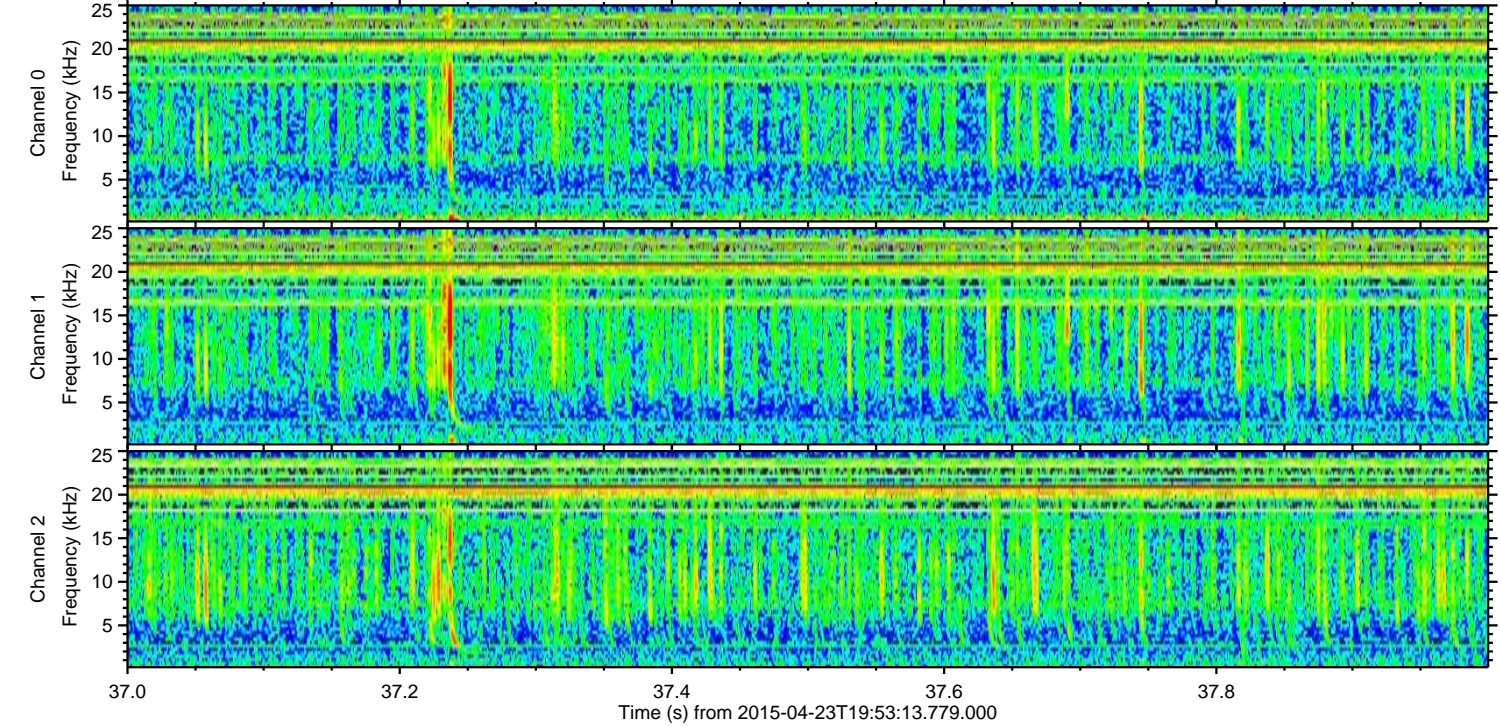
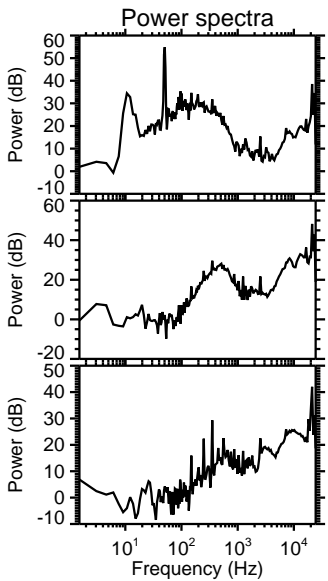
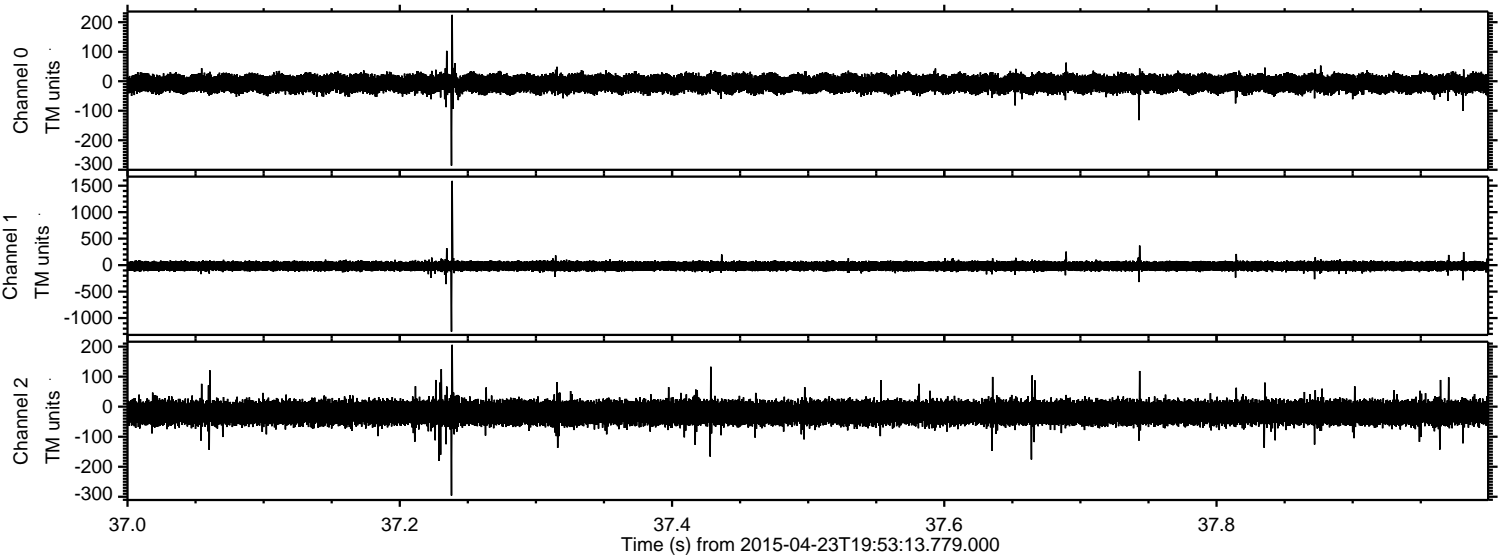

Channel 0
mn: -286
mx: 225
 μ : -8.1
 σ : 16.4

Channel 1
mn: -1256
mx: 1592
 μ : -18.6
 σ : 47.3

Channel 2
mn: -296
mx: 206
 μ : -20.0
 σ : 22.2

Processed Thu Apr 23 22:00:08 2015 by ELM ver.2012-10-06 from 001__elm20150423_195312__dat00.bin

