

# ELMAVAN 3D WAVEFORMS (Measured data sampled at 50 kHz) 49784 packets of 144 samples from 2015-04-23T18:28:11.280.000.

Processed Thu Apr 23 20:35:15 2015 by ELM ver.2012-10-06 from 001\_\_elm20150423\_182810\_\_dat00.bin

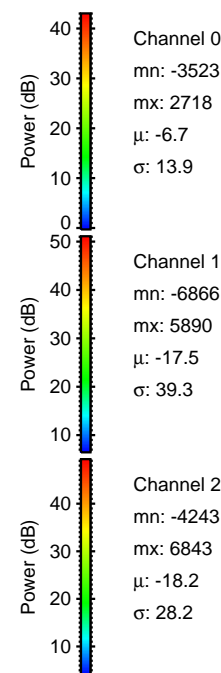

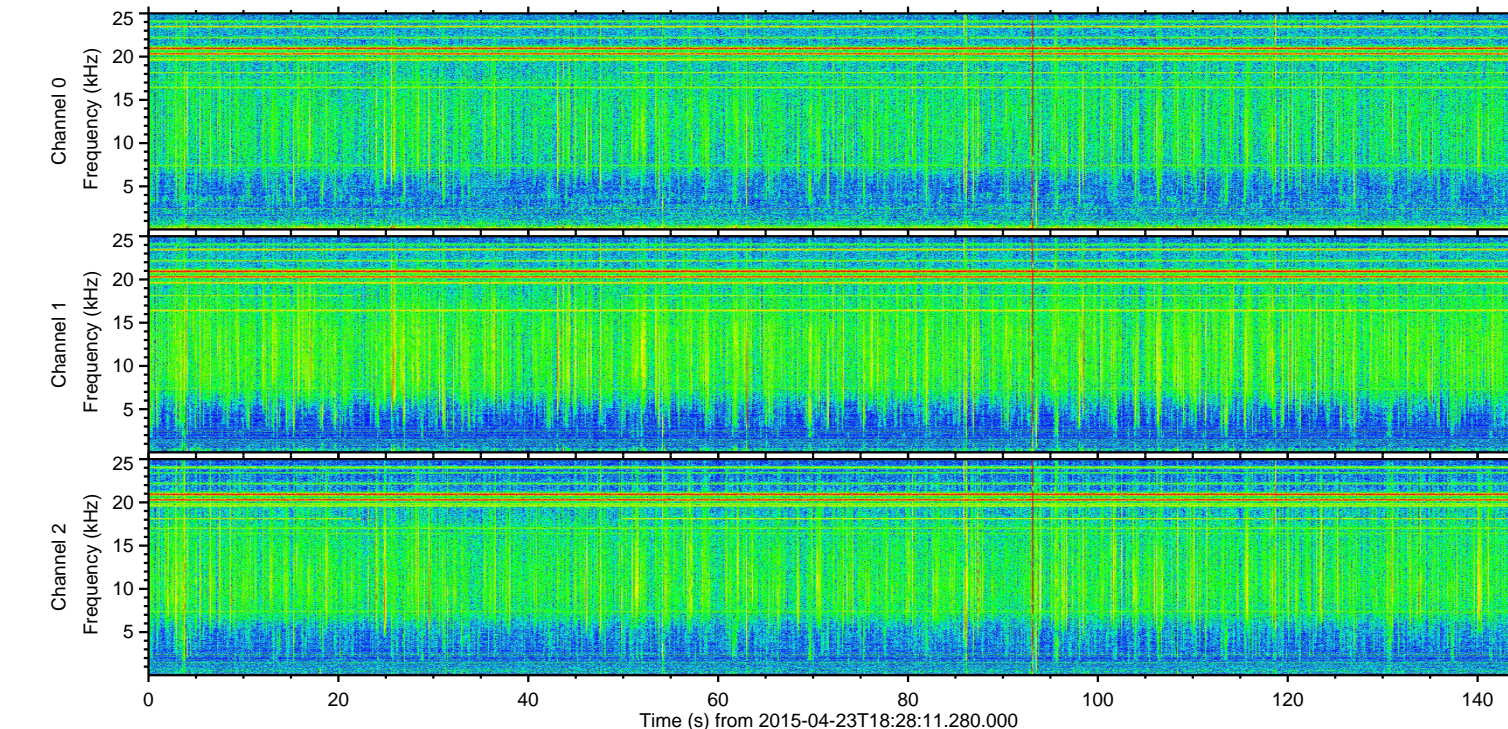
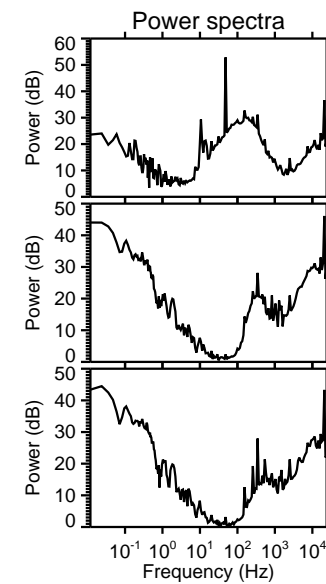
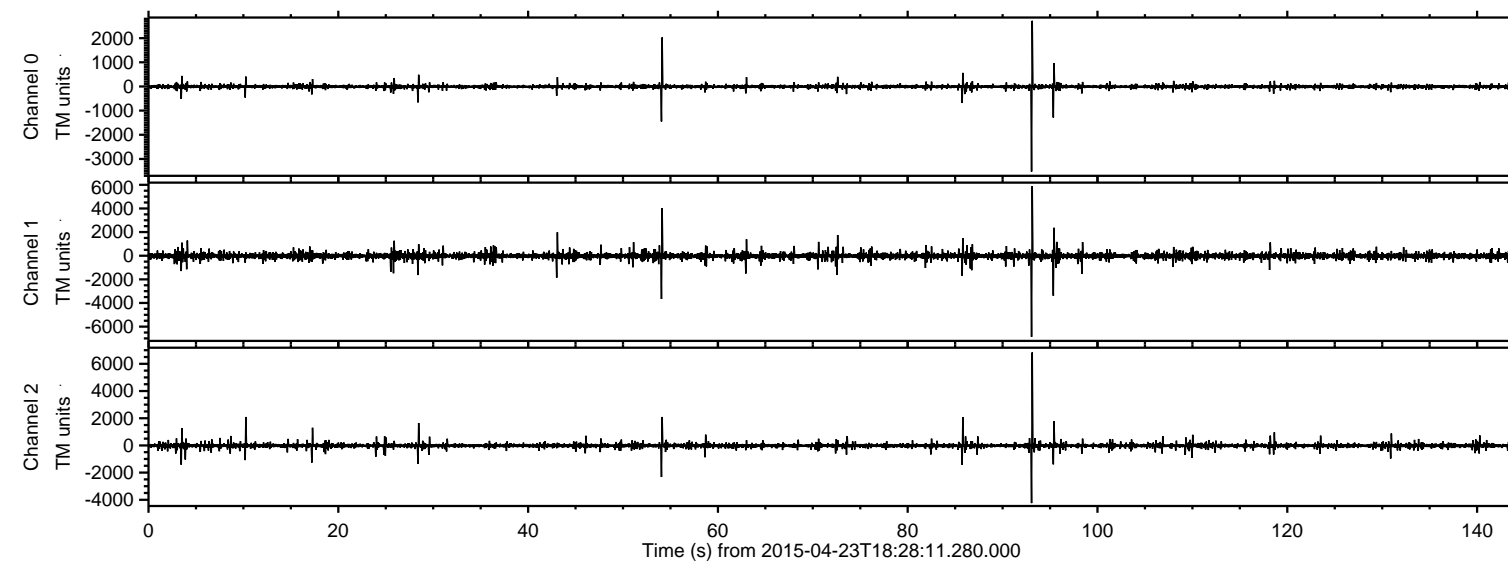

Processed Thu Apr 23 20:35:27 2015 by ELM ver.2012-10-06 from 001\_\_elm20150423\_182810\_\_dat00.bin

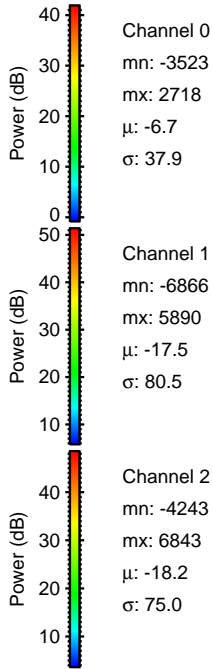
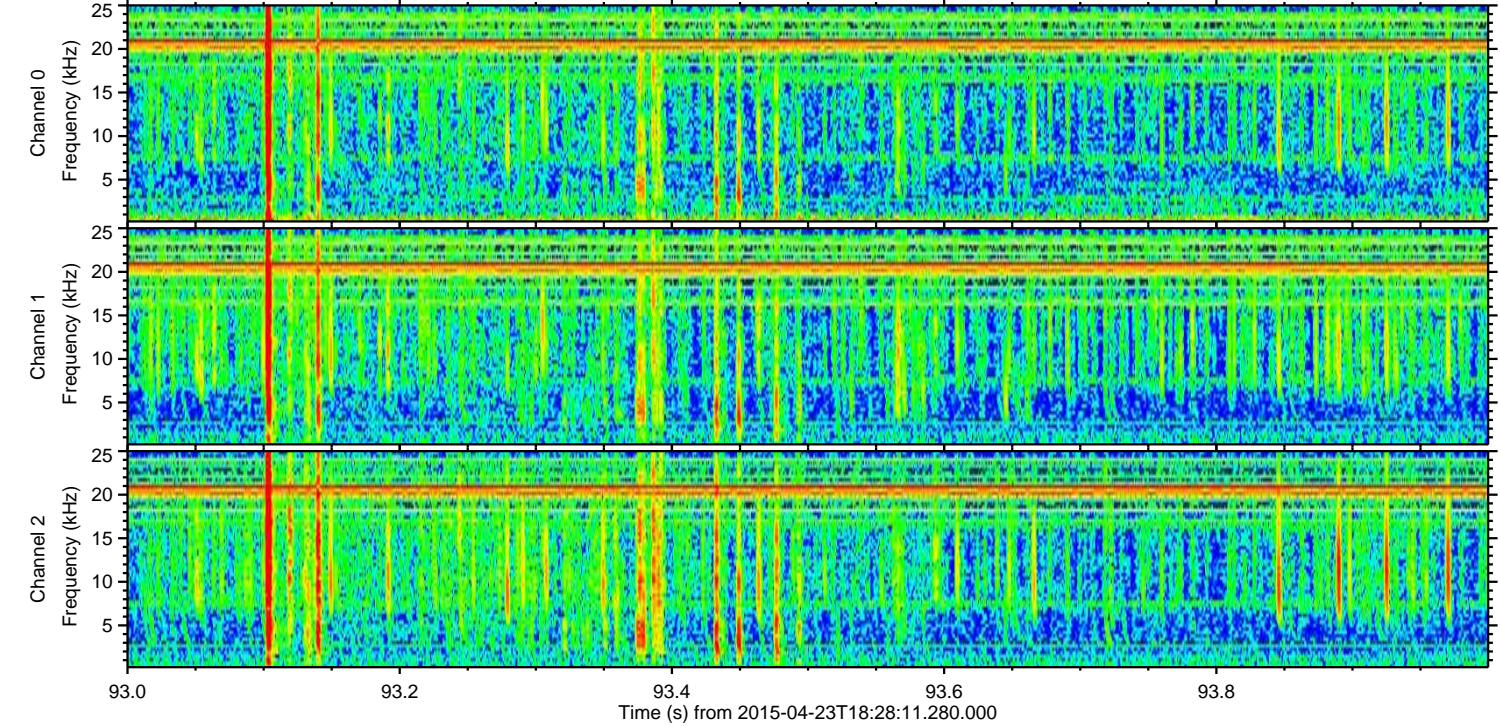
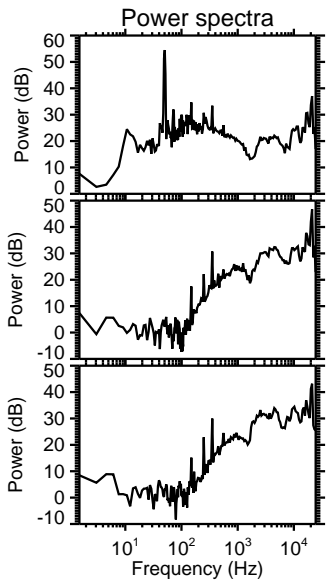
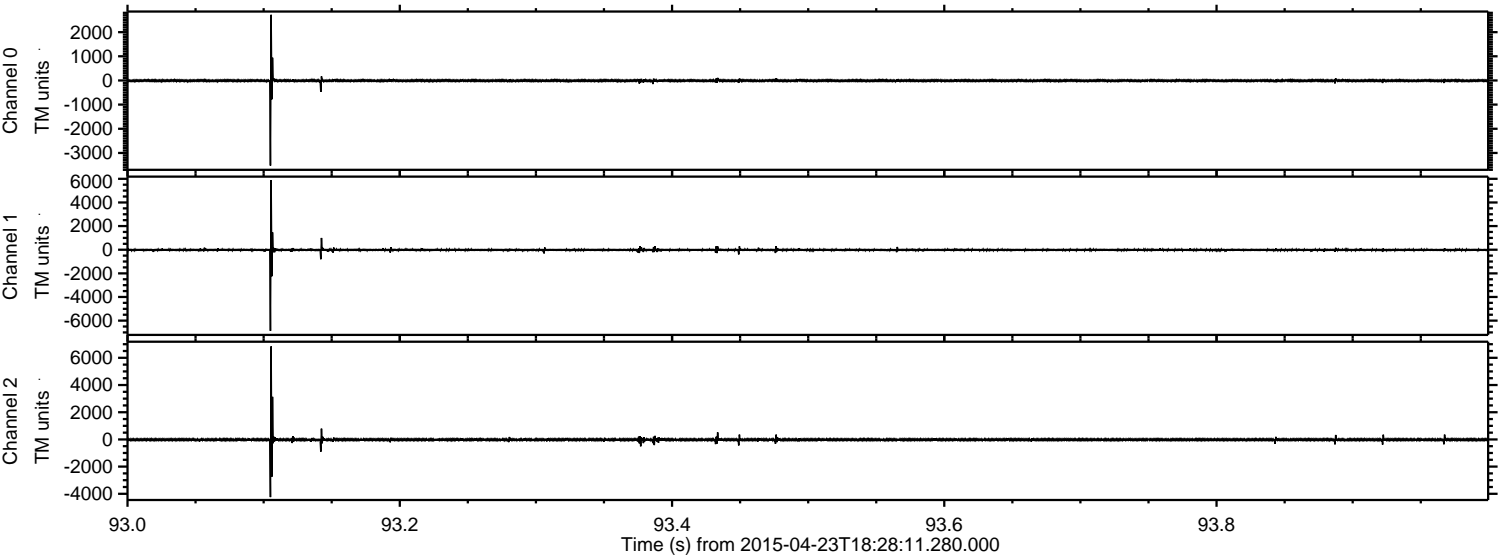



Processed Thu Apr 23 20:35:28 2015 by ELM ver.2012-10-06 from 001\_\_elm20150423\_182810\_\_dat00.bin

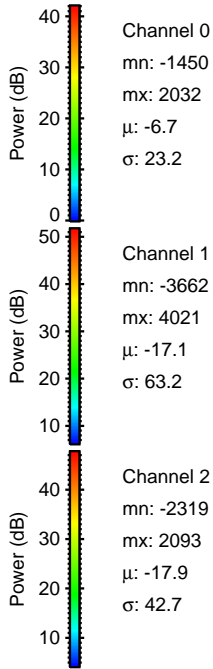
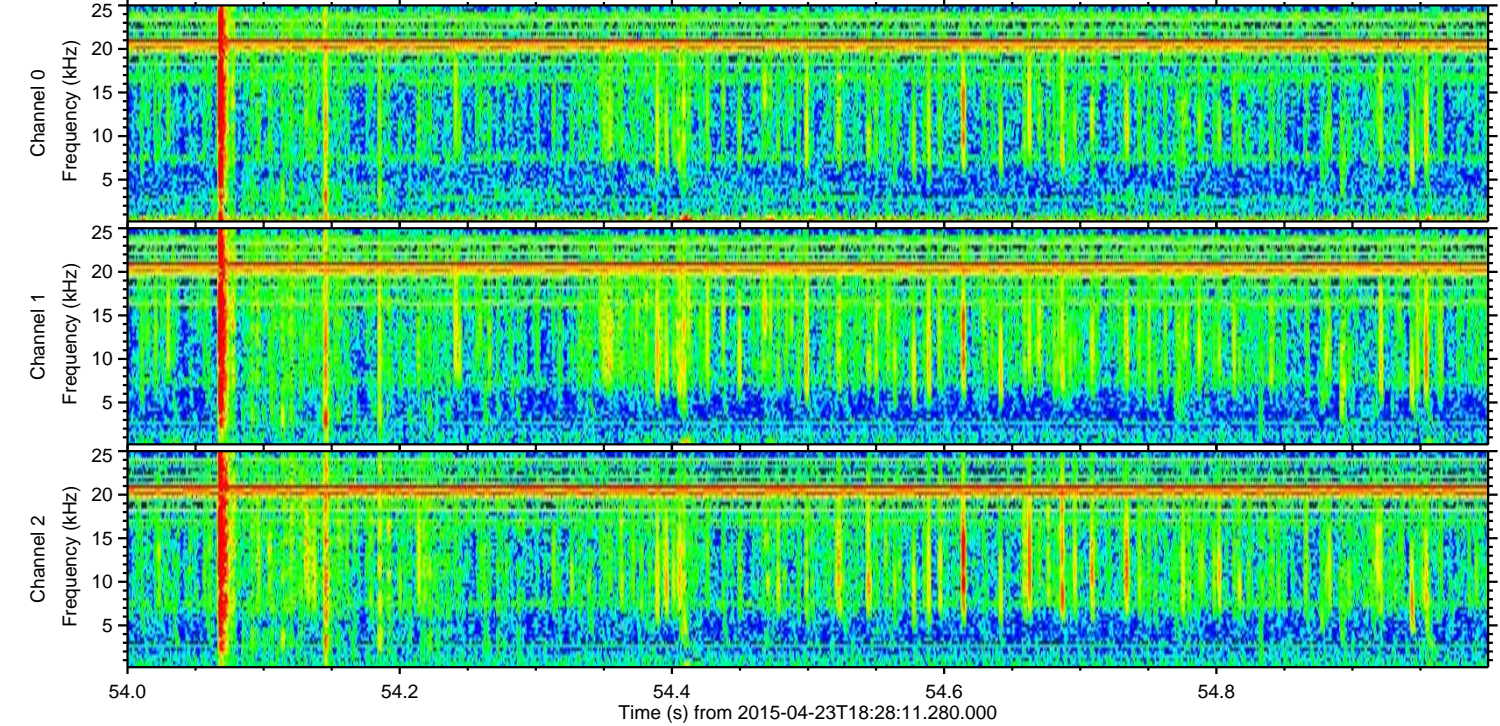
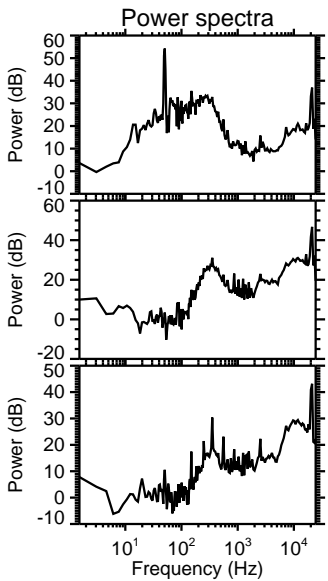
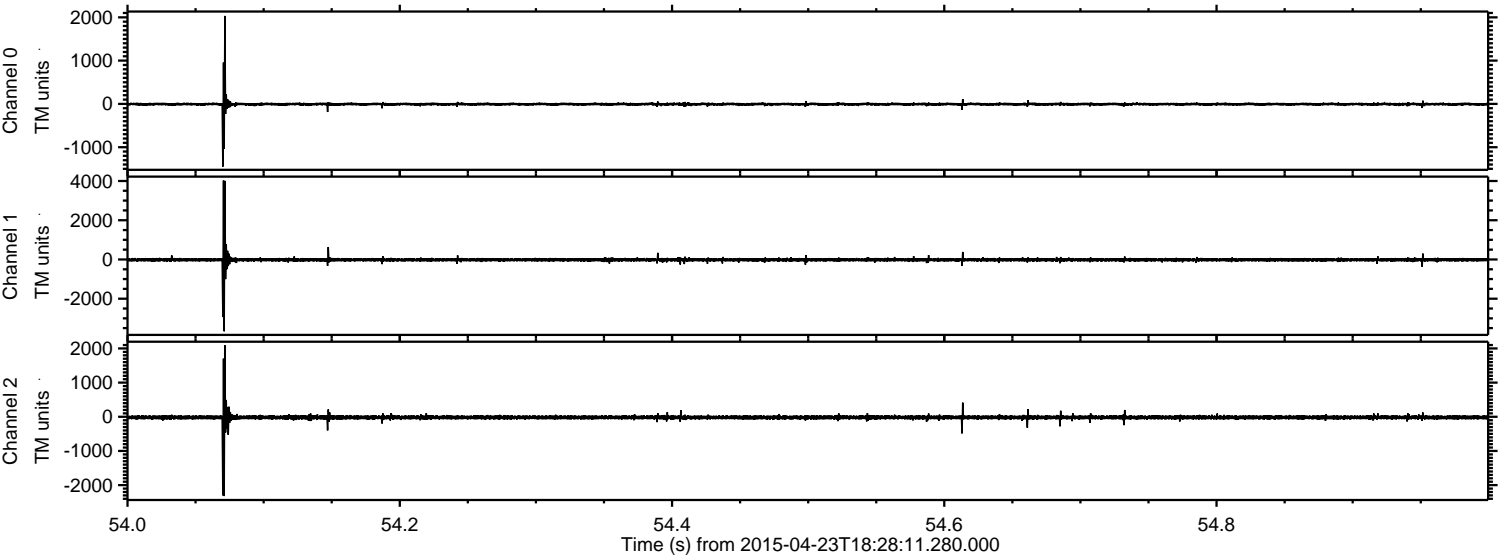



Processed Thu Apr 23 20:35:29 2015 by ELM ver.2012-10-06 from 001\_\_elm20150423\_182810\_\_dat00.bin

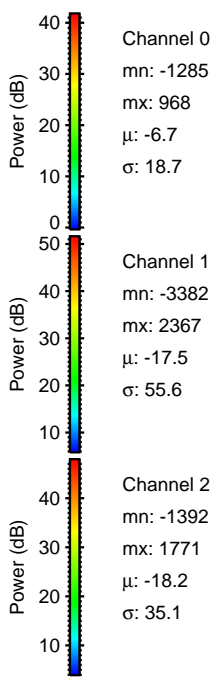
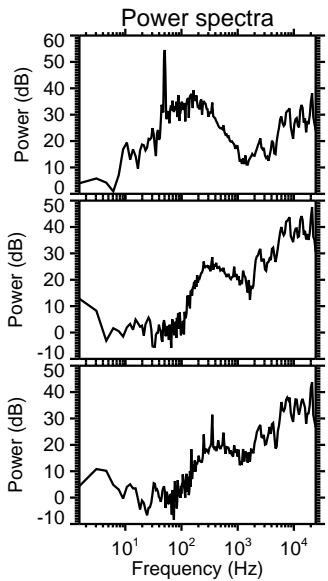
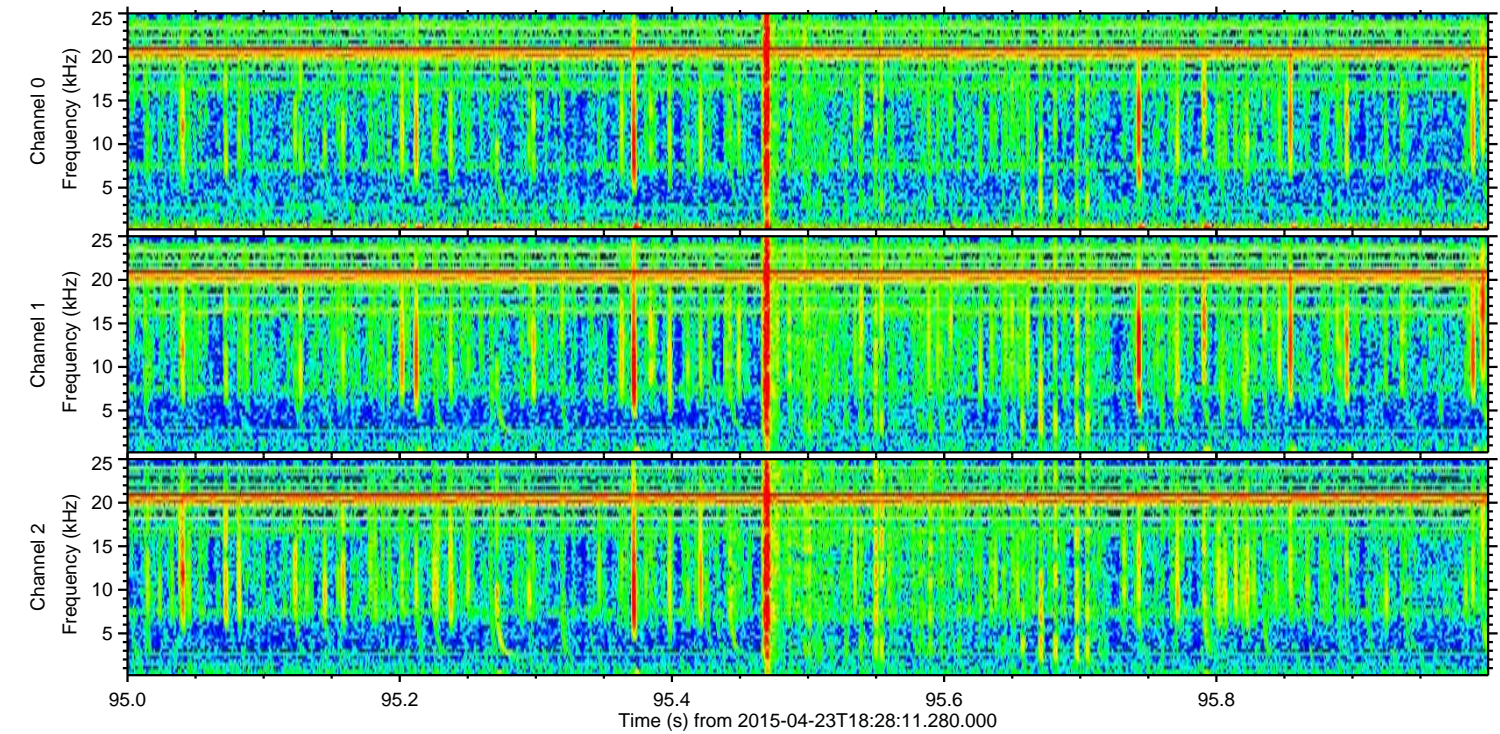
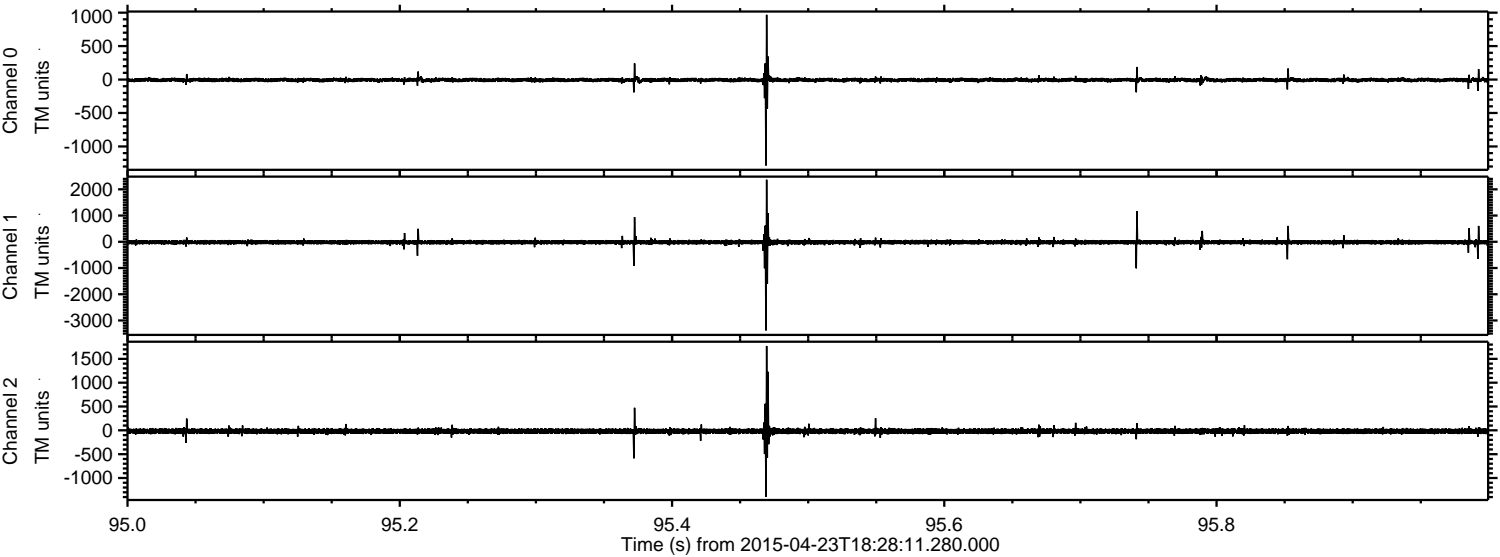

Channel 0  
mn: -1285  
mx: 968  
 $\mu$ : -6.7  
 $\sigma$ : 18.7

Channel 1  
mn: -3382  
mx: 2367  
 $\mu$ : -17.5  
 $\sigma$ : 55.6

Channel 2  
mn: -1392  
mx: 1771  
 $\mu$ : -18.2  
 $\sigma$ : 35.1



Processed Thu Apr 23 20:35:30 2015 by ELM ver.2012-10-06 from 001\_\_elm20150423\_182810\_\_dat00.bin

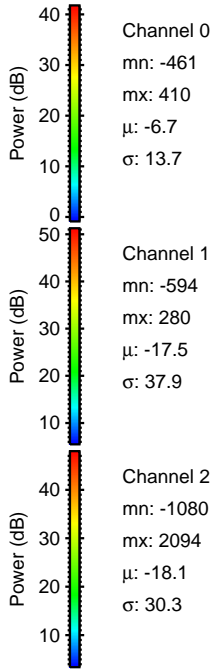
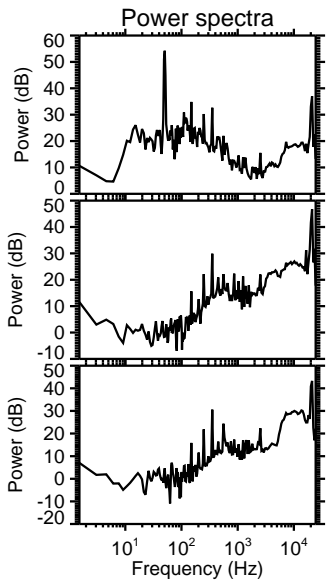
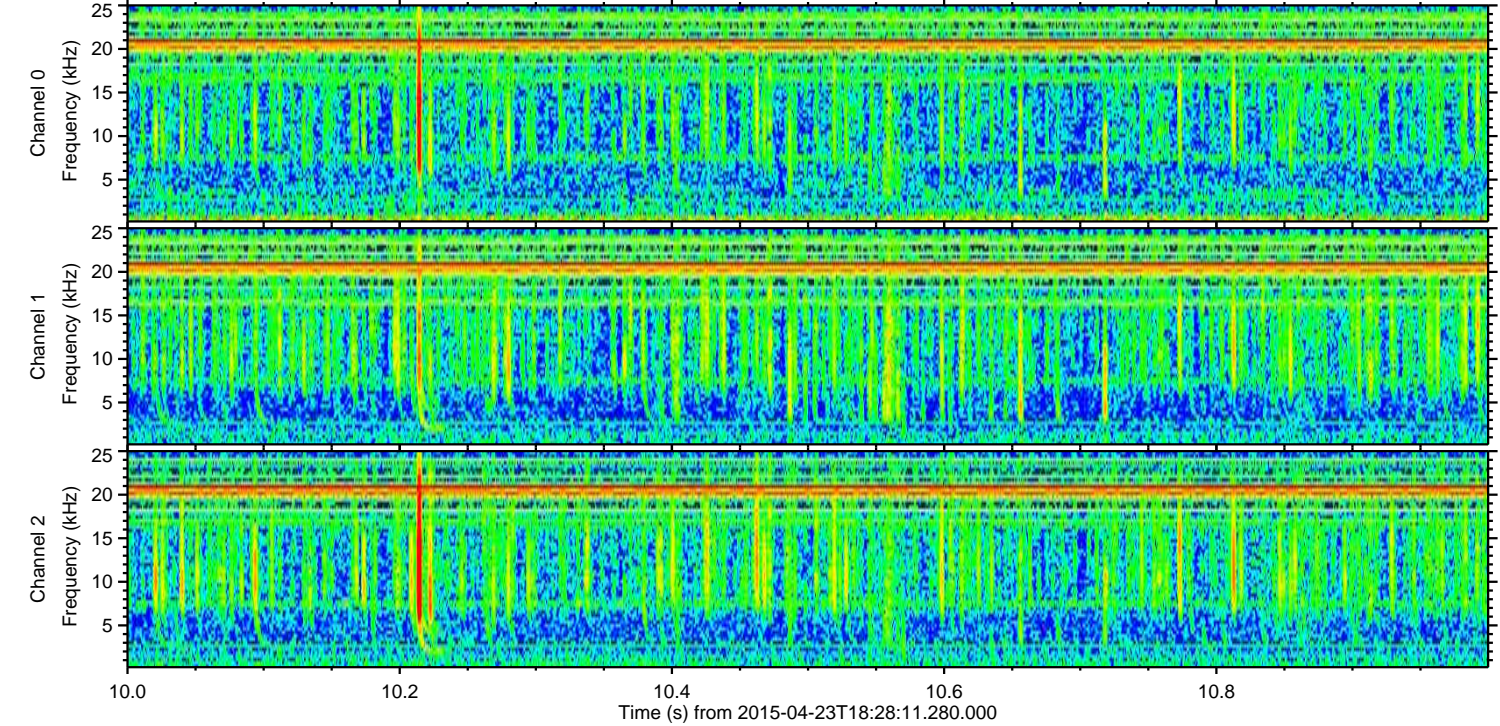
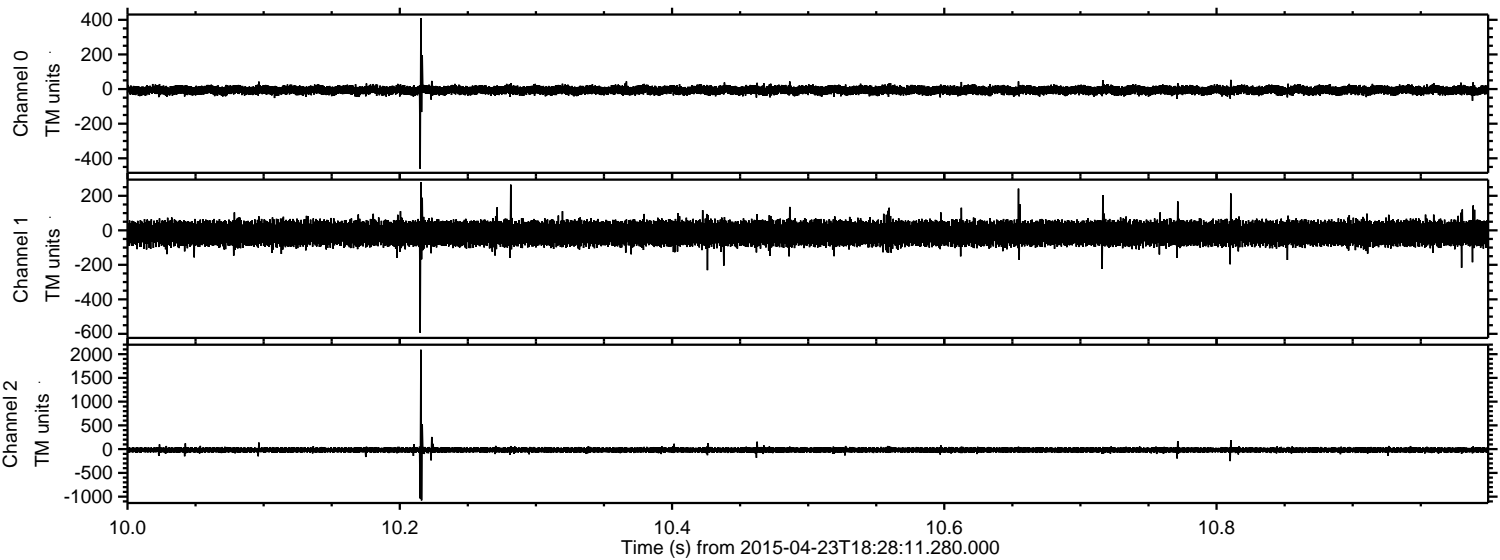



Processed Thu Apr 23 20:35:31 2015 by ELM ver.2012-10-06 from 001\_\_elm20150423\_182810\_\_dat00.bin

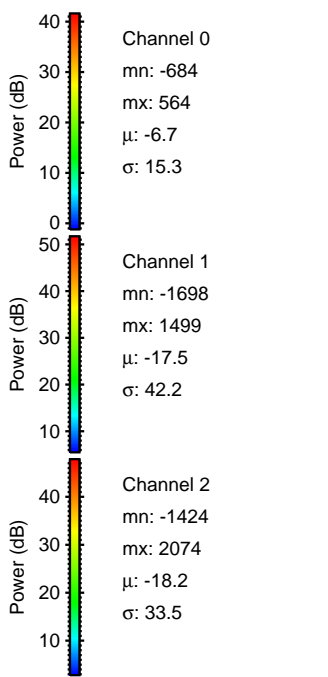
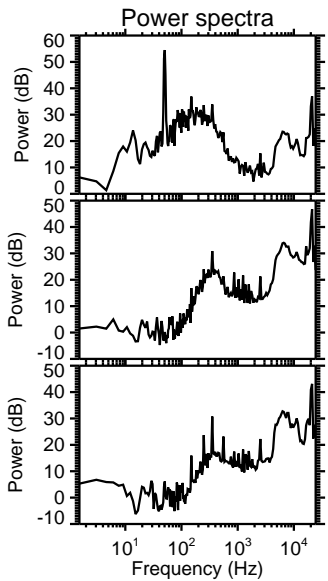
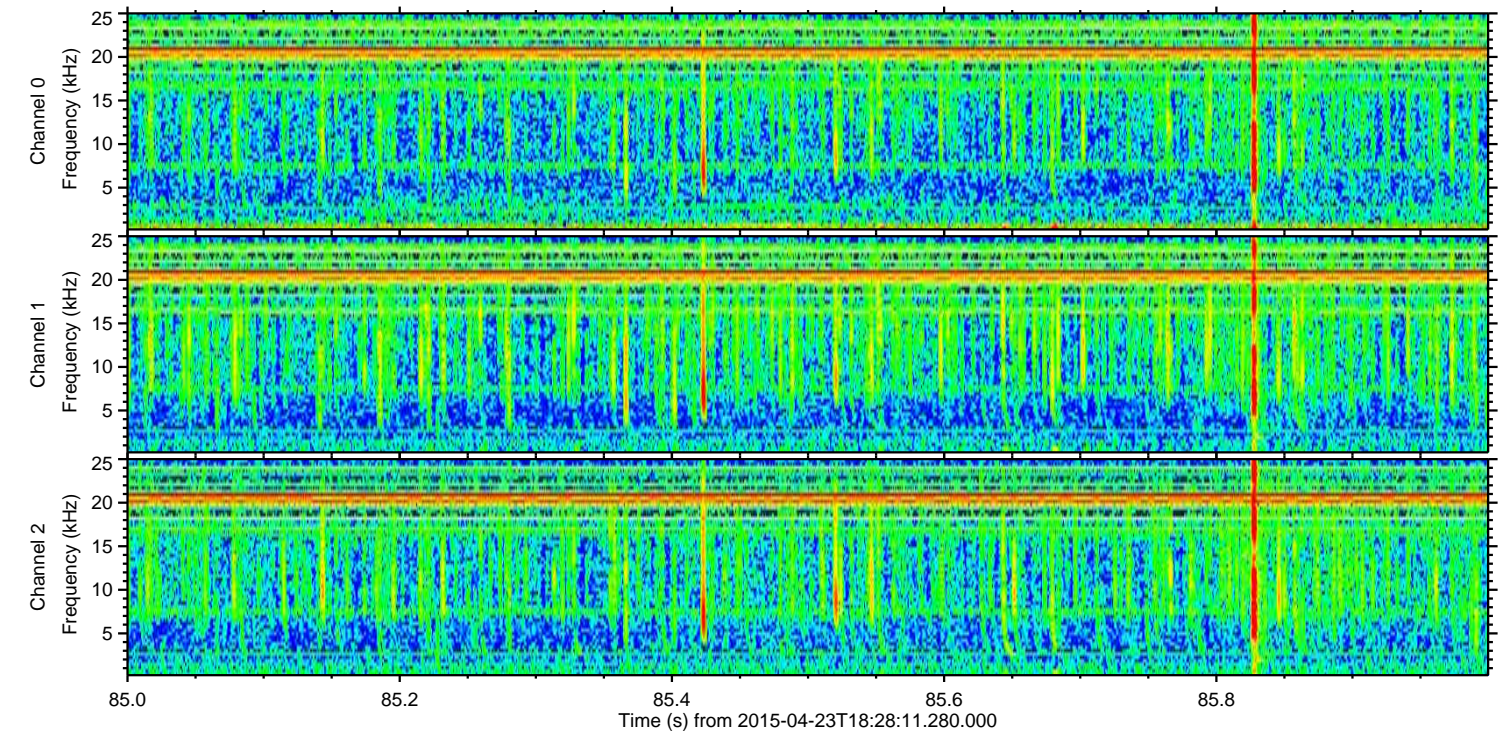
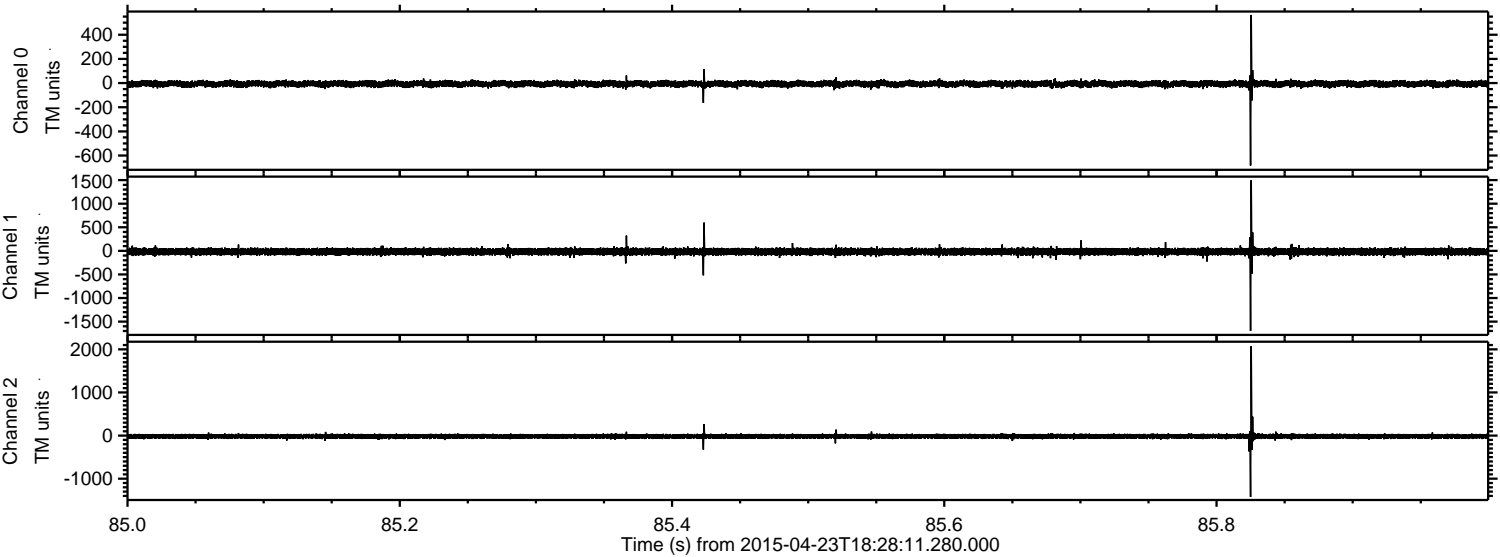



Processed Thu Apr 23 20:35:32 2015 by ELM ver.2012-10-06 from 001\_\_elm20150423\_182810\_\_dat00.bin

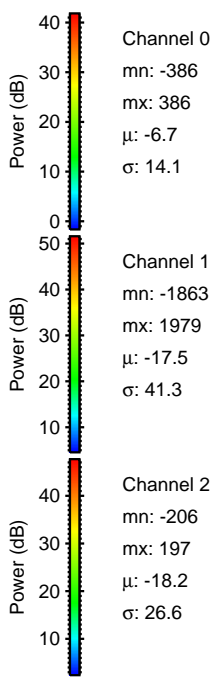
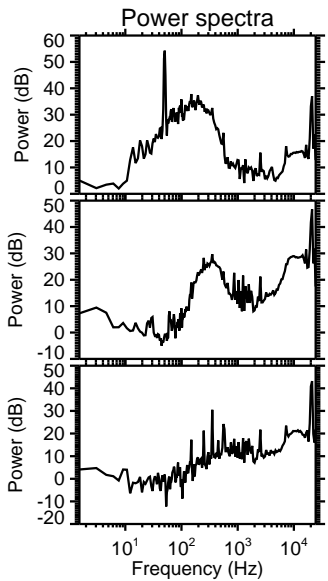
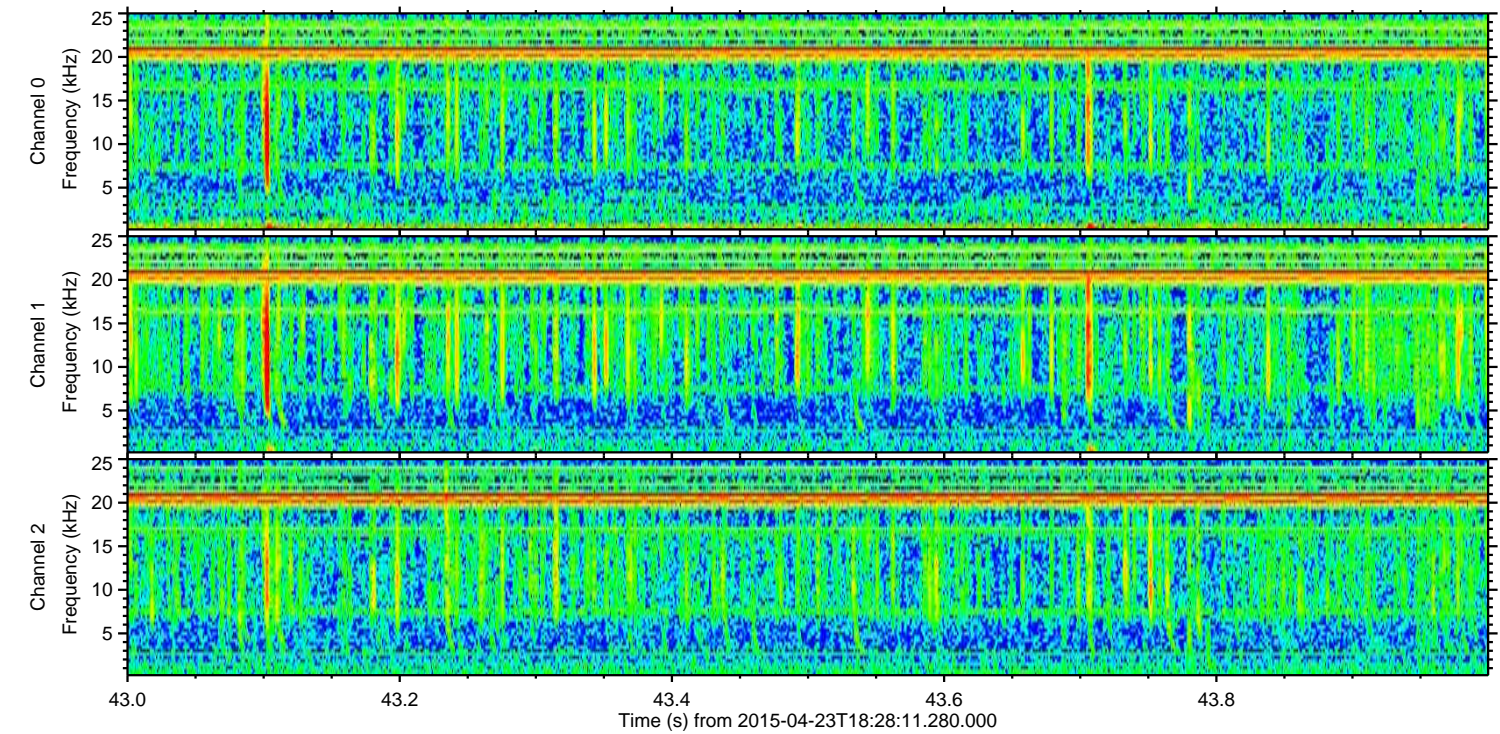
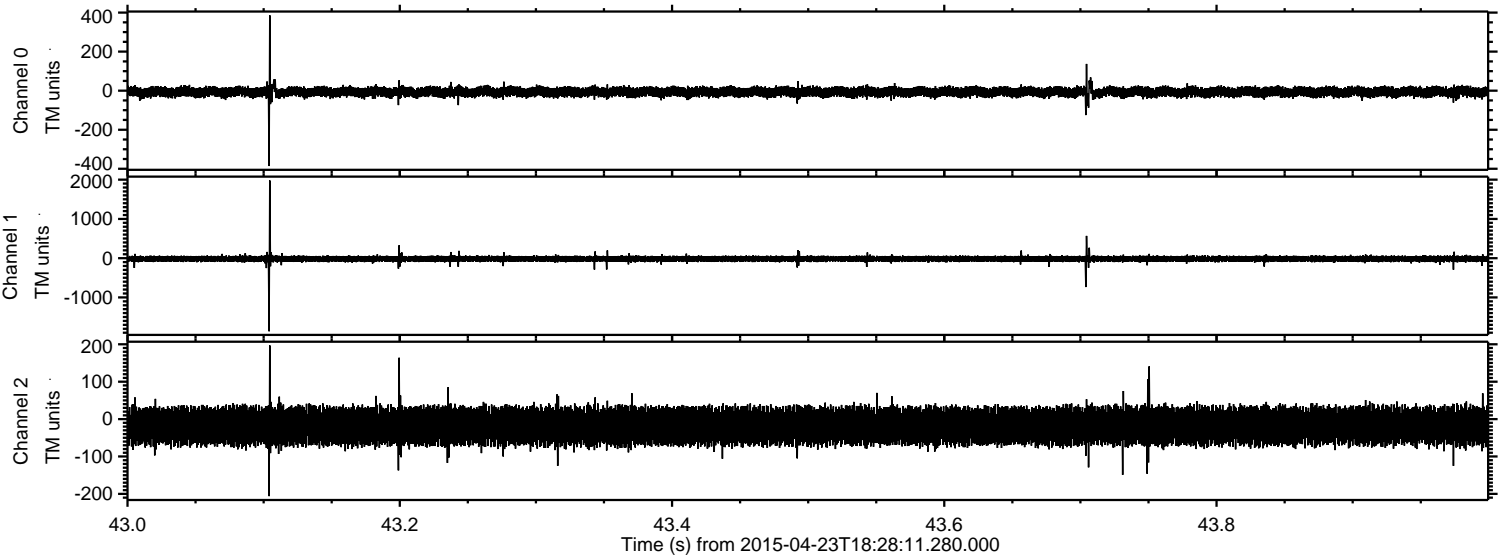



Processed Thu Apr 23 20:35:32 2015 by ELM ver.2012-10-06 from 001\_\_elm20150423\_182810\_\_dat00.bin

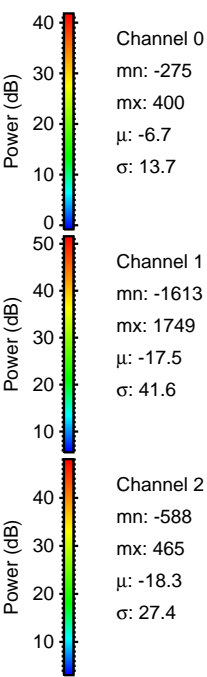
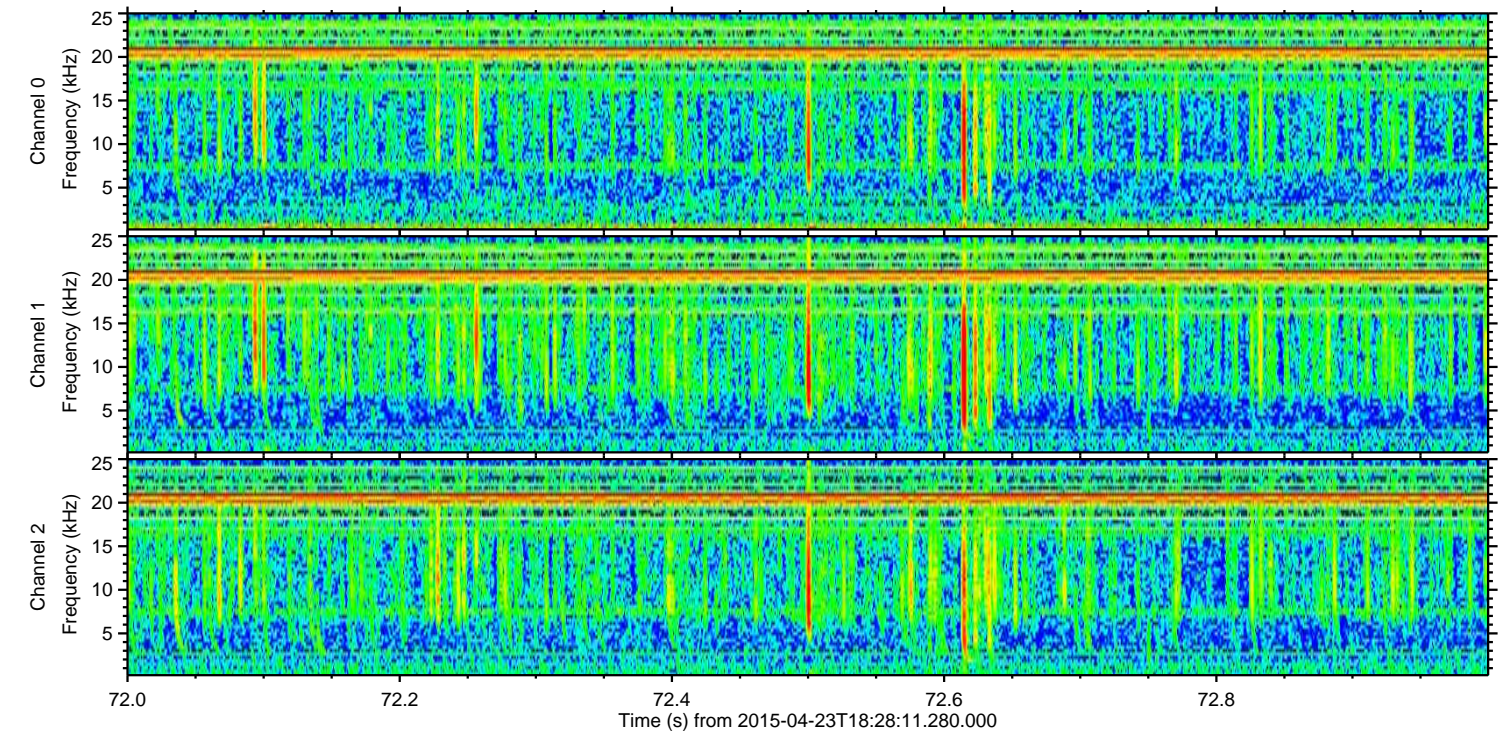
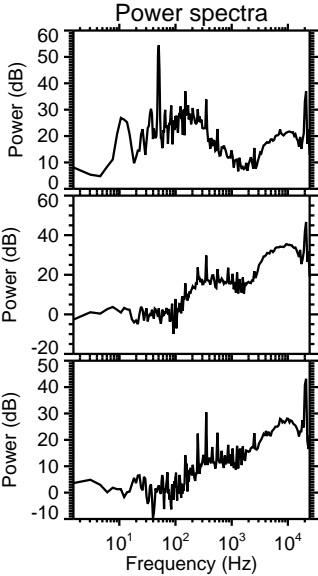
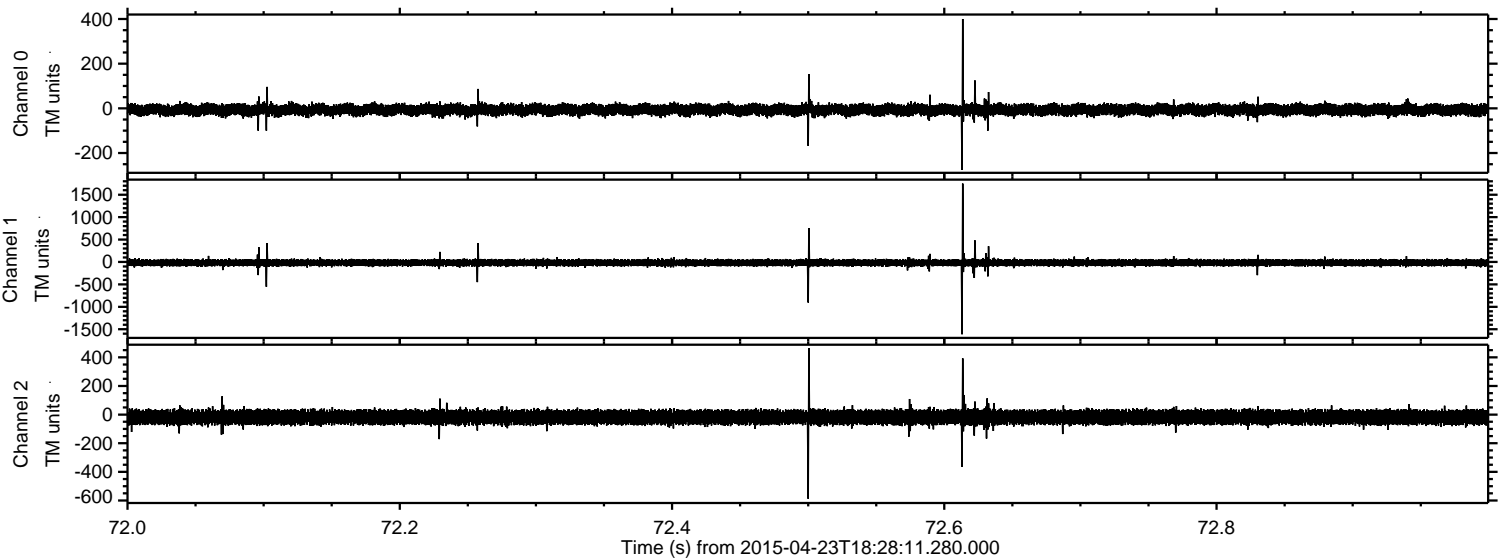



ELMAVAN 3D WAVEFORMS (Measured data sampled at 50 kHz) 49784 packets of 144 samples from 2015-04-23T18:28:11.280.000. Part 29/144

Processed Thu Apr 23 20:35:33 2015 by ELM ver.2012-10-06 from 001\_\_elm20150423\_182810\_\_dat00.bin

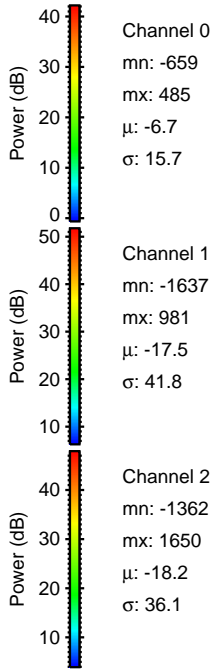
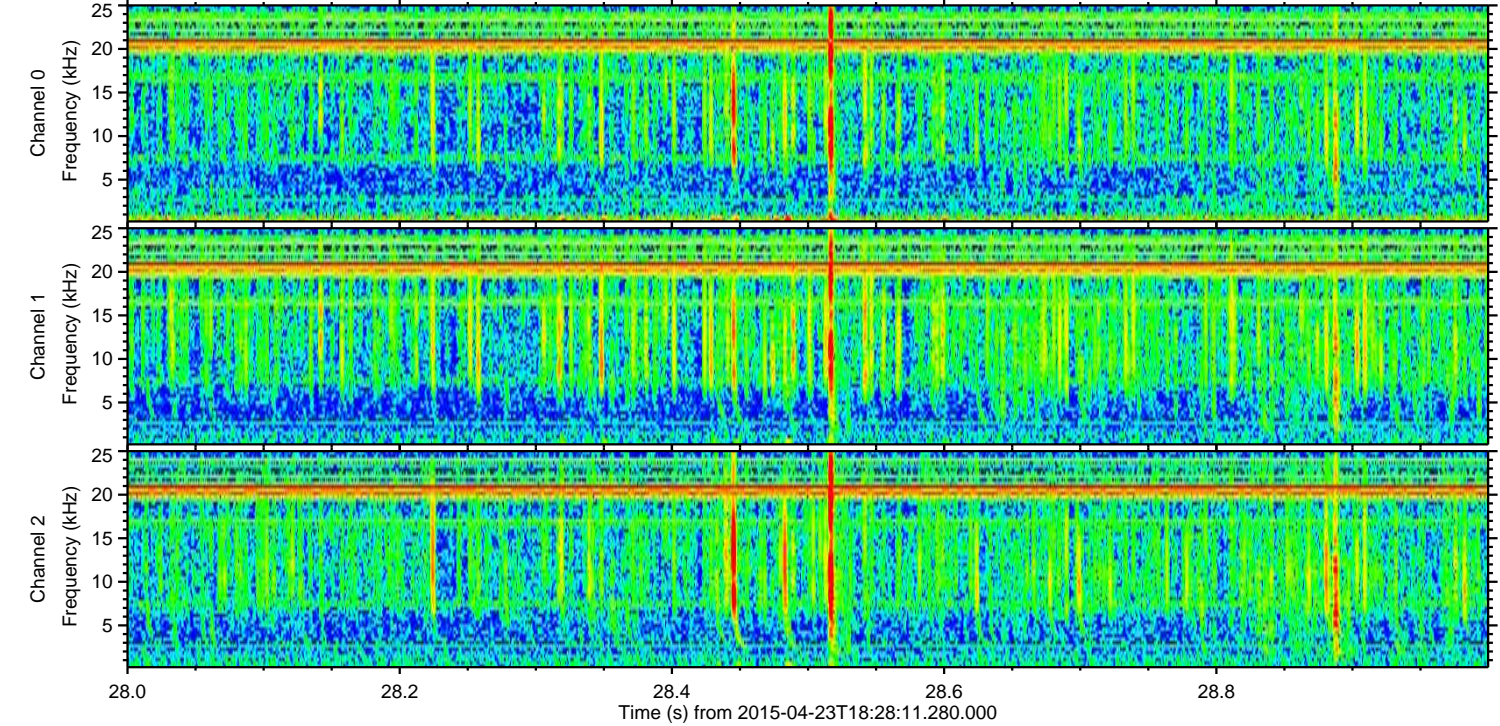
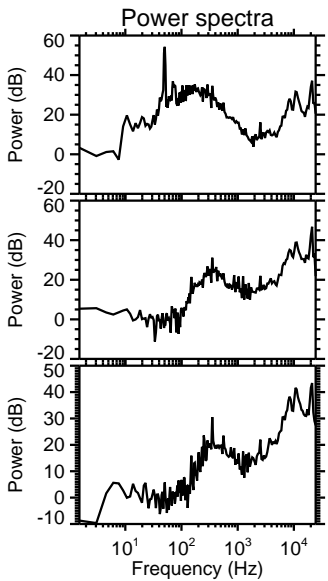
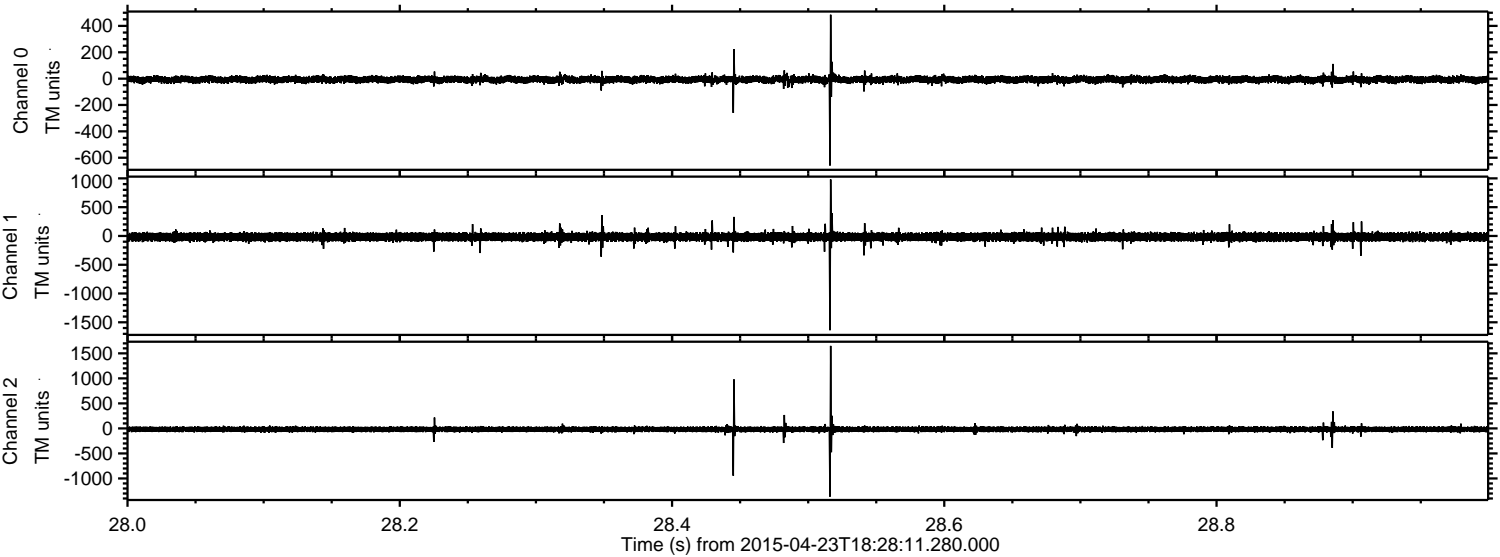

Channel 0  
mn: -659  
mx: 485  
 $\mu$ : -6.7  
 $\sigma$ : 15.7

Channel 1  
mn: -1637  
mx: 981  
 $\mu$ : -17.5  
 $\sigma$ : 41.8

Channel 2  
mn: -1362  
mx: 1650  
 $\mu$ : -18.2  
 $\sigma$ : 36.1



Processed Thu Apr 23 20:35:34 2015 by ELM ver.2012-10-06 from 001\_\_elm20150423\_182810\_\_dat00.bin

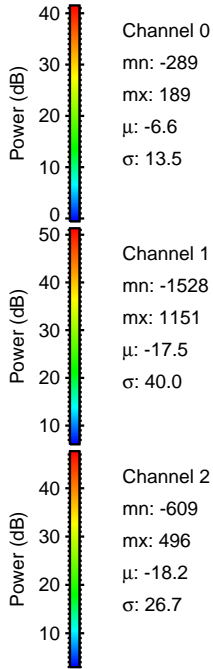
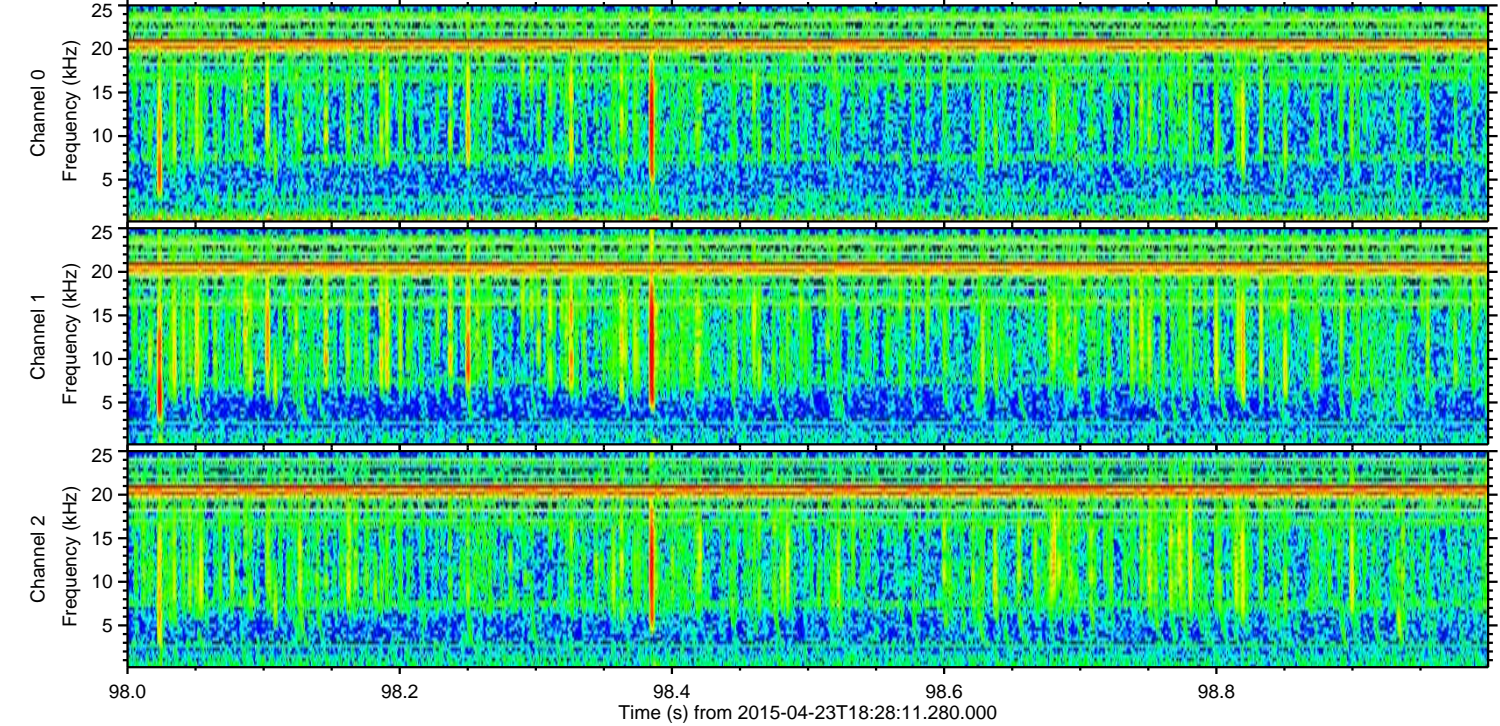
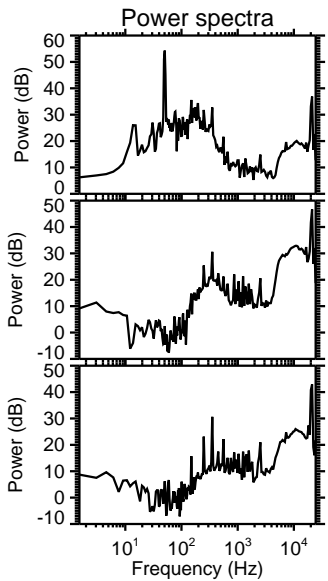
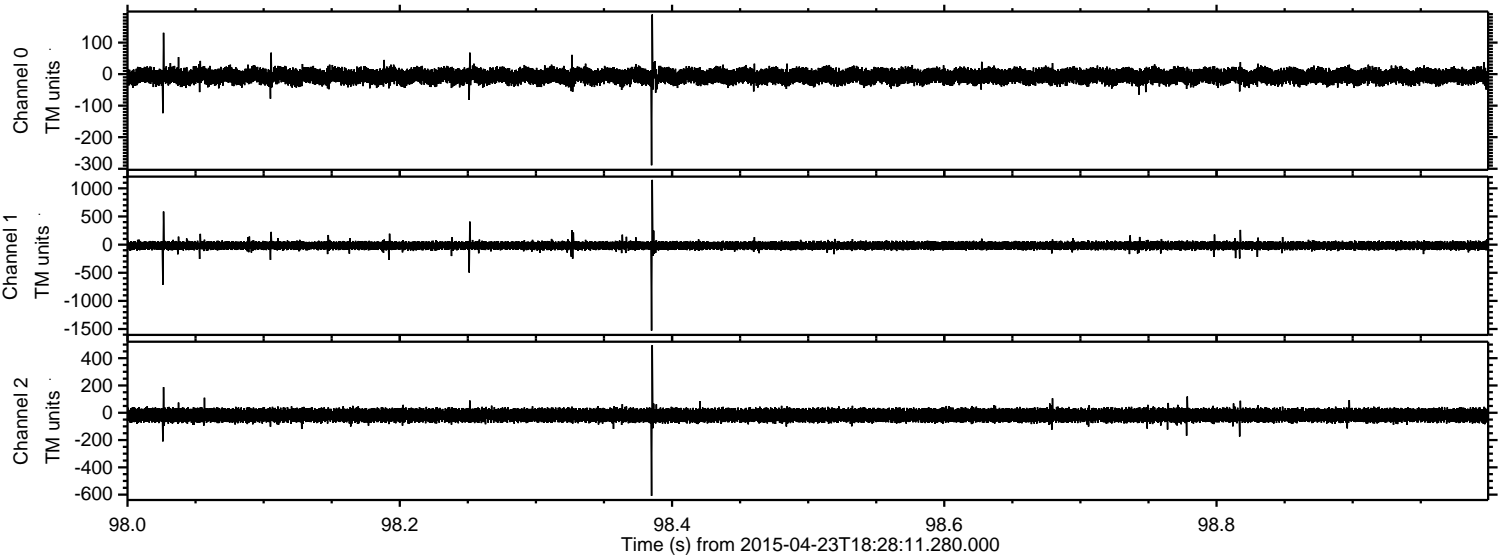



Processed Thu Apr 23 20:35:35 2015 by ELM ver.2012-10-06 from 001\_\_elm20150423\_182810\_\_dat00.bin

