

ELMAVAN 3D WAVEFORMS (Measured data sampled at 50 kHz) 49784 packets of 144 samples from 2015-04-23T17:03:08.785.000.

Processed Thu Apr 23 19:10:09 2015 by ELM ver.2012-10-06 from 001__elm20150423_170307__dat00.bin

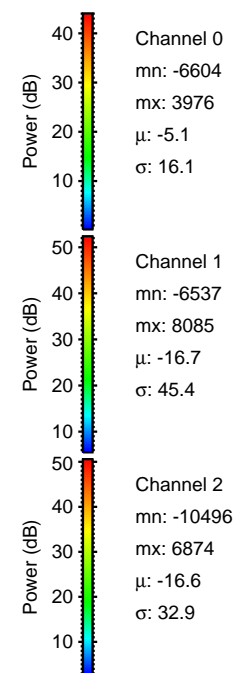
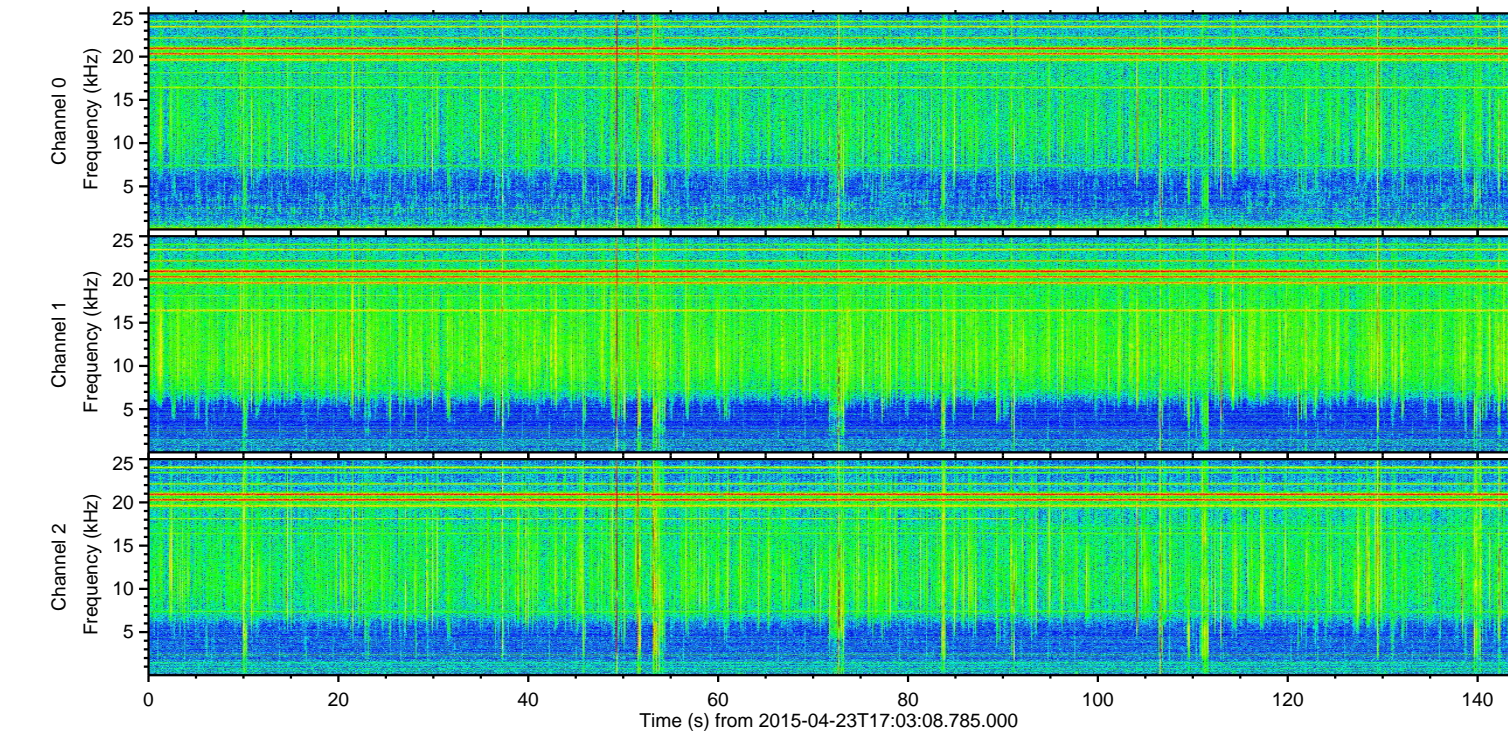
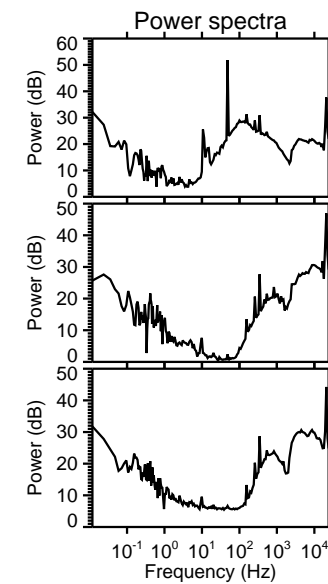
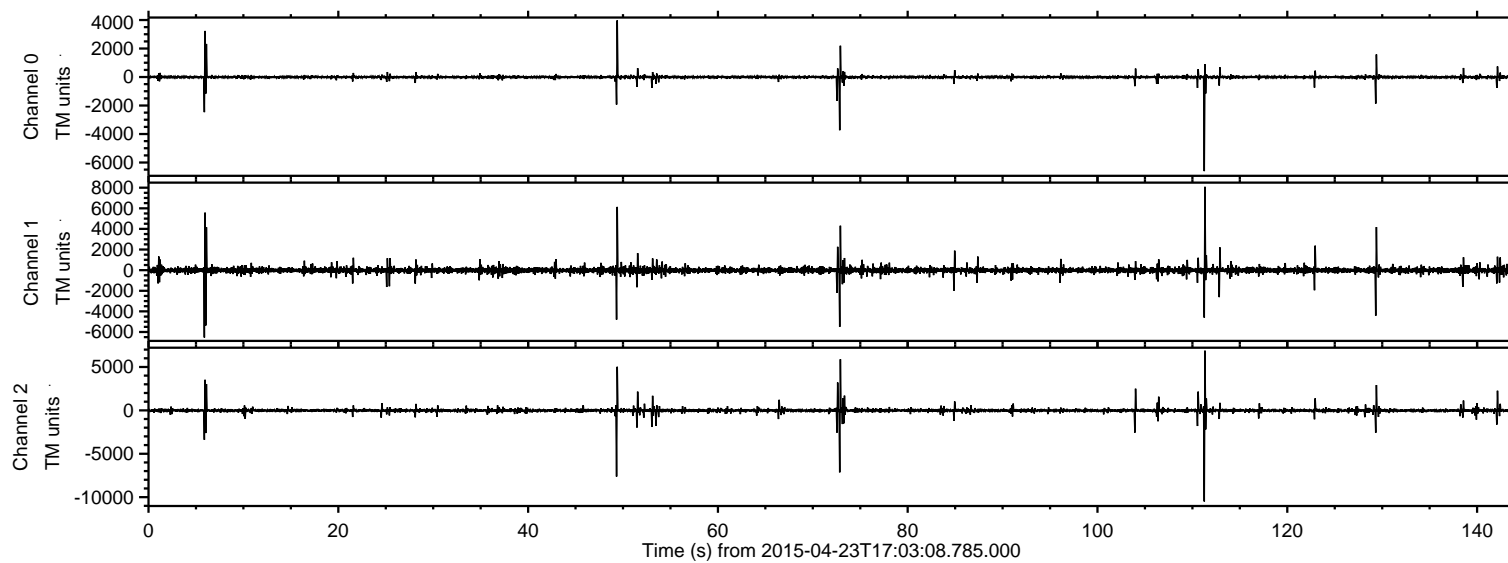

ELMAVAN 3D WAVEFORMS (Measured data sampled at 50 kHz) 49784 packets of 144 samples from 2015-04-23T17:03:08.785.000. Part 112/144

Processed Thu Apr 23 19:10:21 2015 by ELM ver.2012-10-06 from 001__elm20150423_170307__dat00.bin

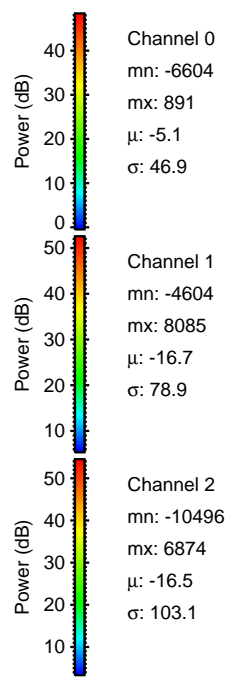
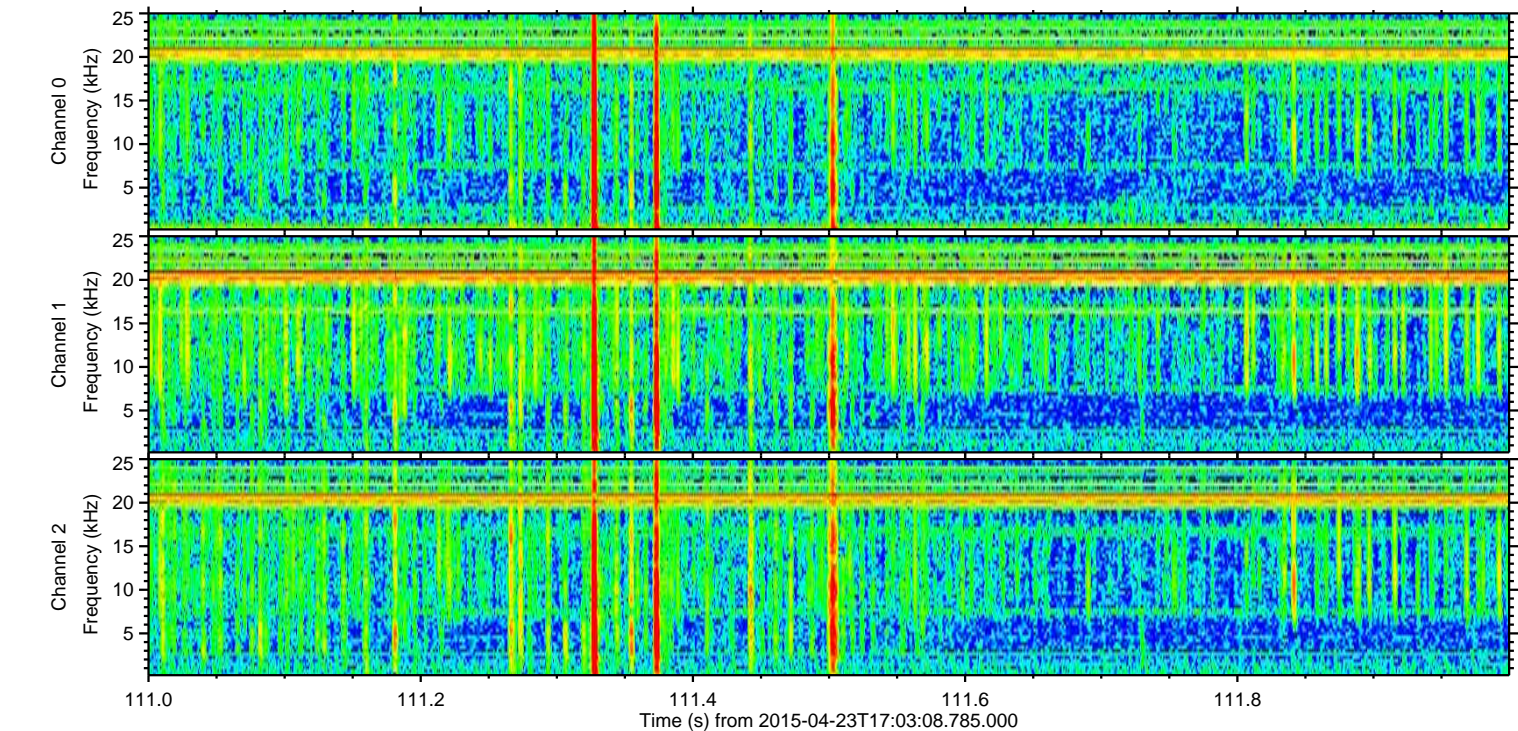
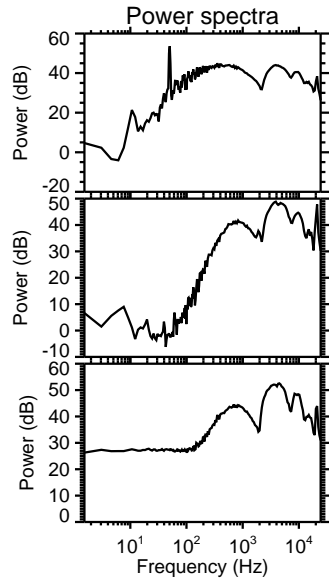
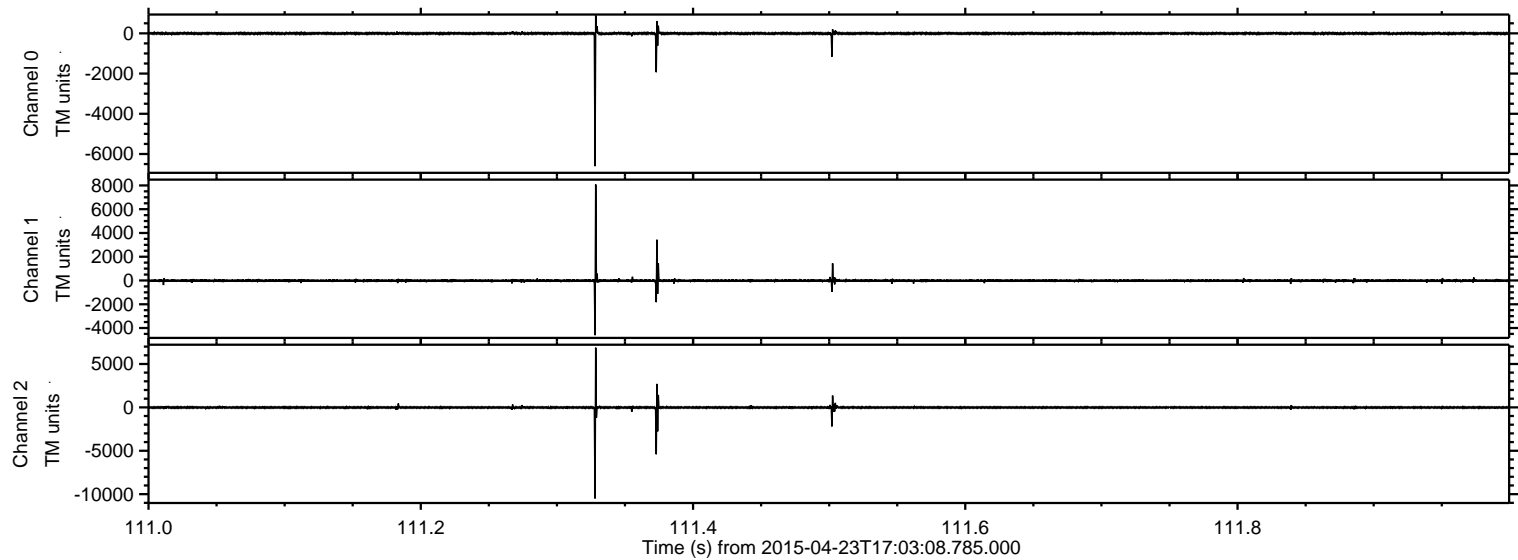

Processed Thu Apr 23 19:10:21 2015 by ELM ver.2012-10-06 from 001__elm20150423_170307__dat00.bin

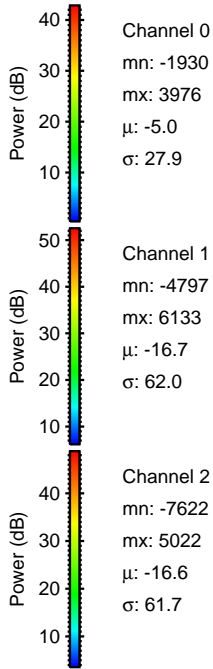
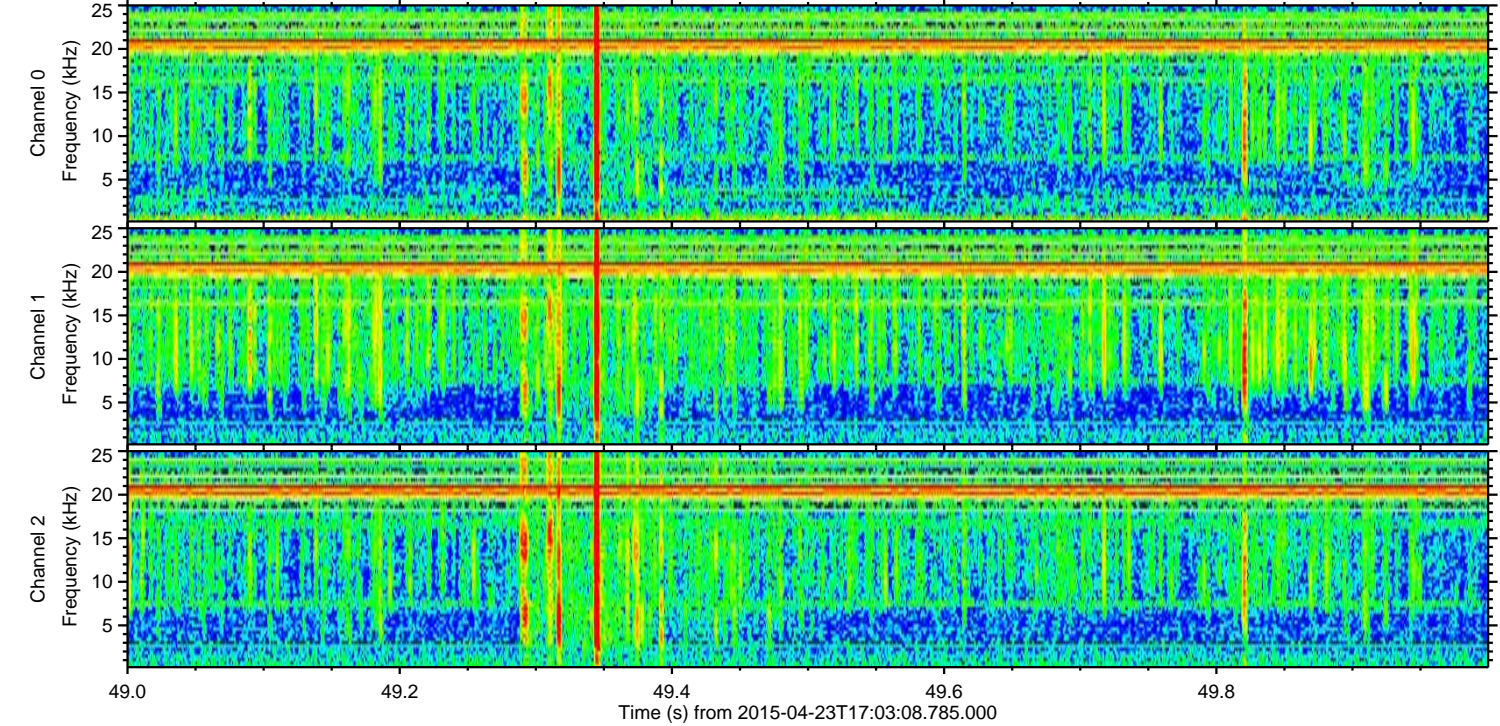
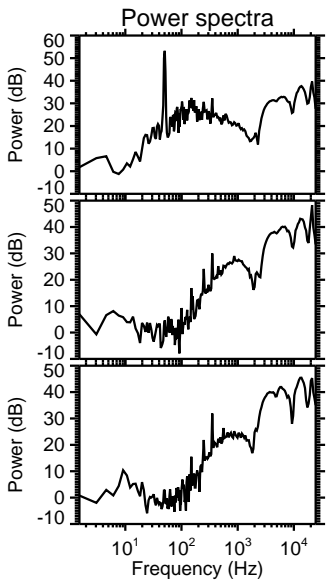
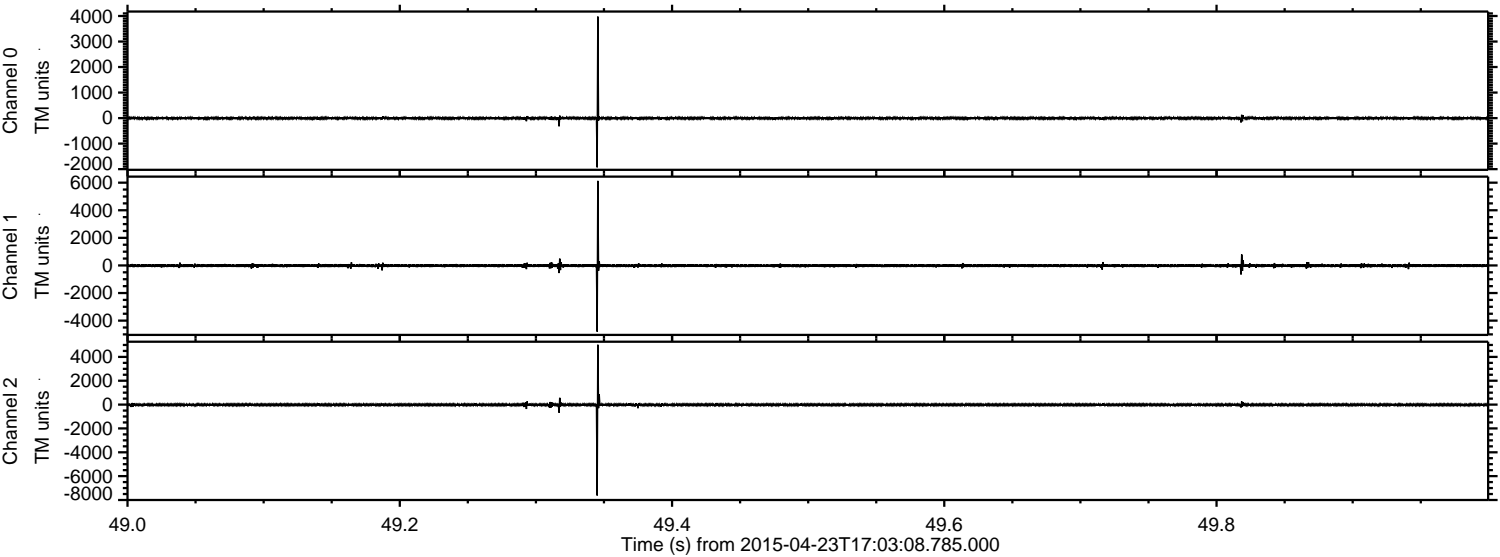

Processed Thu Apr 23 19:10:22 2015 by ELM ver.2012-10-06 from 001__elm20150423_170307__dat00.bin

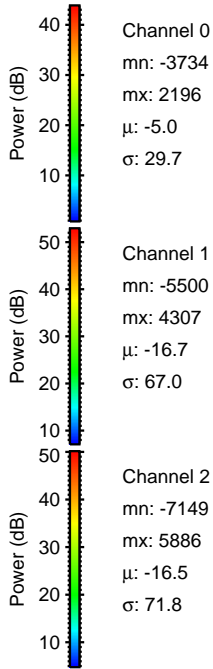
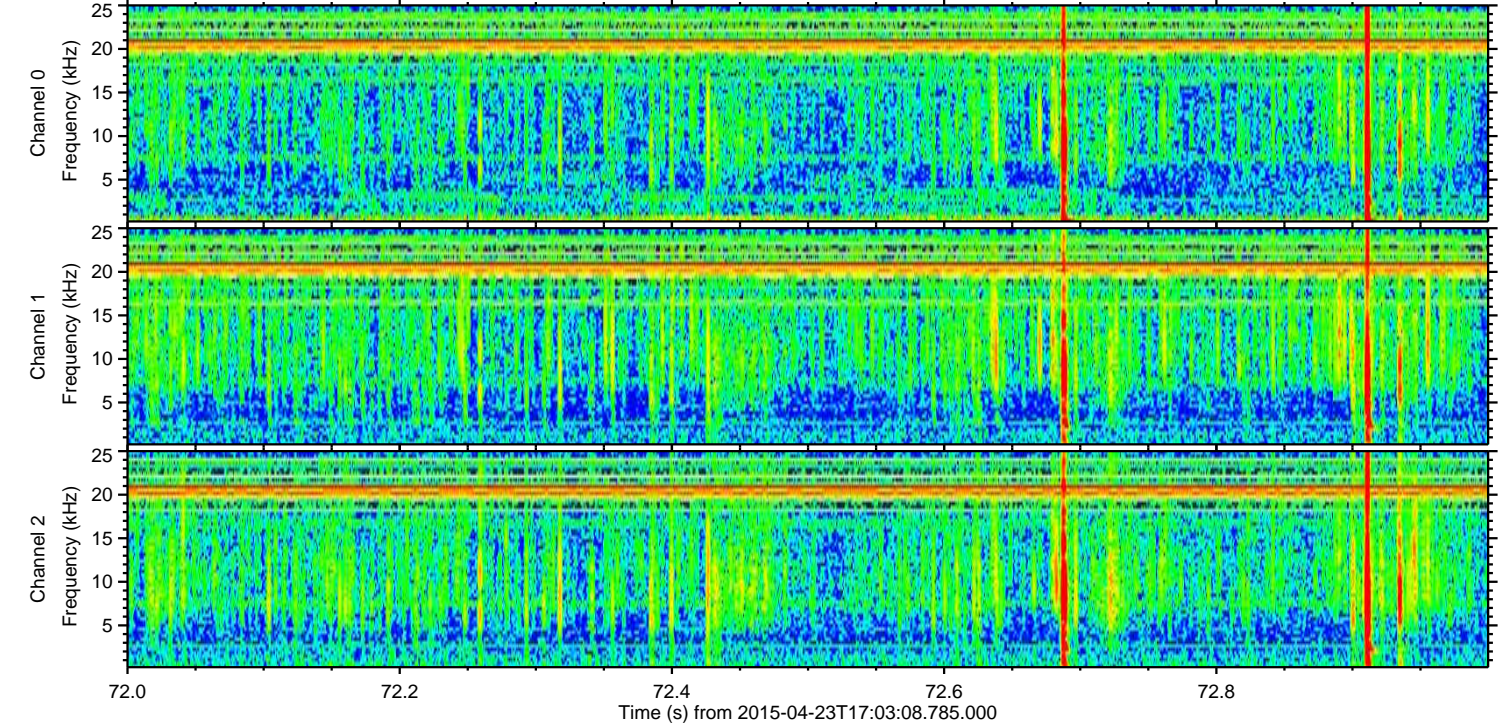
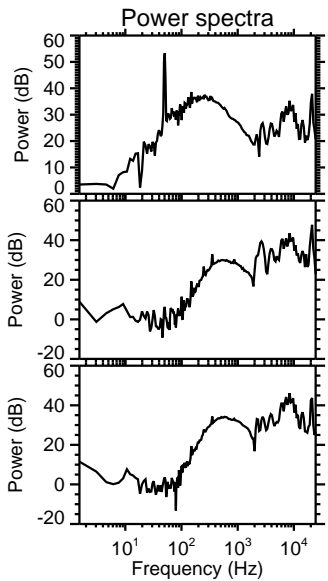
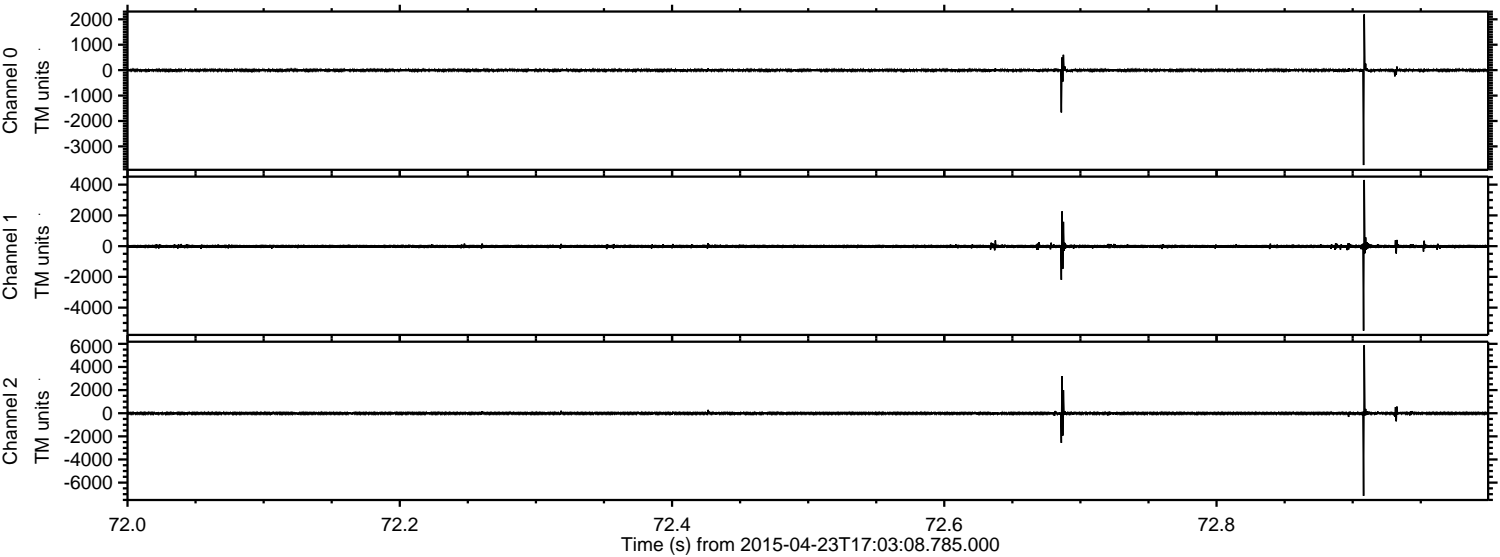

Processed Thu Apr 23 19:10:23 2015 by ELM ver.2012-10-06 from 001__elm20150423_170307__dat00.bin

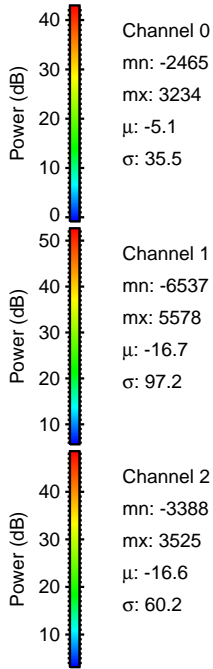
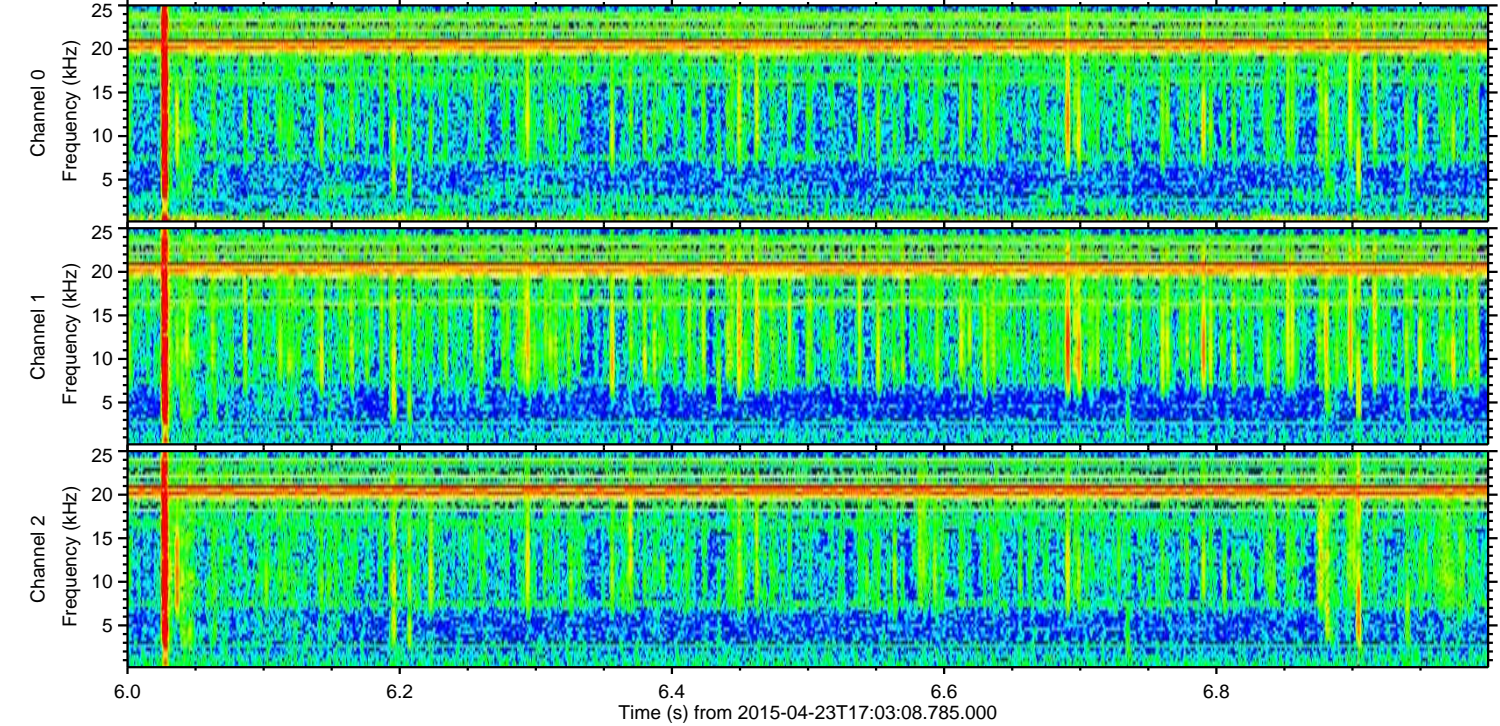
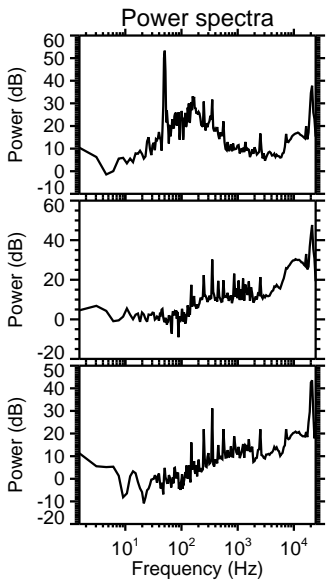
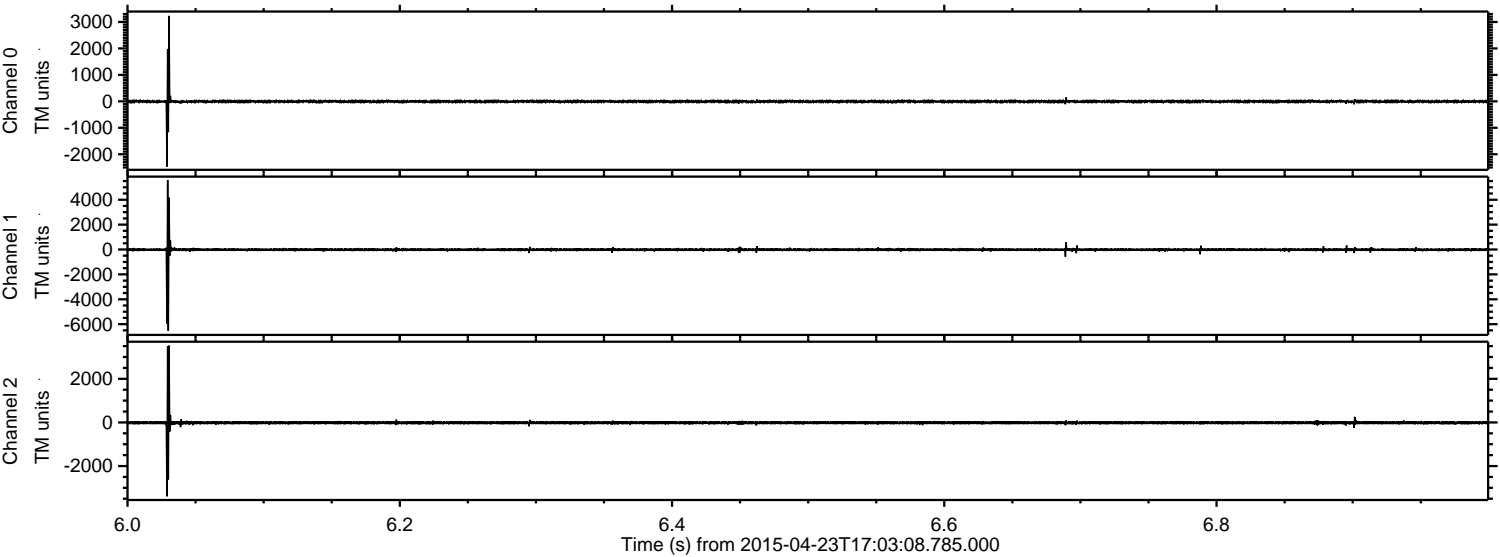

ELMAVAN 3D WAVEFORMS (Measured data sampled at 50 kHz) 49784 packets of 144 samples from 2015-04-23T17:03:08.785.000. Part 130/144

Processed Thu Apr 23 19:10:24 2015 by ELM ver.2012-10-06 from 001__elm20150423_170307__dat00.bin

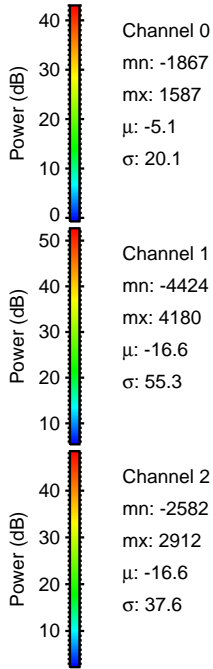
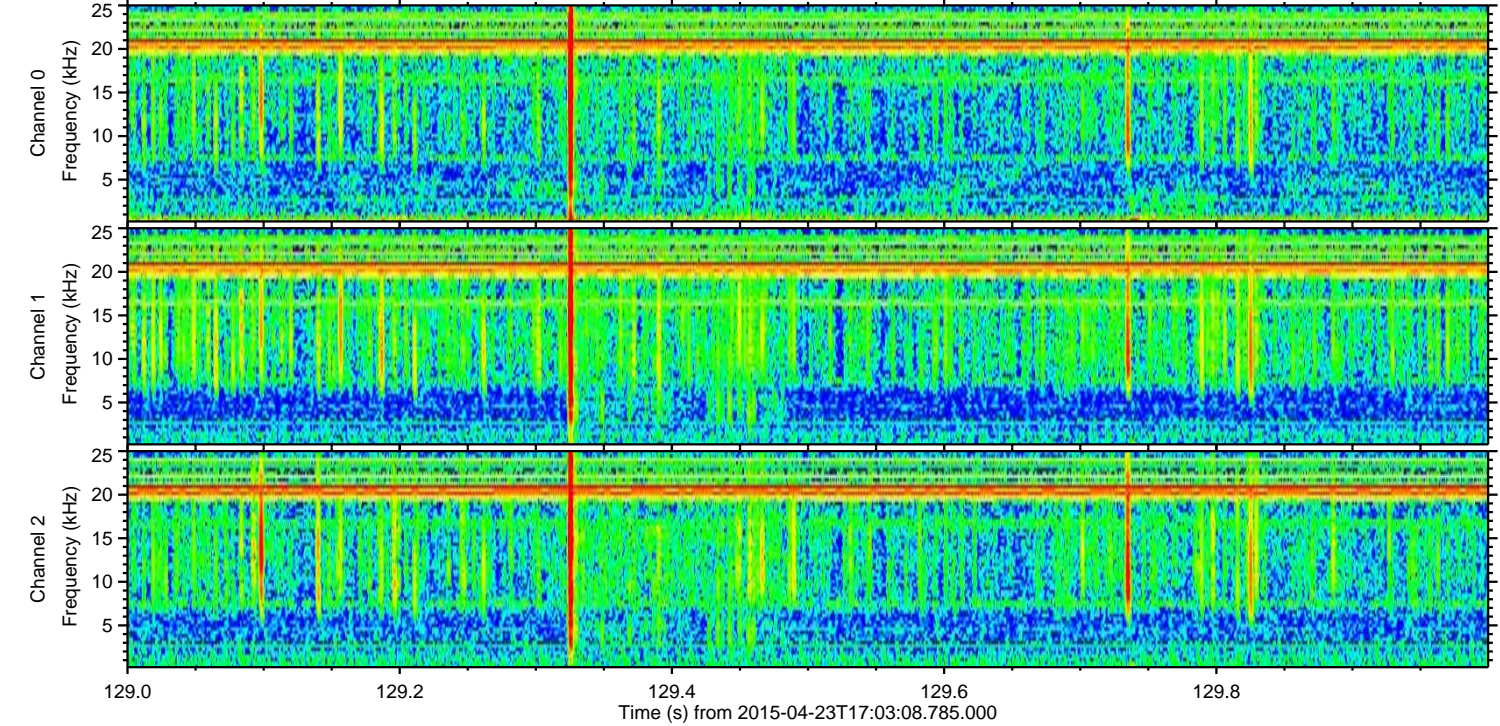
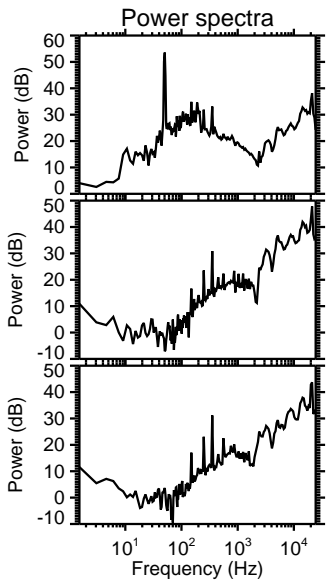
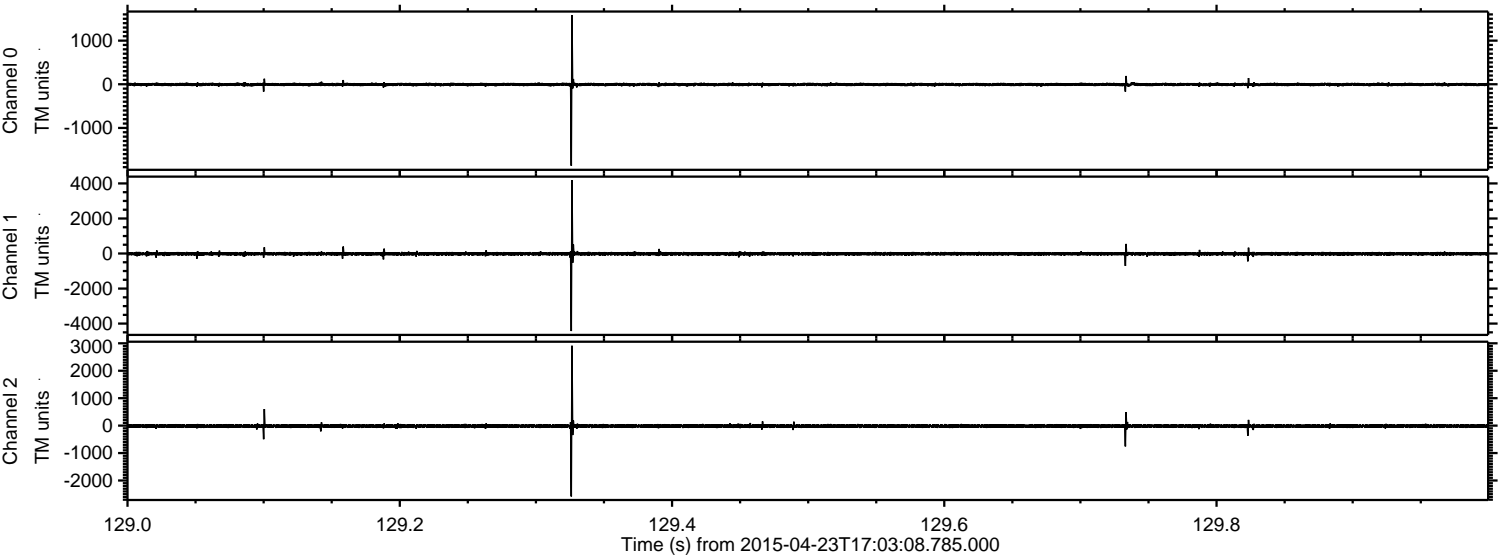

Processed Thu Apr 23 19:10:25 2015 by ELM ver.2012-10-06 from 001__elm20150423_170307__dat00.bin

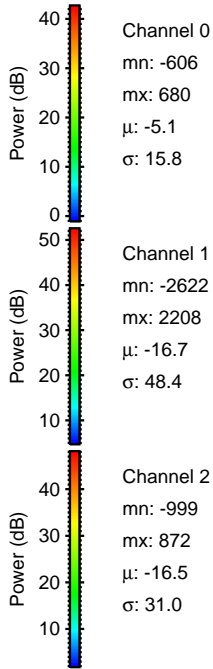
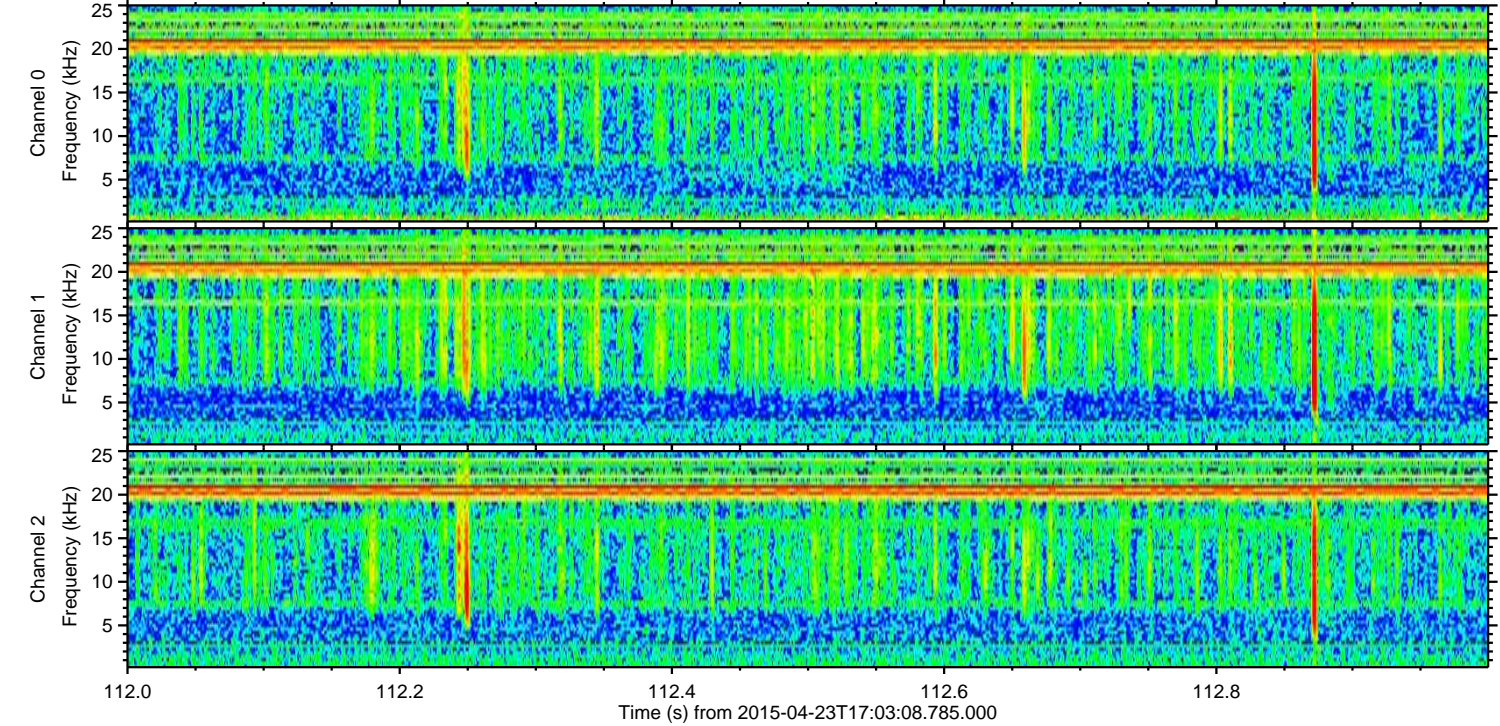
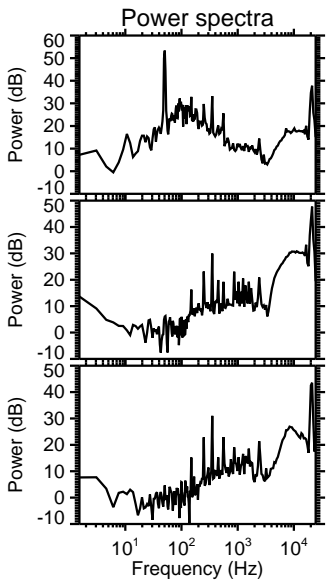
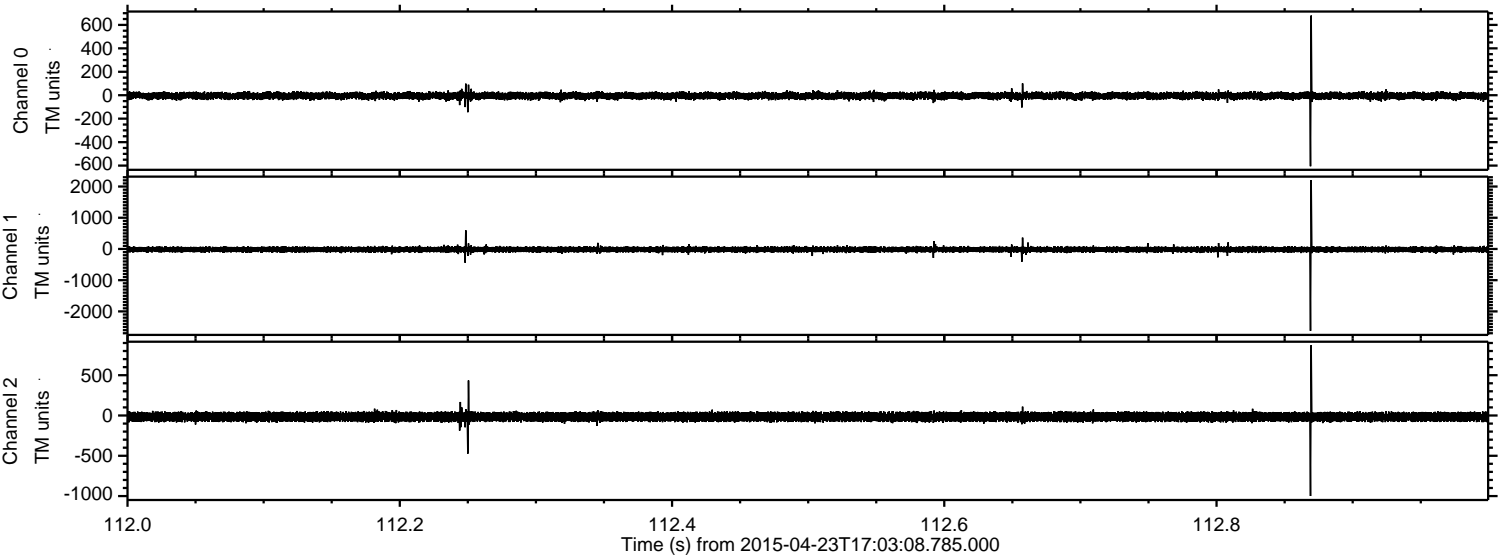

Processed Thu Apr 23 19:10:26 2015 by ELM ver.2012-10-06 from 001__elm20150423_170307__dat00.bin

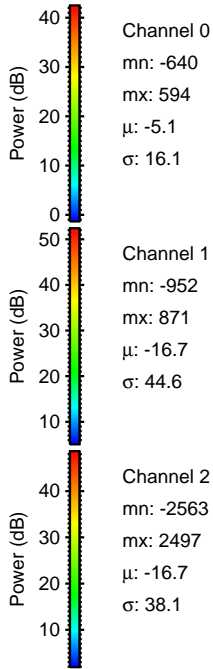
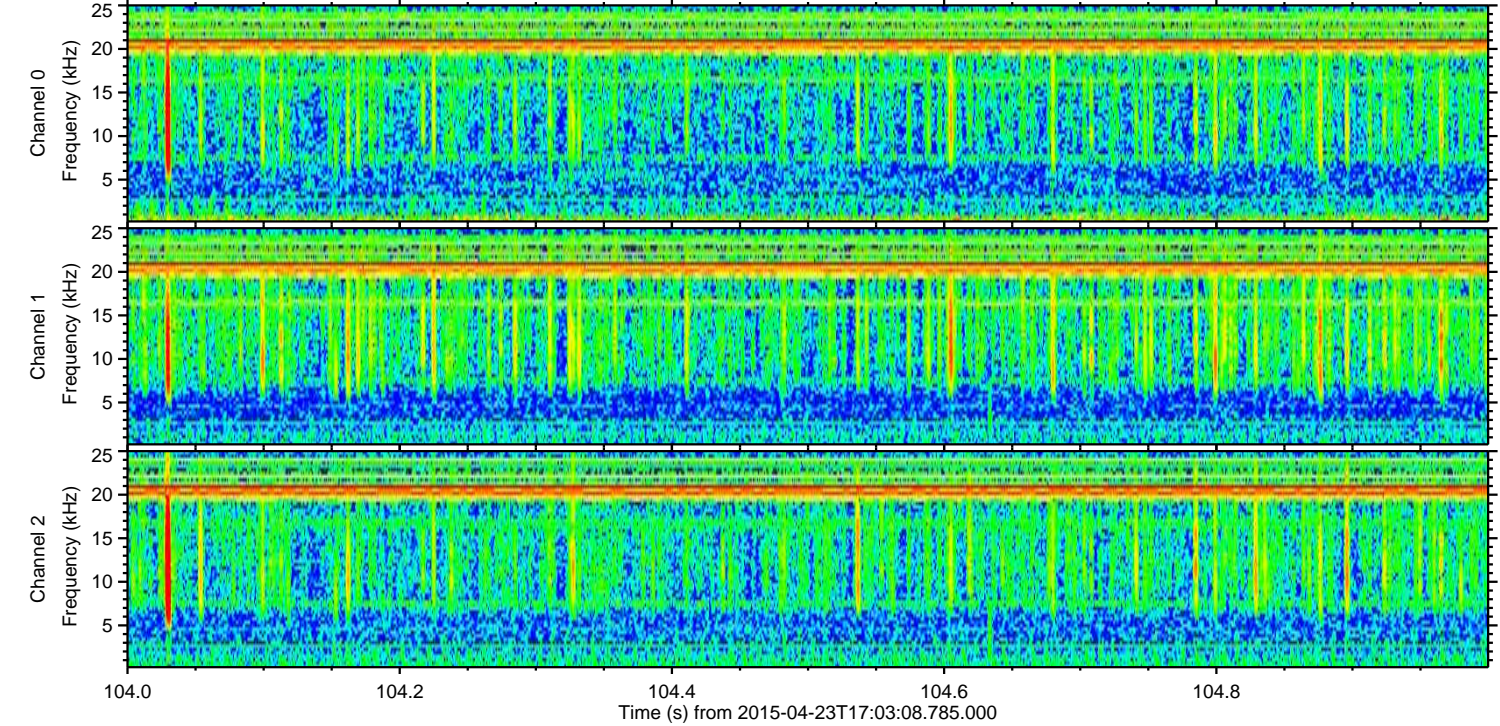
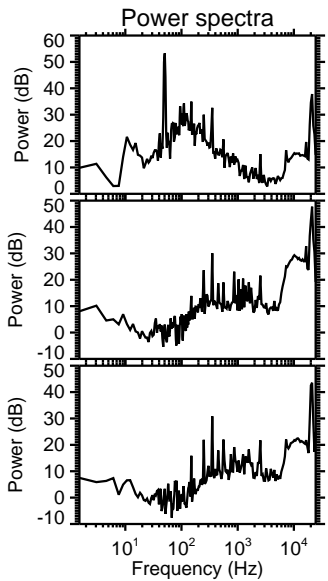
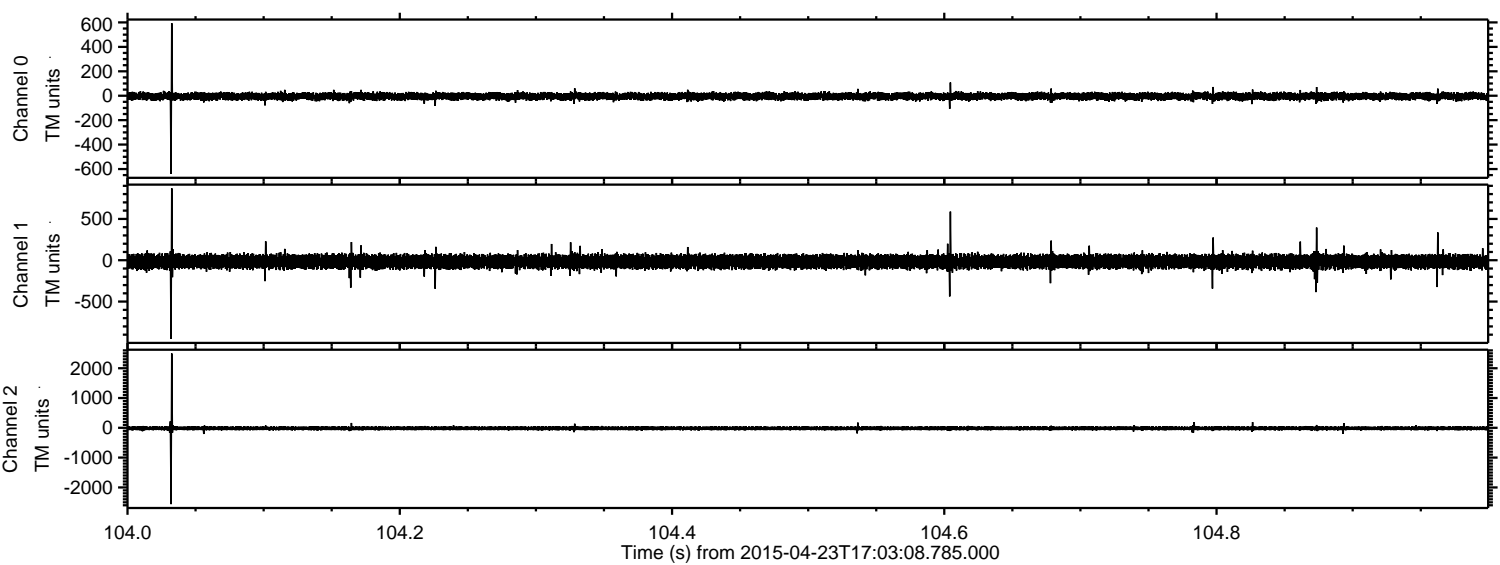

ELMAVAN 3D WAVEFORMS (Measured data sampled at 50 kHz) 49784 packets of 144 samples from 2015-04-23T17:03:08.785.000. Part 123/144

Processed Thu Apr 23 19:10:27 2015 by ELM ver.2012-10-06 from 001__elm20150423_170307__dat00.bin

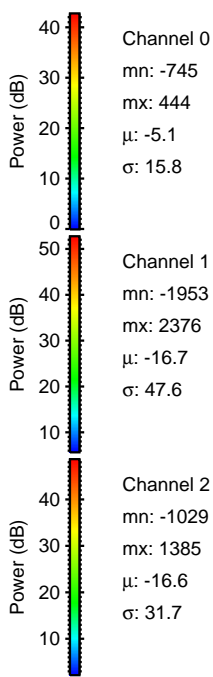
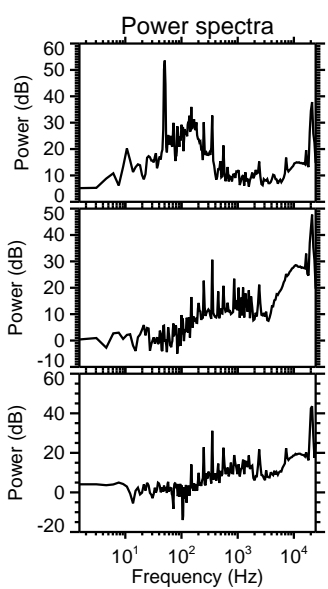
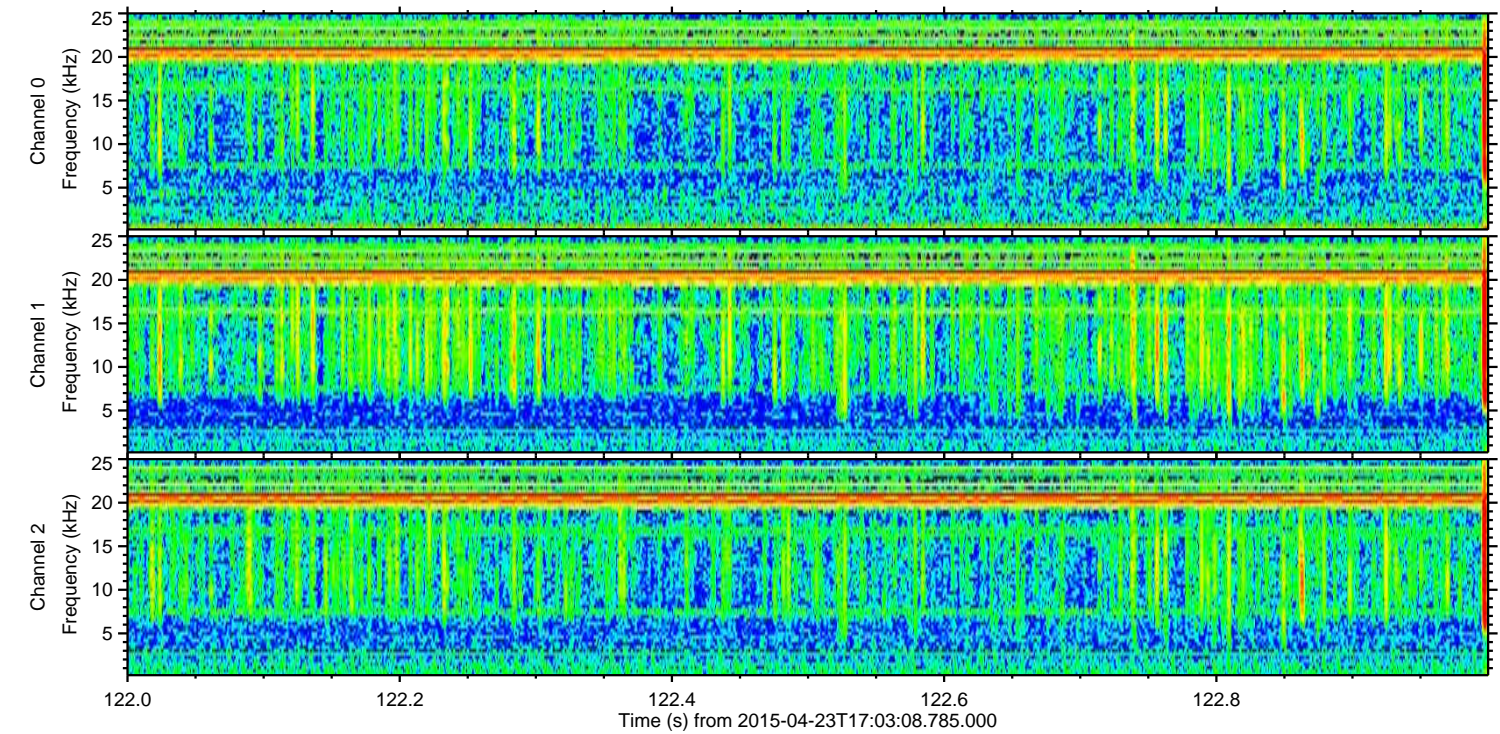
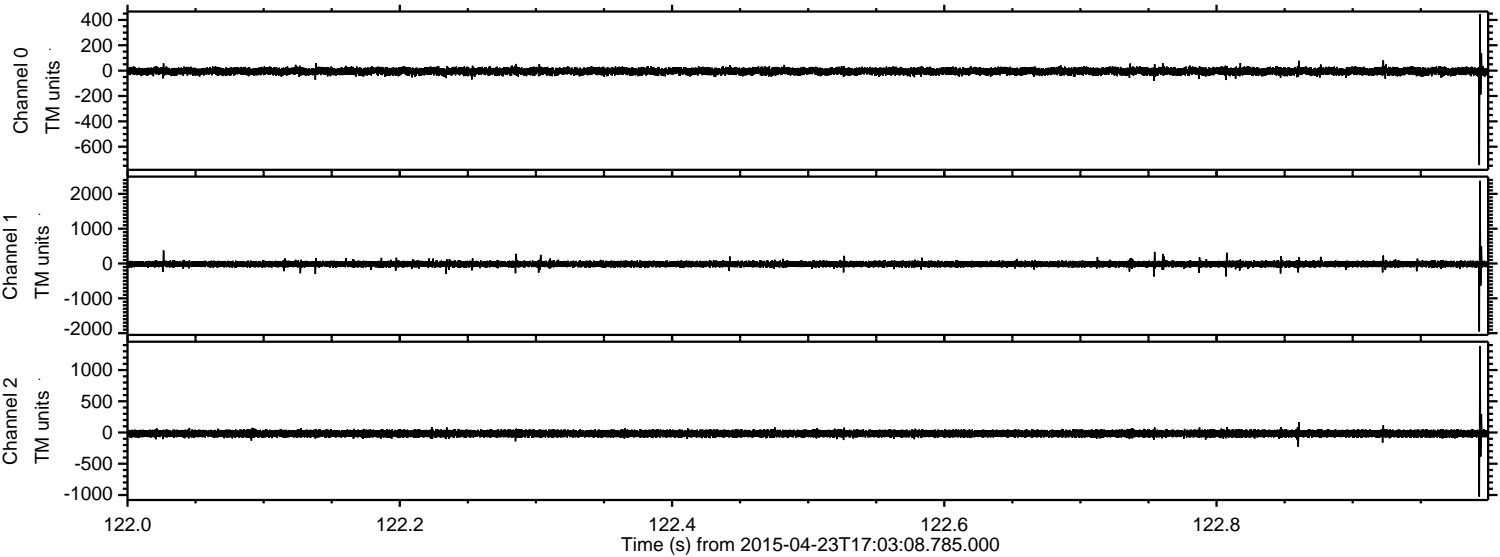

Processed Thu Apr 23 19:10:28 2015 by ELM ver.2012-10-06 from 001__elm20150423_170307__dat00.bin

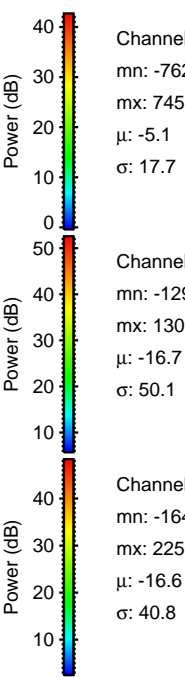
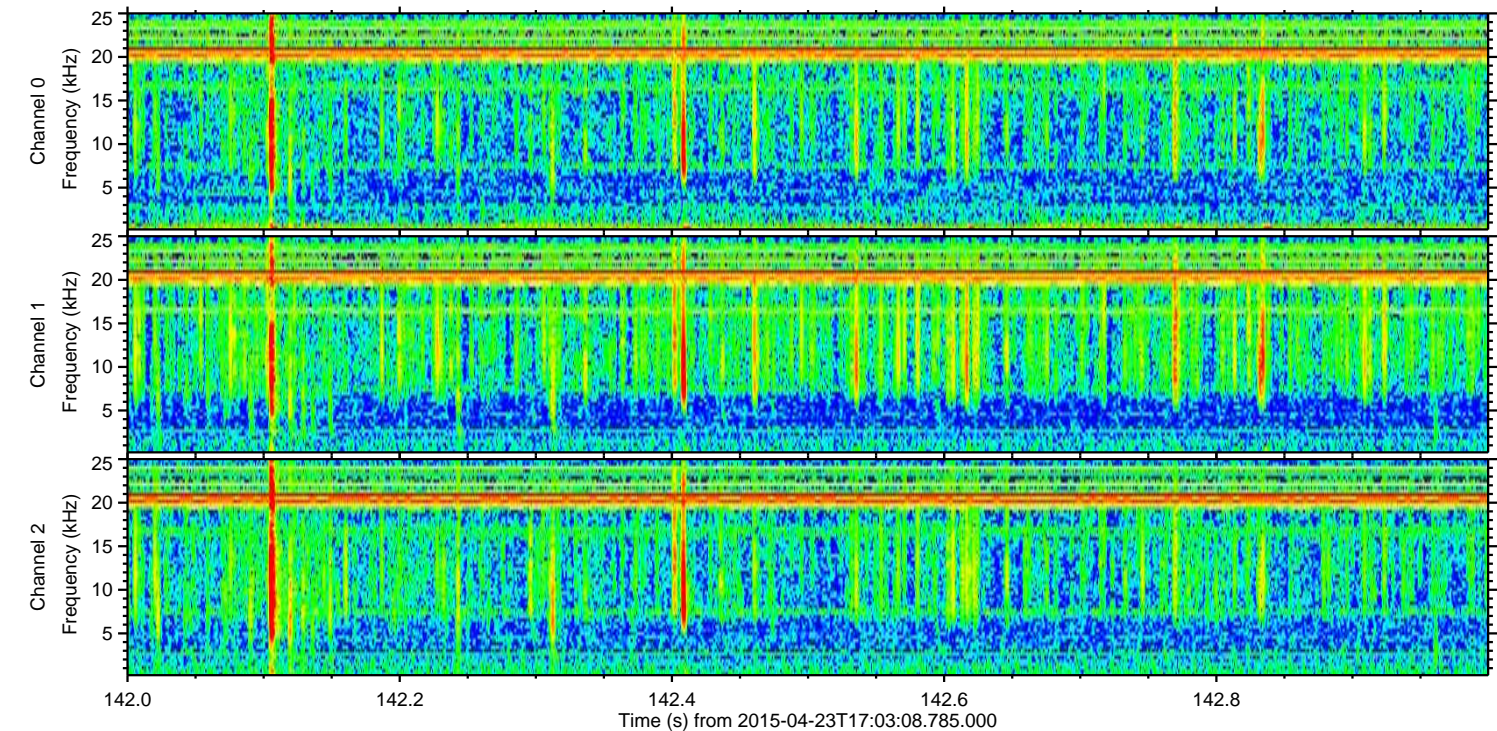
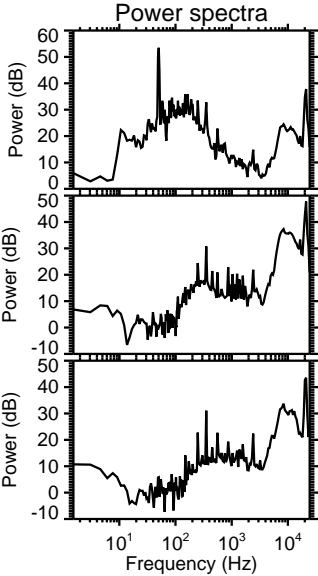
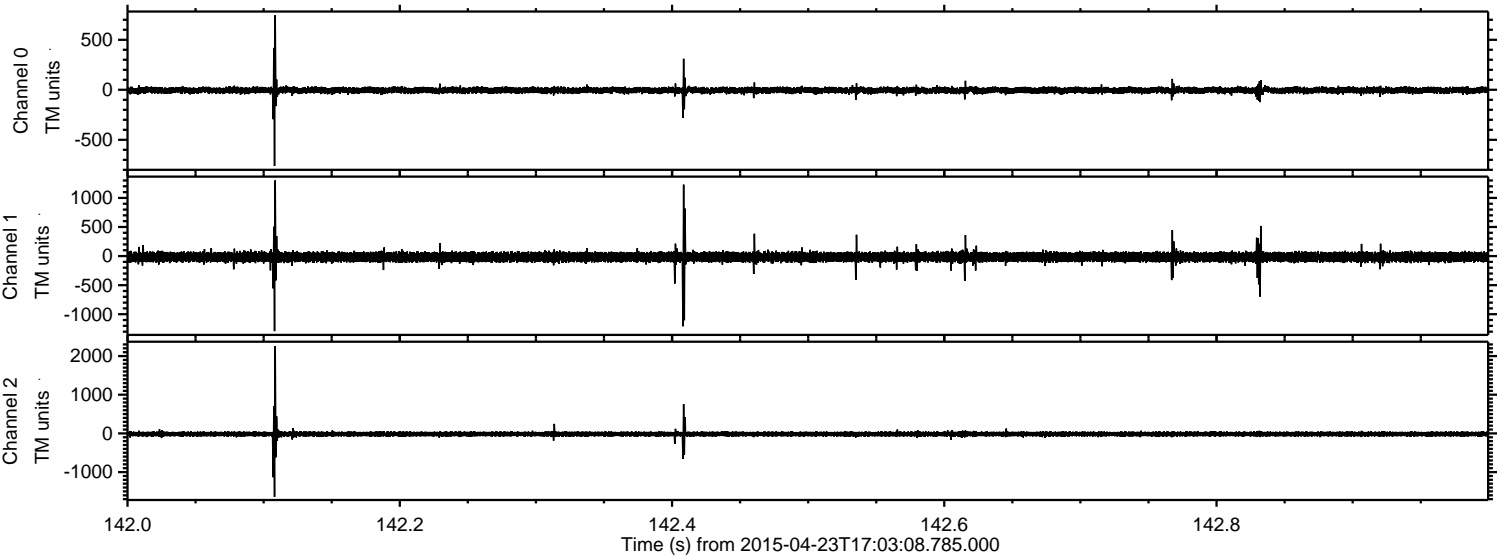

Channel 0
mn: -762
mx: 745
 μ : -5.1
 σ : 17.7

Channel 1
mn: -1291
mx: 1301
 μ : -16.7
 σ : 50.1

Channel 2
mn: -1640
mx: 2258
 μ : -16.6
 σ : 40.8

