

ELMAVAN 3D WAVEFORMS (Measured data sampled at 50 kHz) 49774 packets of 144 samples from 2015-04-23T03:12:44.467.999.

Processed Thu Apr 23 05:19:51 2015 by ELM ver.2012-10-06 from 001__elm20150423_031243__dat00.bin

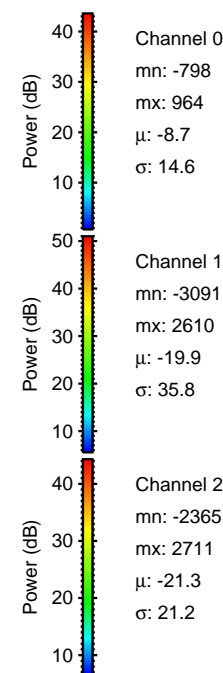
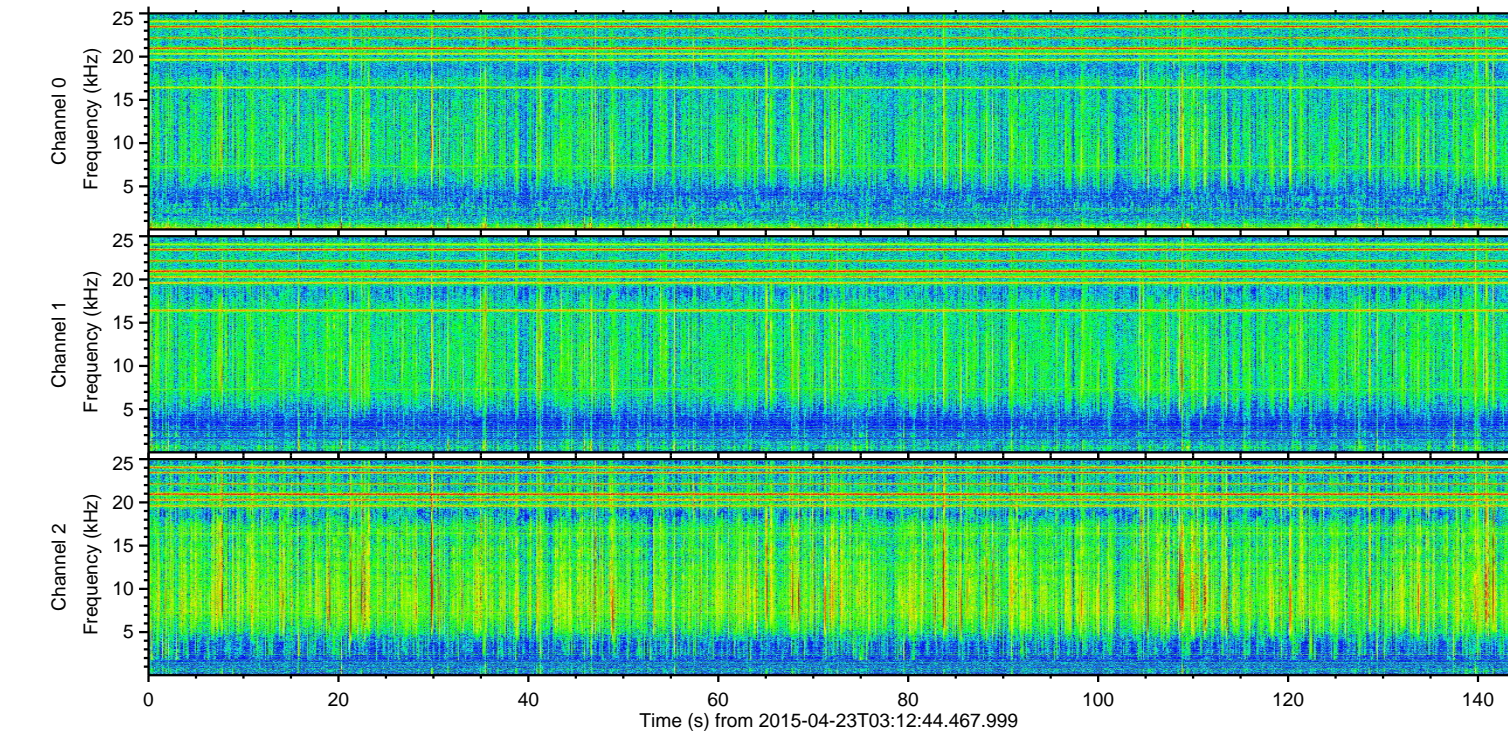
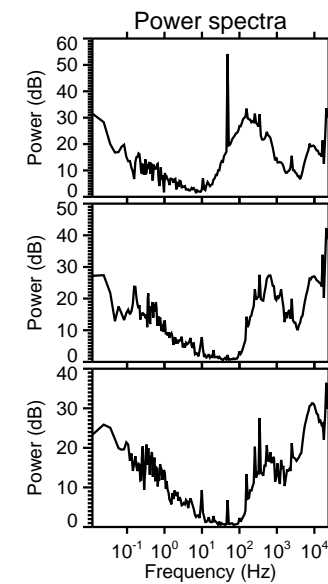
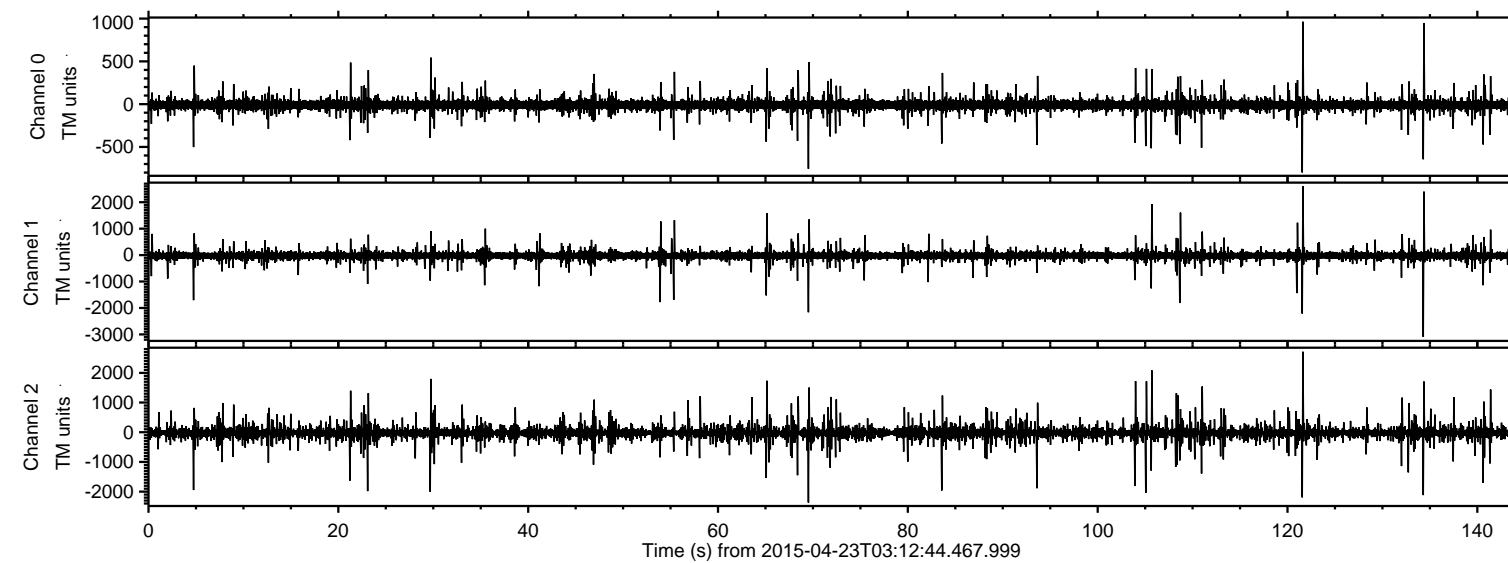

ELMAVAN 3D WAVEFORMS (Measured data sampled at 50 kHz) 49774 packets of 144 samples from 2015-04-23T03:12:44.467.999. Part 135/144

Processed Thu Apr 23 05:20:02 2015 by ELM ver.2012-10-06 from 001__elm20150423_031243__dat00.bin

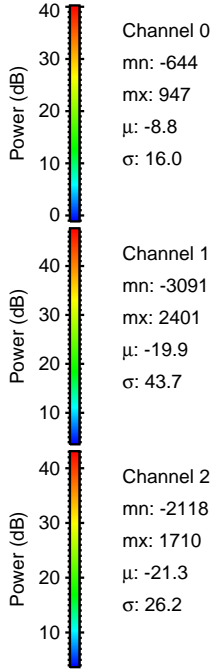
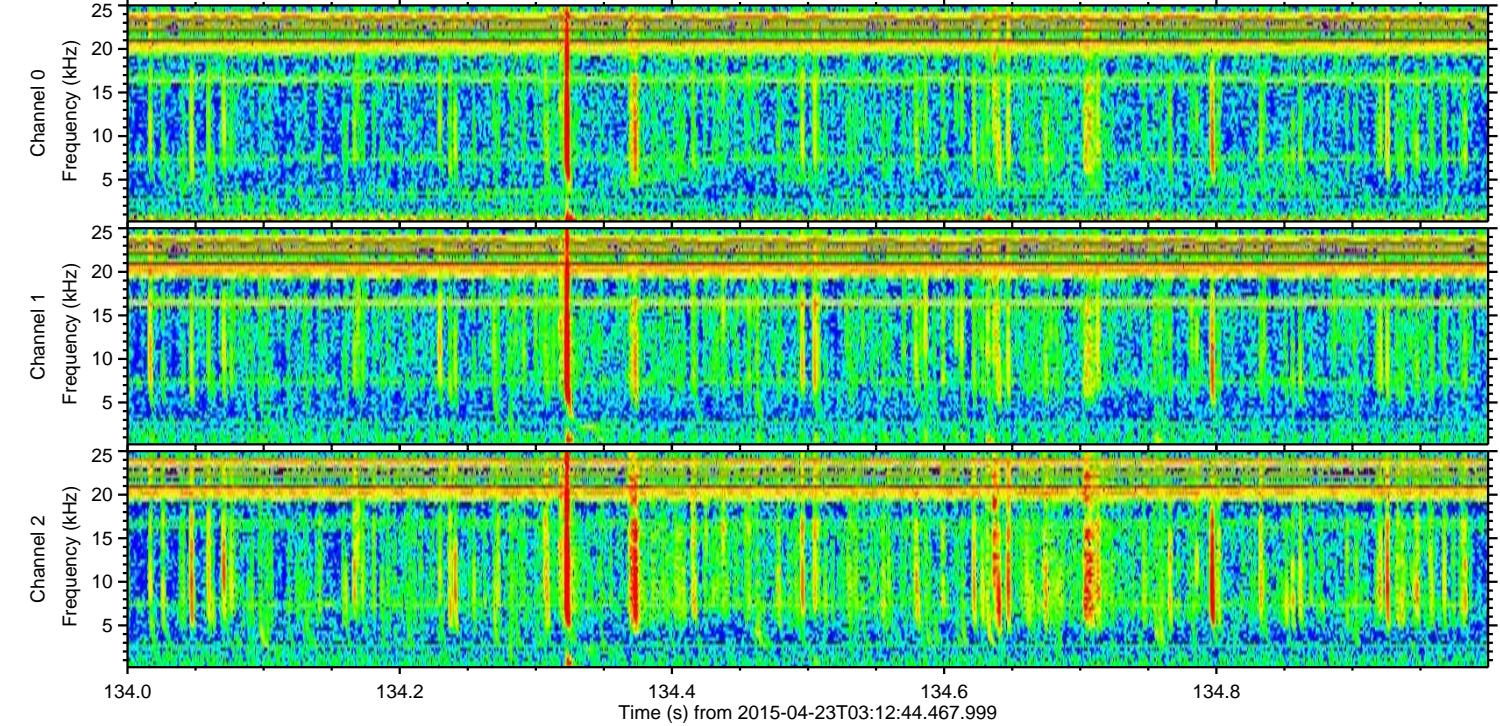
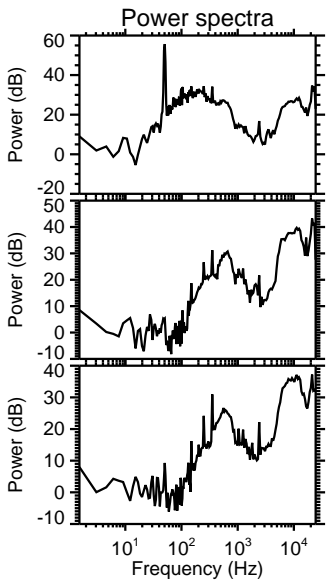
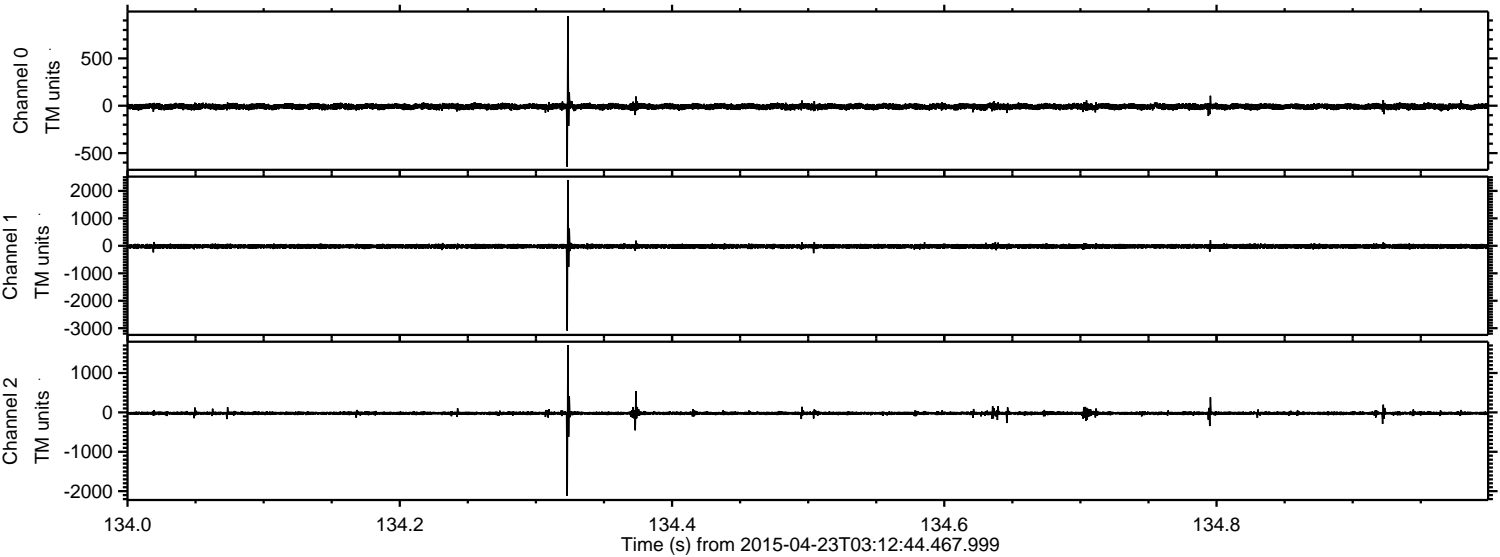

ELMAVAN 3D WAVEFORMS (Measured data sampled at 50 kHz) 49774 packets of 144 samples from 2015-04-23T03:12:44.467.999. Part 122/144

Processed Thu Apr 23 05:20:03 2015 by ELM ver.2012-10-06 from 001__elm20150423_031243__dat00.bin

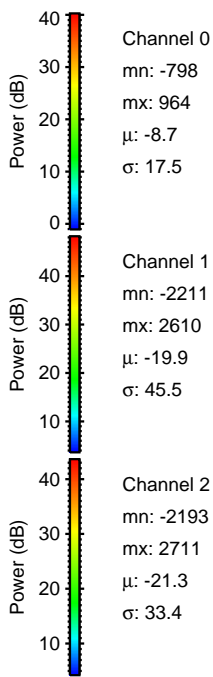
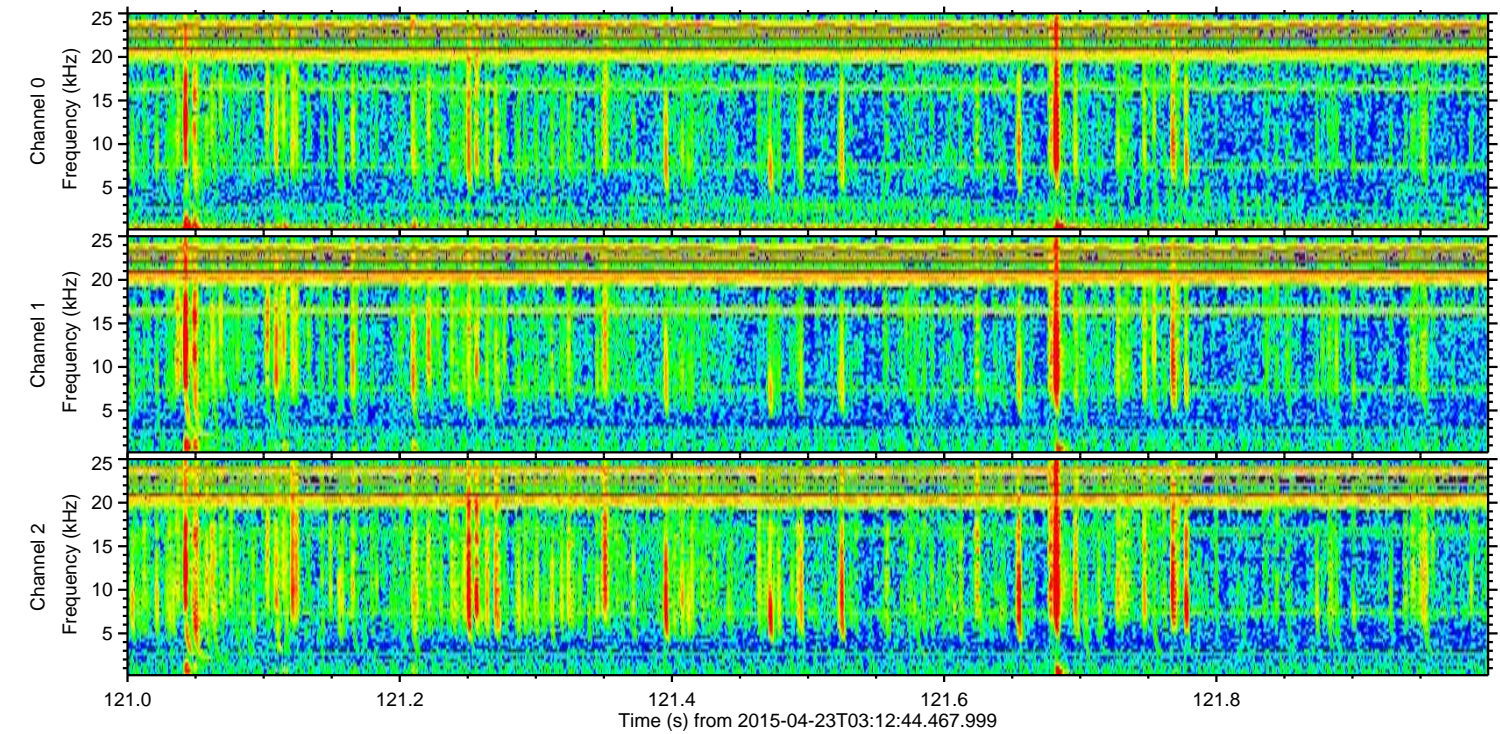
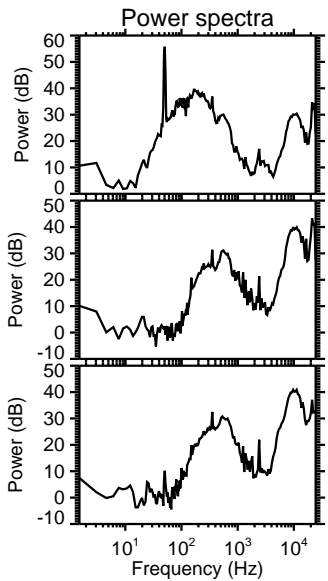
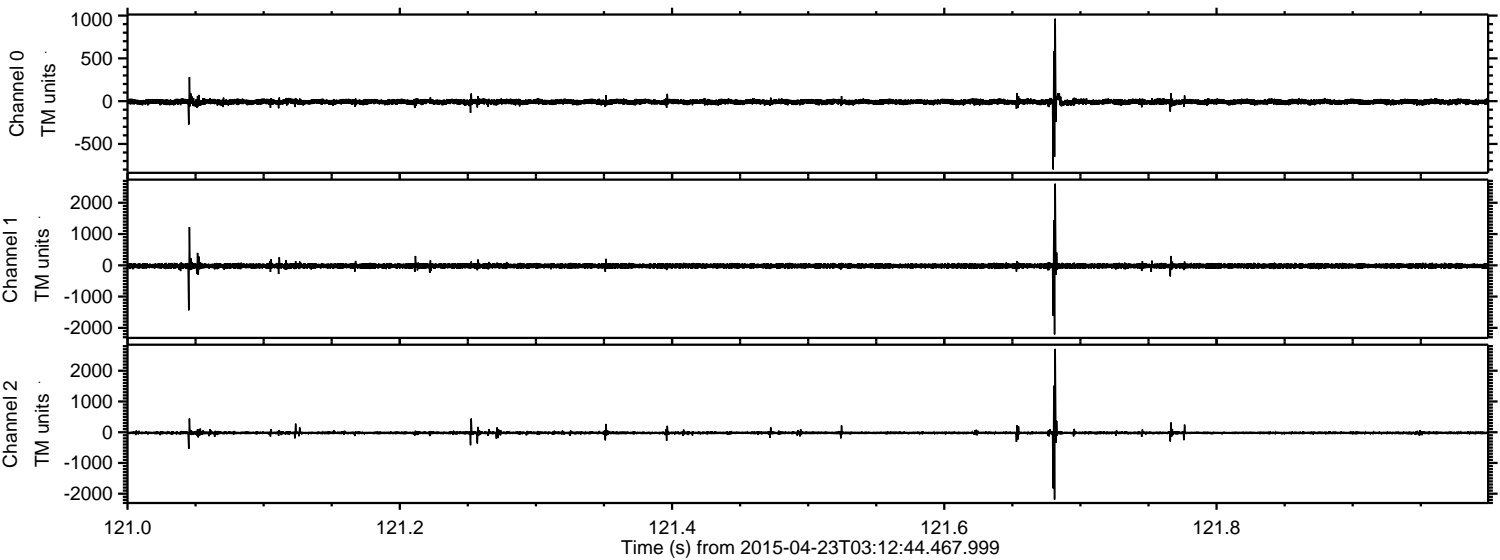

Channel 0
mn: -798
mx: 964
 μ : -8.7
 σ : 17.5

Channel 1
mn: -2211
mx: 2610
 μ : -19.9
 σ : 45.5

Channel 2
mn: -2193
mx: 2711
 μ : -21.3
 σ : 33.4

Processed Thu Apr 23 05:20:04 2015 by ELM ver.2012-10-06 from 001__elm20150423_031243__dat00.bin

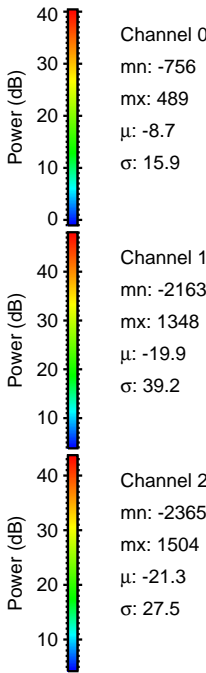
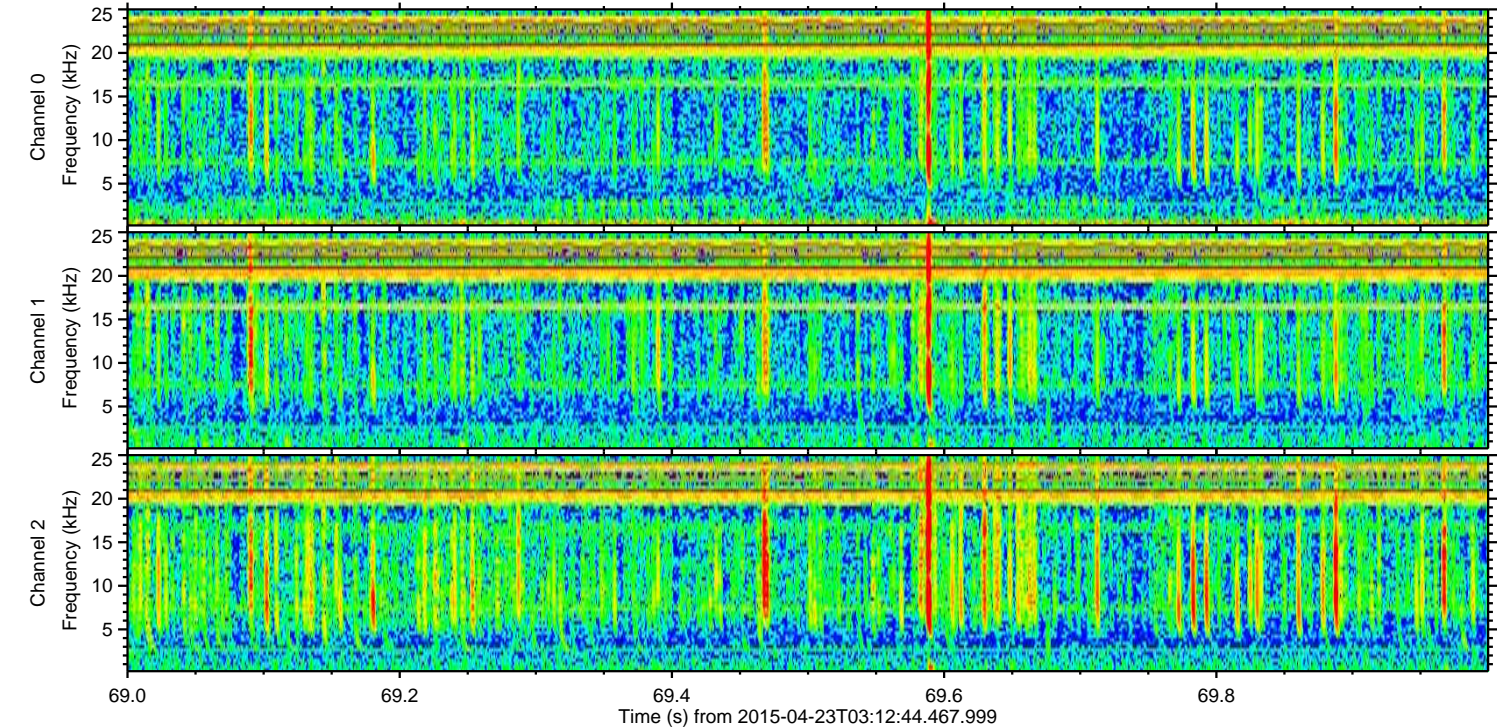
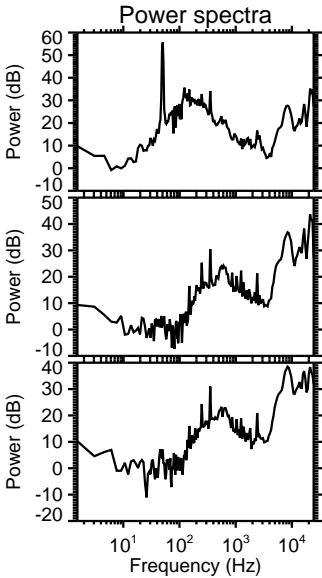
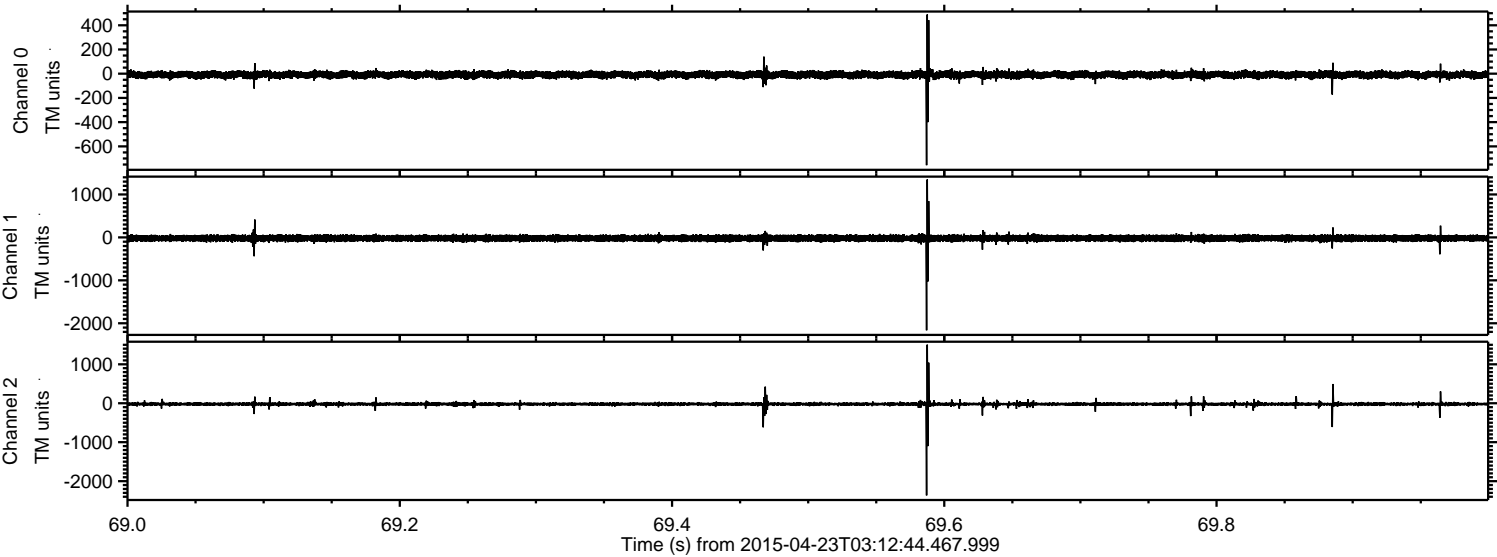

ELMAVAN 3D WAVEFORMS (Measured data sampled at 50 kHz) 49774 packets of 144 samples from 2015-04-23T03:12:44.467.999. Part 106/144

Processed Thu Apr 23 05:20:05 2015 by ELM ver.2012-10-06 from 001__elm20150423_031243__dat00.bin

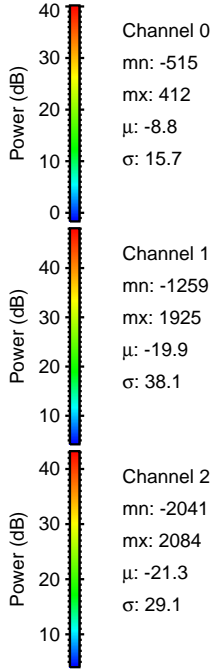
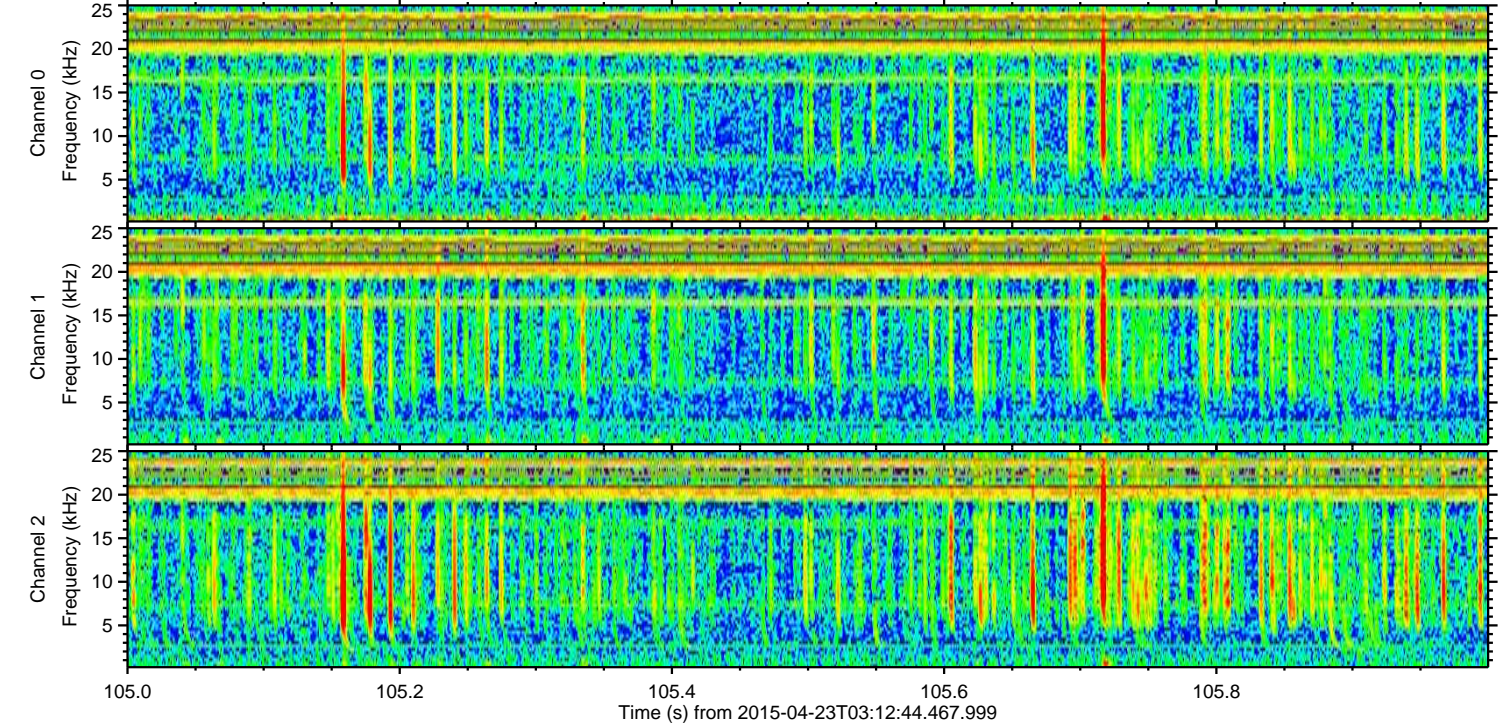
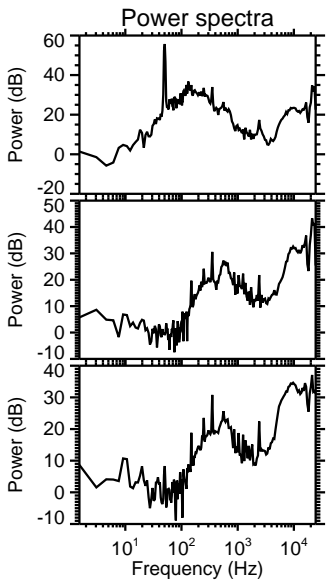
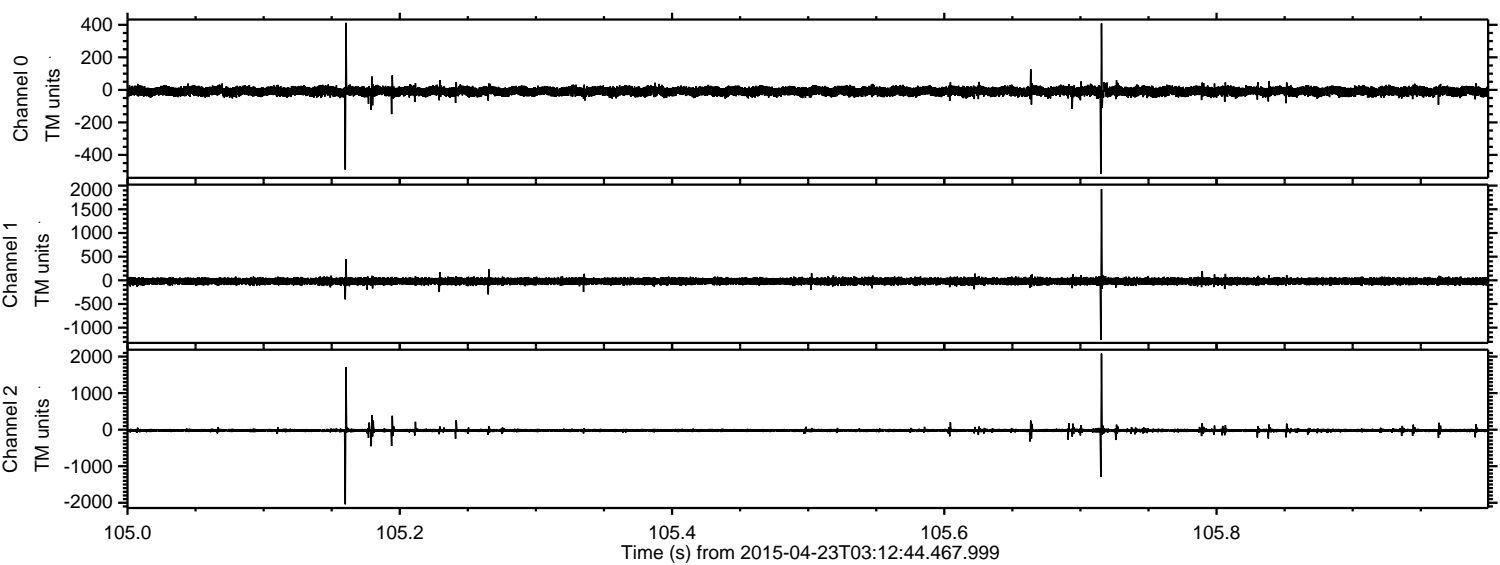

Processed Thu Apr 23 05:20:06 2015 by ELM ver.2012-10-06 from 001__elm20150423_031243__dat00.bin

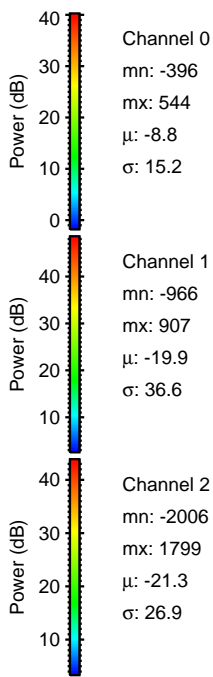
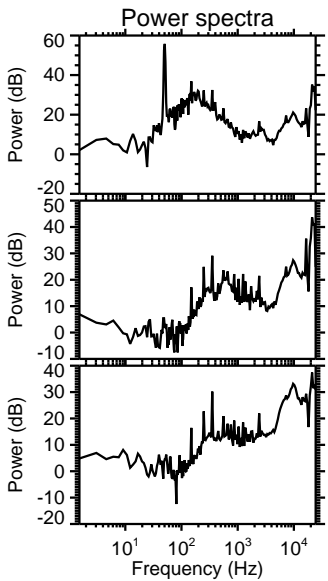
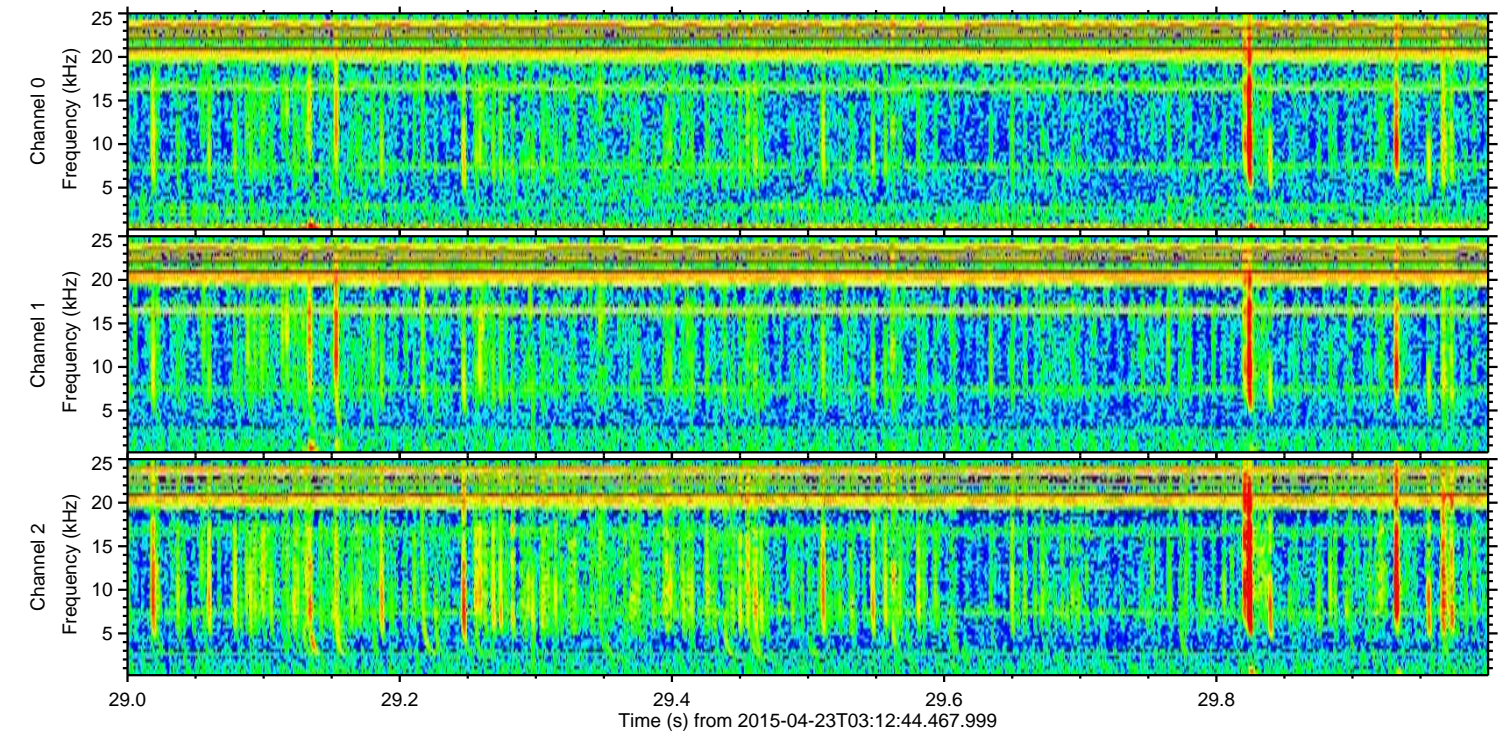
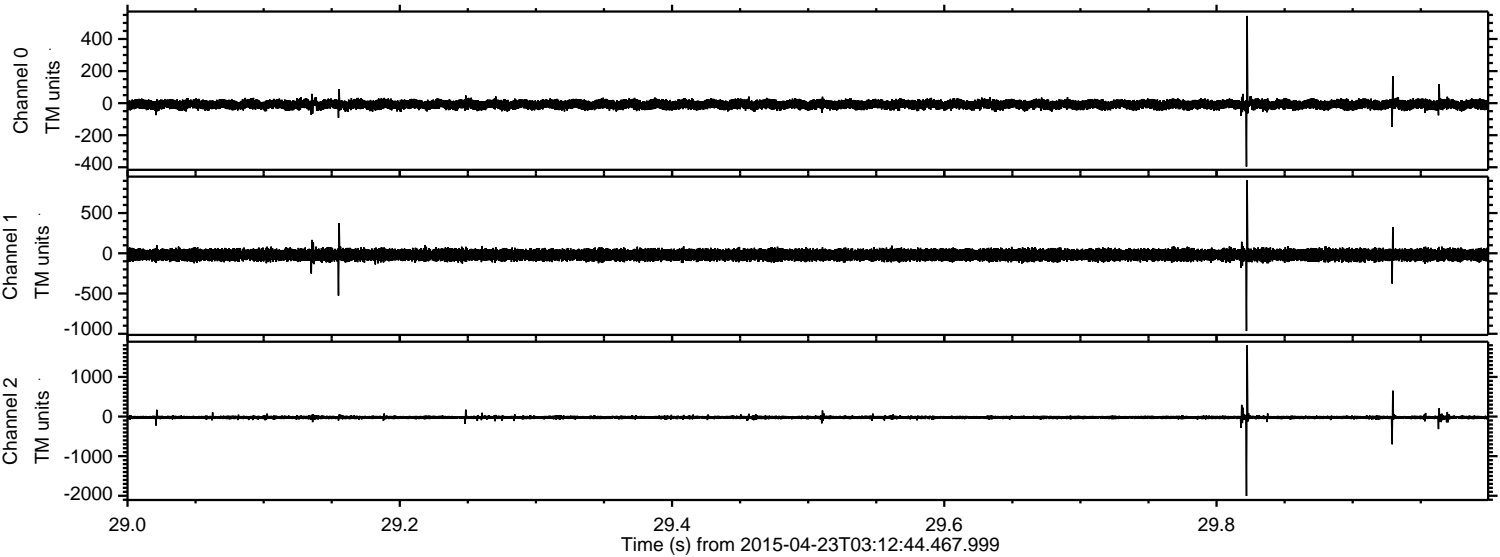

Processed Thu Apr 23 05:20:07 2015 by ELM ver.2012-10-06 from 001__elm20150423_031243__dat00.bin

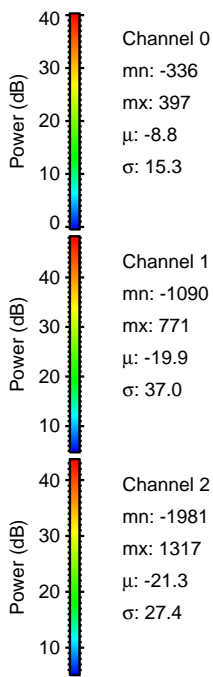
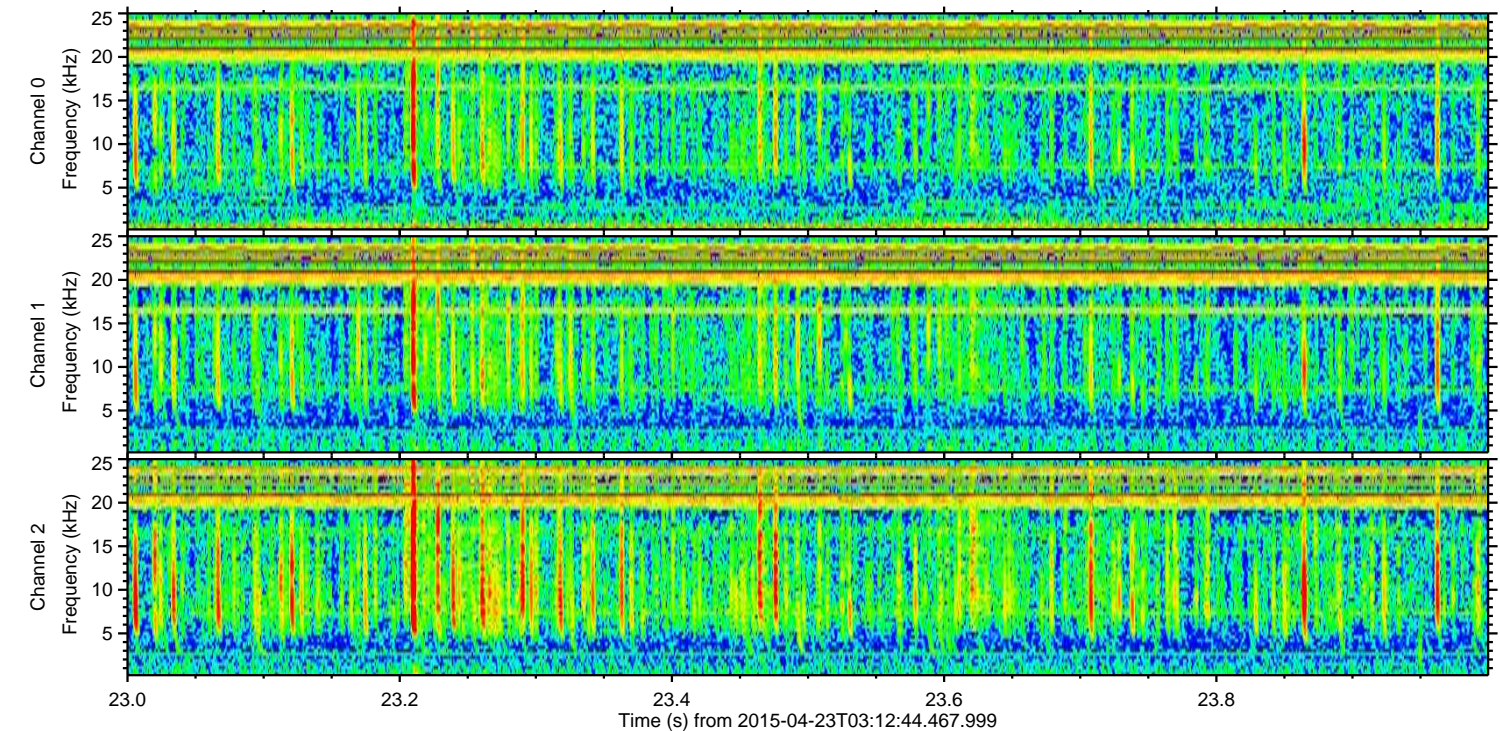
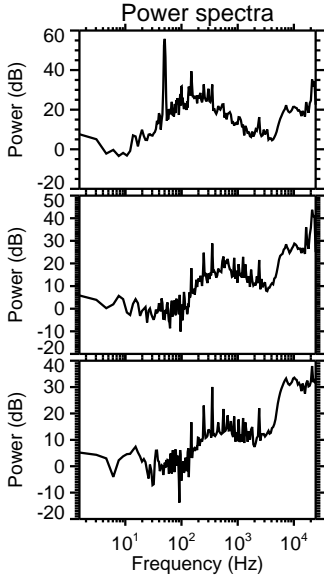
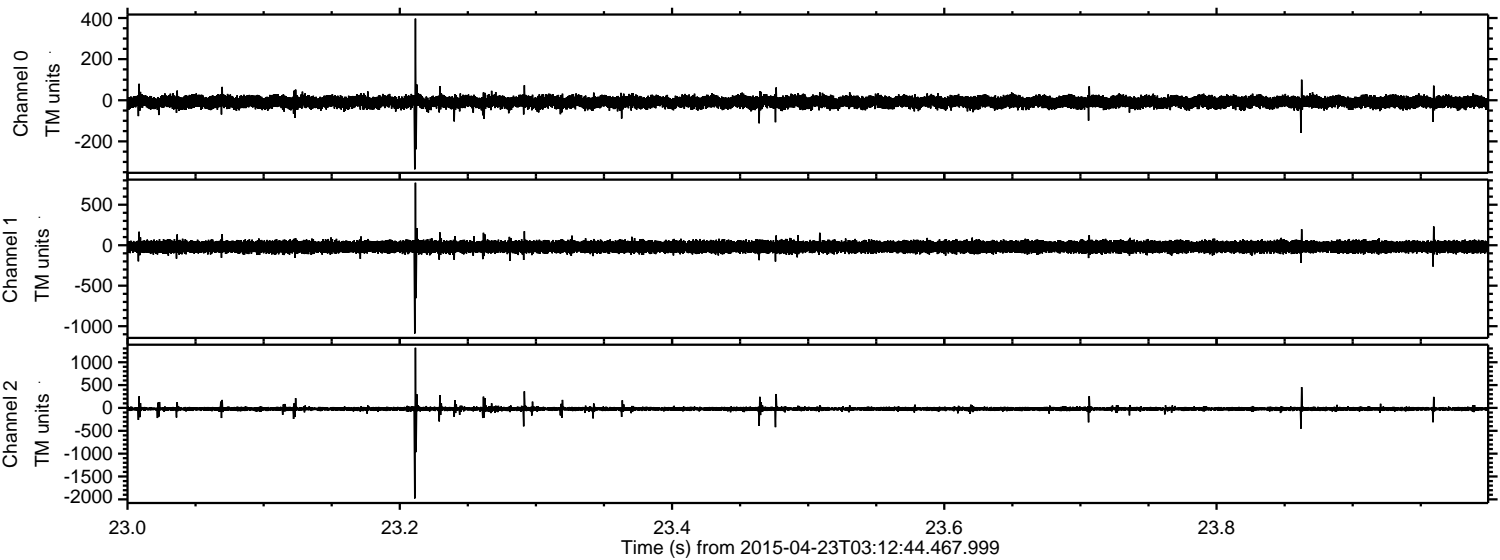

Channel 0
mn: -336
mx: 397
 μ : -8.8
 σ : 15.3

Channel 1
mn: -1090
mx: 771
 μ : -19.9
 σ : 37.0

Channel 2
mn: -1981
mx: 1317
 μ : -21.3
 σ : 27.4

Processed Thu Apr 23 05:20:08 2015 by ELM ver.2012-10-06 from 001__elm20150423_031243__dat00.bin

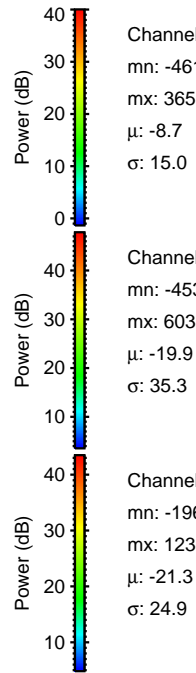
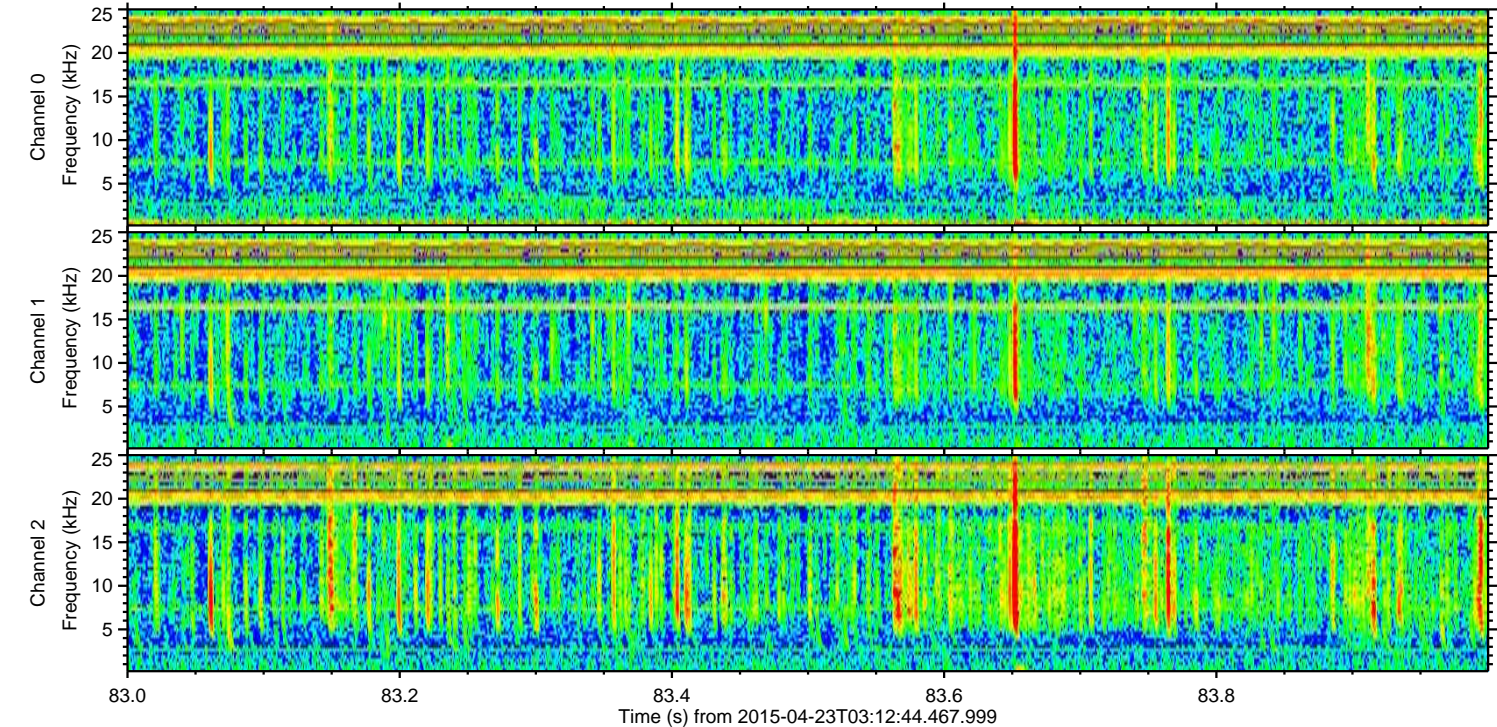
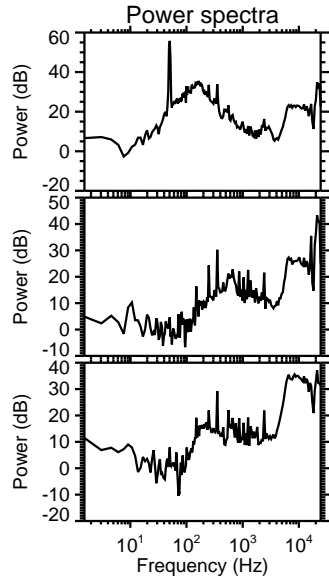
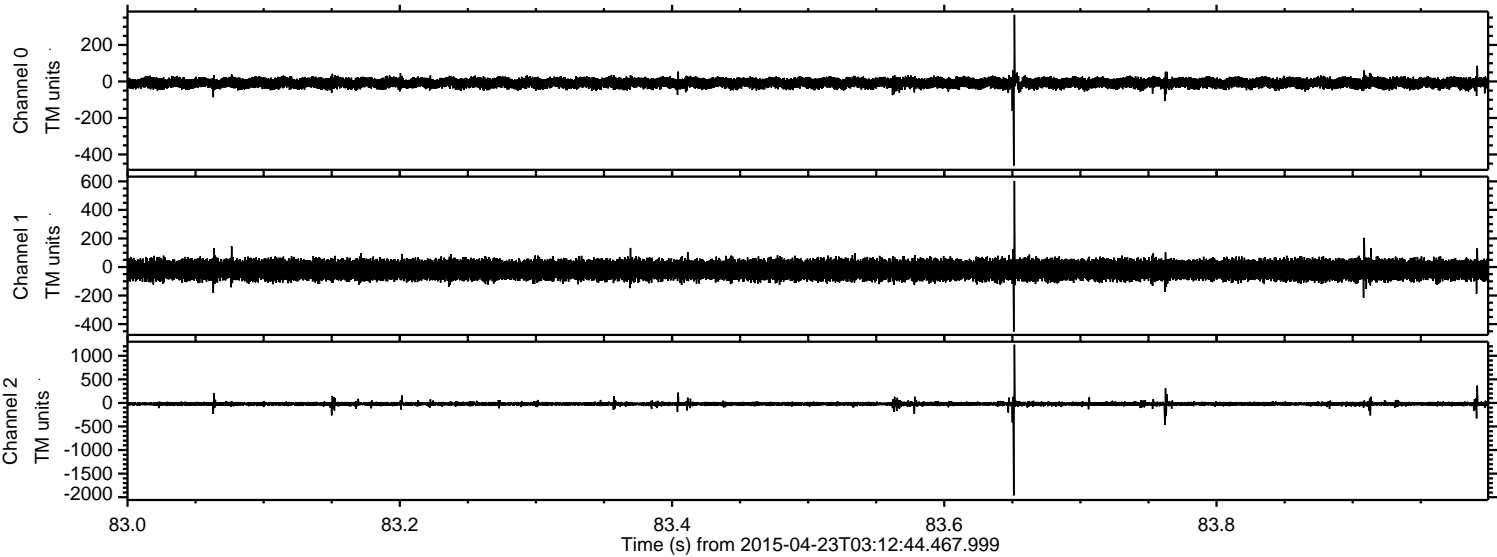

Processed Thu Apr 23 05:20:09 2015 by ELM ver.2012-10-06 from 001__elm20150423_031243__dat00.bin

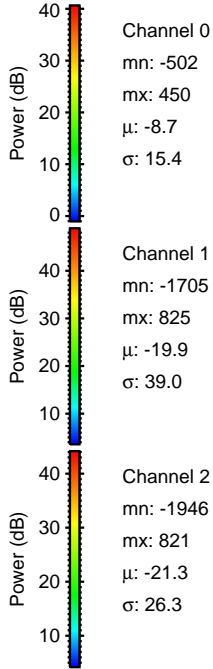
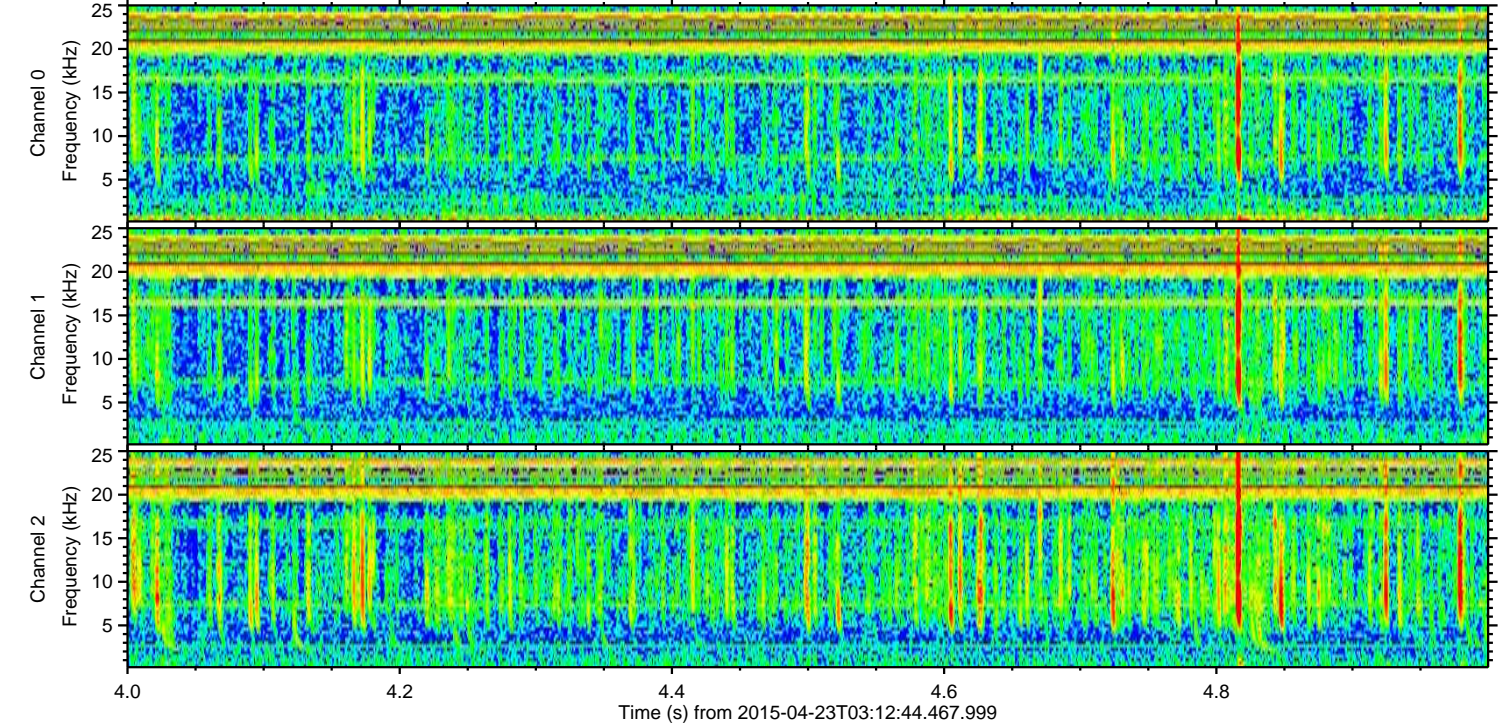
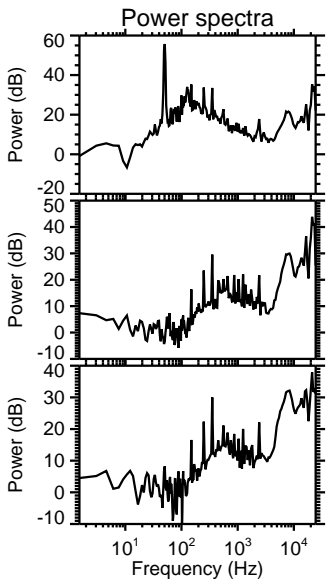
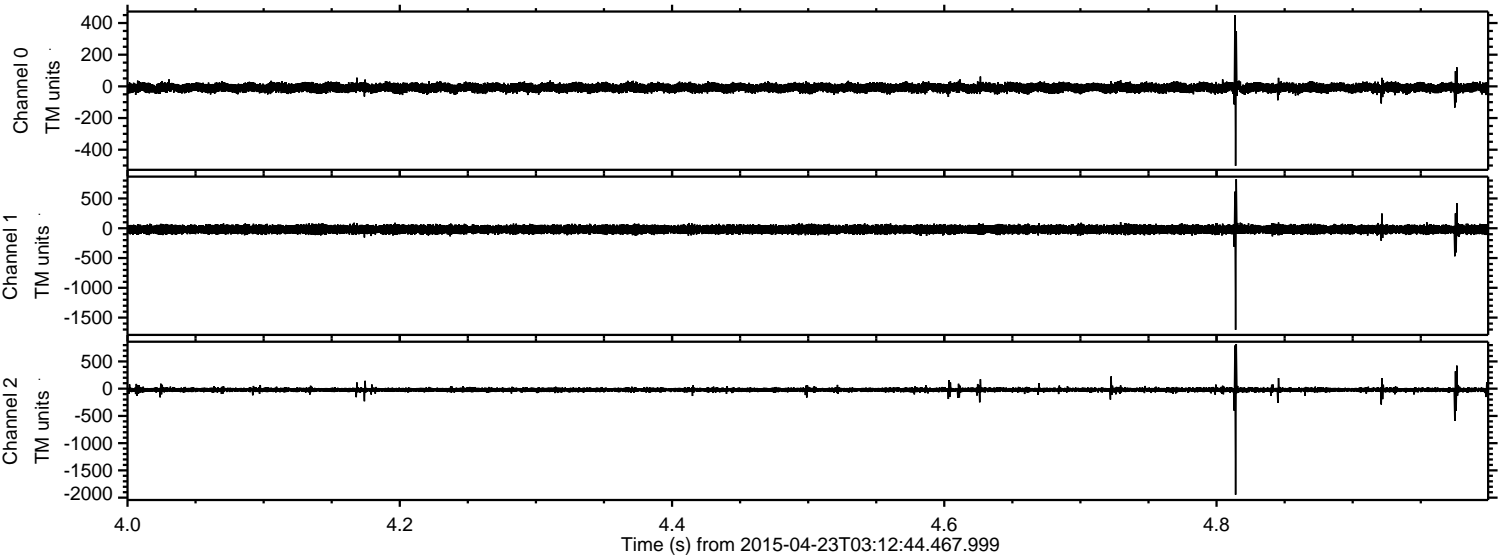

Processed Thu Apr 23 05:20:10 2015 by ELM ver.2012-10-06 from 001__elm20150423_031243__dat00.bin

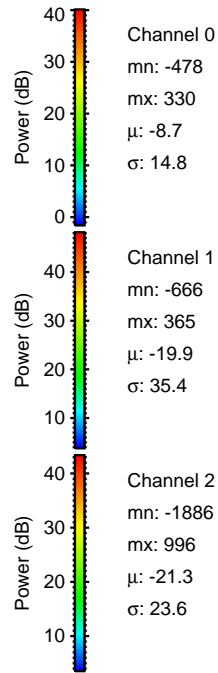
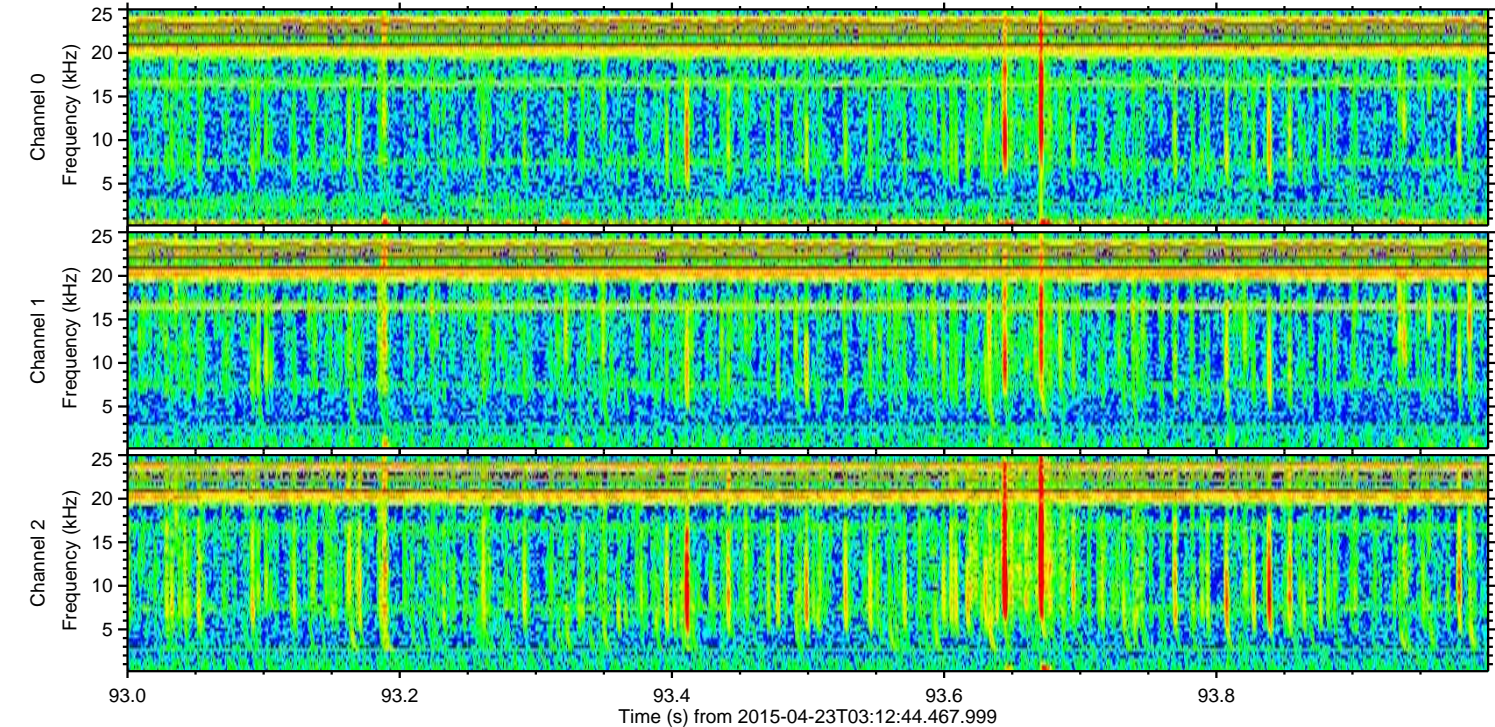
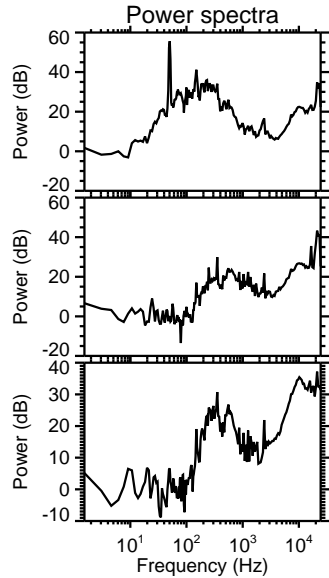
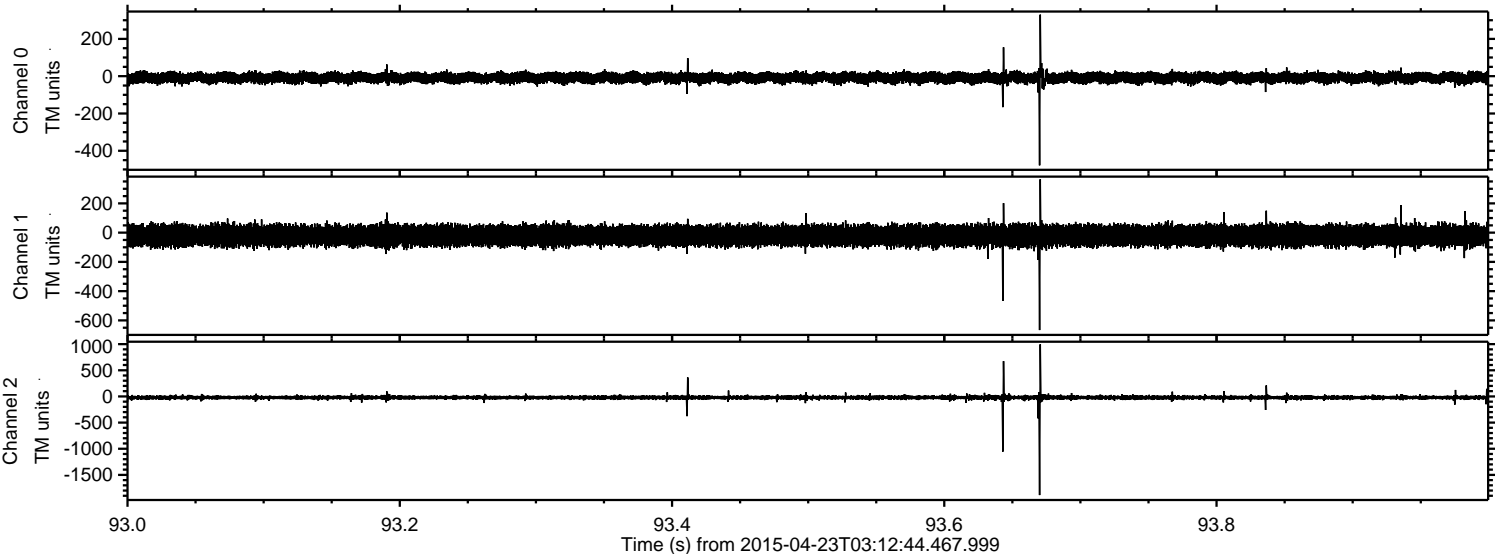

Processed Thu Apr 23 05:20:10 2015 by ELM ver.2012-10-06 from 001__elm20150423_031243__dat00.bin

