

# ELMAVAN 3D WAVEFORMS (Measured data sampled at 50 kHz) 49789 packets of 144 samples from 2015-04-23T00:52:40.385.000.

Processed Thu Apr 23 02:59:27 2015 by ELM ver.2012-10-06 from 001\_\_elm20150423\_005239\_\_dat00.bin

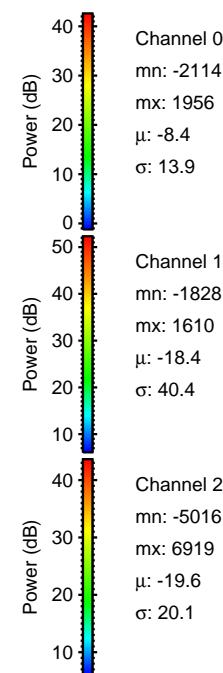

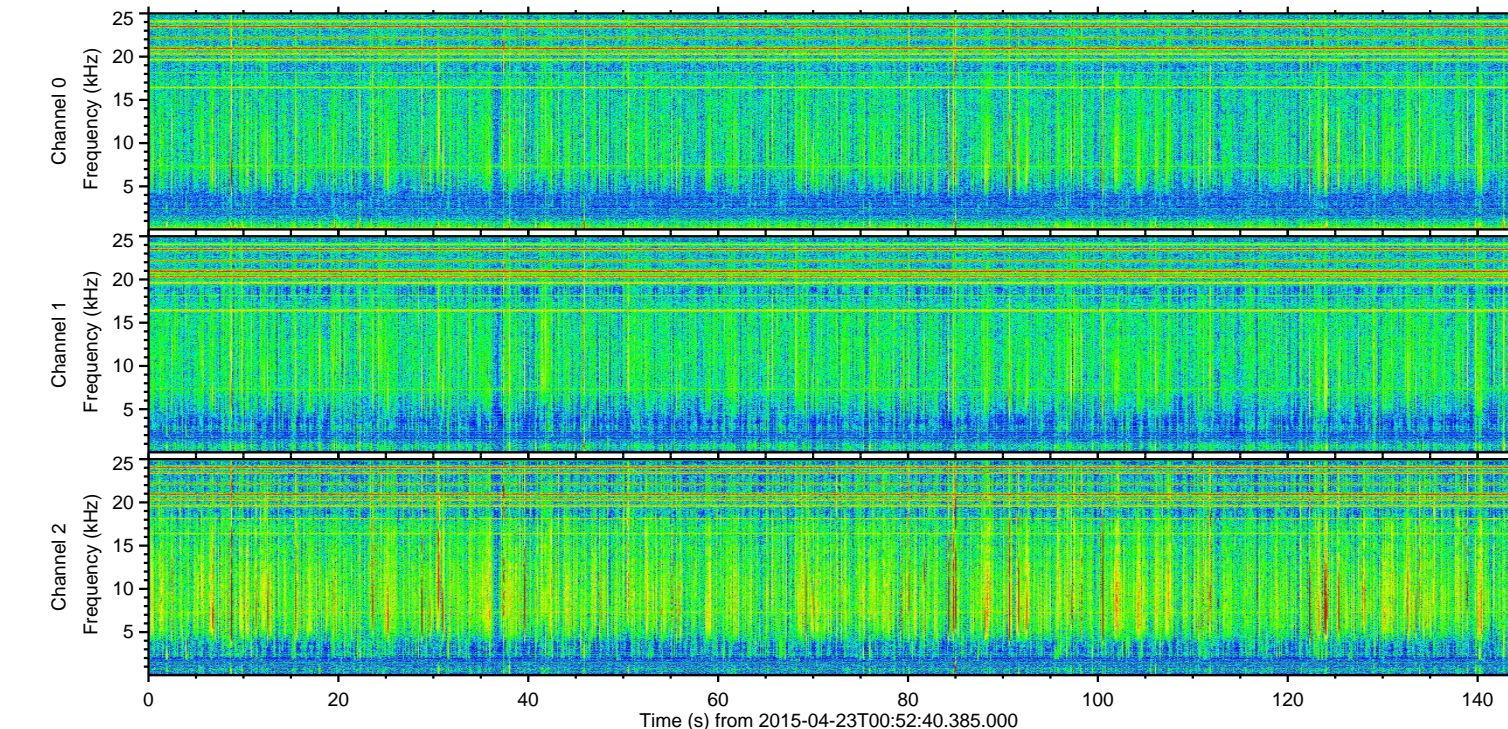
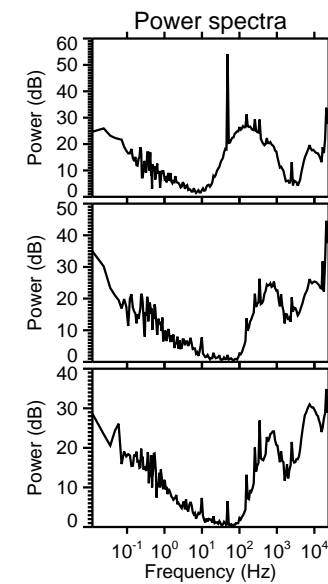
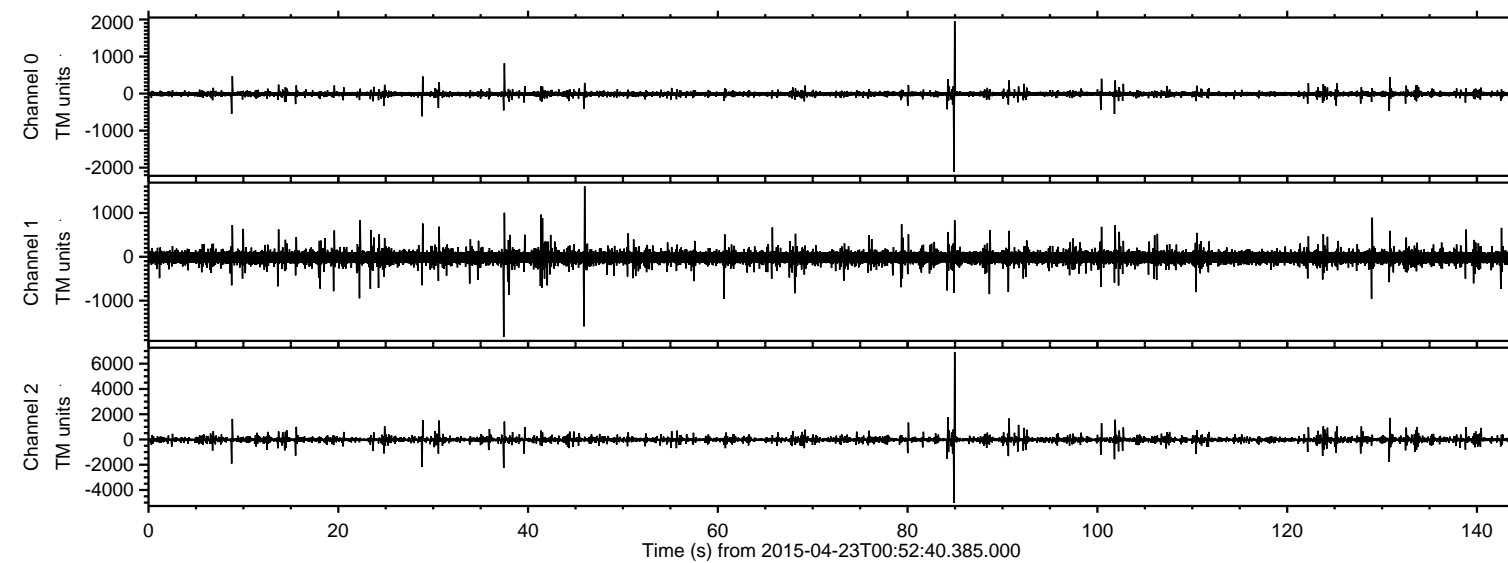

Processed Thu Apr 23 02:59:38 2015 by ELM ver.2012-10-06 from 001\_\_elm20150423\_005239\_\_dat00.bin

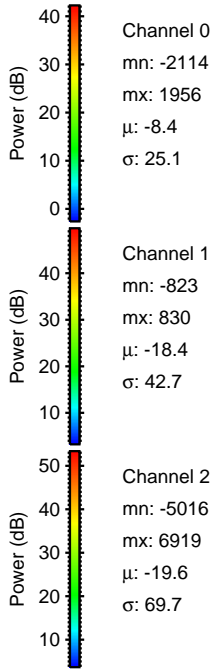
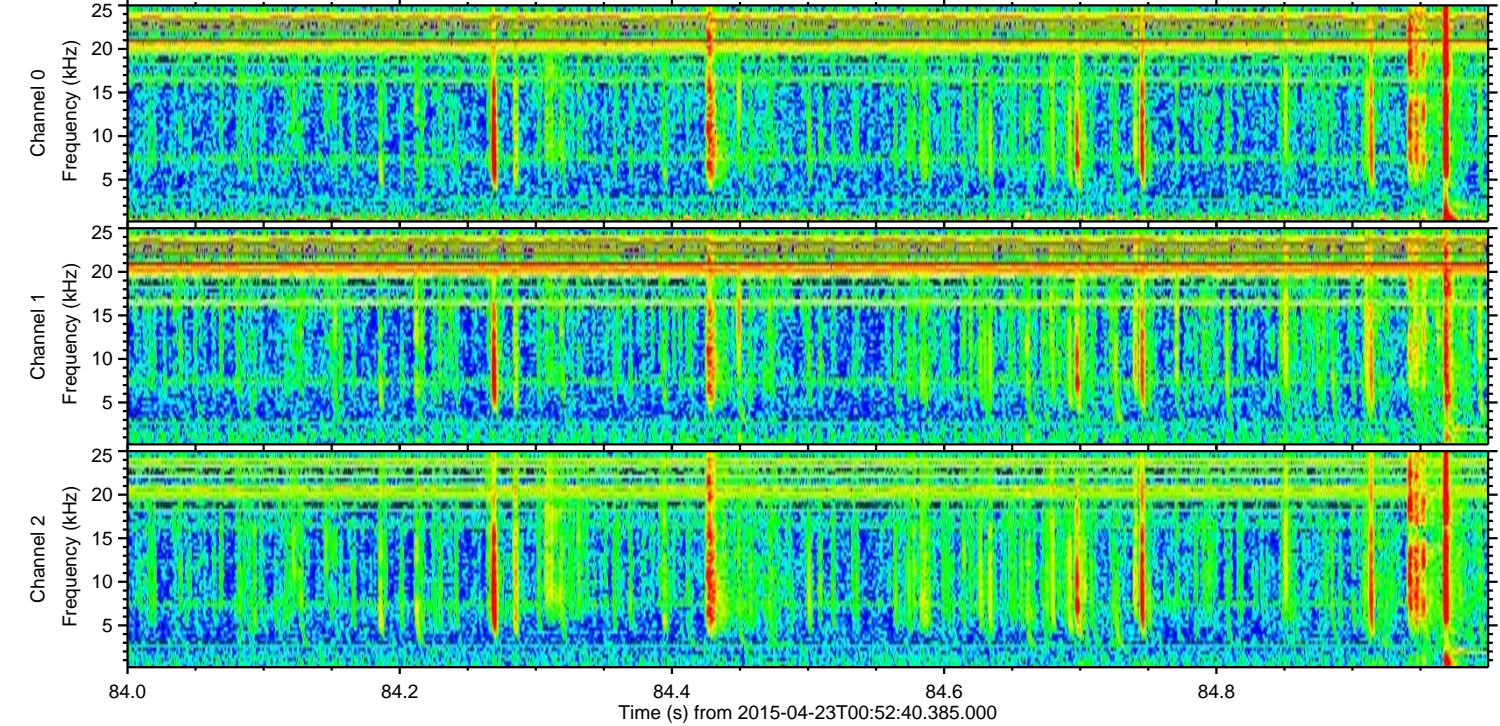
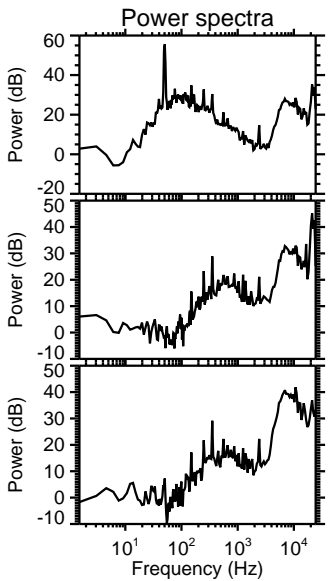
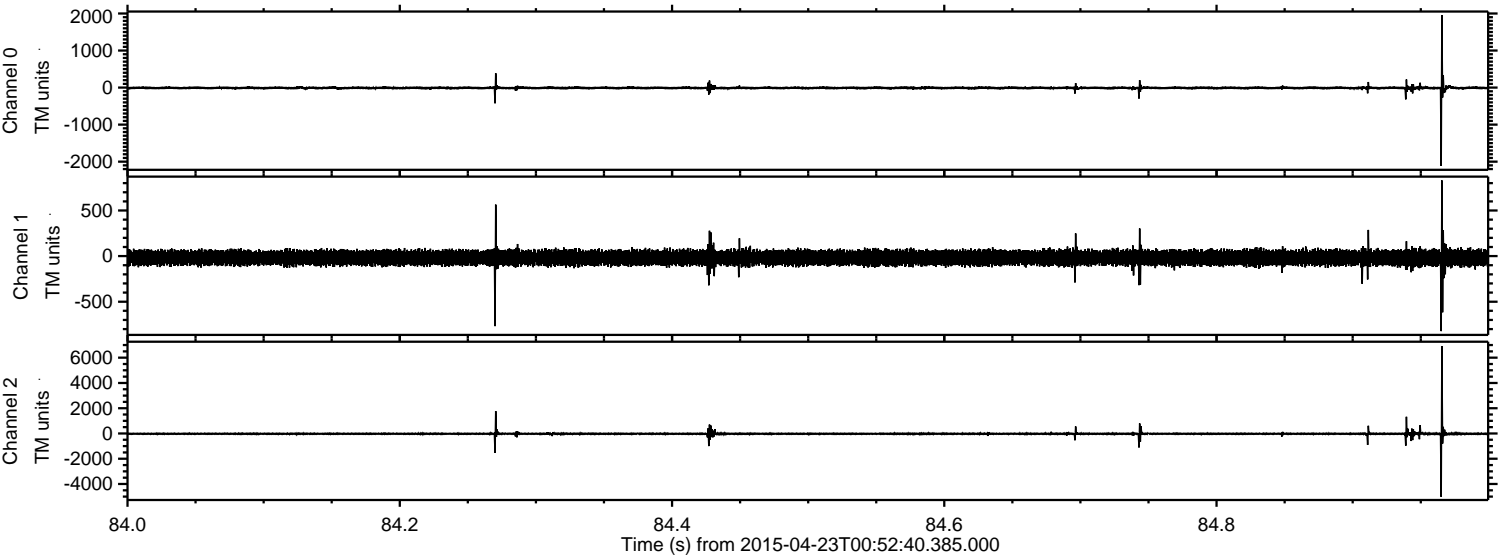

Channel 0  
mn: -2114  
mx: 1956  
 $\mu$ : -8.4  
 $\sigma$ : 25.1

Channel 1  
mn: -823  
mx: 830  
 $\mu$ : -18.4  
 $\sigma$ : 42.7

Channel 2  
mn: -5016  
mx: 6919  
 $\mu$ : -19.6  
 $\sigma$ : 69.7



ELMAVAN 3D WAVEFORMS (Measured data sampled at 50 kHz) 49789 packets of 144 samples from 2015-04-23T00:52:40.385.000. Part 38/144

Processed Thu Apr 23 02:59:39 2015 by ELM ver.2012-10-06 from 001\_\_elm20150423\_005239\_\_dat00.bin

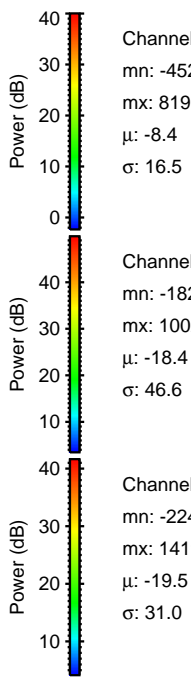
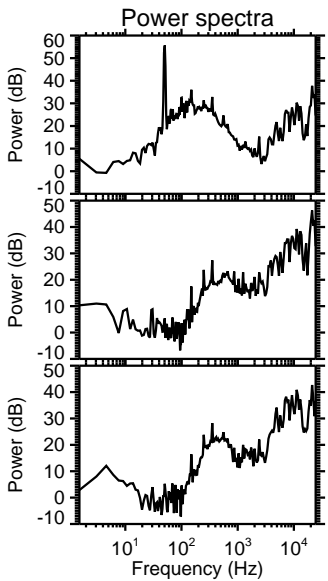
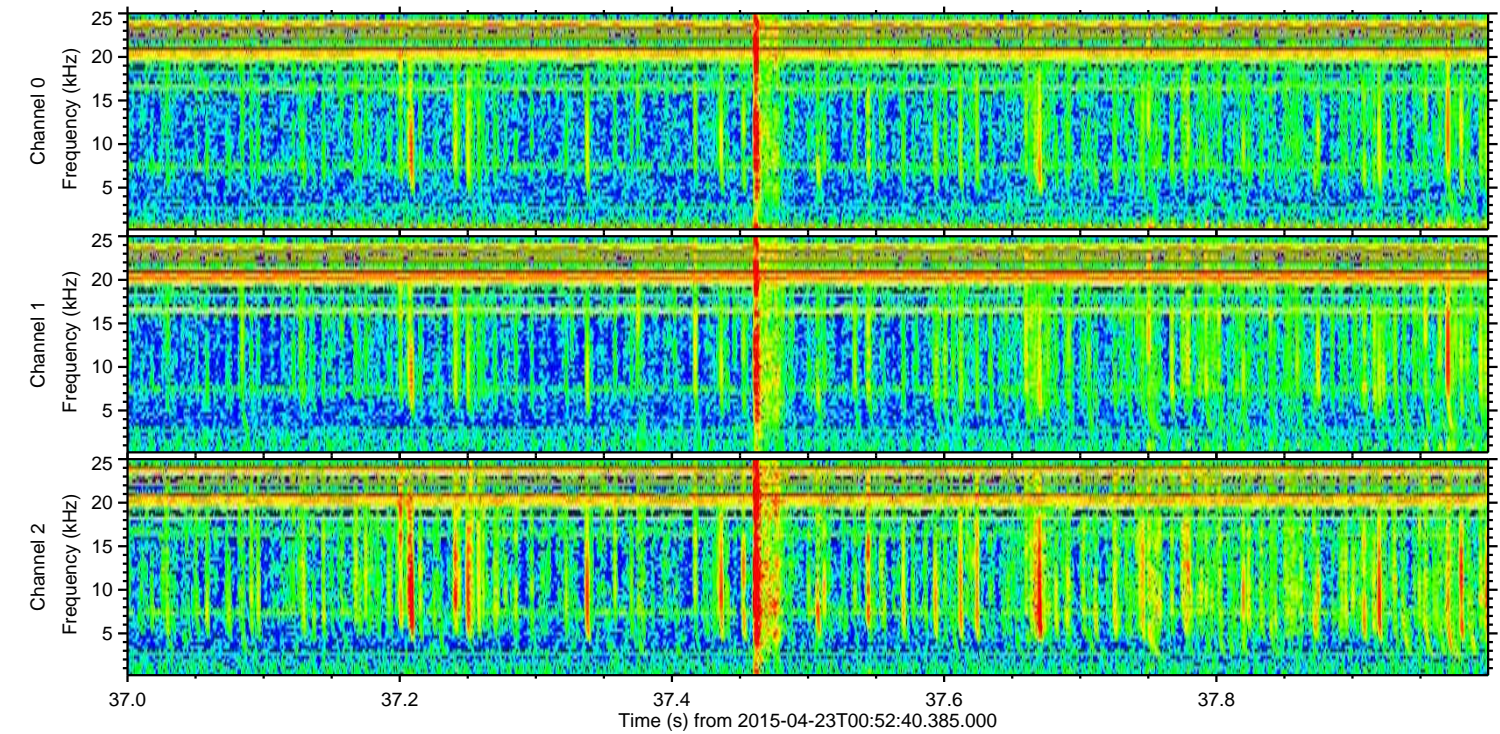
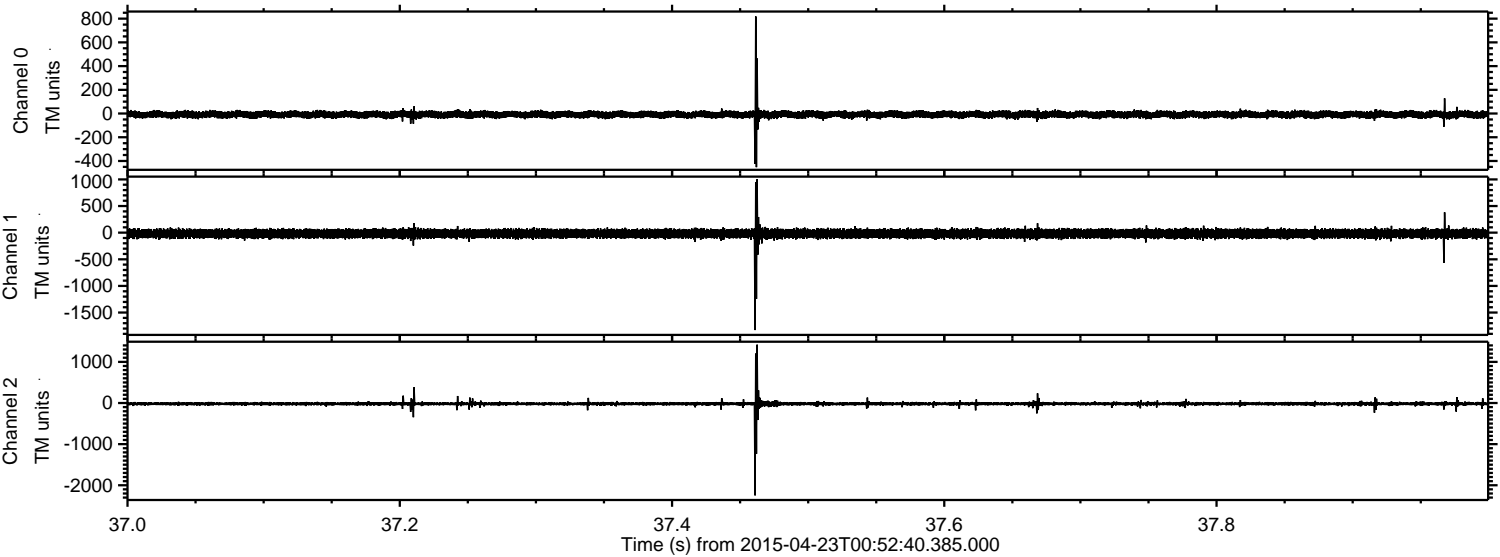



Processed Thu Apr 23 02:59:40 2015 by ELM ver.2012-10-06 from 001\_\_elm20150423\_005239\_\_dat00.bin

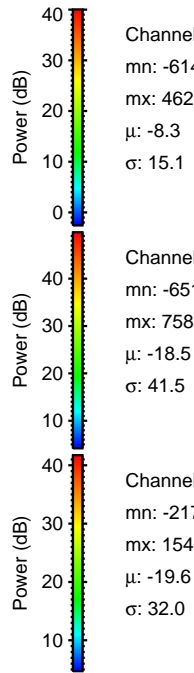
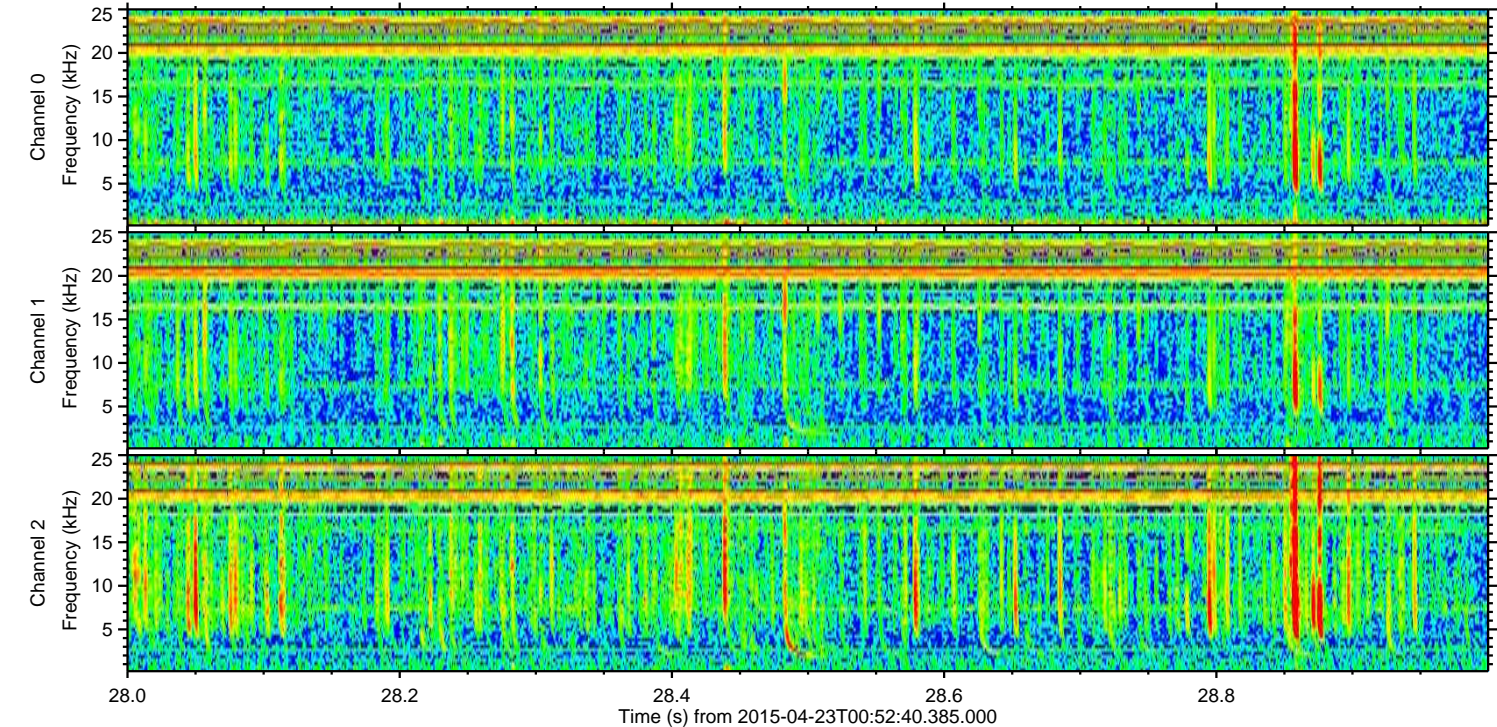
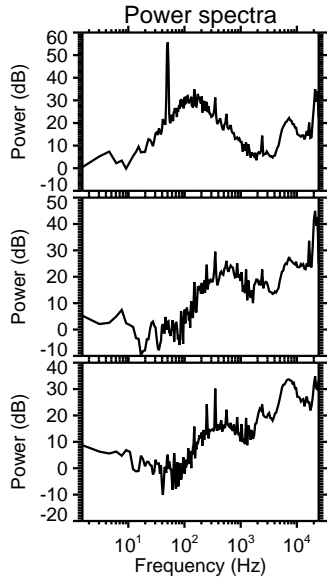
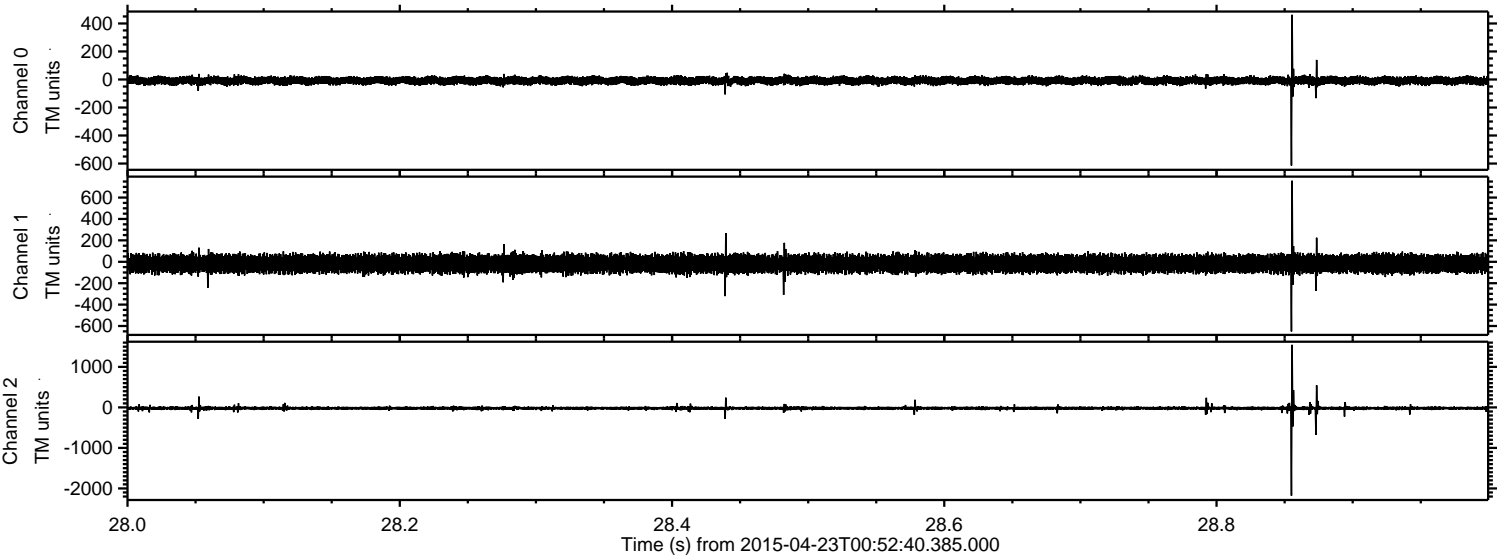

Channel 0  
mn: -614  
mx: 462  
 $\mu$ : -8.3  
 $\sigma$ : 15.1

Channel 1  
mn: -651  
mx: 758  
 $\mu$ : -18.5  
 $\sigma$ : 41.5

Channel 2  
mn: -2177  
mx: 1545  
 $\mu$ : -19.6  
 $\sigma$ : 32.0



Processed Thu Apr 23 02:59:41 2015 by ELM ver.2012-10-06 from 001\_\_elm20150423\_005239\_\_dat00.bin

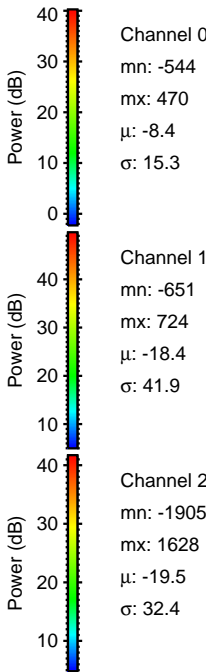
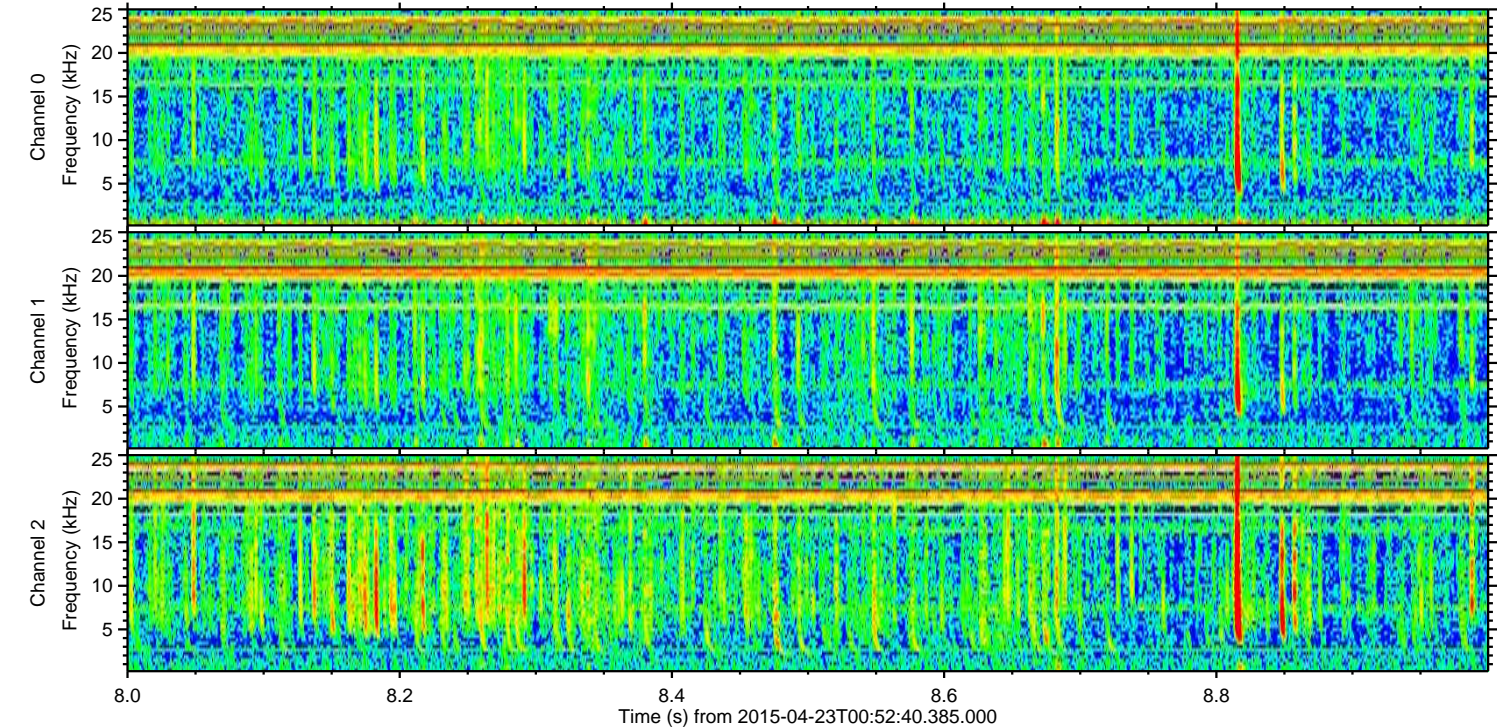
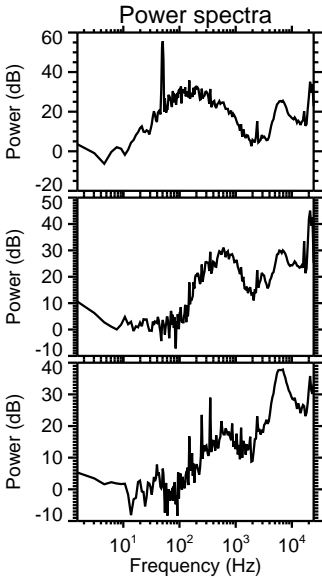
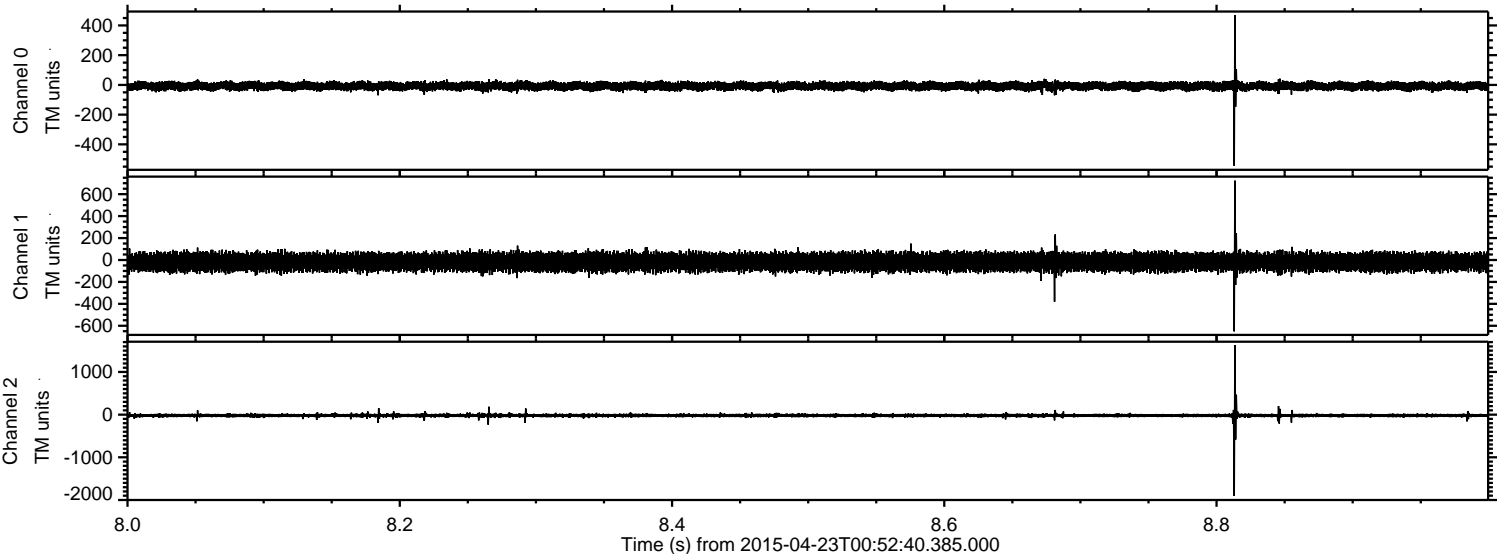



Processed Thu Apr 23 02:59:42 2015 by ELM ver.2012-10-06 from 001\_\_elm20150423\_005239\_\_dat00.bin

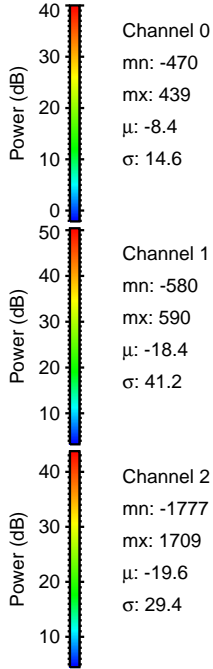
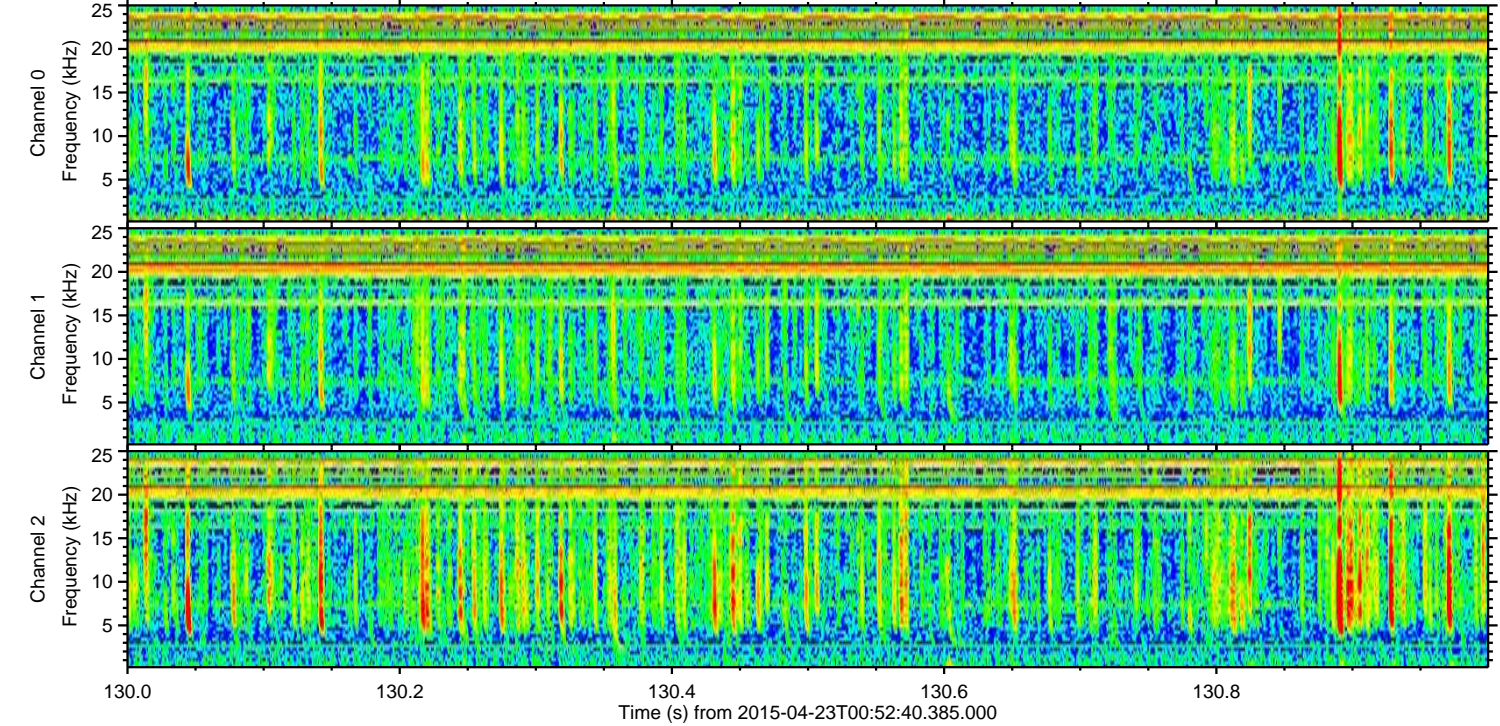
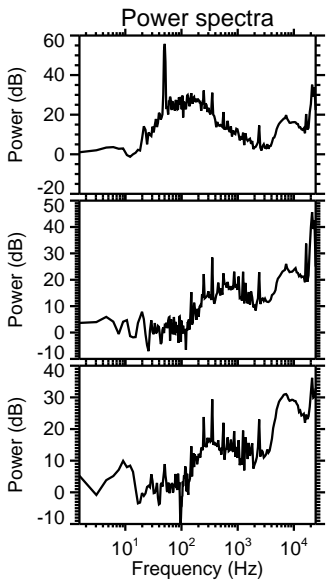
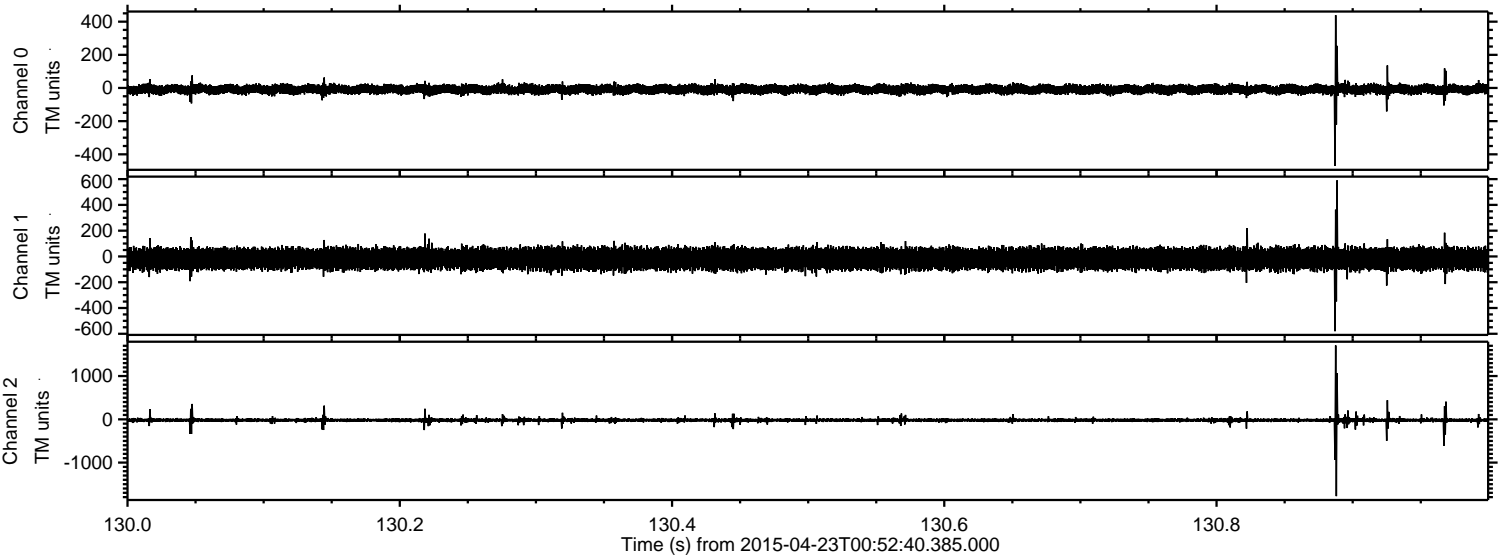



Processed Thu Apr 23 02:59:43 2015 by ELM ver.2012-10-06 from 001\_\_elm20150423\_005239\_\_dat00.bin

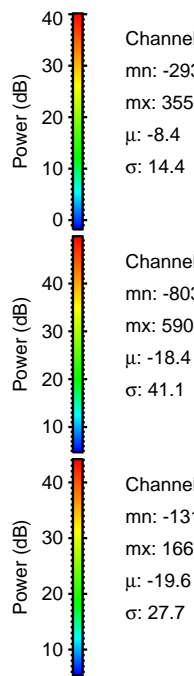
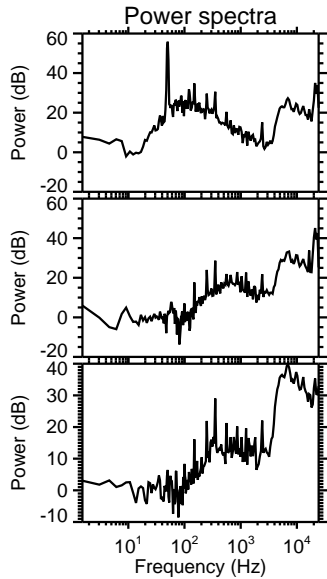
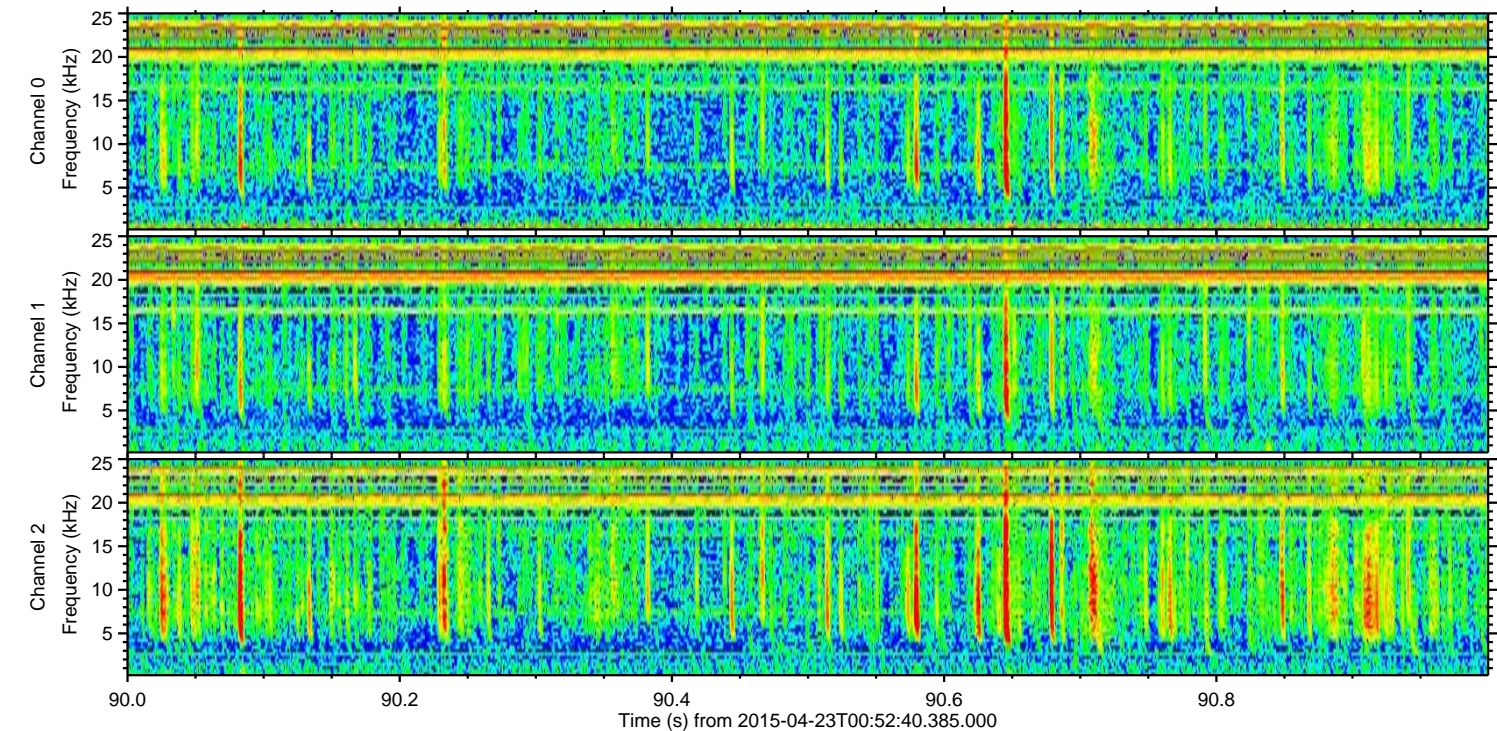
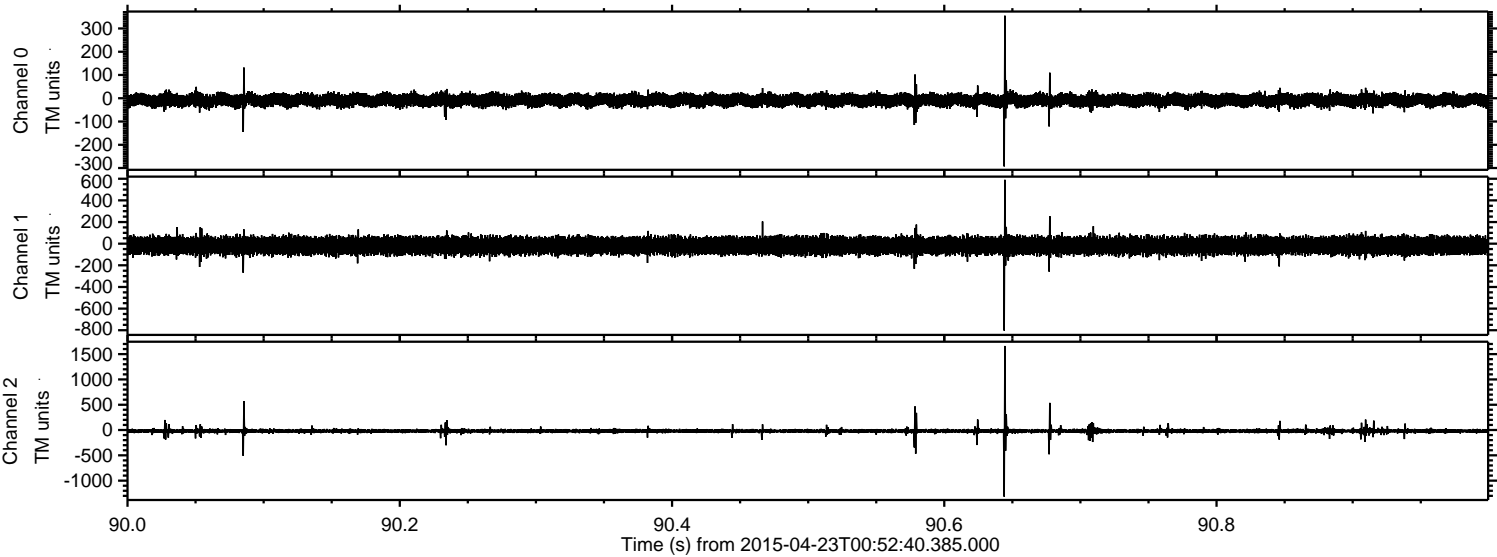

Channel 0  
mn: -293  
mx: 355  
 $\mu$ : -8.4  
 $\sigma$ : 14.4

Channel 1  
mn: -803  
mx: 590  
 $\mu$ : -18.4  
 $\sigma$ : 41.1

Channel 2  
mn: -1317  
mx: 1662  
 $\mu$ : -19.6  
 $\sigma$ : 27.7



Processed Thu Apr 23 02:59:44 2015 by ELM ver.2012-10-06 from 001\_\_elm20150423\_005239\_\_dat00.bin

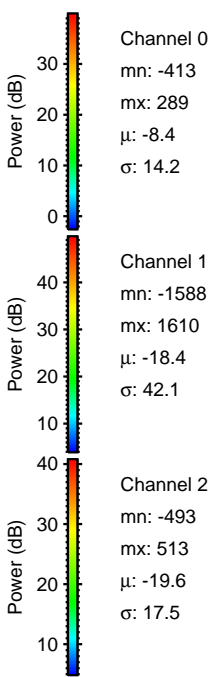
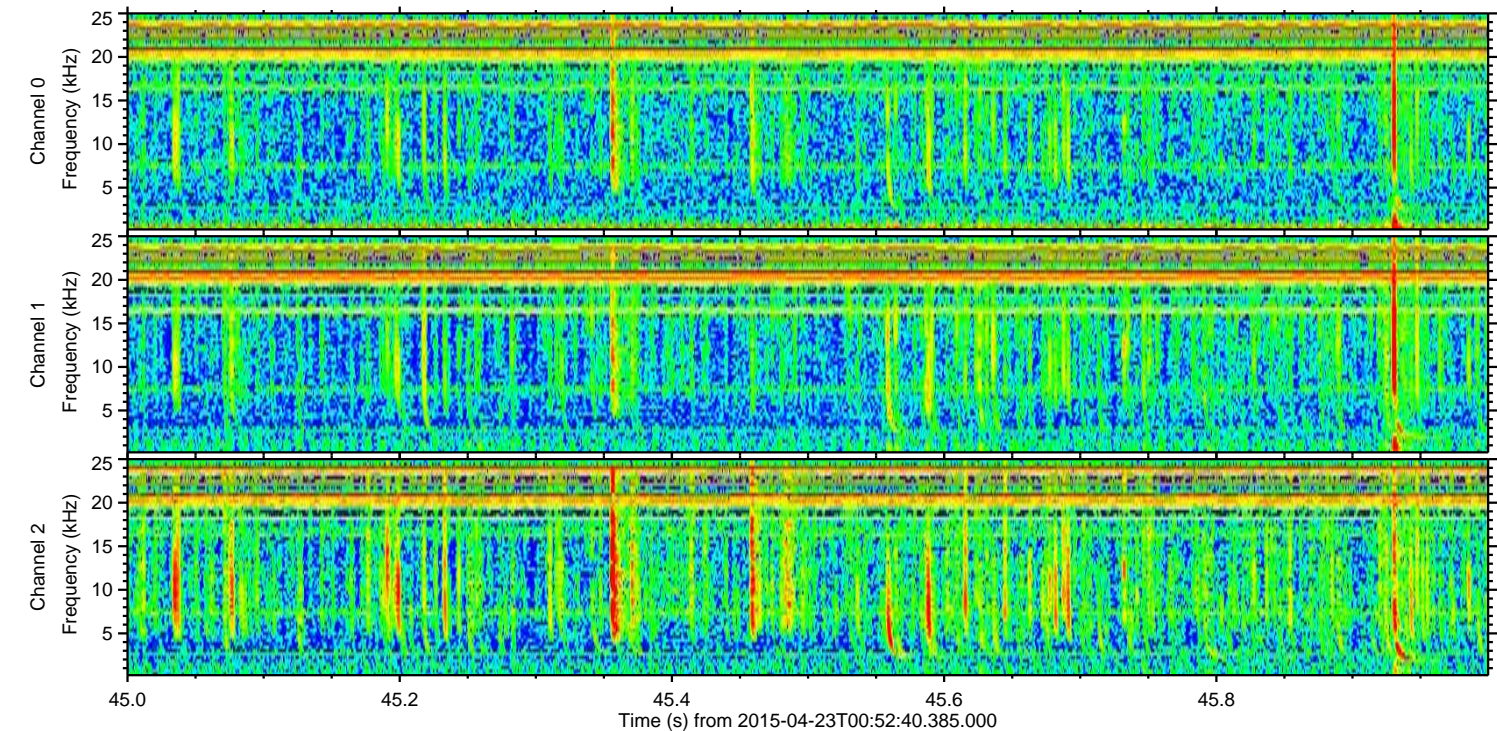
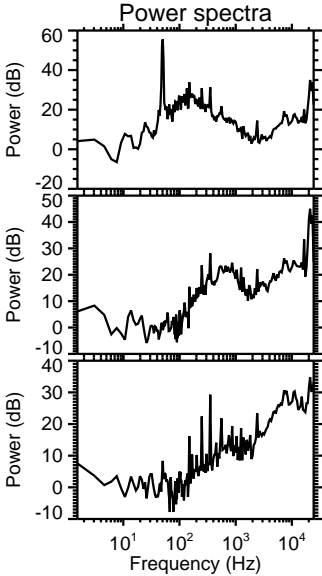
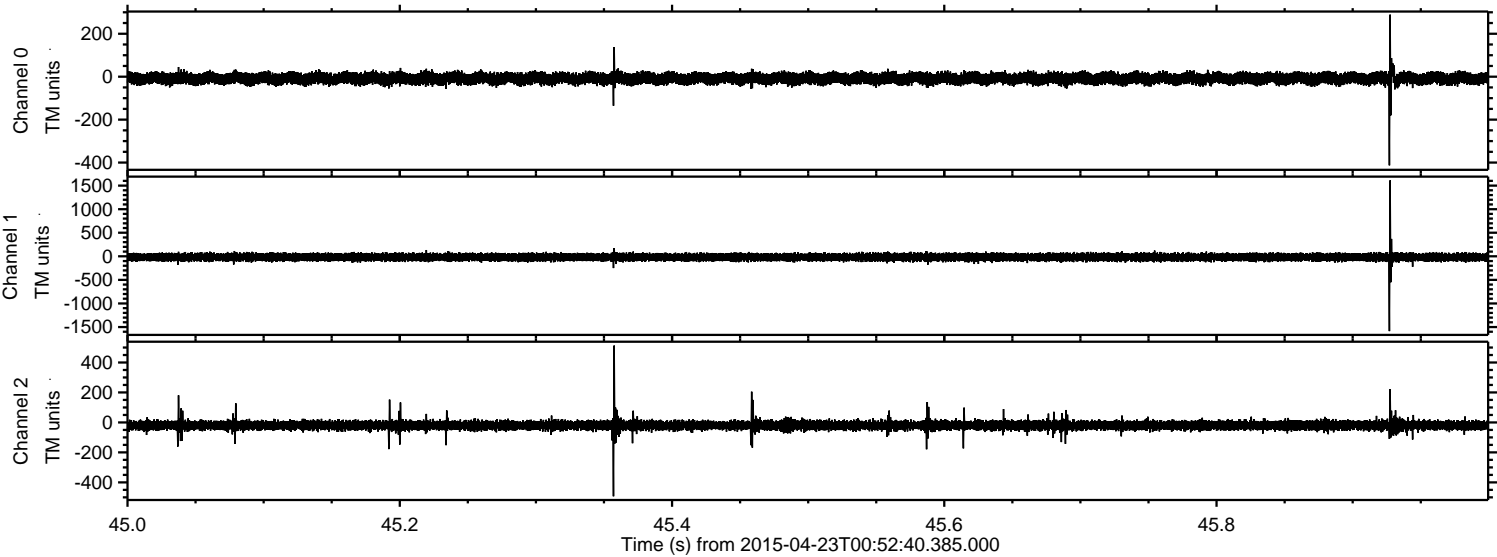



ELMAVAN 3D WAVEFORMS (Measured data sampled at 50 kHz) 49789 packets of 144 samples from 2015-04-23T00:52:40.385.000. Part 102/144

Processed Thu Apr 23 02:59:45 2015 by ELM ver.2012-10-06 from 001\_\_elm20150423\_005239\_\_dat00.bin

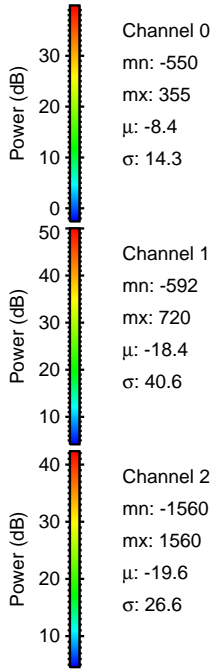
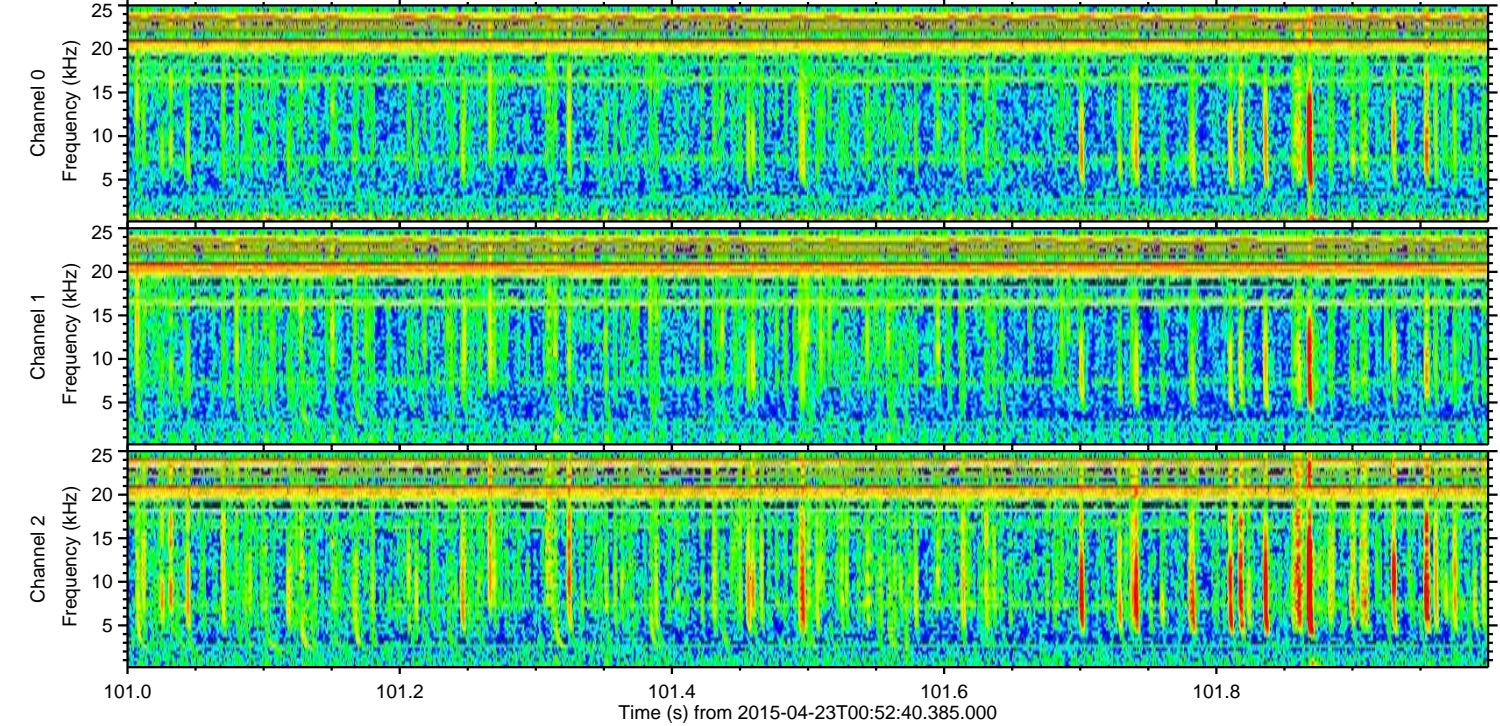
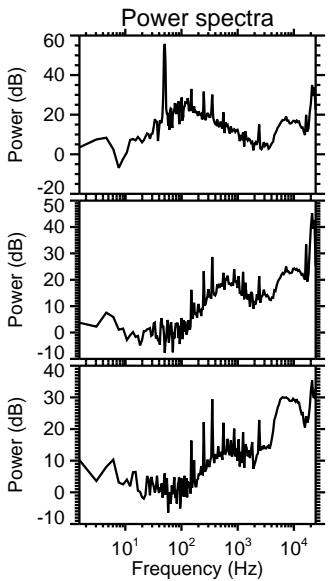
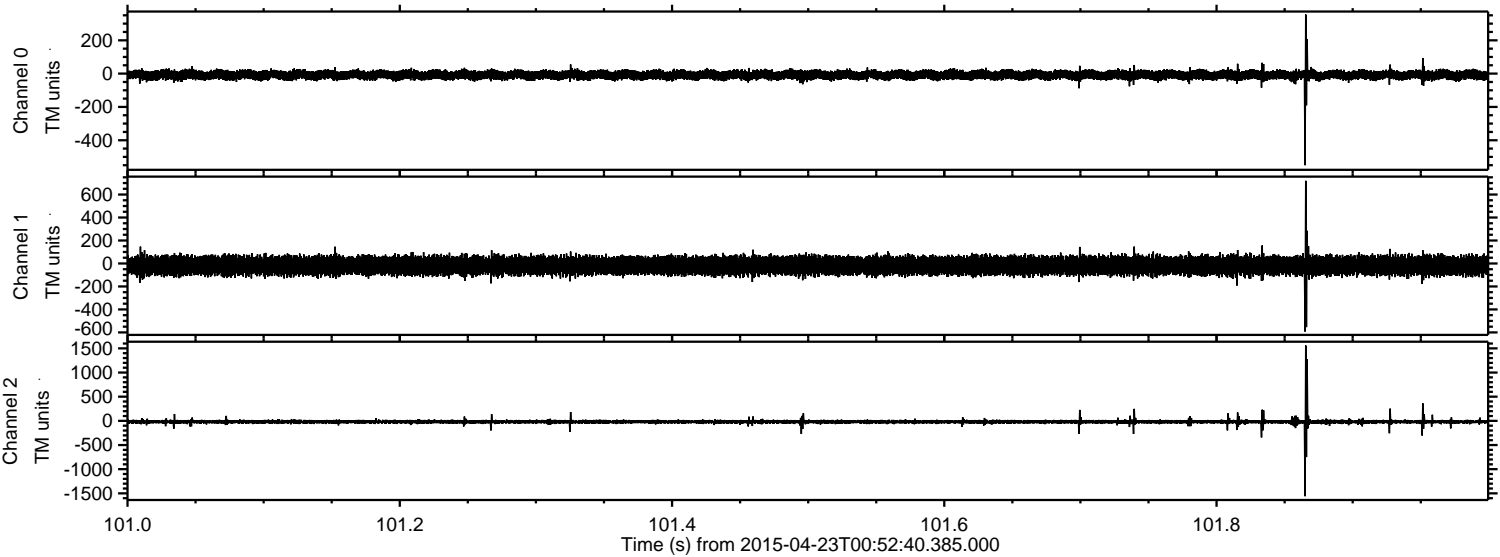

Channel 0  
mn: -550  
mx: 355  
 $\mu$ : -8.4  
 $\sigma$ : 14.3

Channel 1  
mn: -592  
mx: 720  
 $\mu$ : -18.4  
 $\sigma$ : 40.6

Channel 2  
mn: -1560  
mx: 1560  
 $\mu$ : -19.6  
 $\sigma$ : 26.6



Processed Thu Apr 23 02:59:46 2015 by ELM ver.2012-10-06 from 001\_\_elm20150423\_005239\_\_dat00.bin

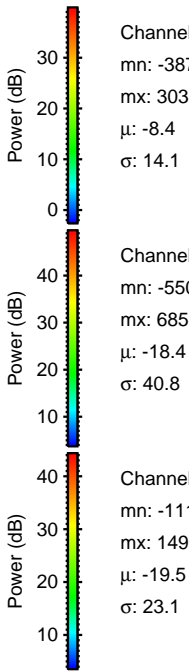
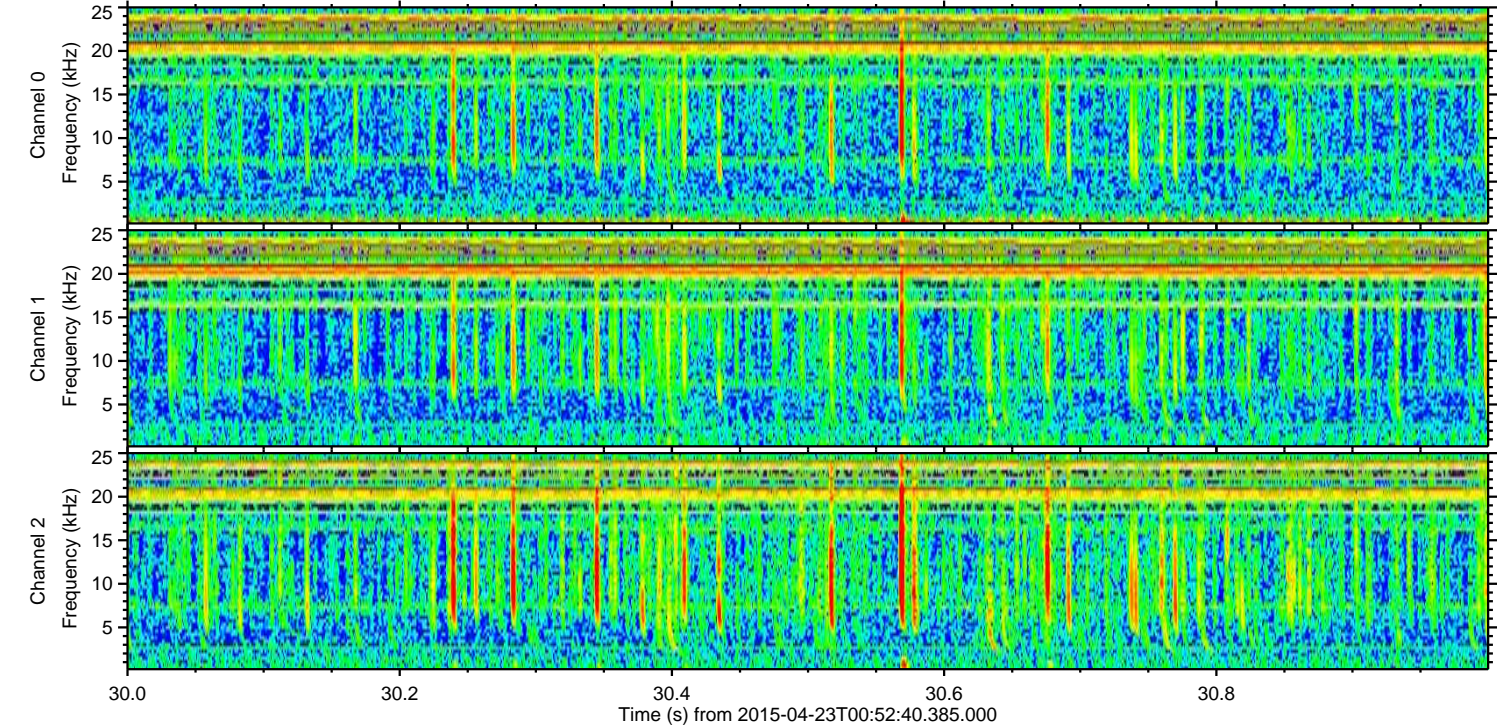
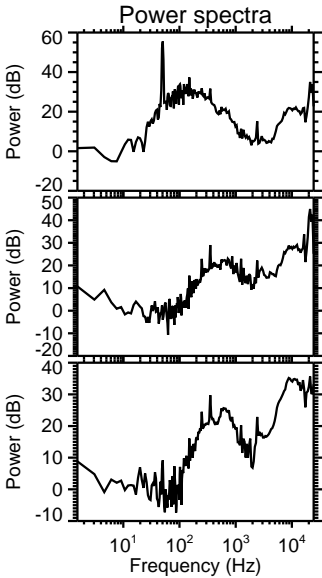
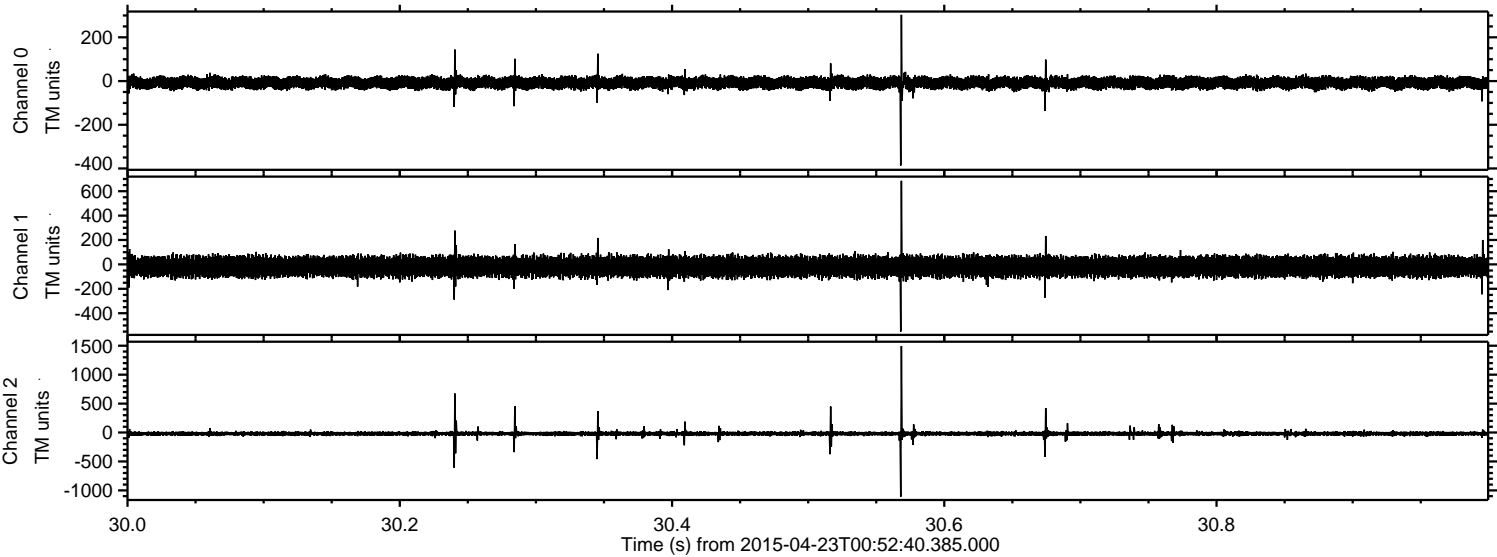



ELMAVAN 3D WAVEFORMS (Measured data sampled at 50 kHz) 49789 packets of 144 samples from 2015-04-23T00:52:40.385.000. Part 121/144

Processed Thu Apr 23 02:59:47 2015 by ELM ver.2012-10-06 from 001\_\_elm20150423\_005239\_\_dat00.bin

