

ELMAVAN 3D WAVEFORMS (Measured data sampled at 50 kHz) 49684 packets of 144 samples from 2015-04-23T00:12:39.210.999.

Processed Thu Apr 23 02:19:21 2015 by ELM ver.2012-10-06 from 001__elm20150423_001238__dat00.bin

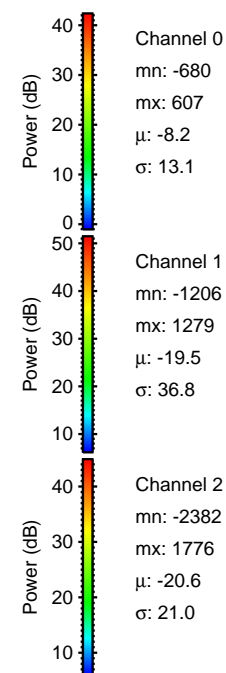
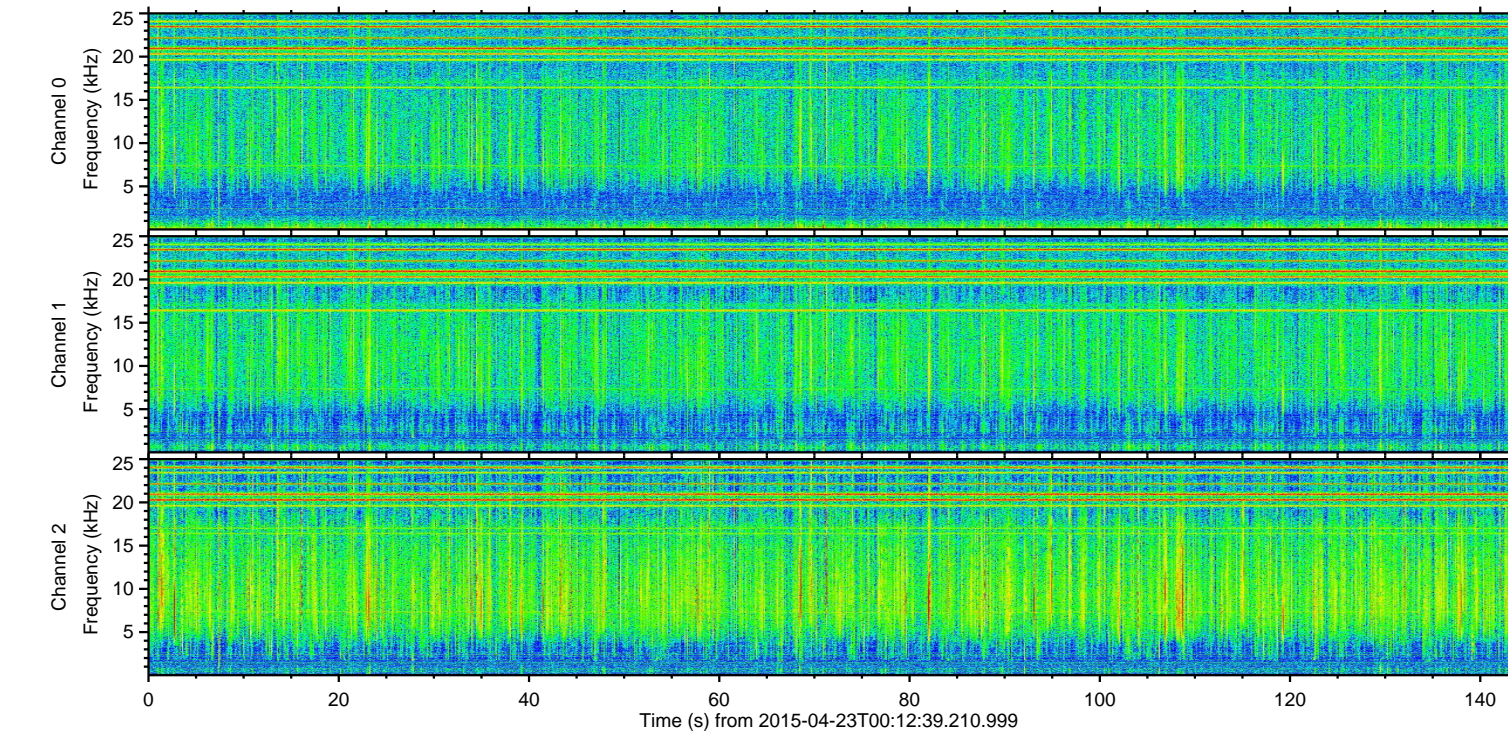
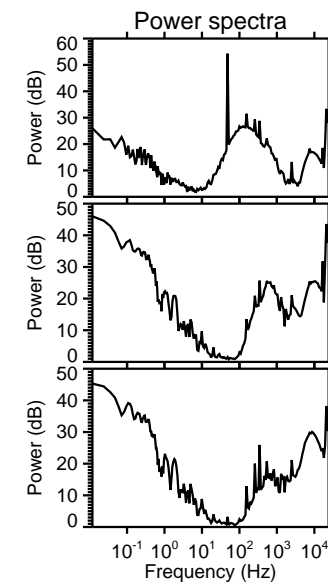
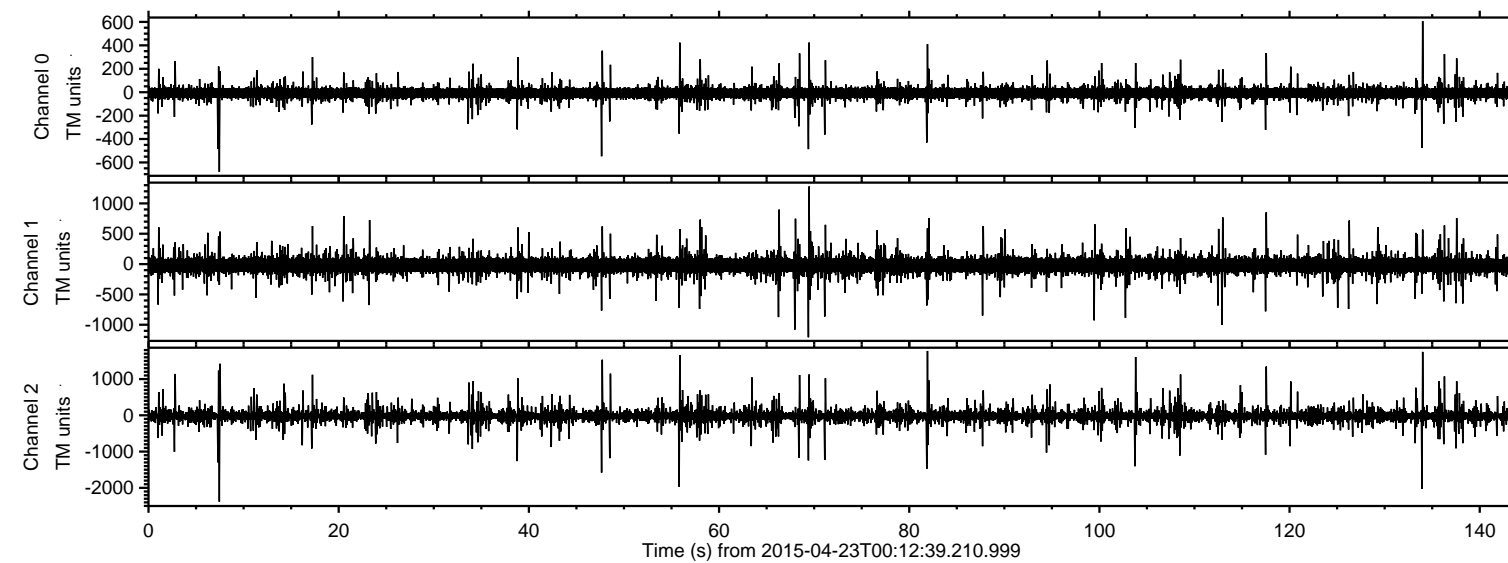

ELMAVAN 3D WAVEFORMS (Measured data sampled at 50 kHz) 49684 packets of 144 samples from 2015-04-23T00:12:39.210.999. Part 8/144

Processed Thu Apr 23 02:19:33 2015 by ELM ver.2012-10-06 from 001__elm20150423_001238__dat00.bin

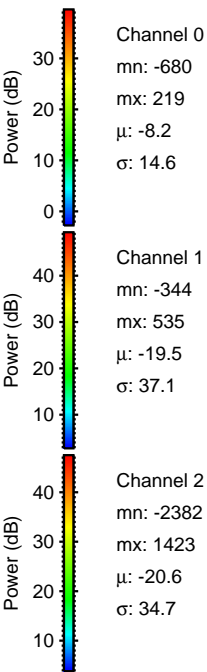
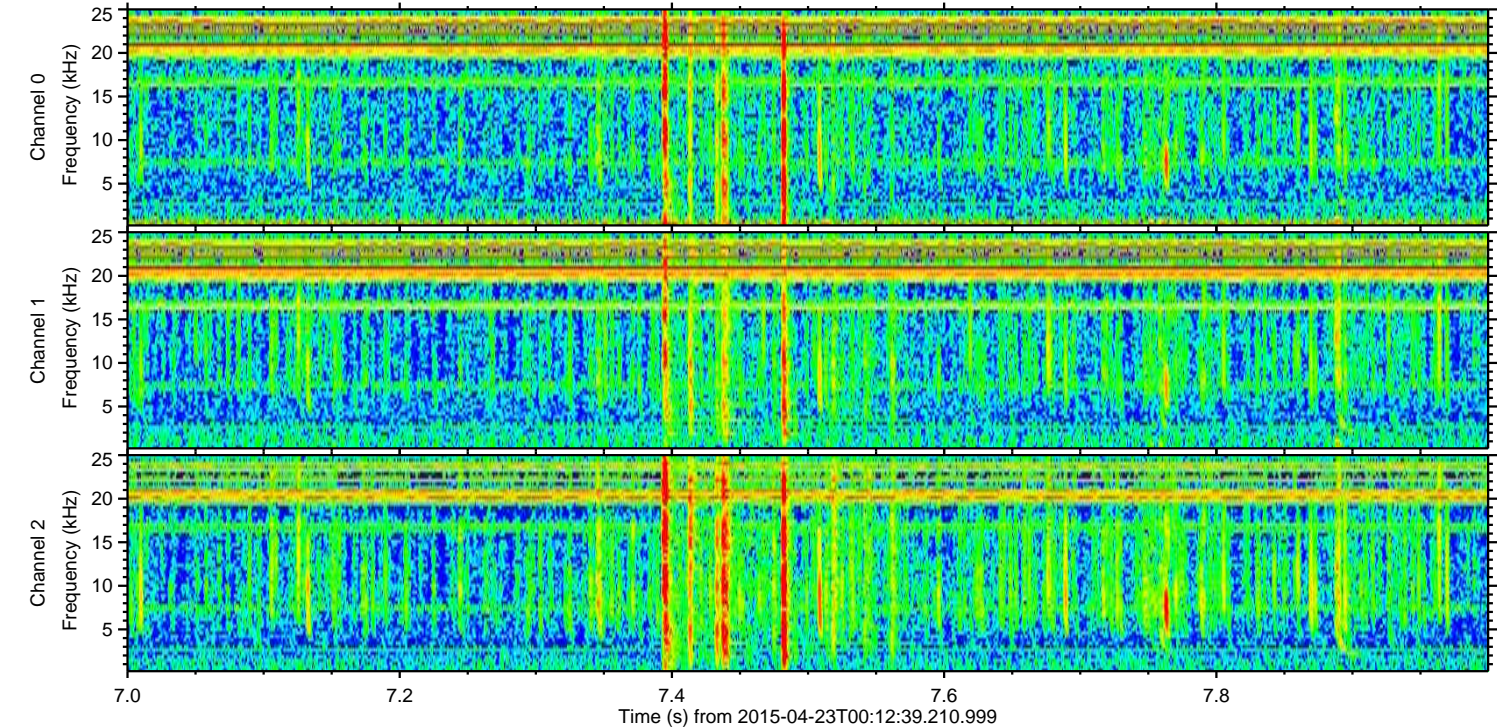
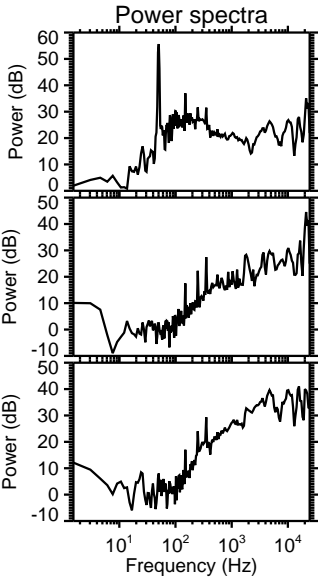
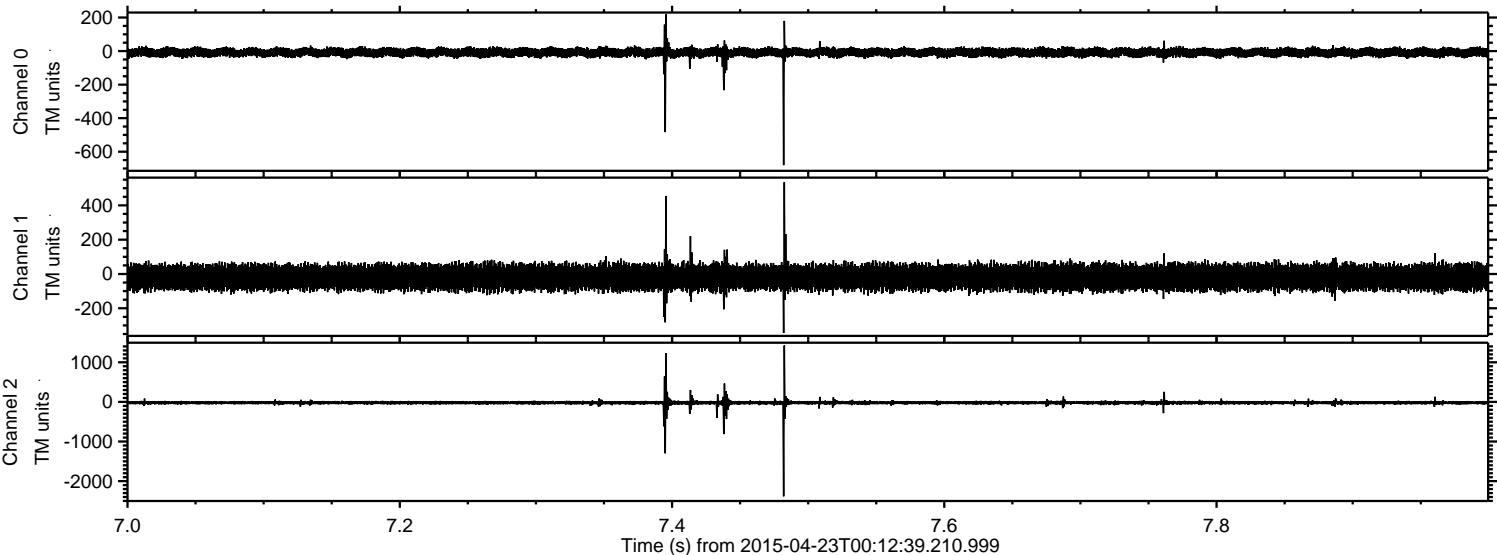

ELMAVAN 3D WAVEFORMS (Measured data sampled at 50 kHz) 49684 packets of 144 samples from 2015-04-23T00:12:39.210.999. Part 134/144

Processed Thu Apr 23 02:19:33 2015 by ELM ver.2012-10-06 from 001__elm20150423_001238__dat00.bin

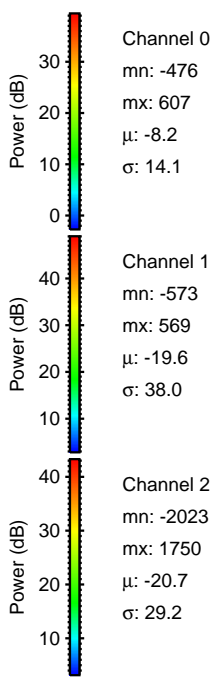
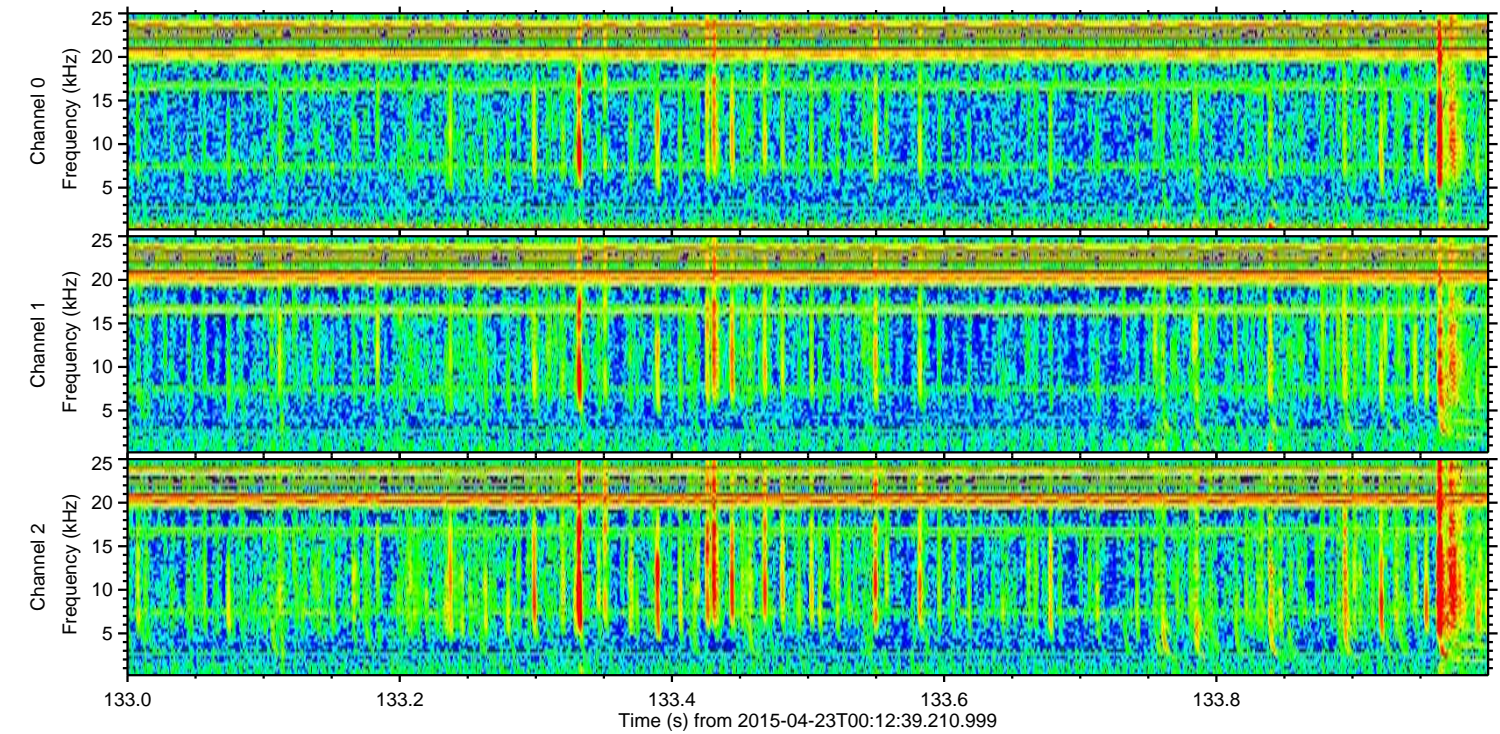
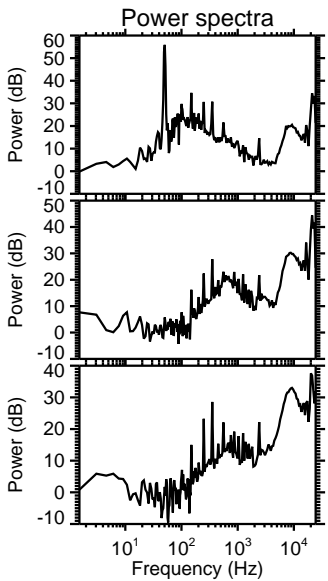
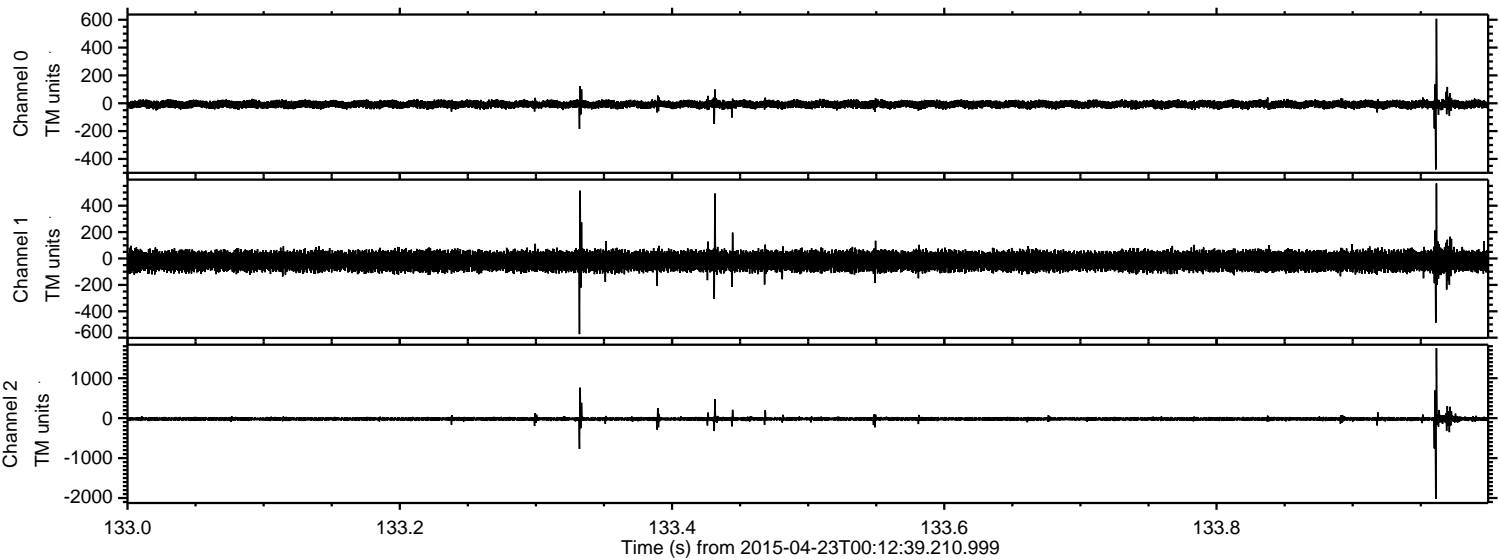

Processed Thu Apr 23 02:19:34 2015 by ELM ver.2012-10-06 from 001__elm20150423_001238__dat00.bin

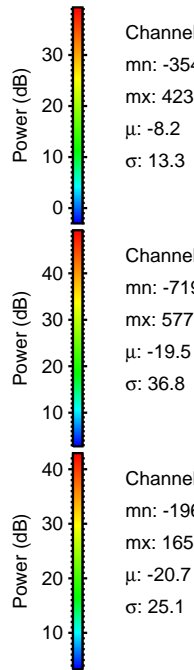
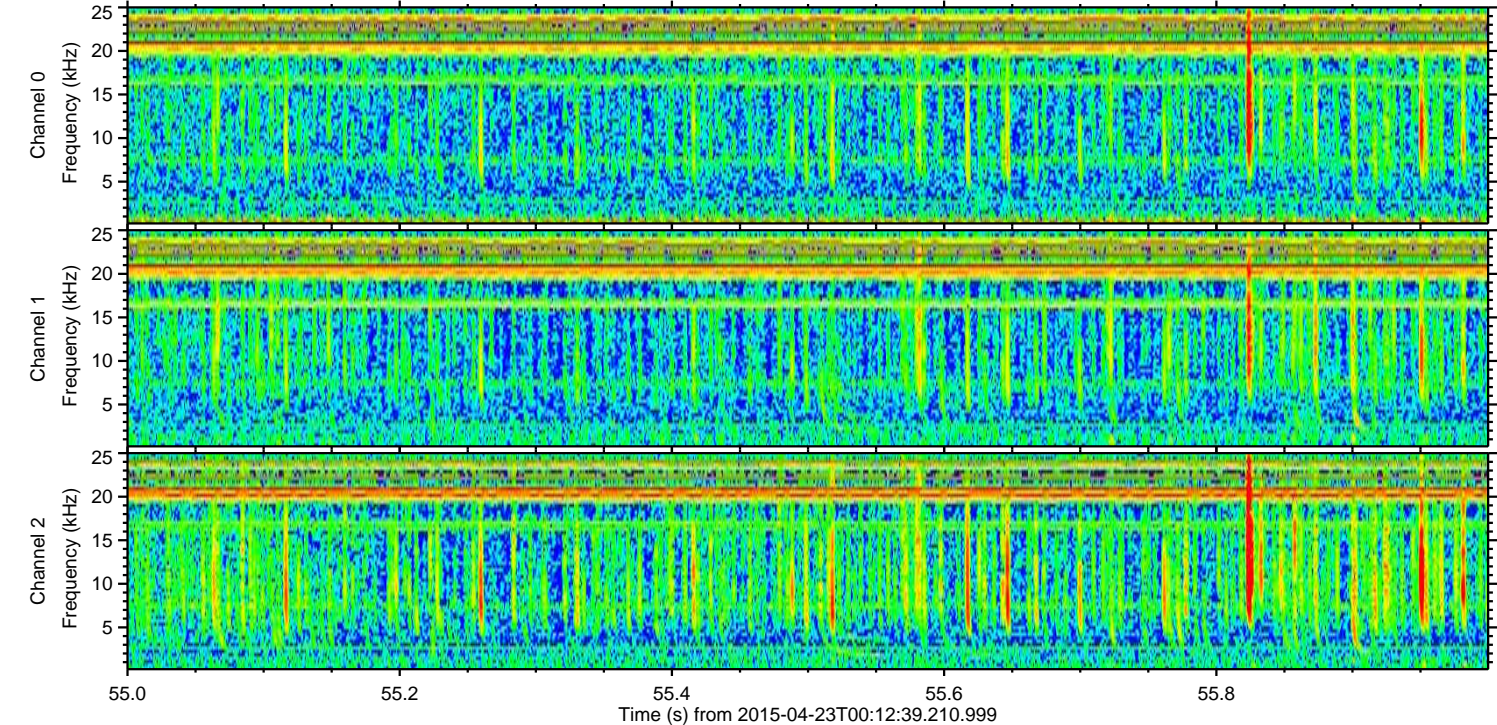
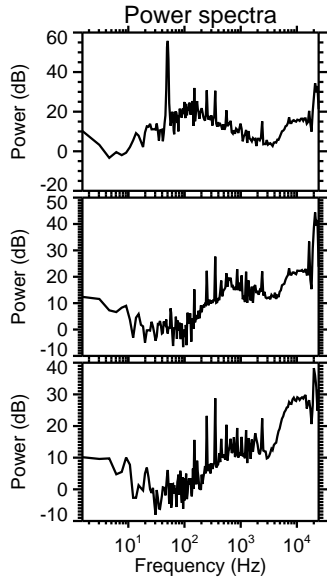
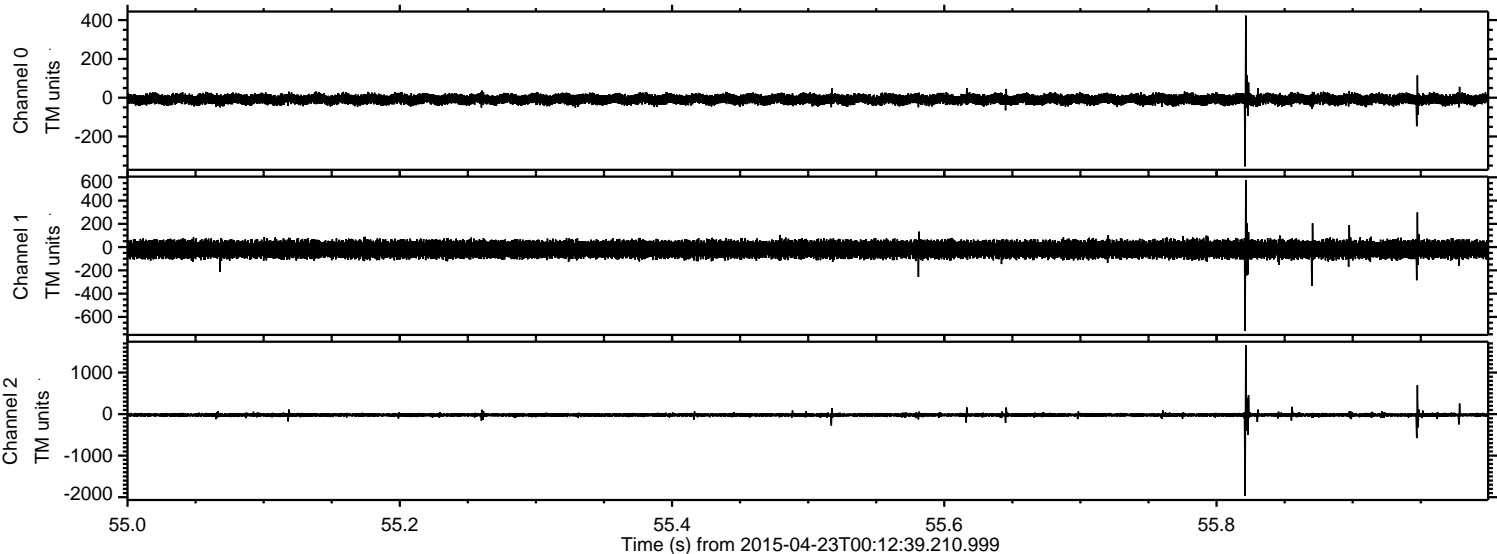

Processed Thu Apr 23 02:19:35 2015 by ELM ver.2012-10-06 from 001__elm20150423_001238__dat00.bin

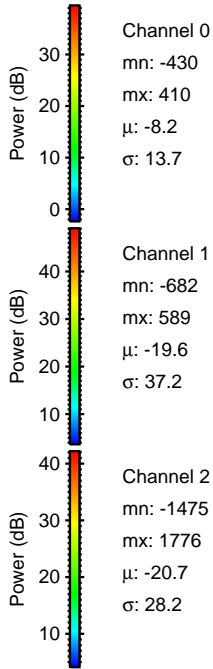
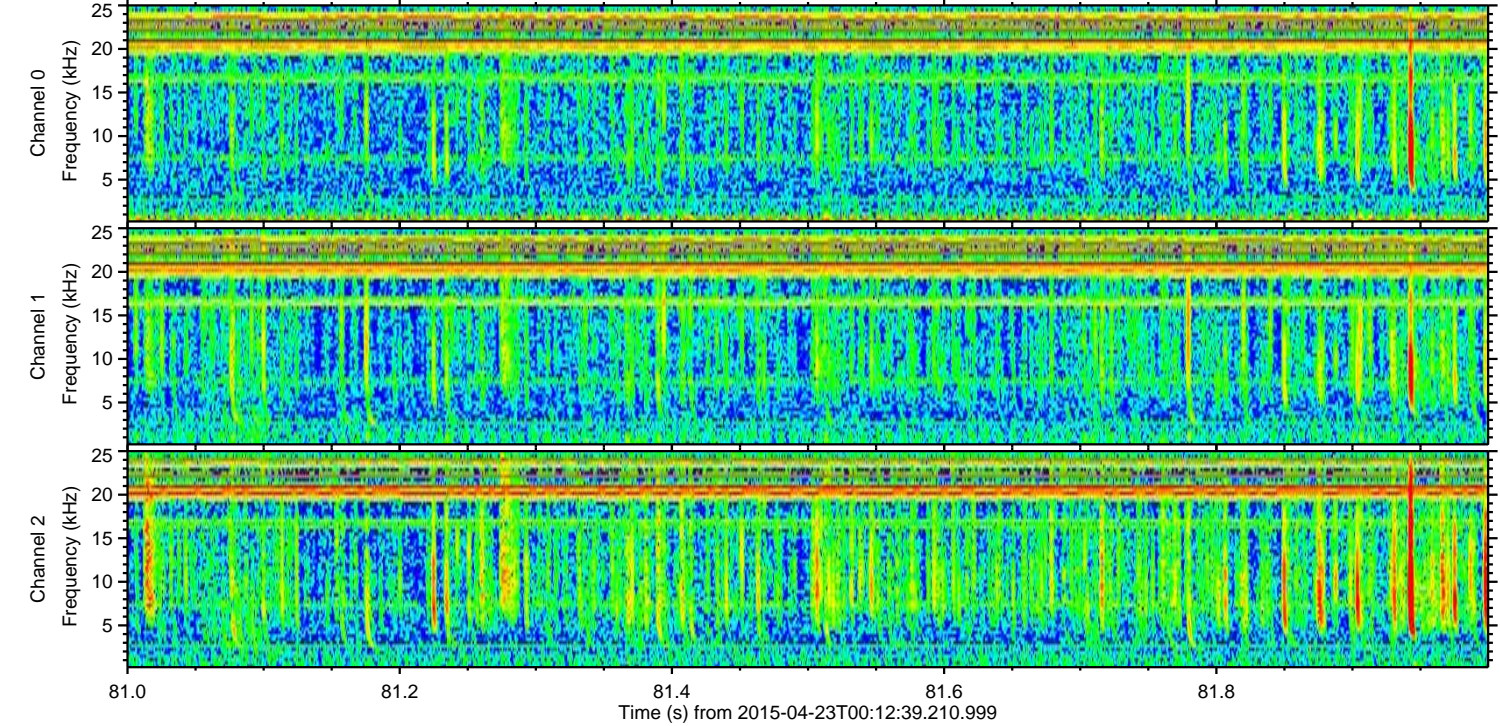
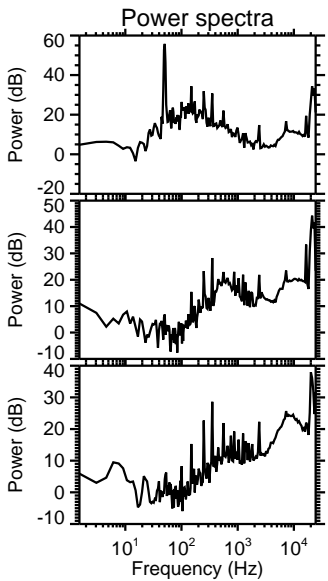
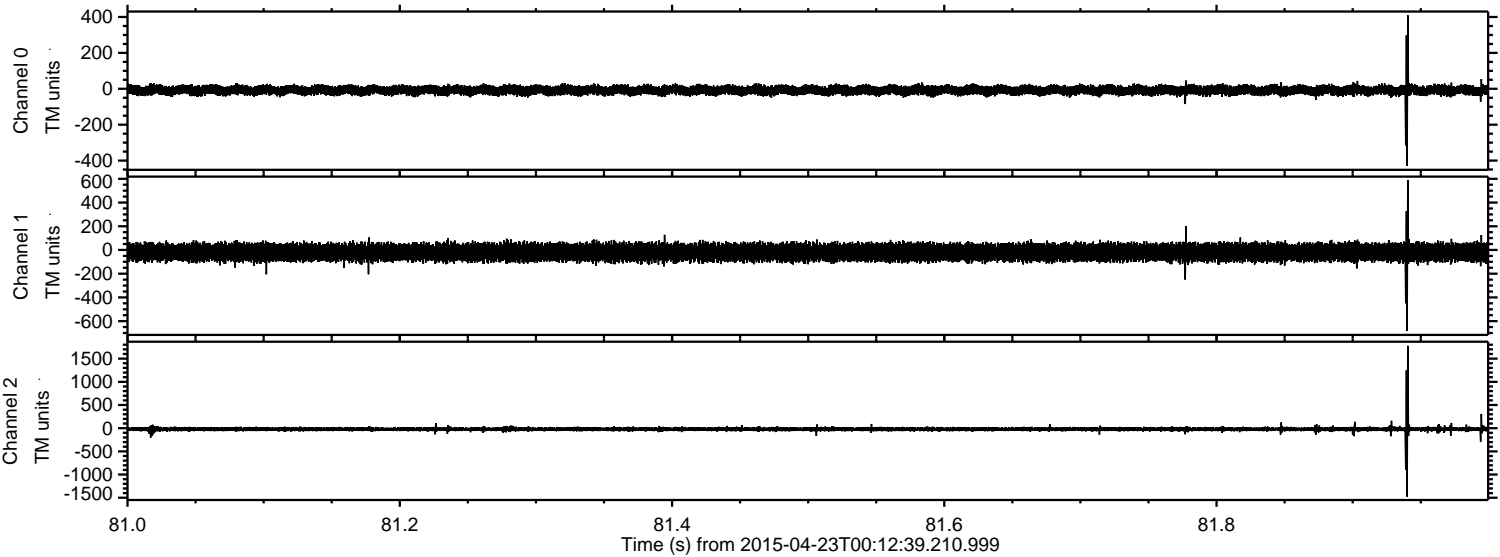

Processed Thu Apr 23 02:19:36 2015 by ELM ver.2012-10-06 from 001__elm20150423_001238__dat00.bin

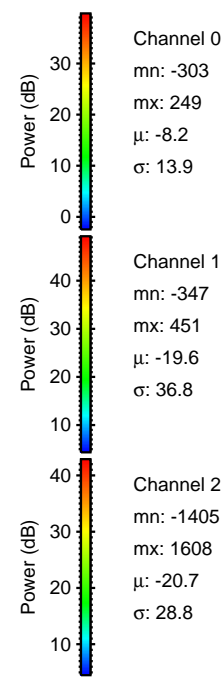
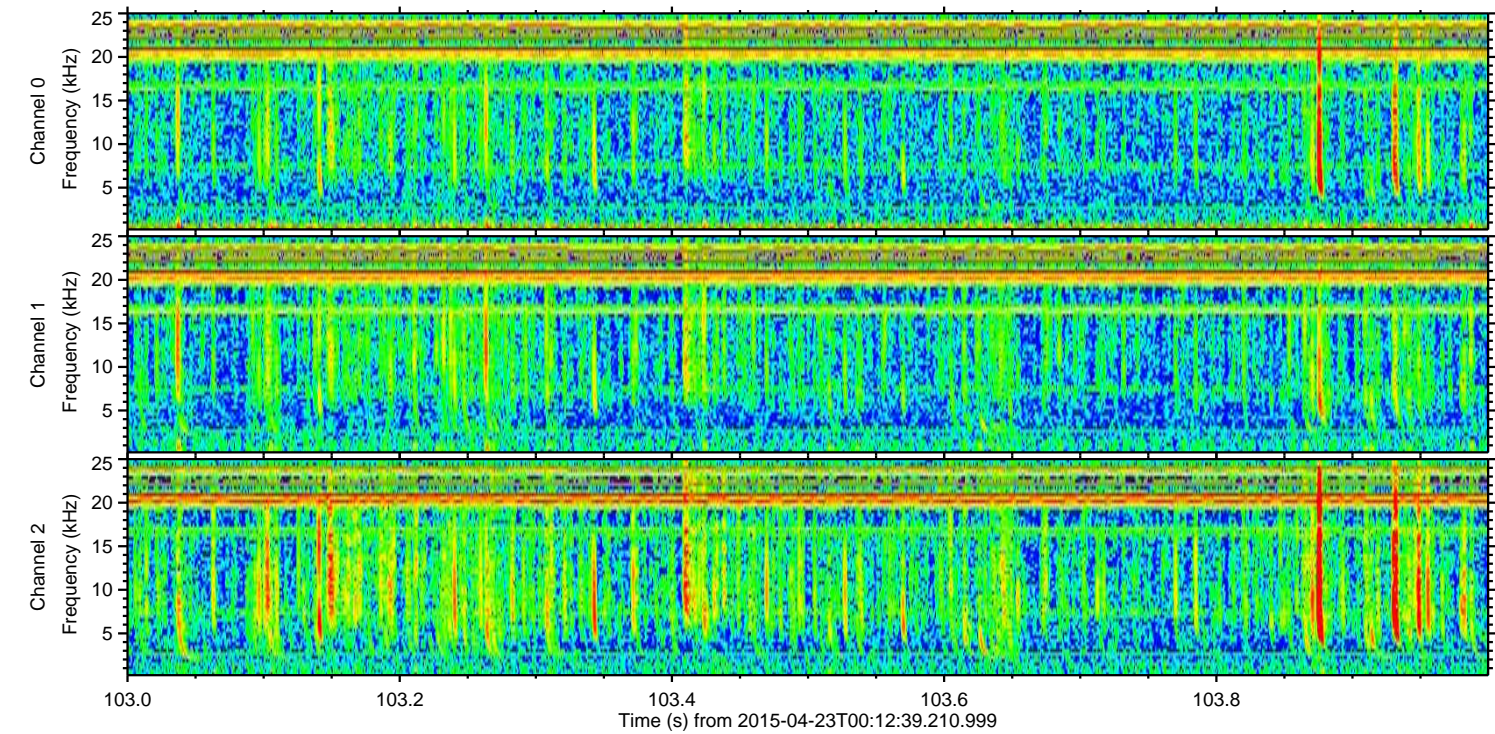
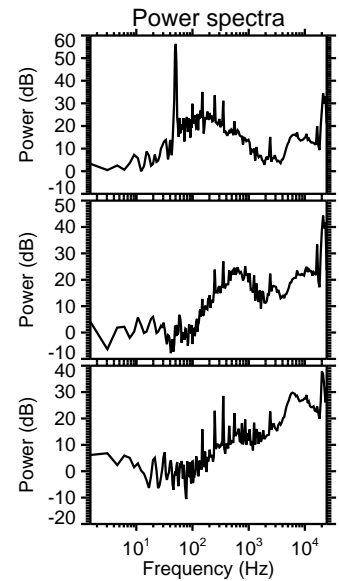
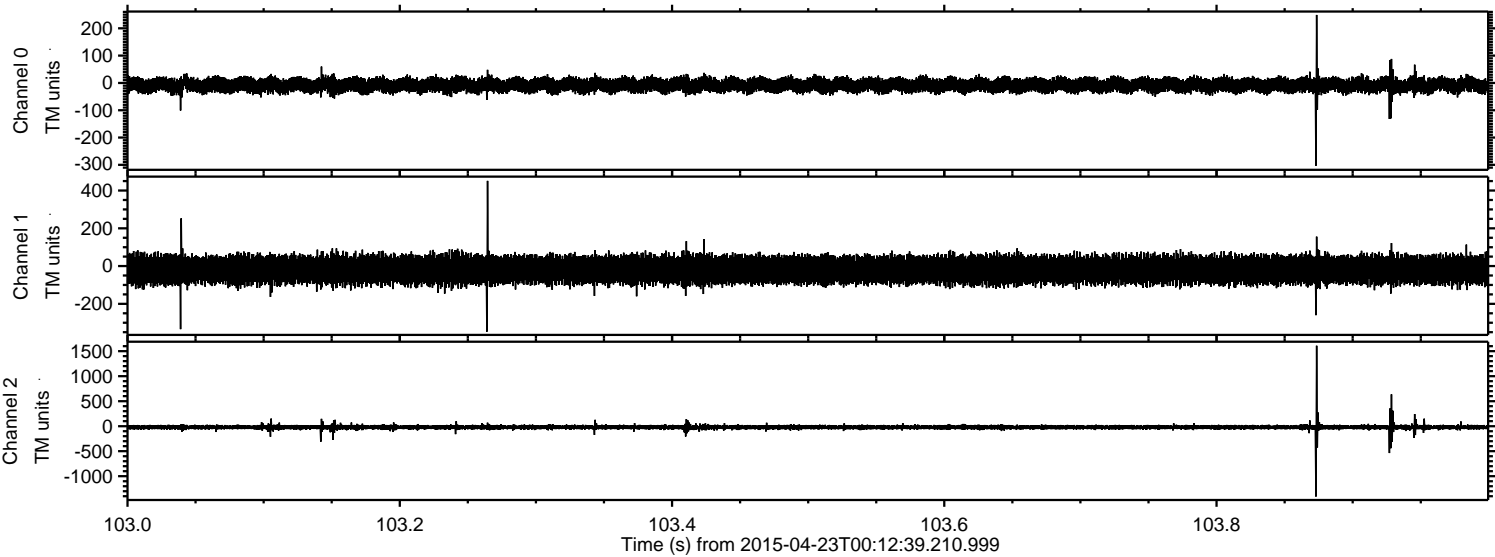

Processed Thu Apr 23 02:19:37 2015 by ELM ver.2012-10-06 from 001__elm20150423_001238__dat00.bin

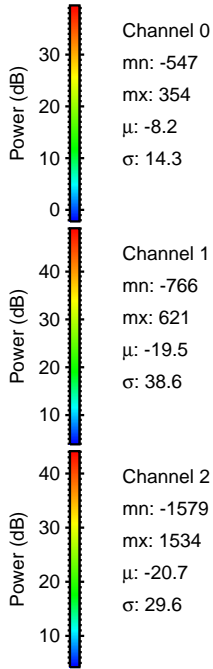
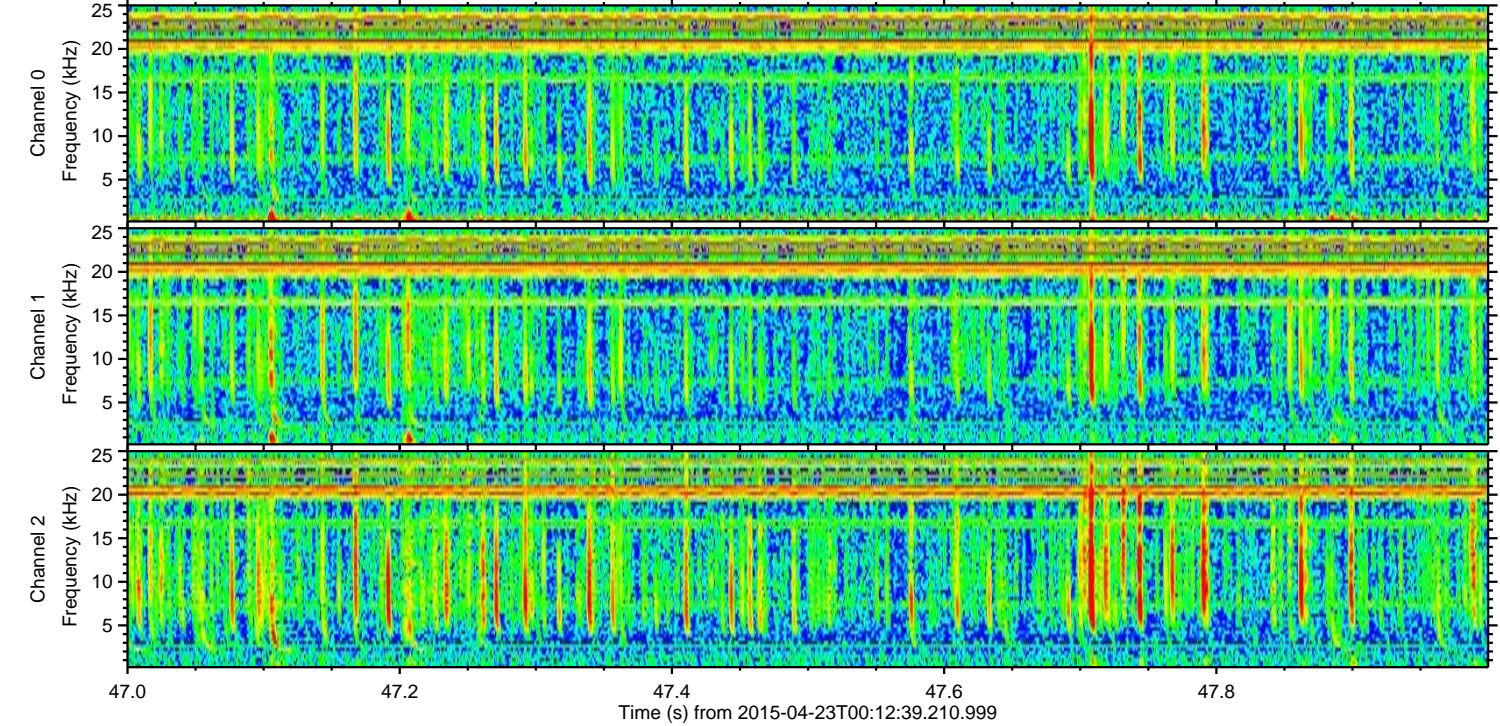
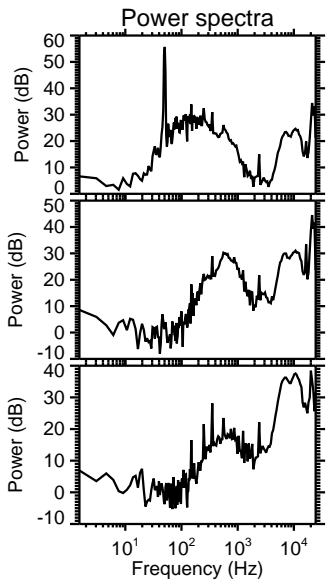
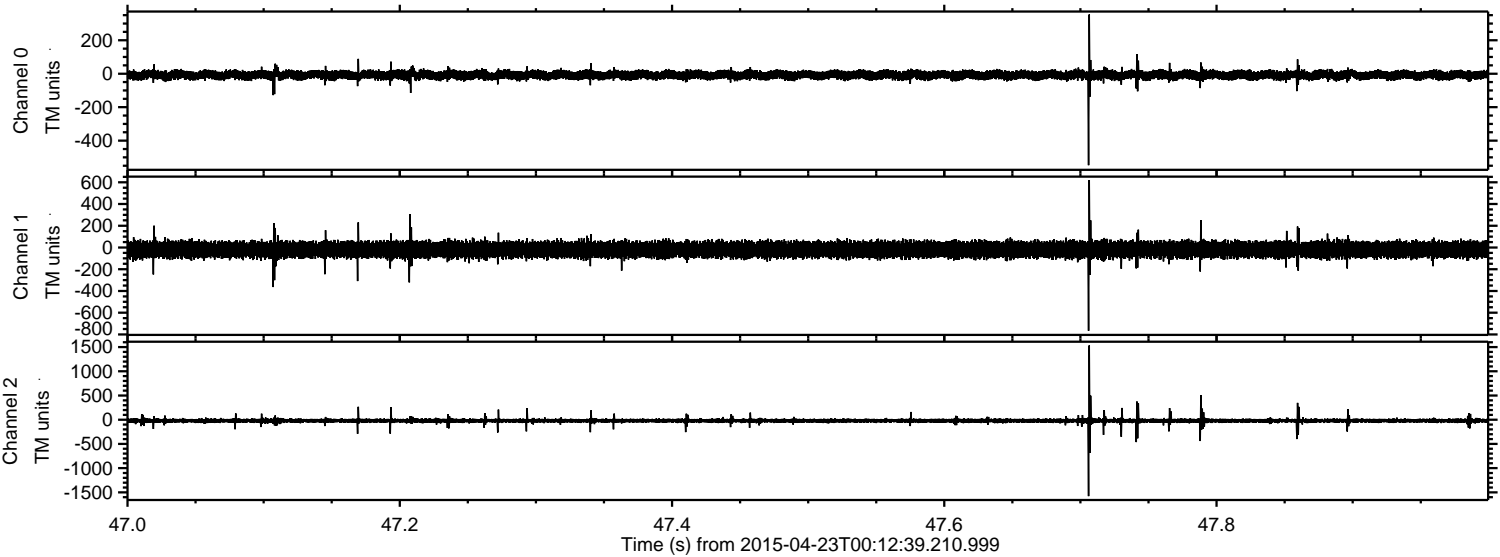

ELMAVAN 3D WAVEFORMS (Measured data sampled at 50 kHz) 49684 packets of 144 samples from 2015-04-23T00:12:39.210.999. Part 118/144

Processed Thu Apr 23 02:19:38 2015 by ELM ver.2012-10-06 from 001__elm20150423_001238__dat00.bin

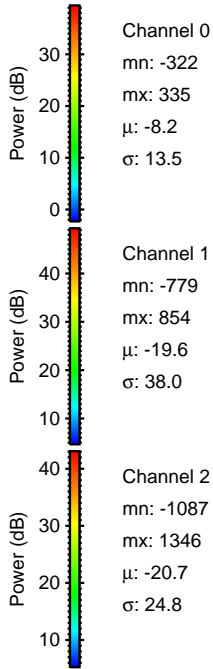
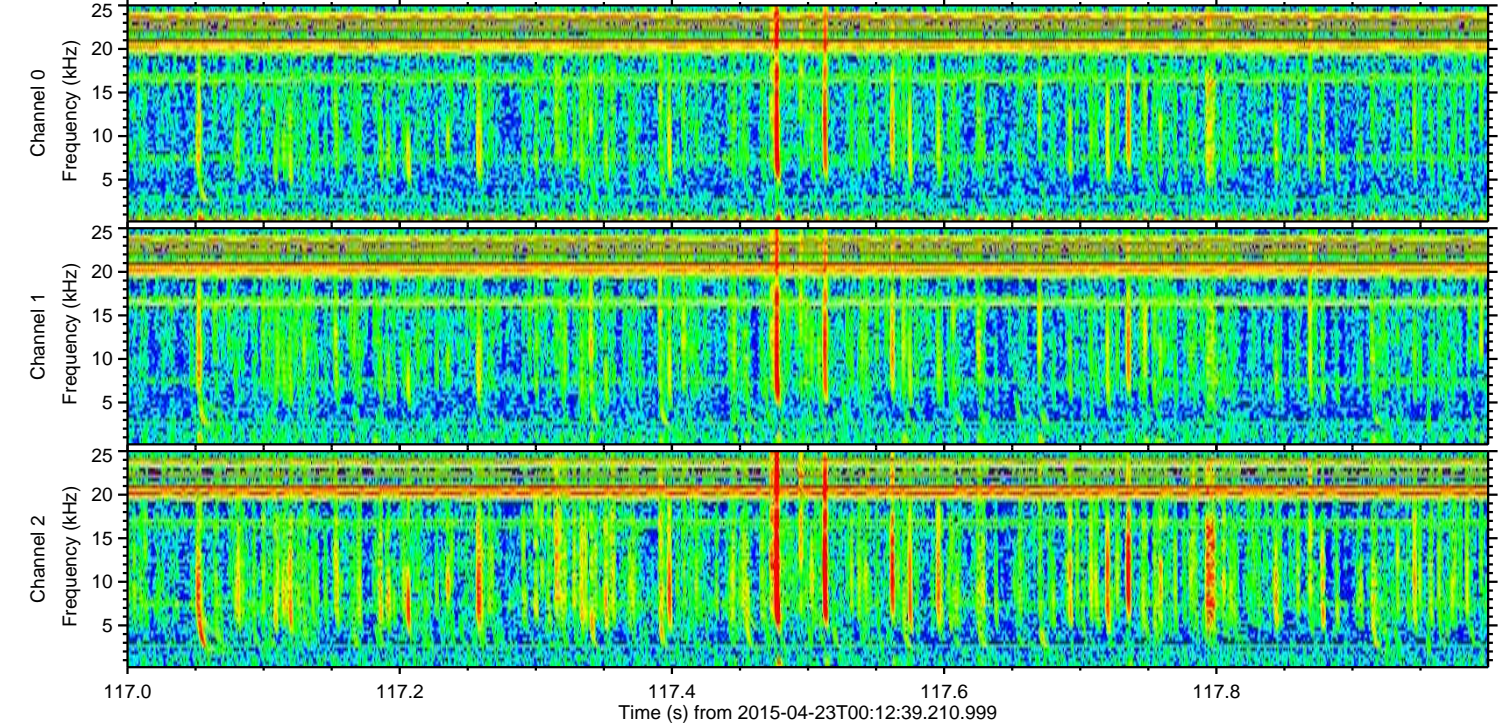
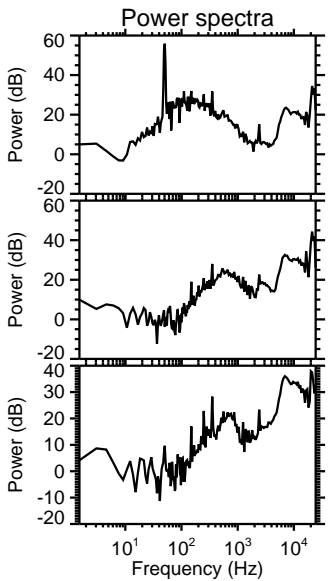
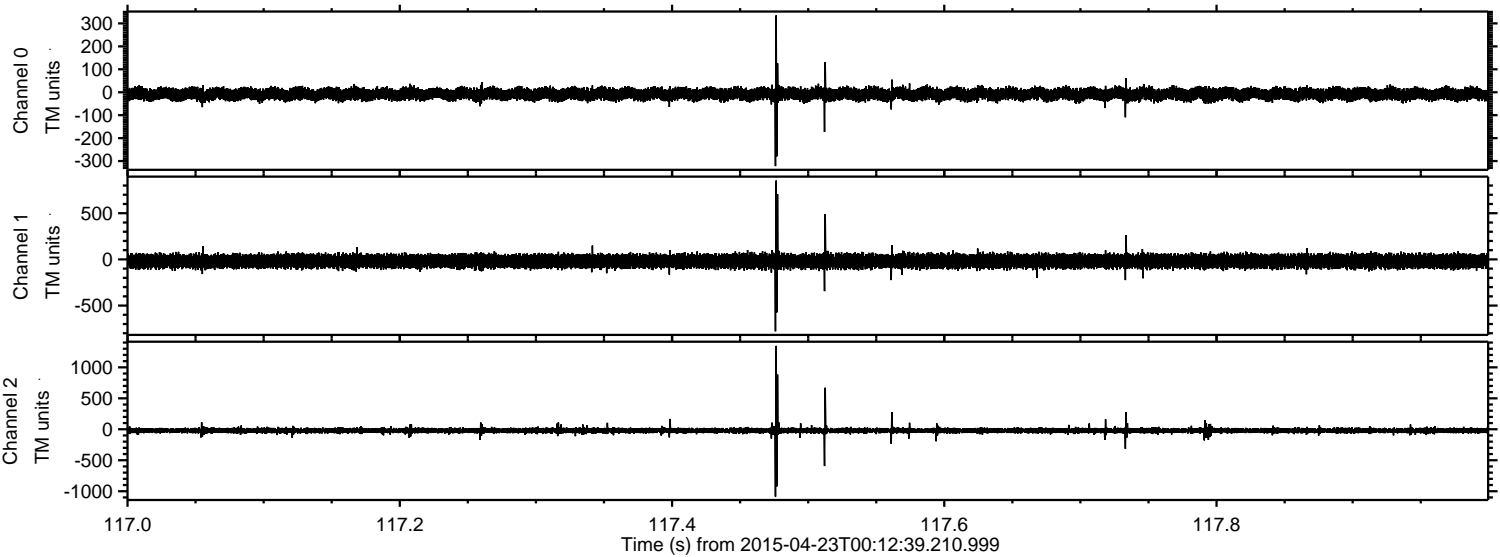

Processed Thu Apr 23 02:19:39 2015 by ELM ver.2012-10-06 from 001__elm20150423_001238__dat00.bin

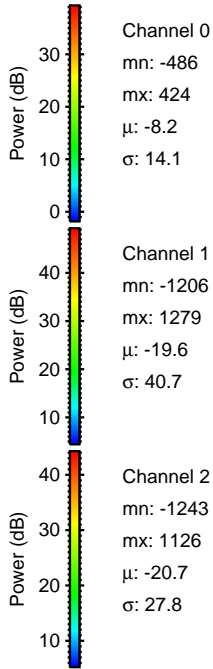
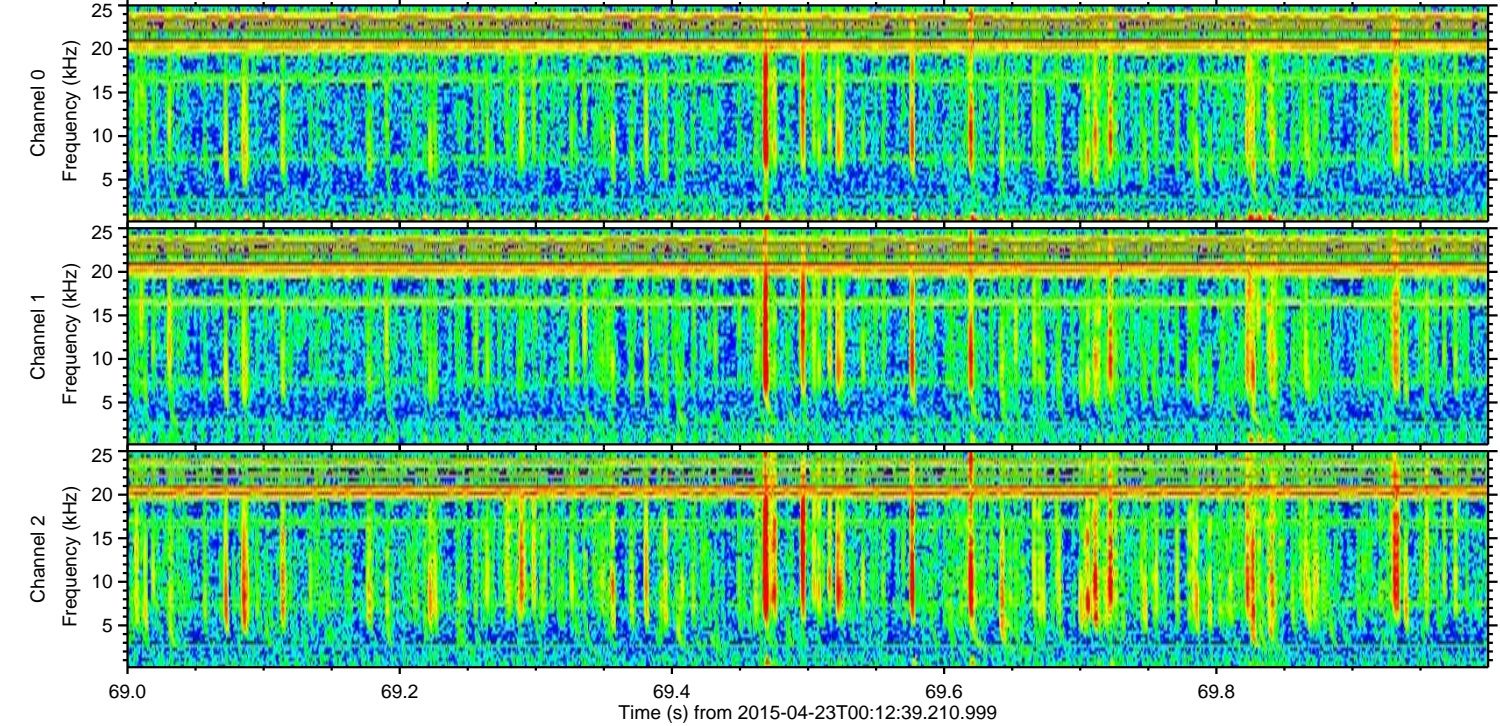
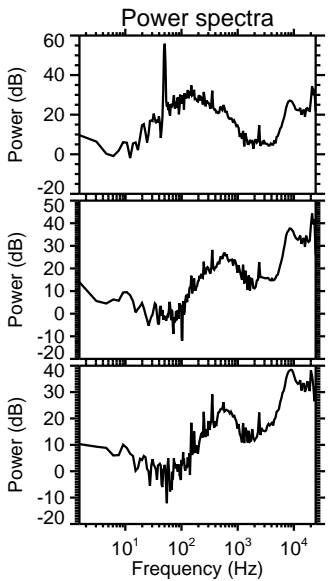
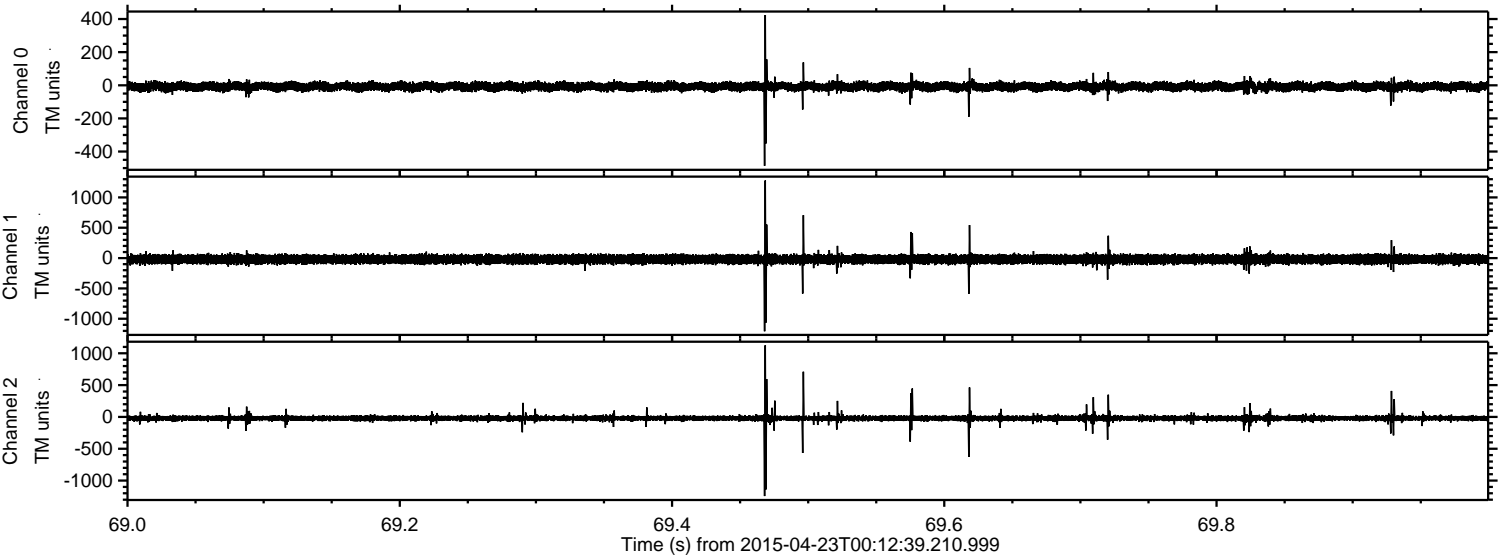

Channel 0
mn: -486
mx: 424
 μ : -8.2
 σ : 14.1

Channel 1
mn: -1206
mx: 1279
 μ : -19.6
 σ : 40.7

Channel 2
mn: -1243
mx: 1126
 μ : -20.7
 σ : 27.8

Processed Thu Apr 23 02:19:40 2015 by ELM ver.2012-10-06 from 001__elm20150423_001238__dat00.bin

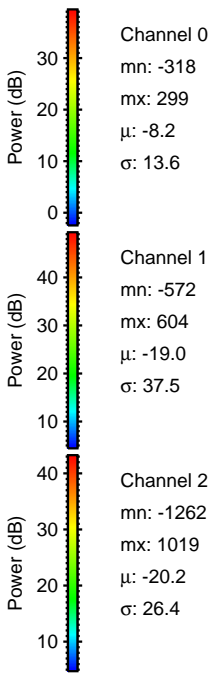
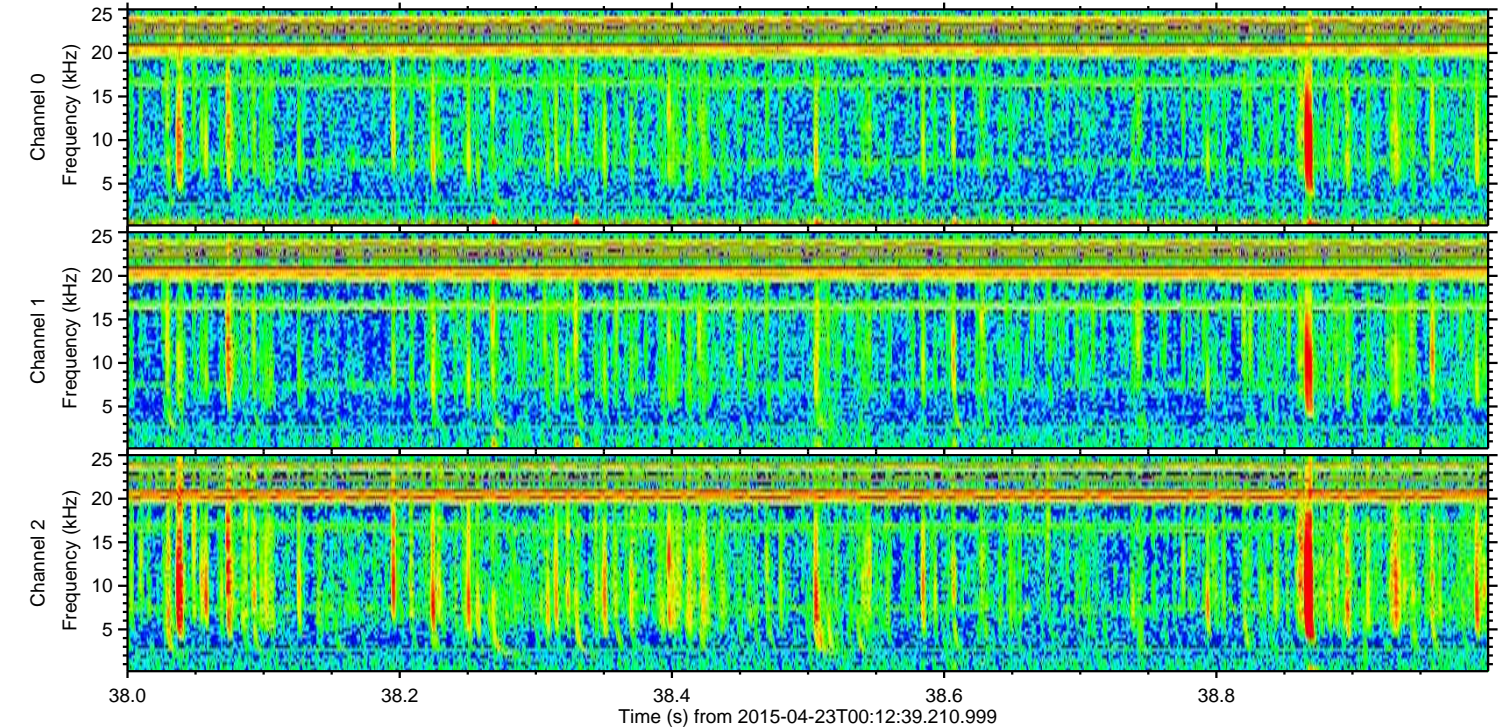
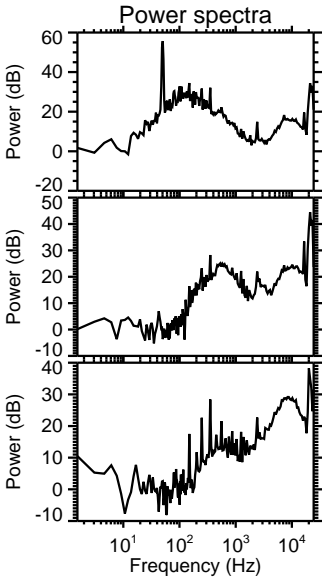
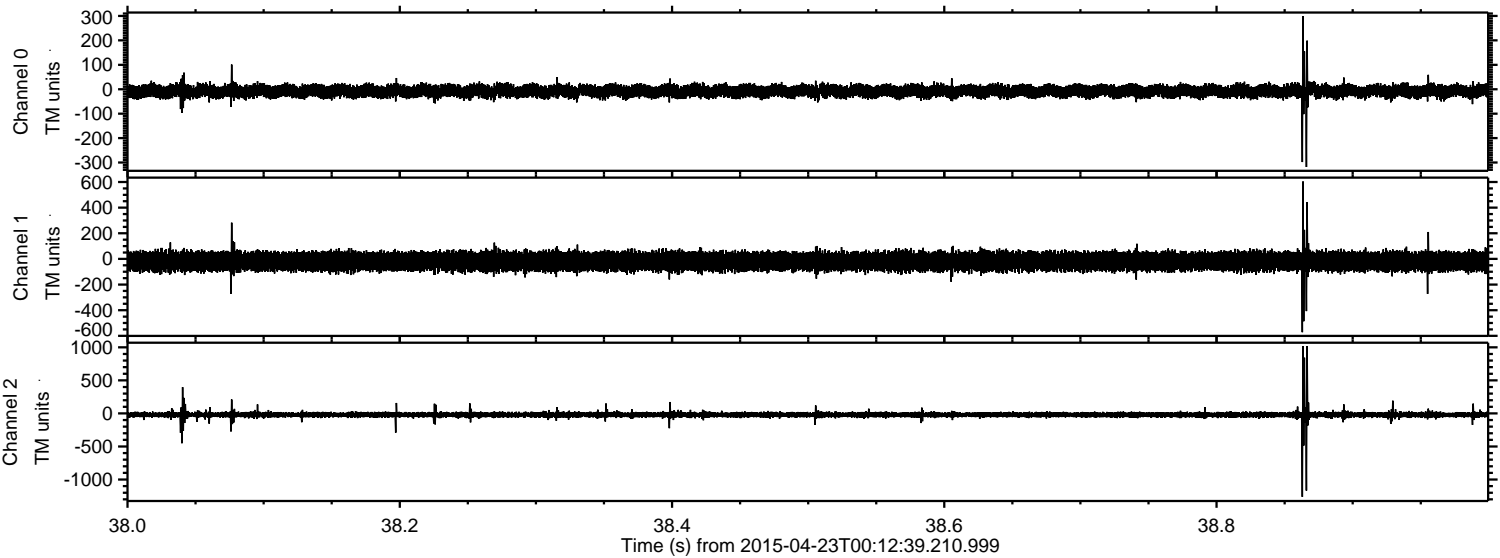

Processed Thu Apr 23 02:19:41 2015 by ELM ver.2012-10-06 from 001__elm20150423_001238__dat00.bin

