

ELMAVAN 3D WAVEFORMS (Measured data sampled at 50 kHz) 49779 packets of 144 samples from 2015-04-22T23:47:38.476.000.

Processed Thu Apr 23 01:54:57 2015 by ELM ver.2012-10-06 from 001__elm20150422_234737__dat00.bin

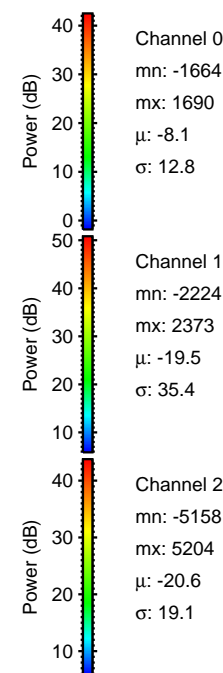

Processed Thu Apr 23 01:55:09 2015 by ELM ver.2012-10-06 from 001__elm20150422_234737__dat00.bin

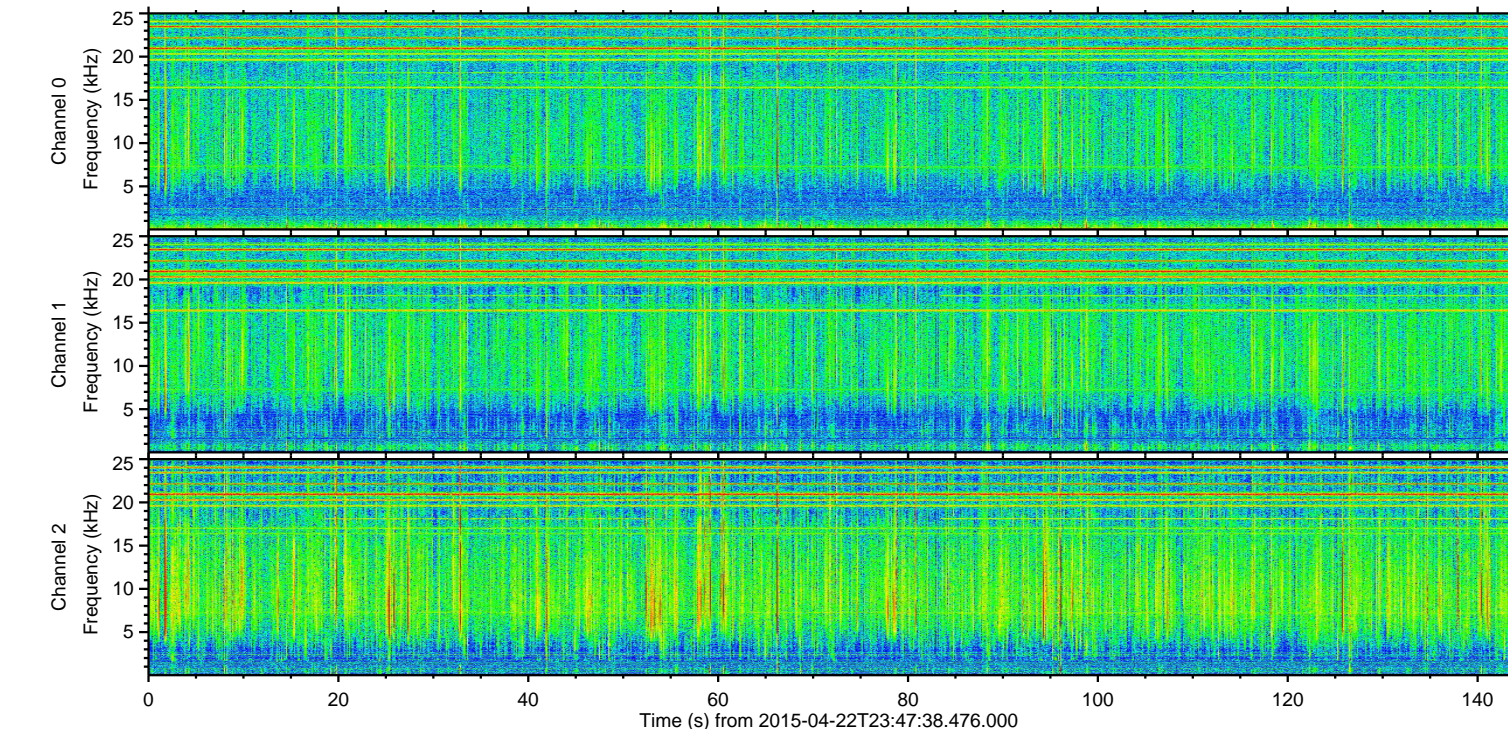
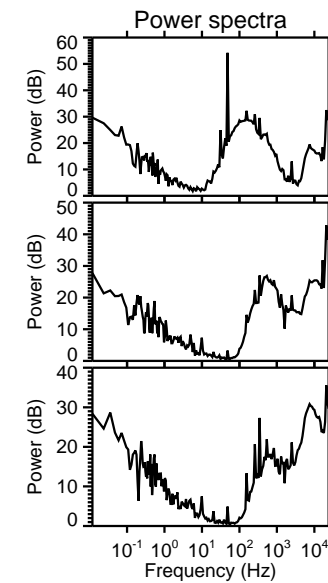
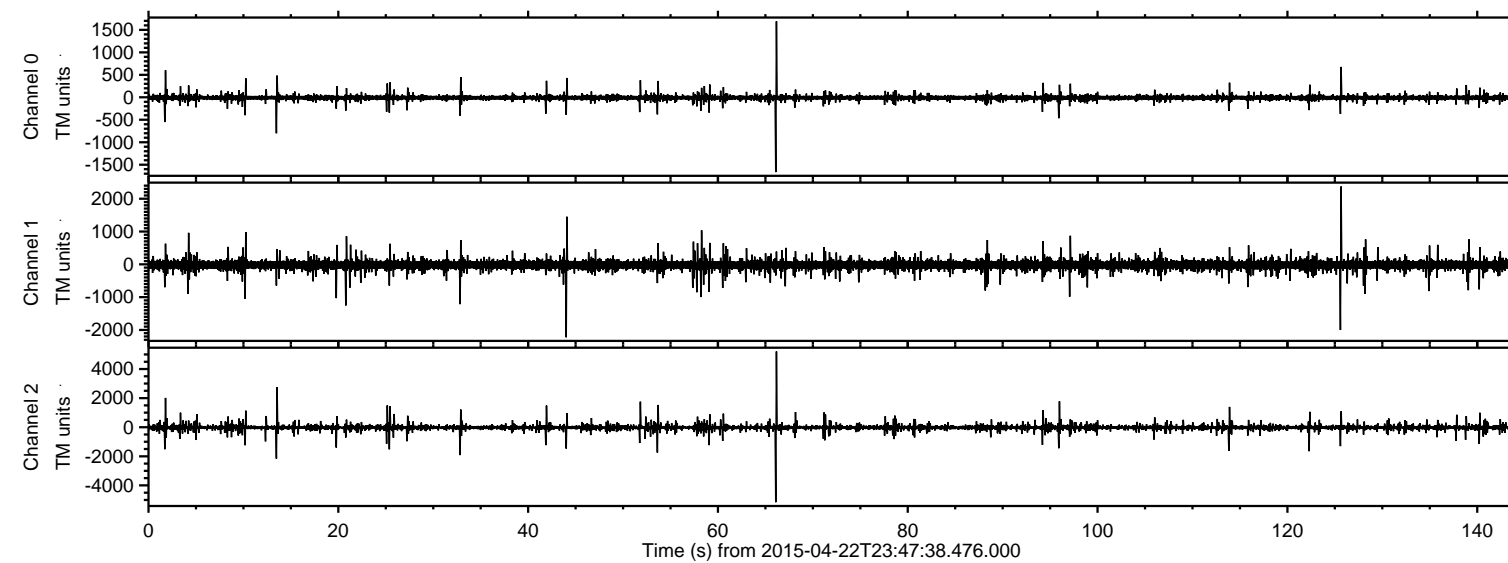
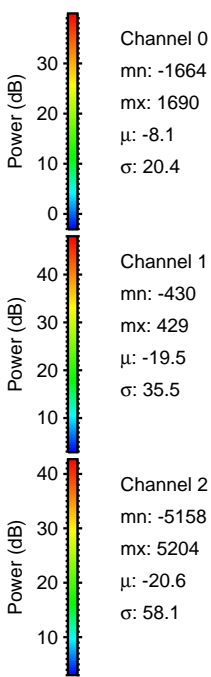
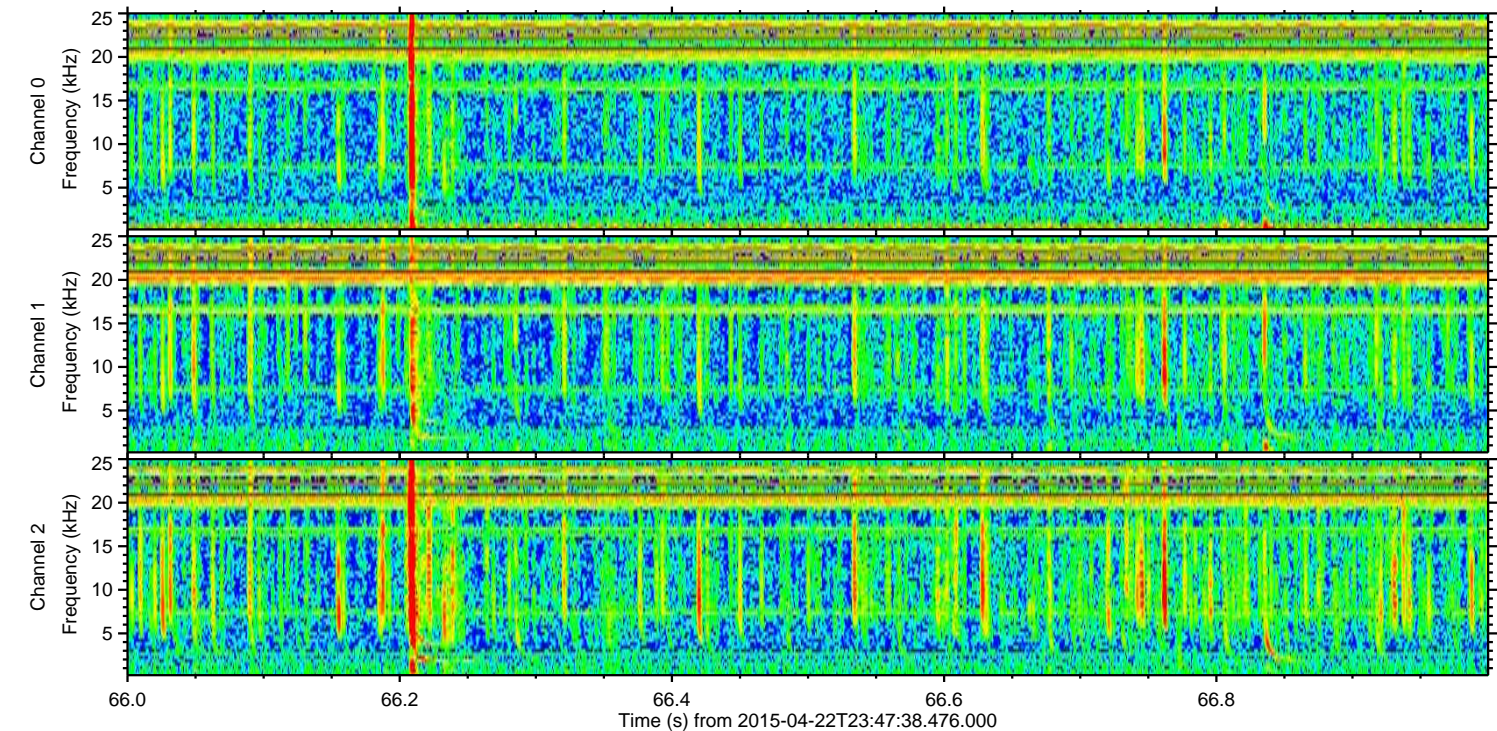
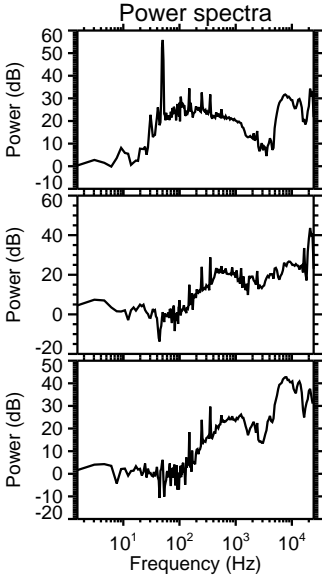
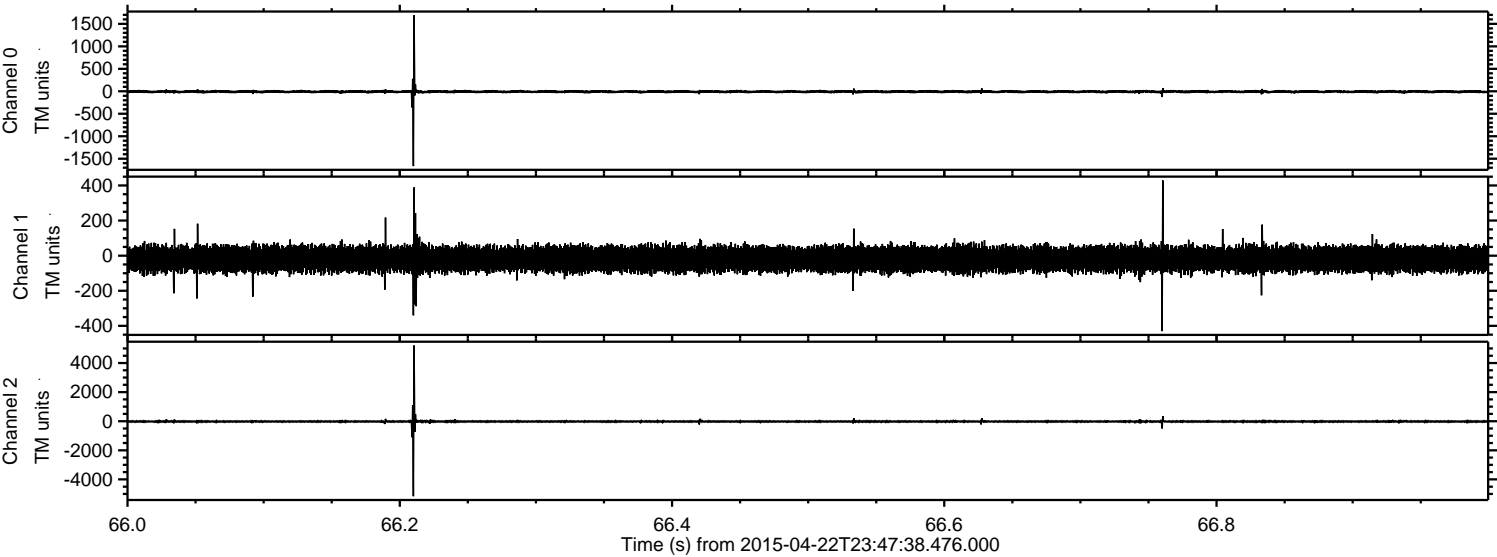

Channel 0
mn: -1664
mx: 1690
 μ : -8.1
 σ : 20.4

Channel 1
mn: -430
mx: 429
 μ : -19.5
 σ : 35.5

Channel 2
mn: -5158
mx: 5204
 μ : -20.6
 σ : 58.1

Processed Thu Apr 23 01:55:10 2015 by ELM ver.2012-10-06 from 001__elm20150422_234737__dat00.bin

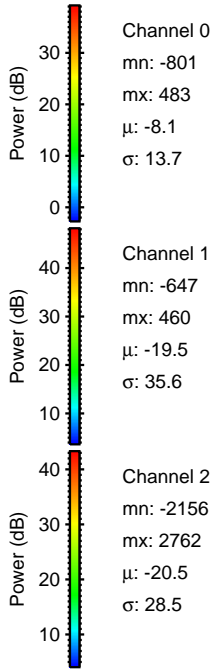
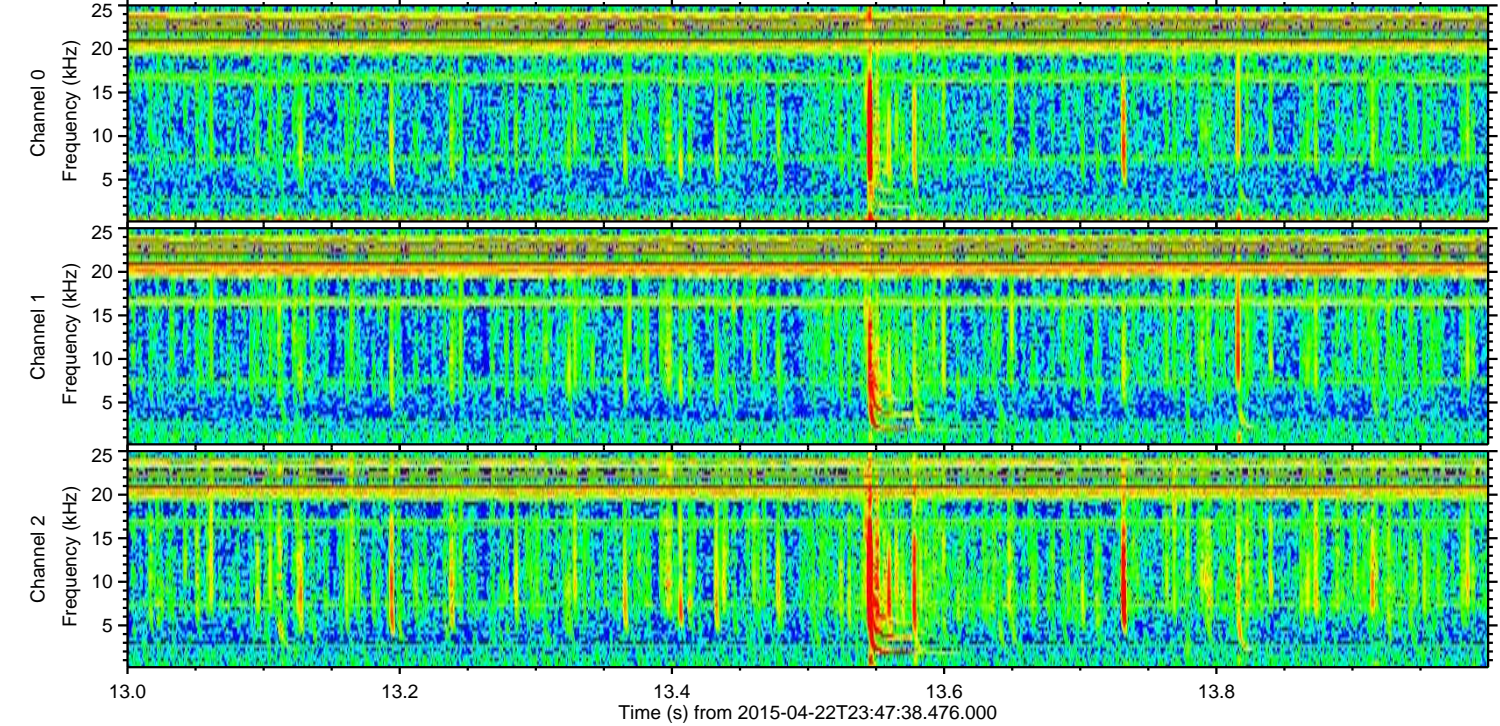
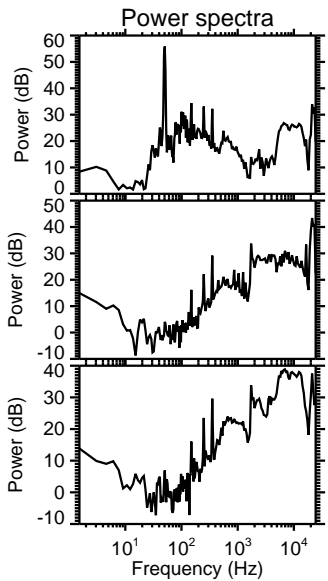
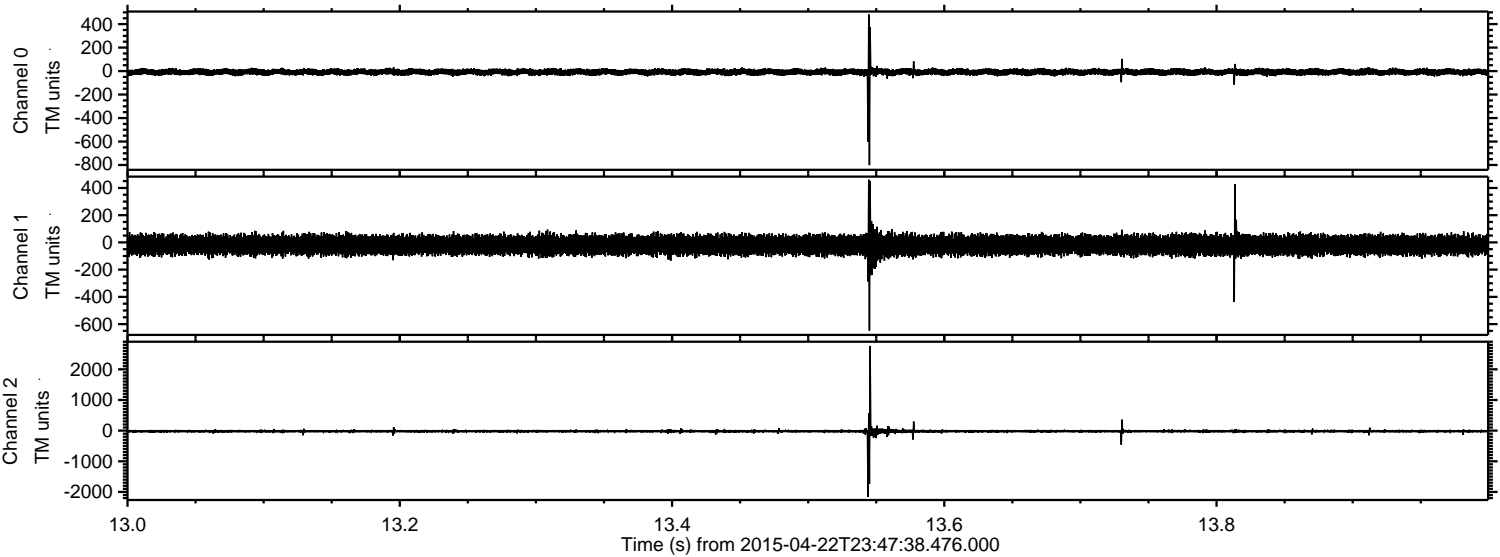

Channel 0
mn: -801
mx: 483
 μ : -8.1
 σ : 13.7

Channel 1
mn: -647
mx: 460
 μ : -19.5
 σ : 35.6

Channel 2
mn: -2156
mx: 2762
 μ : -20.5
 σ : 28.5

ELMAVAN 3D WAVEFORMS (Measured data sampled at 50 kHz) 49779 packets of 144 samples from 2015-04-22T23:47:38.476.000. Part 126/144

Processed Thu Apr 23 01:55:11 2015 by ELM ver.2012-10-06 from 001__elm20150422_234737__dat00.bin

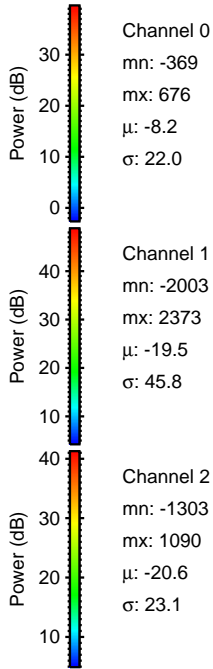
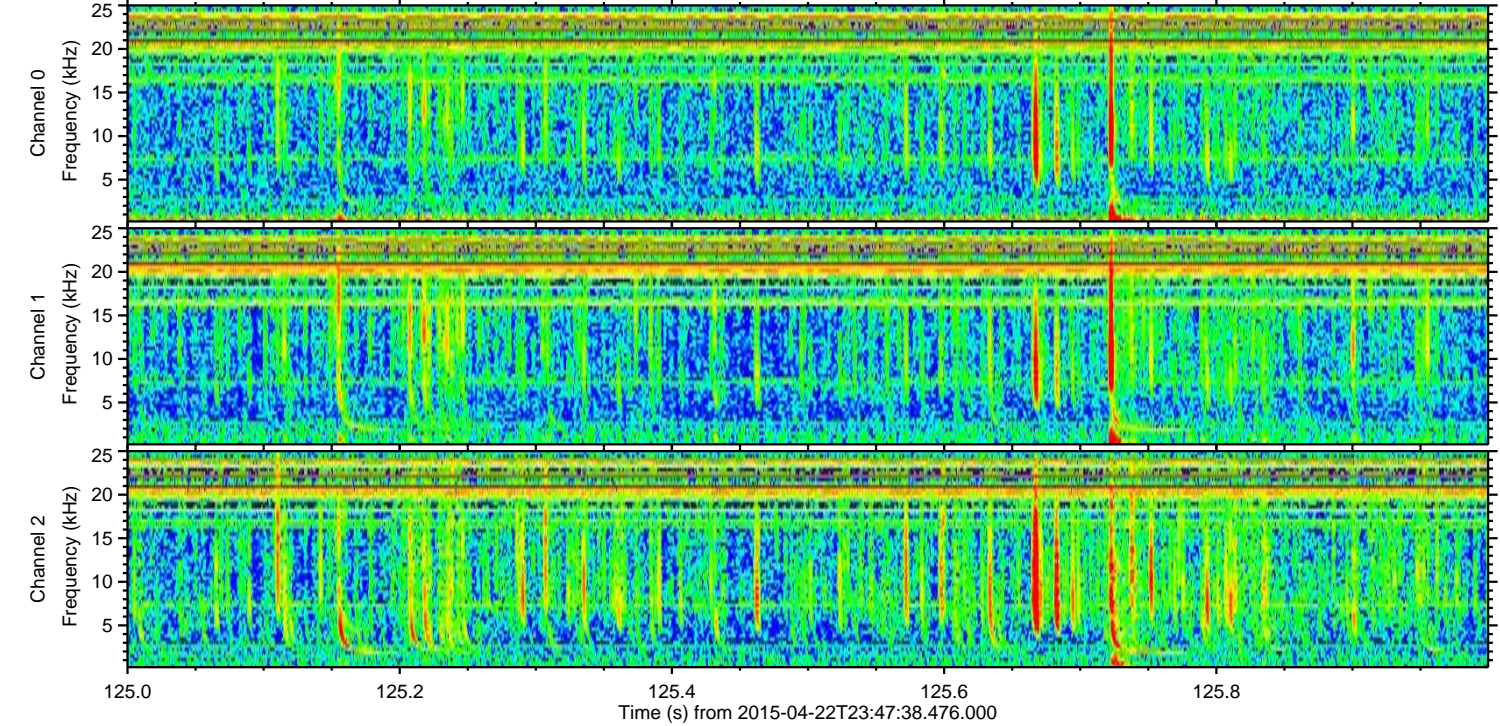
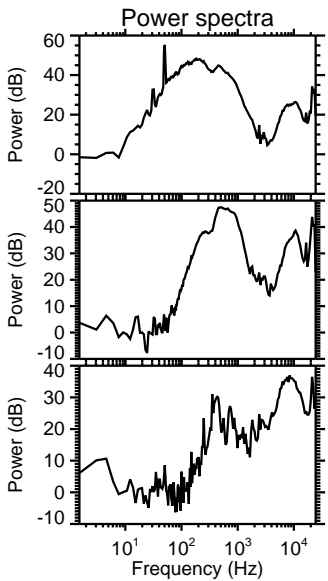
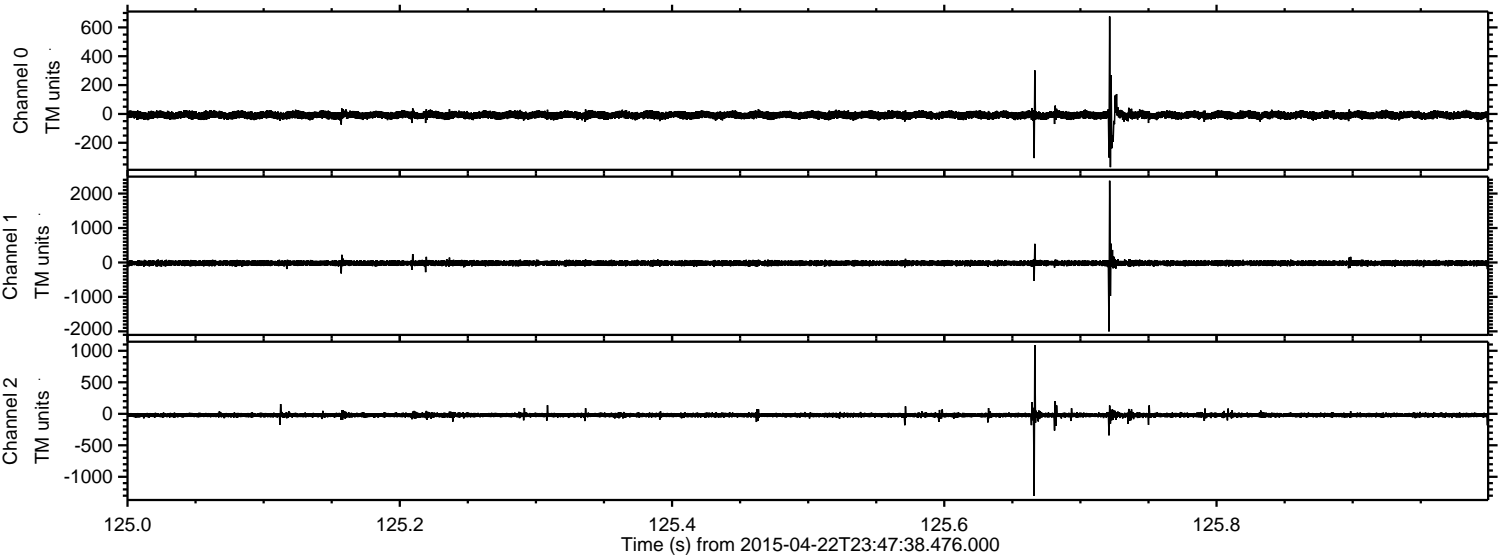

Channel 0
mn: -369
mx: 676
 μ : -8.2
 σ : 22.0

Channel 1
mn: -2003
mx: 2373
 μ : -19.5
 σ : 45.8

Channel 2
mn: -1303
mx: 1090
 μ : -20.6
 σ : 23.1

Processed Thu Apr 23 01:55:12 2015 by ELM ver.2012-10-06 from 001__elm20150422_234737__dat00.bin

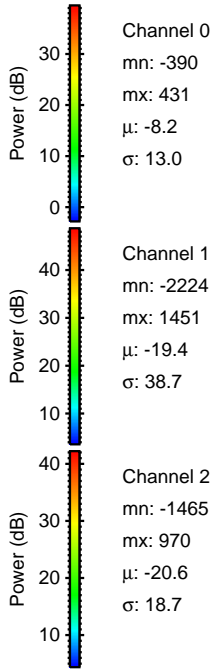
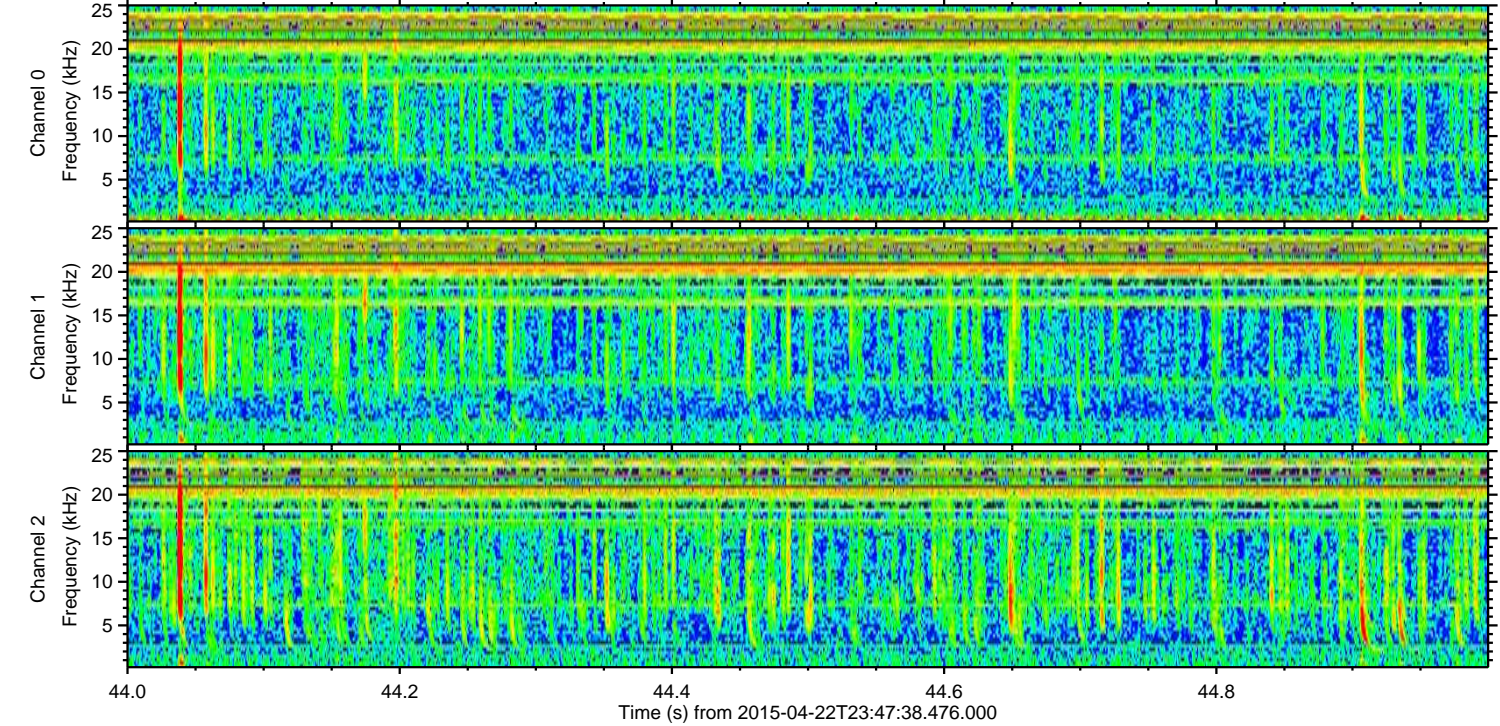
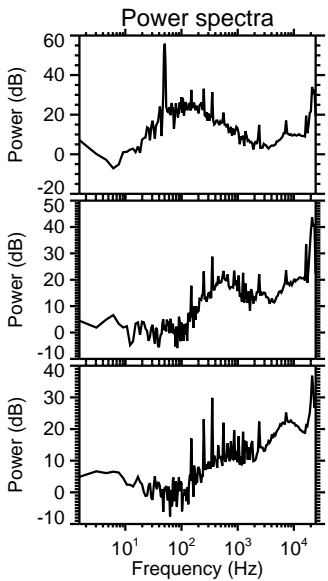
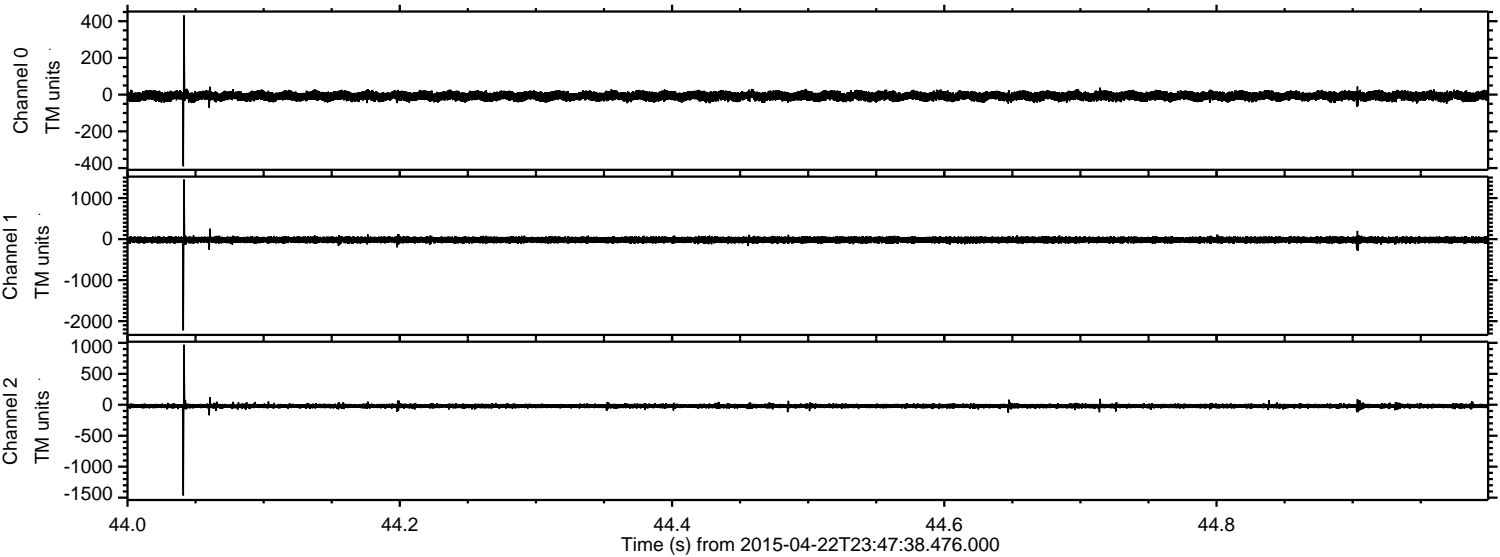

ELMAVAN 3D WAVEFORMS (Measured data sampled at 50 kHz) 49779 packets of 144 samples from 2015-04-22T23:47:38.476.000. Part 2/144

Processed Thu Apr 23 01:55:13 2015 by ELM ver.2012-10-06 from 001__elm20150422_234737__dat00.bin

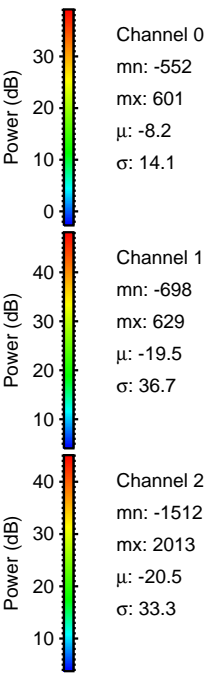
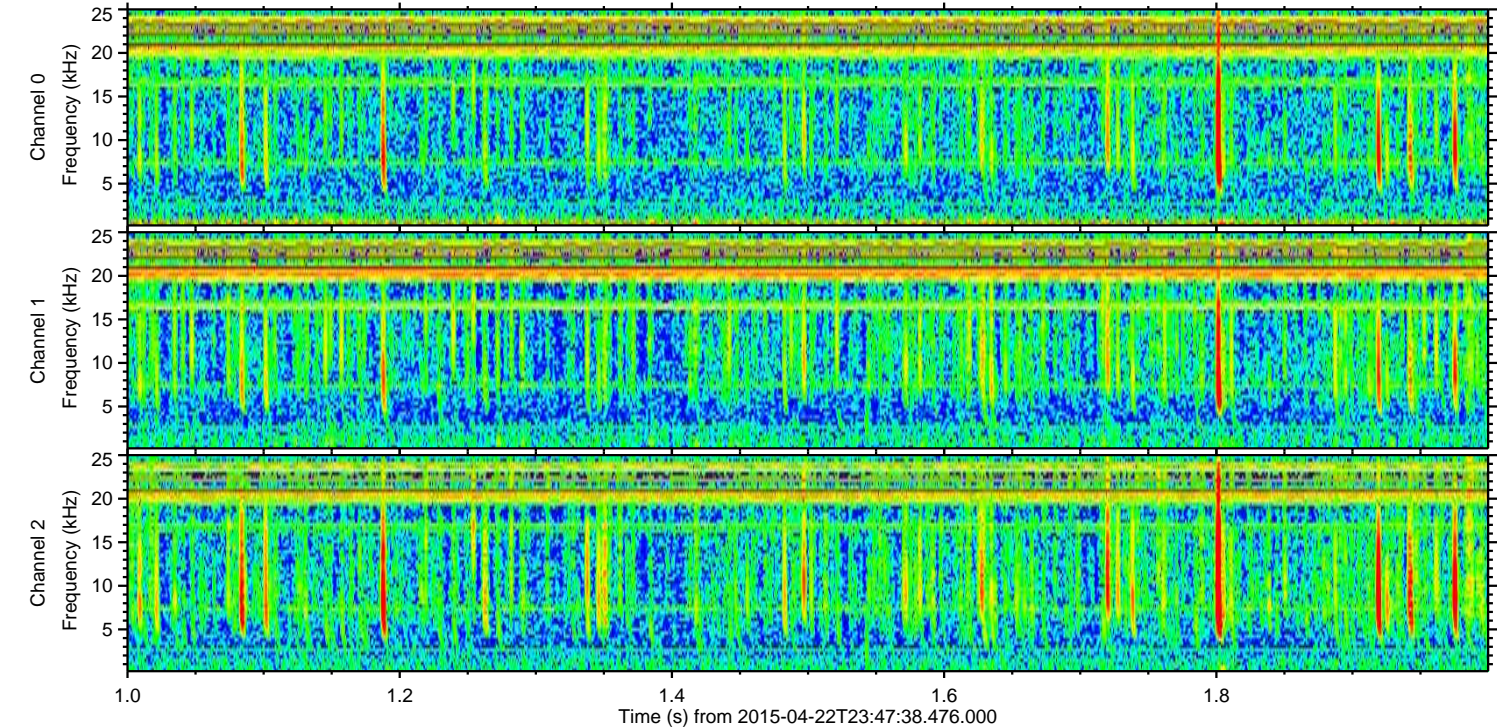
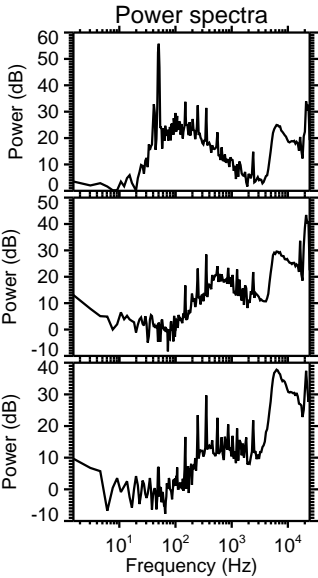
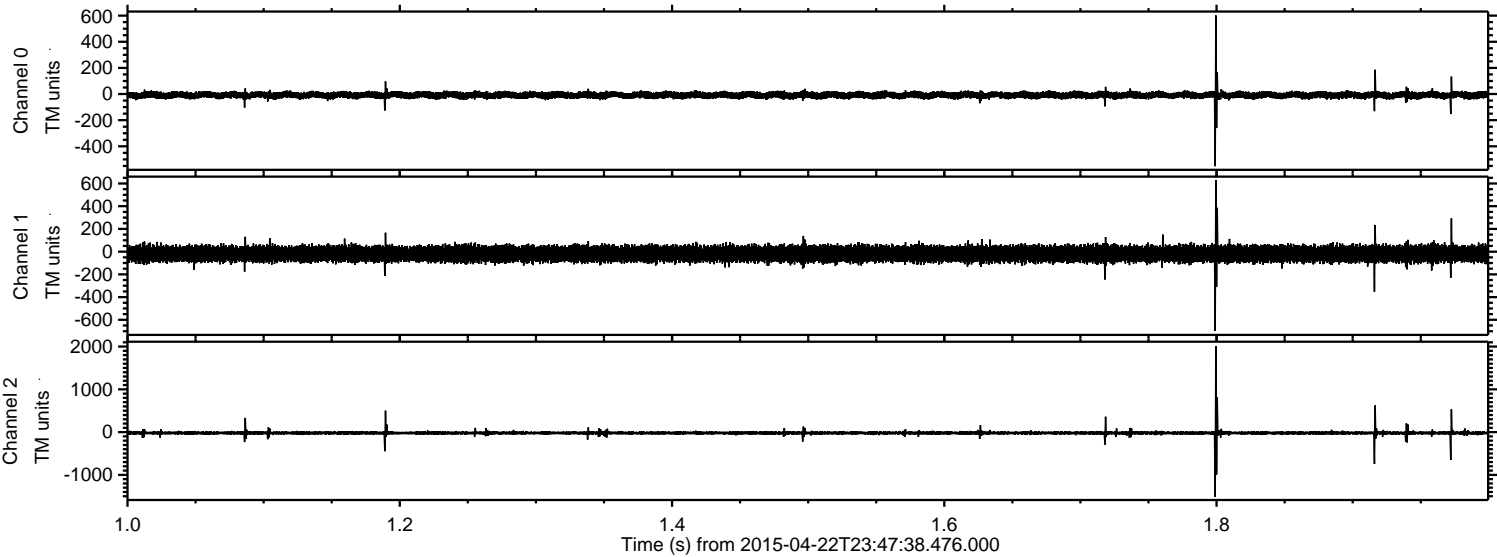

Processed Thu Apr 23 01:55:14 2015 by ELM ver.2012-10-06 from 001__elm20150422_234737__dat00.bin

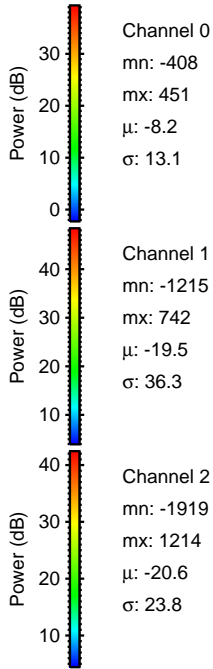
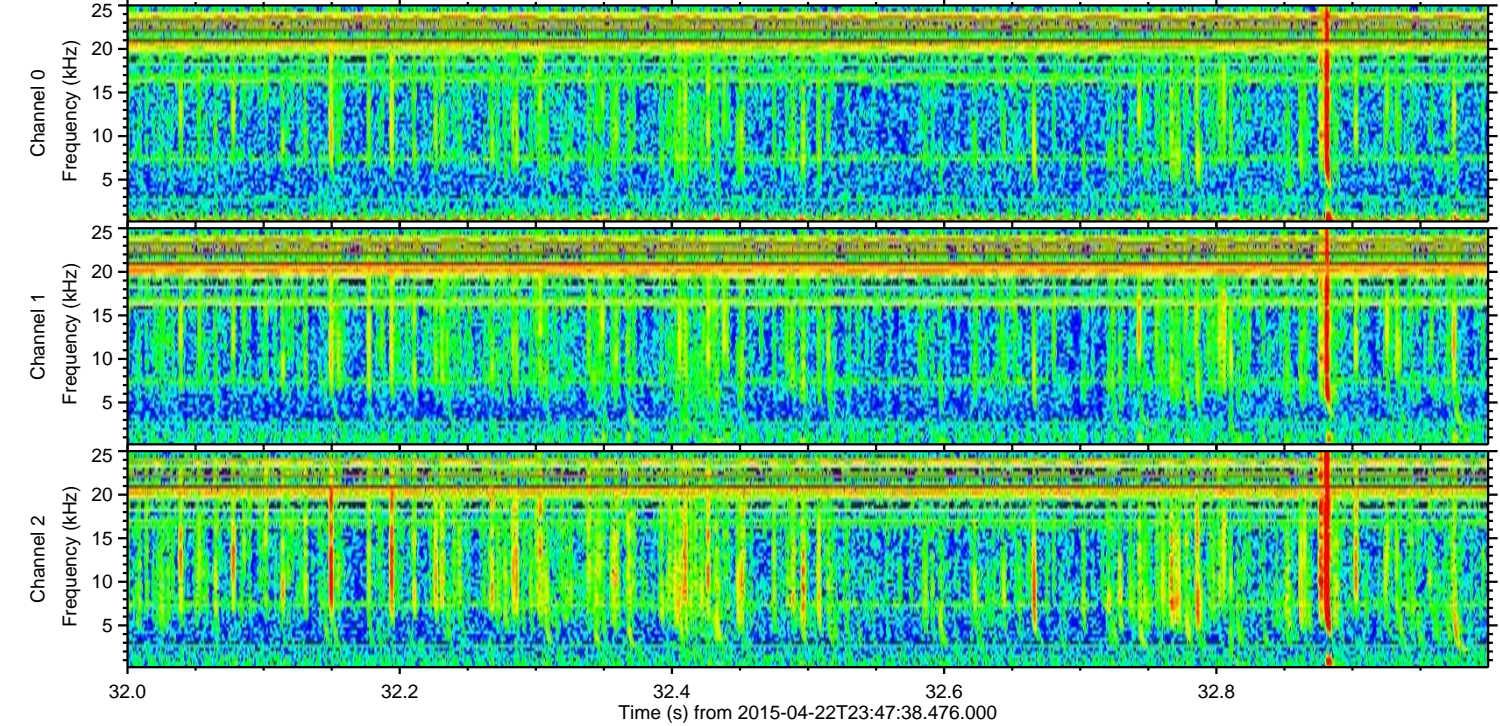
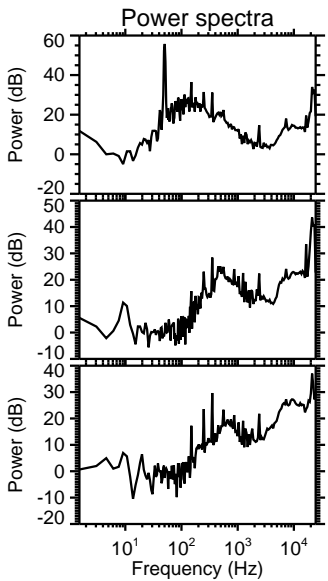
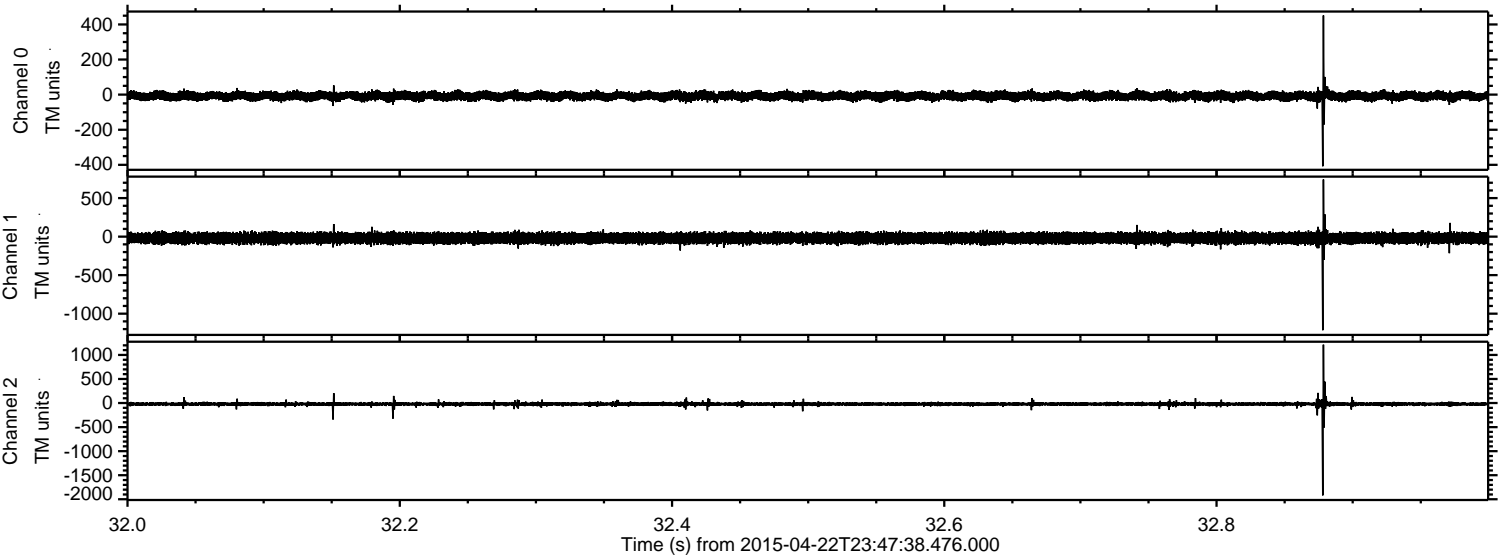

Channel 0
mn: -408
mx: 451
 μ : -8.2
 σ : 13.1

Channel 1
mn: -1215
mx: 742
 μ : -19.5
 σ : 36.3

Channel 2
mn: -1919
mx: 1214
 μ : -20.6
 σ : 23.8

Processed Thu Apr 23 01:55:15 2015 by ELM ver.2012-10-06 from 001__elm20150422_234737__dat00.bin

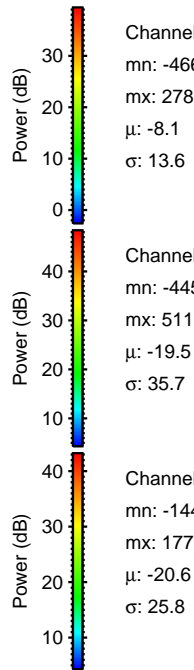
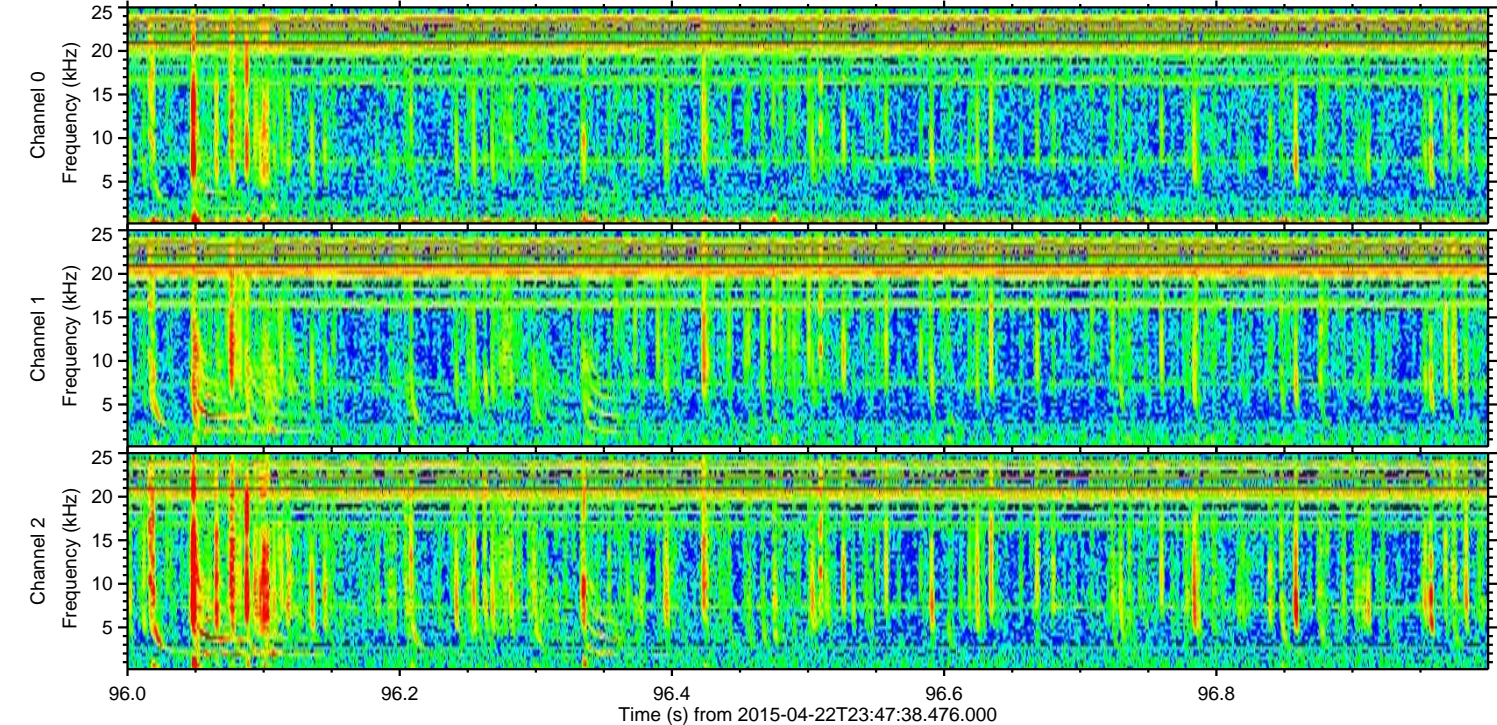
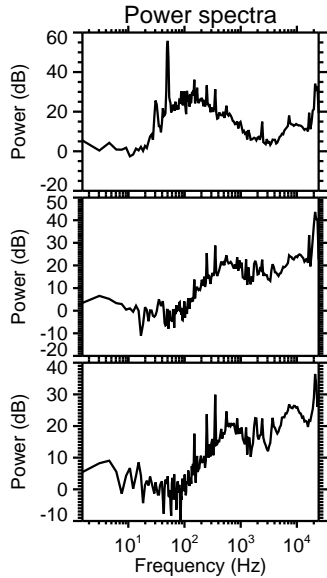
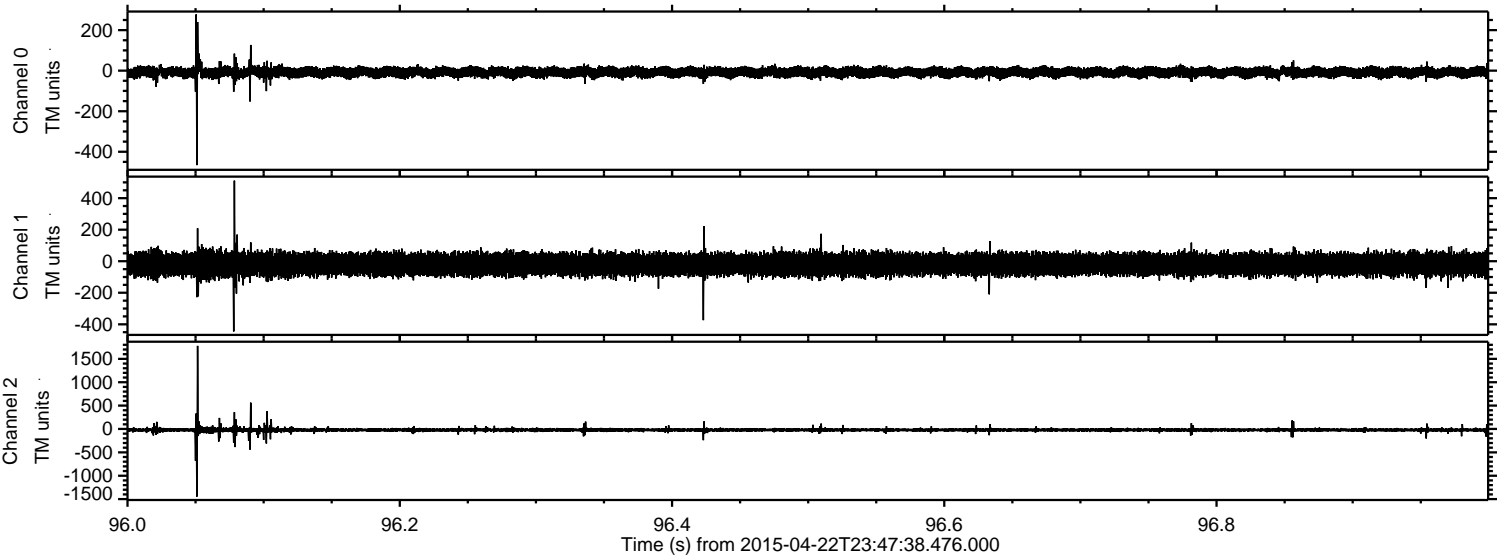

Channel 0

mn: -466
mx: 278
 μ : -8.1
 σ : 13.6

Channel 1

mn: -445
mx: 511
 μ : -19.5
 σ : 35.7

Channel 2

mn: -1447
mx: 1778
 μ : -20.6
 σ : 25.8

Processed Thu Apr 23 01:55:15 2015 by ELM ver.2012-10-06 from 001__elm20150422_234737__dat00.bin

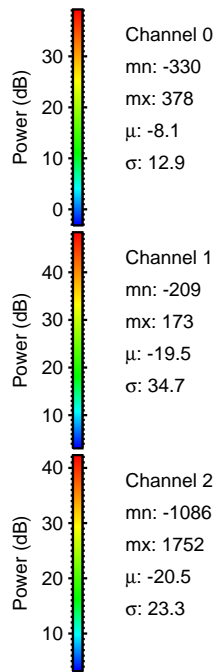
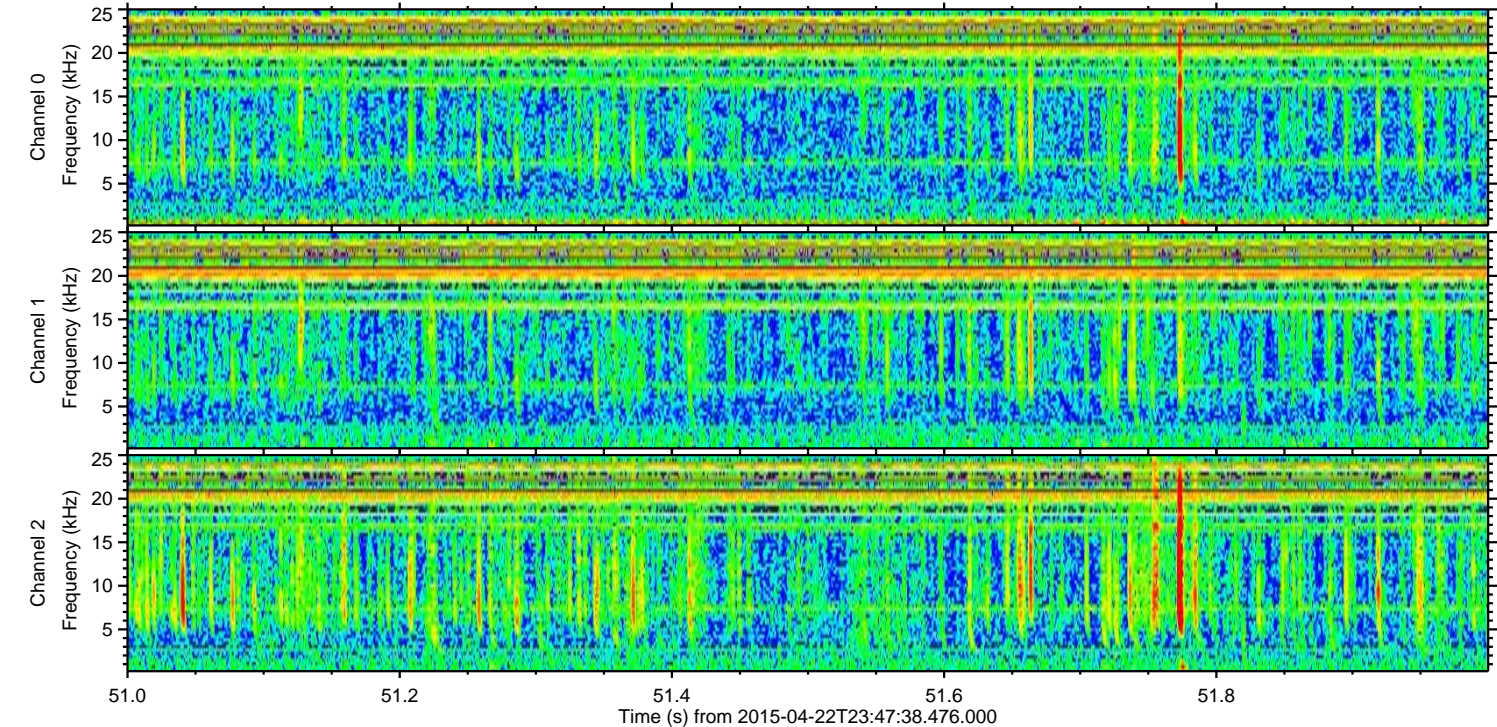
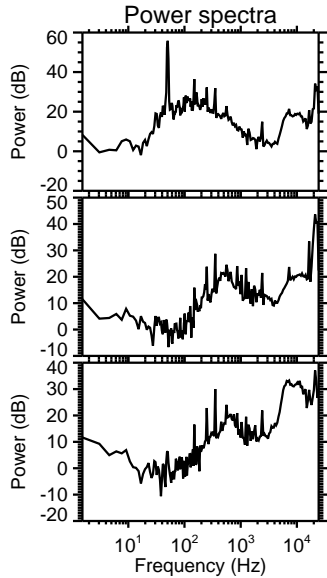
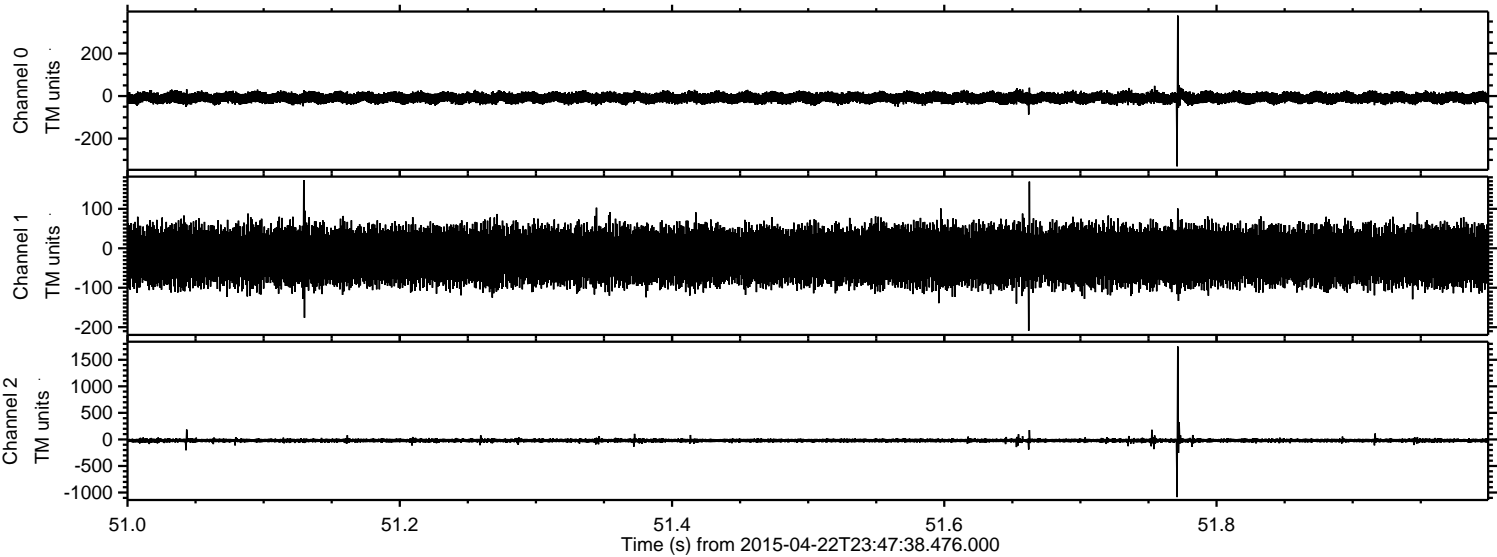

Processed Thu Apr 23 01:55:16 2015 by ELM ver.2012-10-06 from 001__elm20150422_234737__dat00.bin

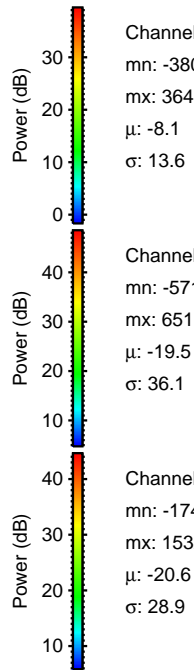
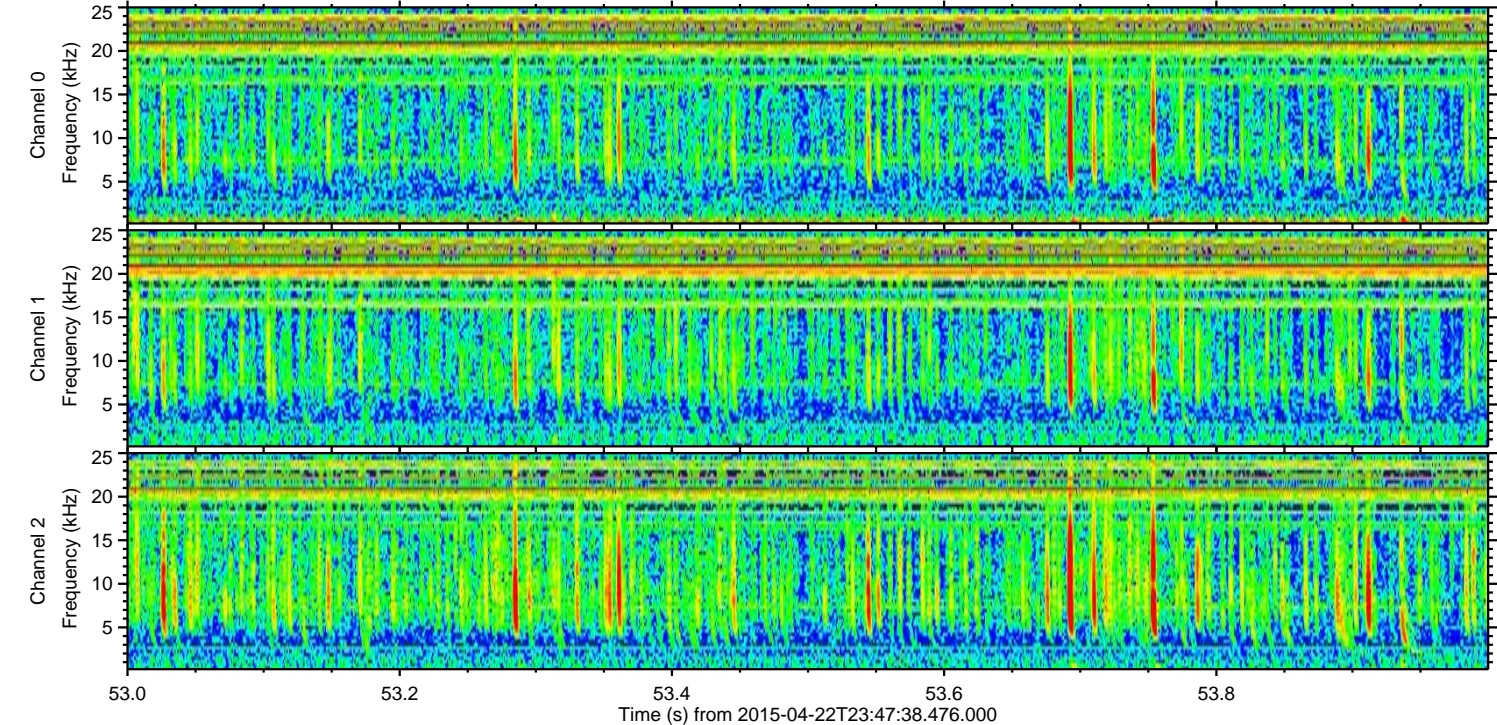
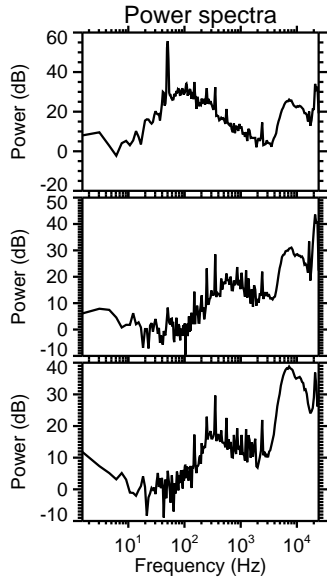
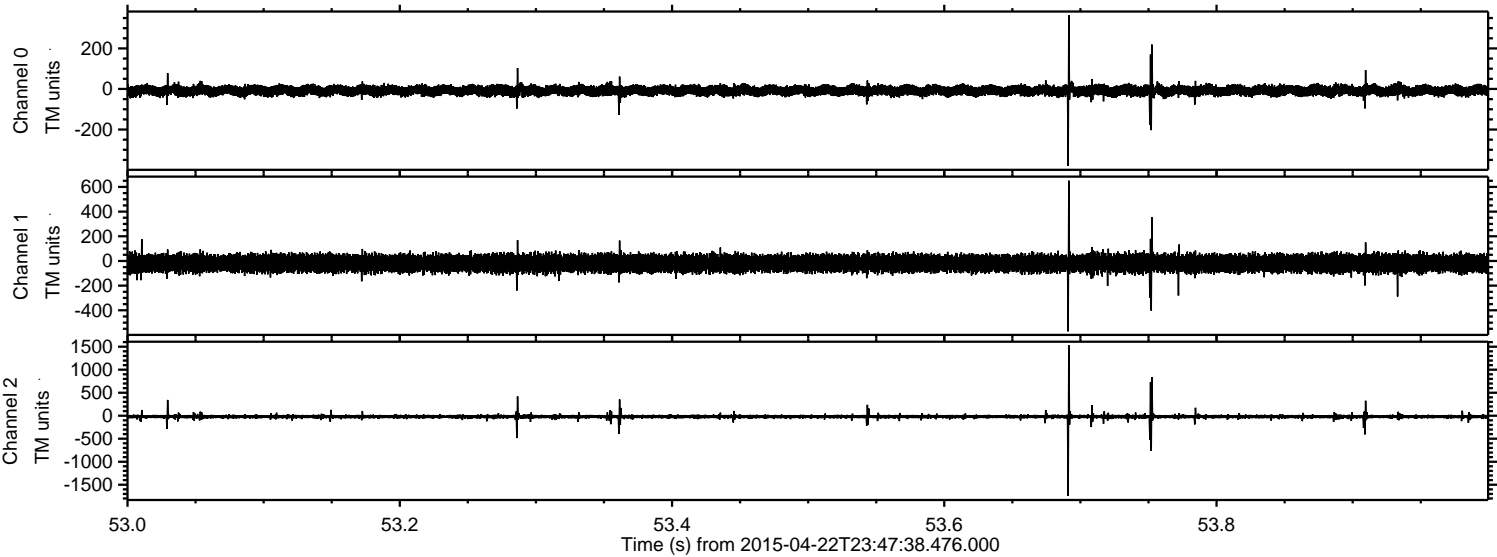

Processed Thu Apr 23 01:55:17 2015 by ELM ver.2012-10-06 from 001__elm20150422_234737__dat00.bin

