

ELMAVAN 3D WAVEFORMS (Measured data sampled at 50 kHz) 49771 packets of 144 samples from 2015-04-22T20:27:32.649.999.

Processed Wed Apr 22 22:34:18 2015 by ELM ver.2012-10-06 from 001__elm20150422_202731__dat00.bin

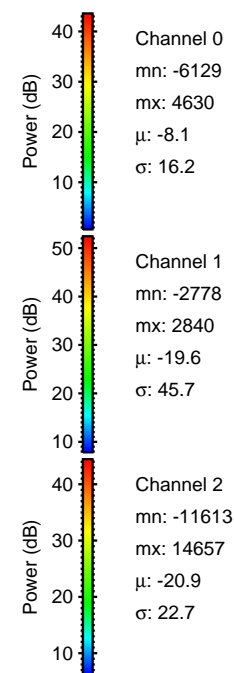
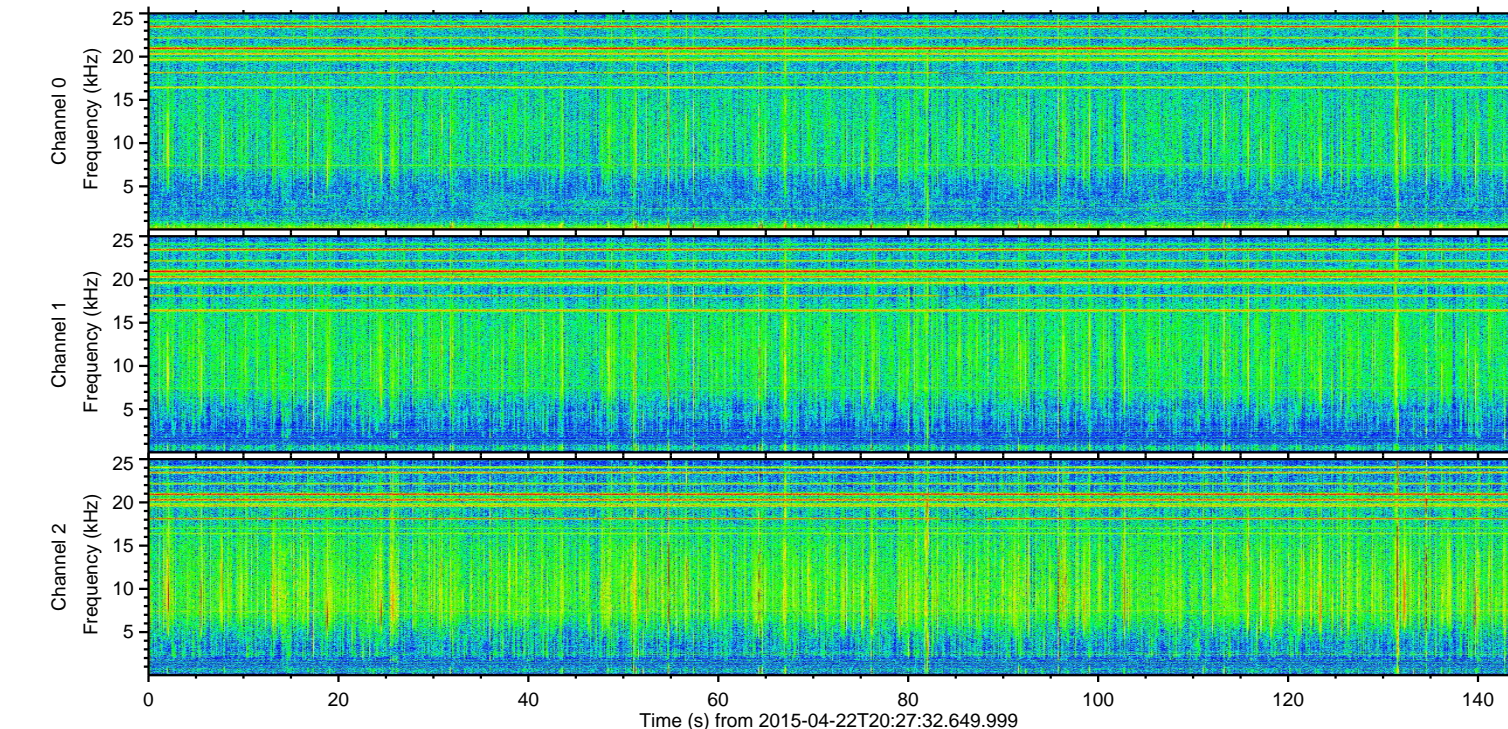
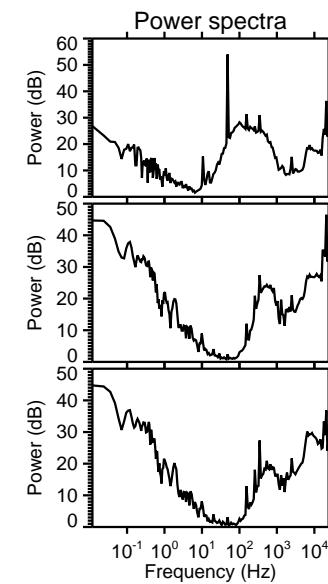
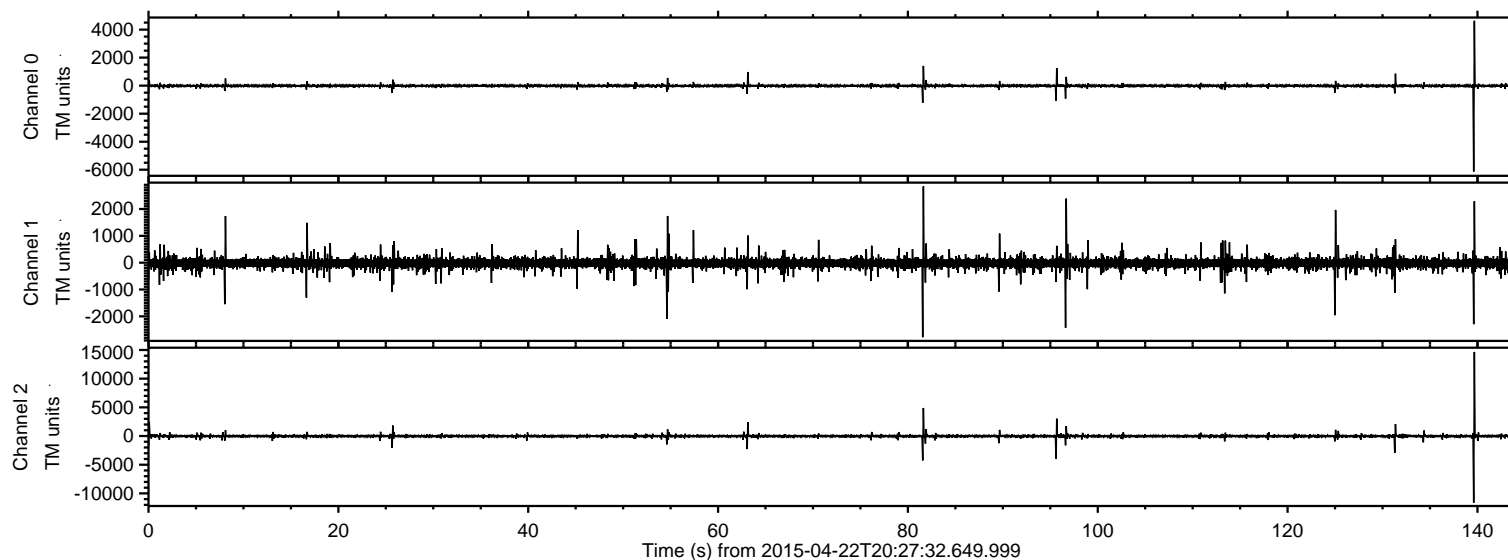

ELMAVAN 3D WAVEFORMS (Measured data sampled at 50 kHz) 49771 packets of 144 samples from 2015-04-22T20:27:32.649.999. Part 140/144

Processed Wed Apr 22 22:34:29 2015 by ELM ver.2012-10-06 from 001__elm20150422_202731__dat00.bin

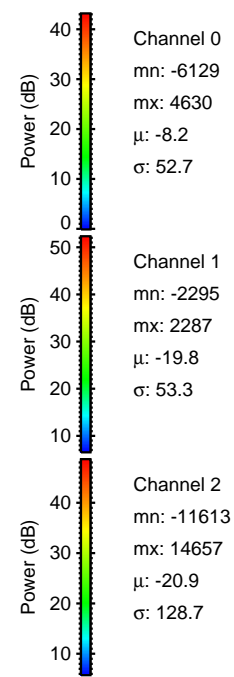
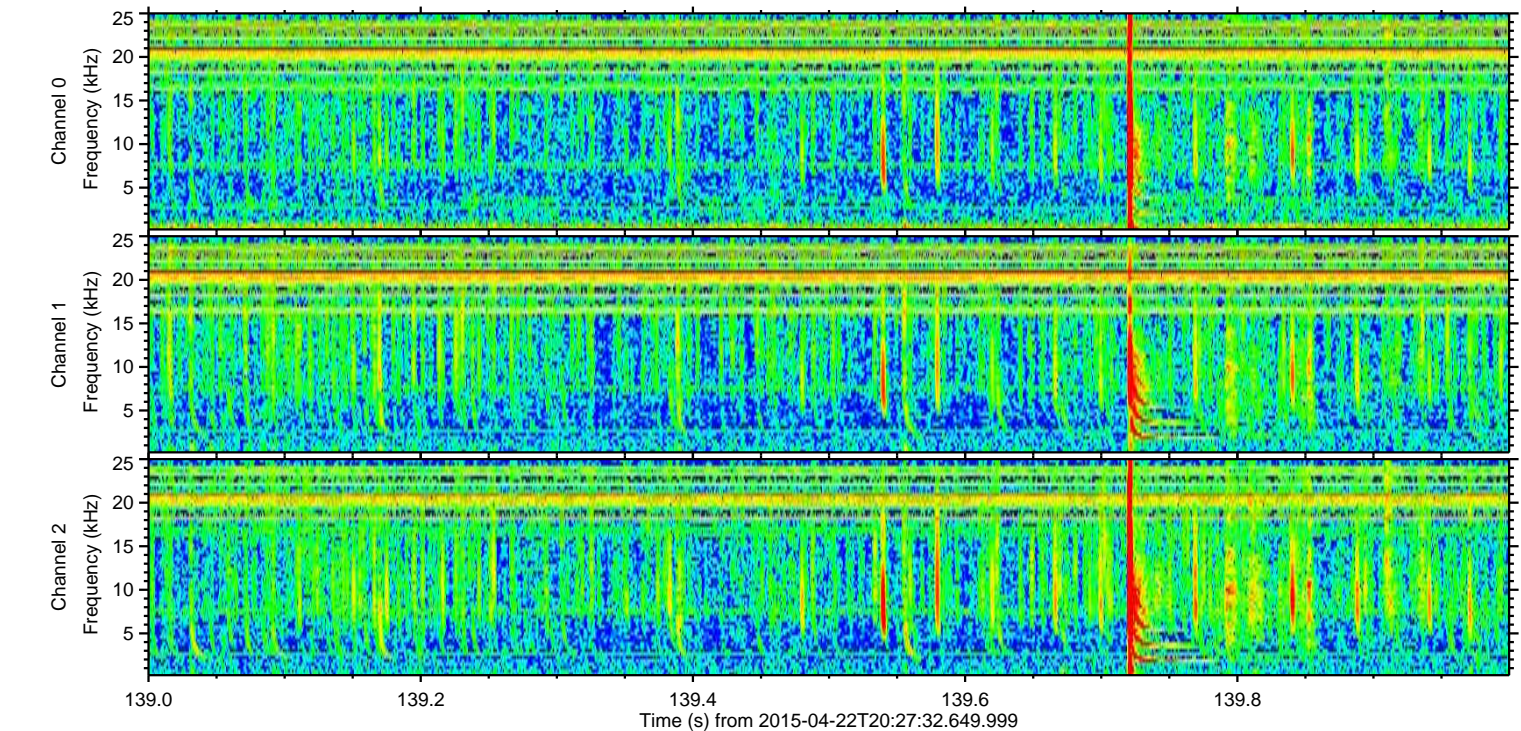
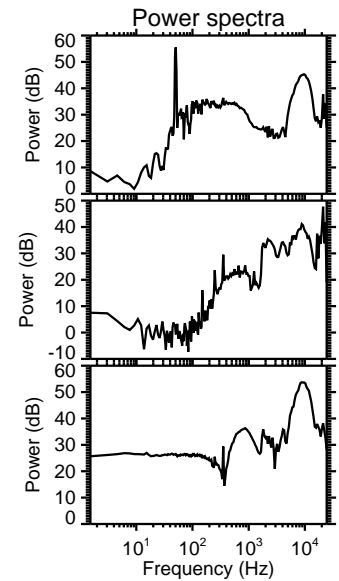
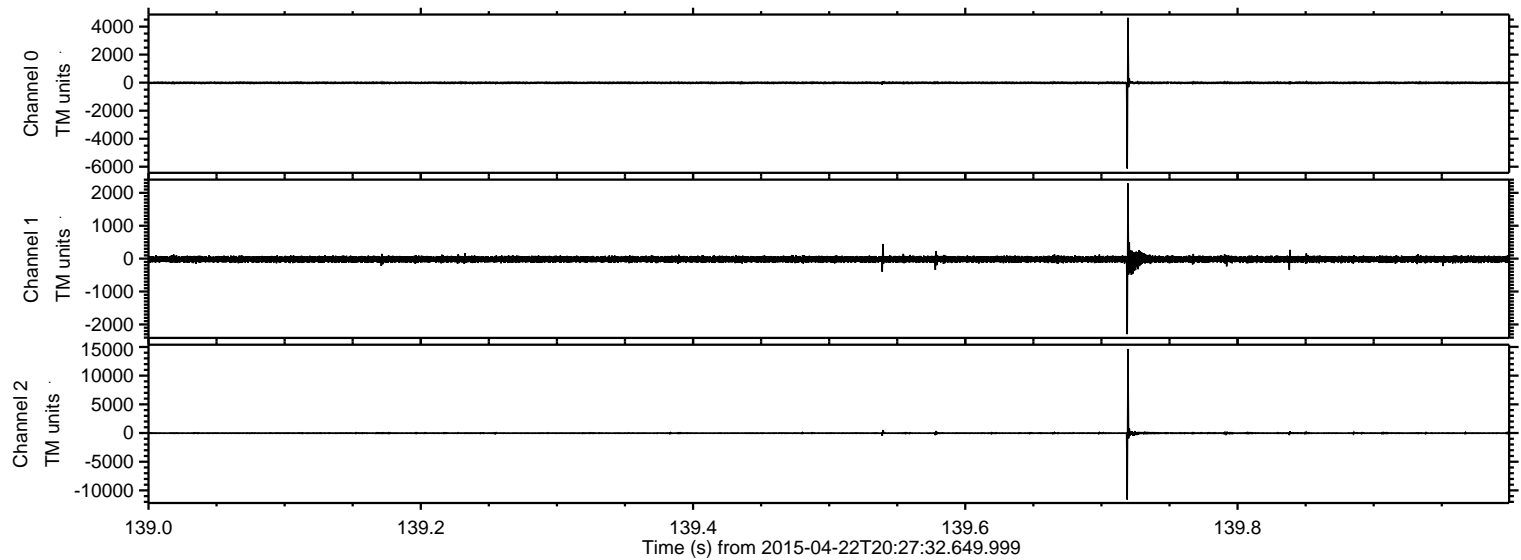

Processed Wed Apr 22 22:34:30 2015 by ELM ver.2012-10-06 from 001__elm20150422_202731__dat00.bin

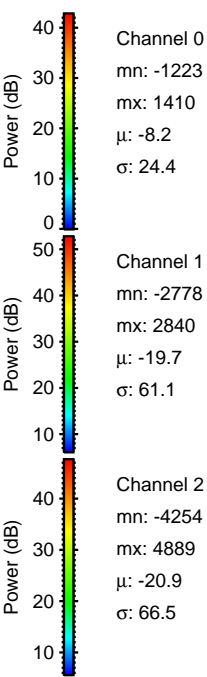
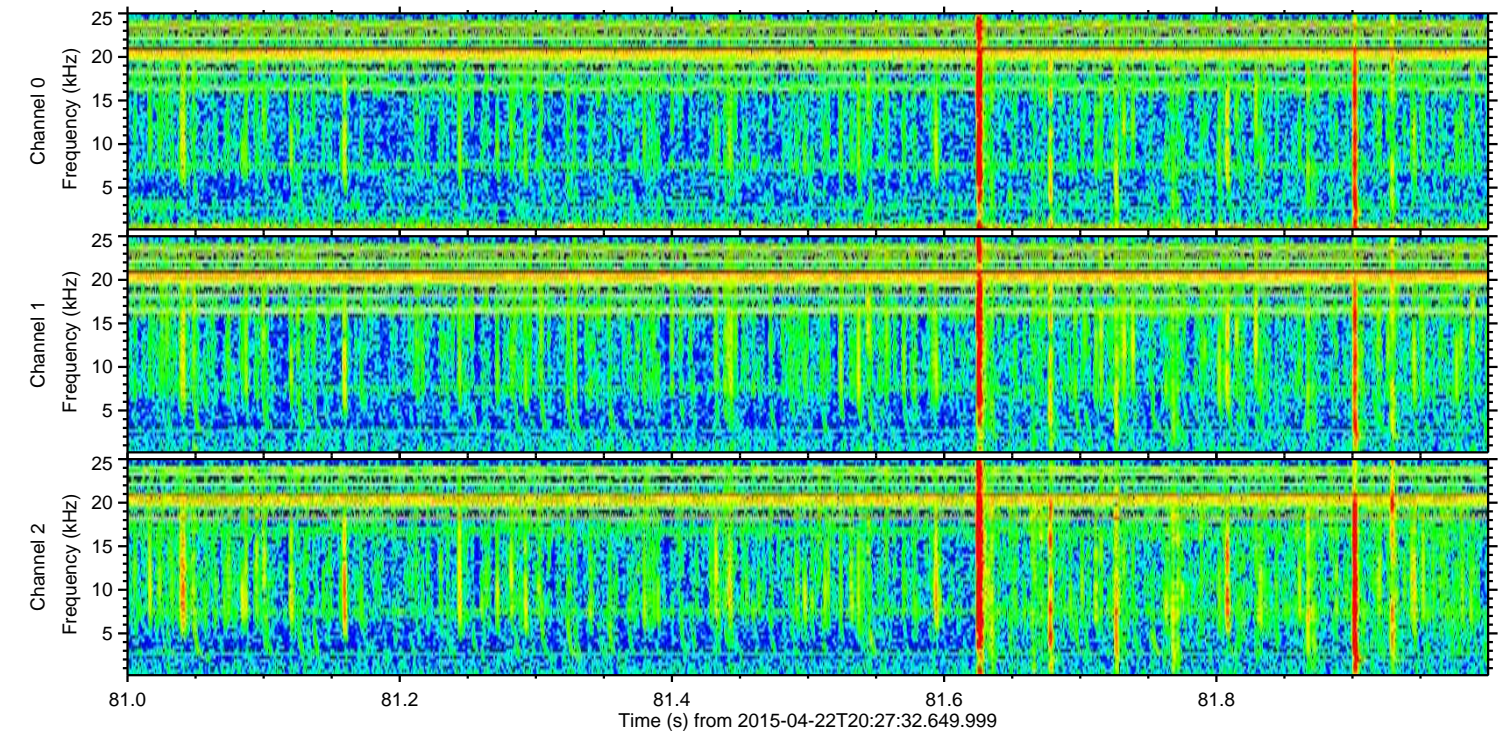
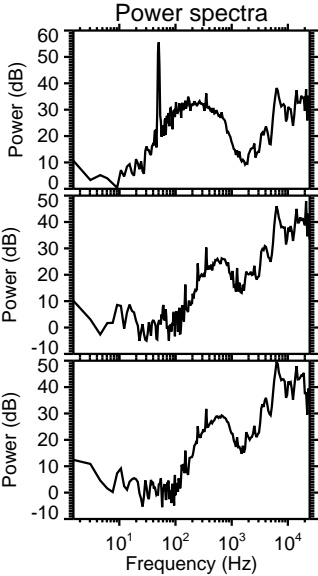
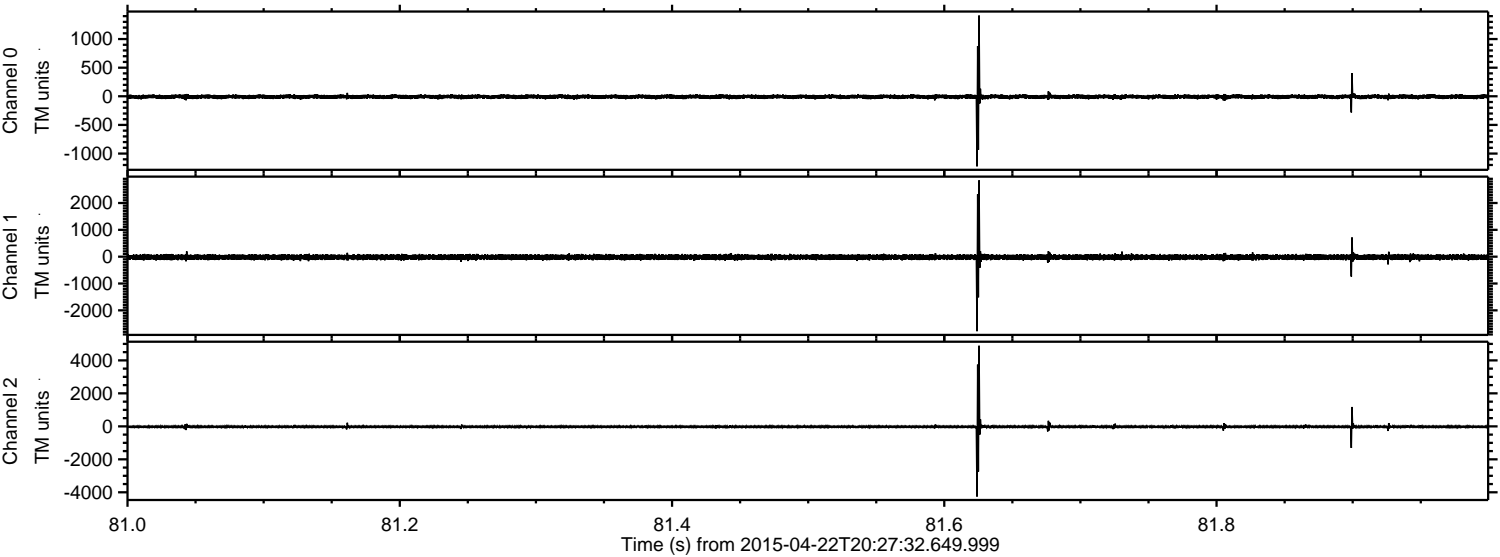

Processed Wed Apr 22 22:34:31 2015 by ELM ver.2012-10-06 from 001__elm20150422_202731__dat00.bin

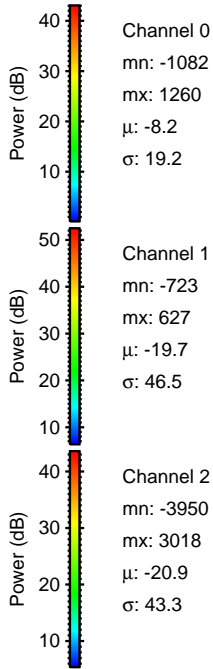
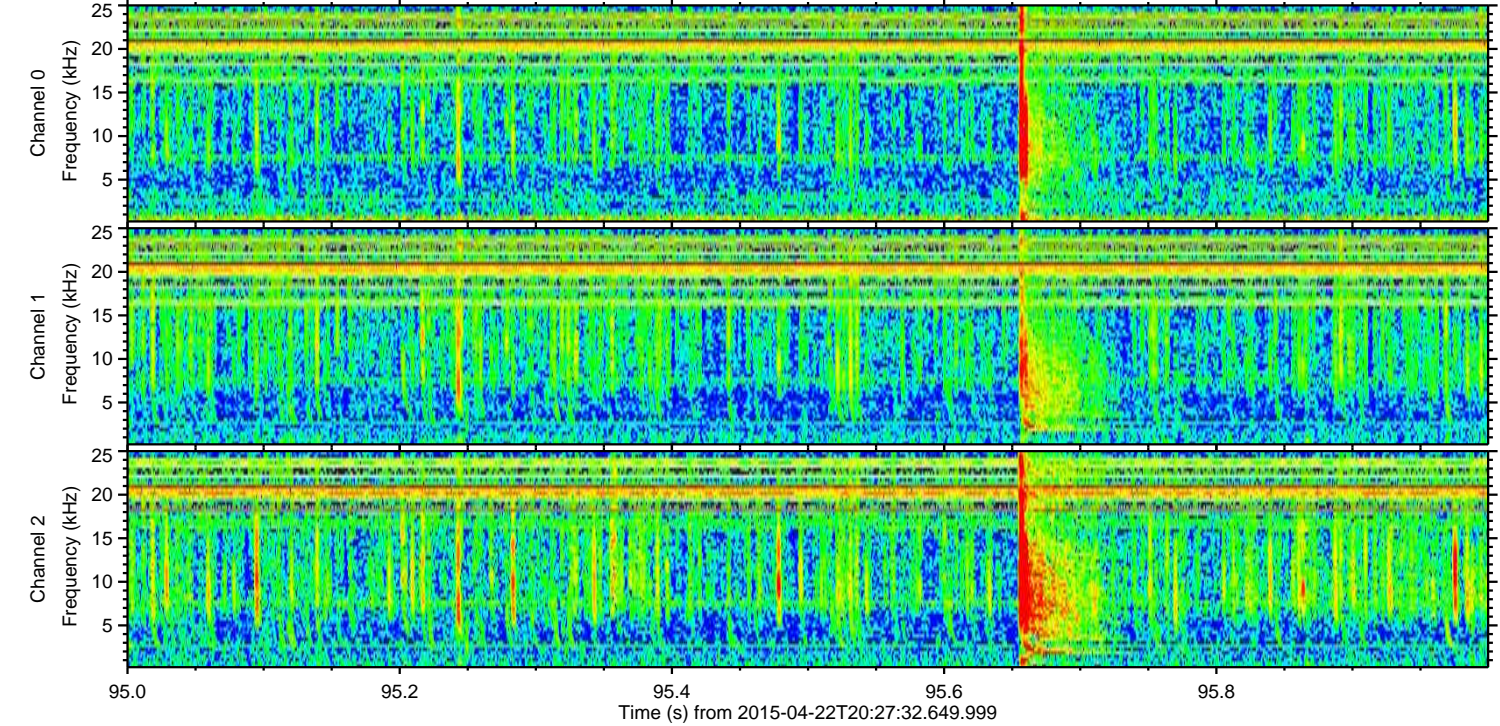
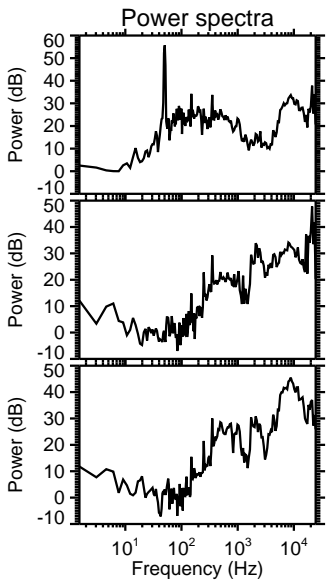
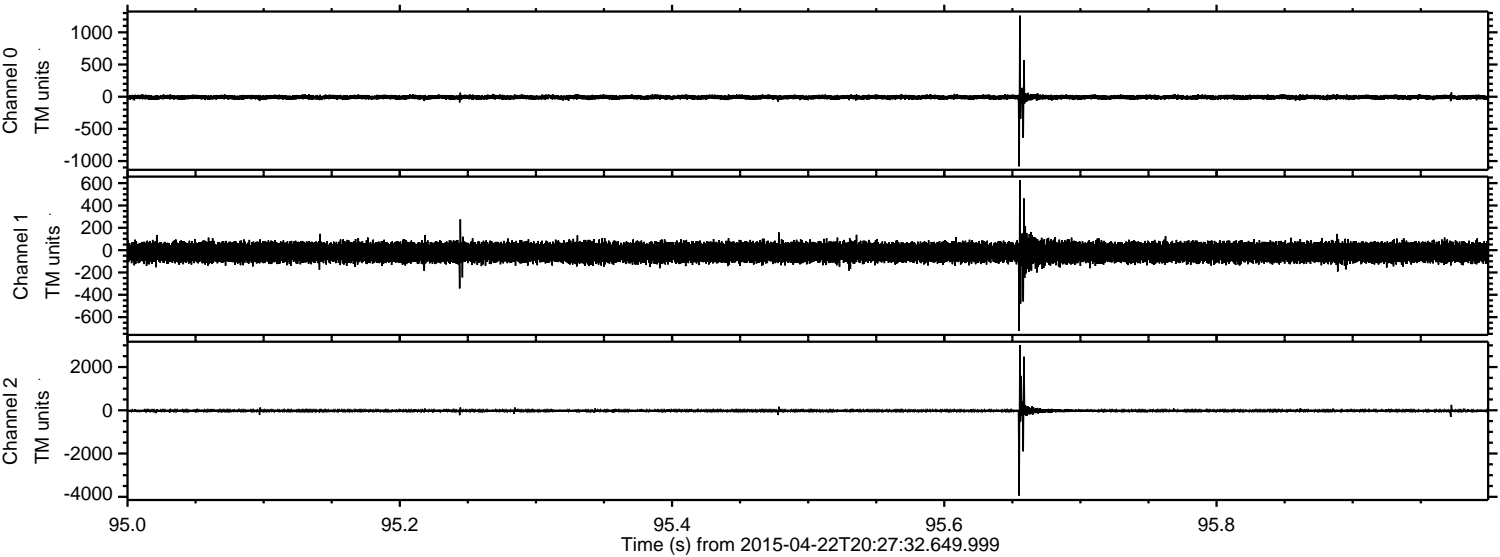

Channel 0
mn: -1082
mx: 1260
 μ : -8.2
 σ : 19.2

Channel 1
mn: -723
mx: 627
 μ : -19.7
 σ : 46.5

Channel 2
mn: -3950
mx: 3018
 μ : -20.9
 σ : 43.3

ELMAVAN 3D WAVEFORMS (Measured data sampled at 50 kHz) 49771 packets of 144 samples from 2015-04-22T20:27:32.649.999. Part 132/144

Processed Wed Apr 22 22:34:32 2015 by ELM ver.2012-10-06 from 001__elm20150422_202731__dat00.bin

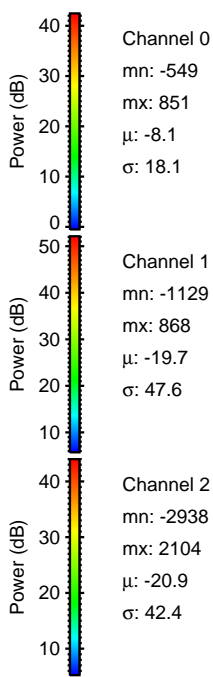
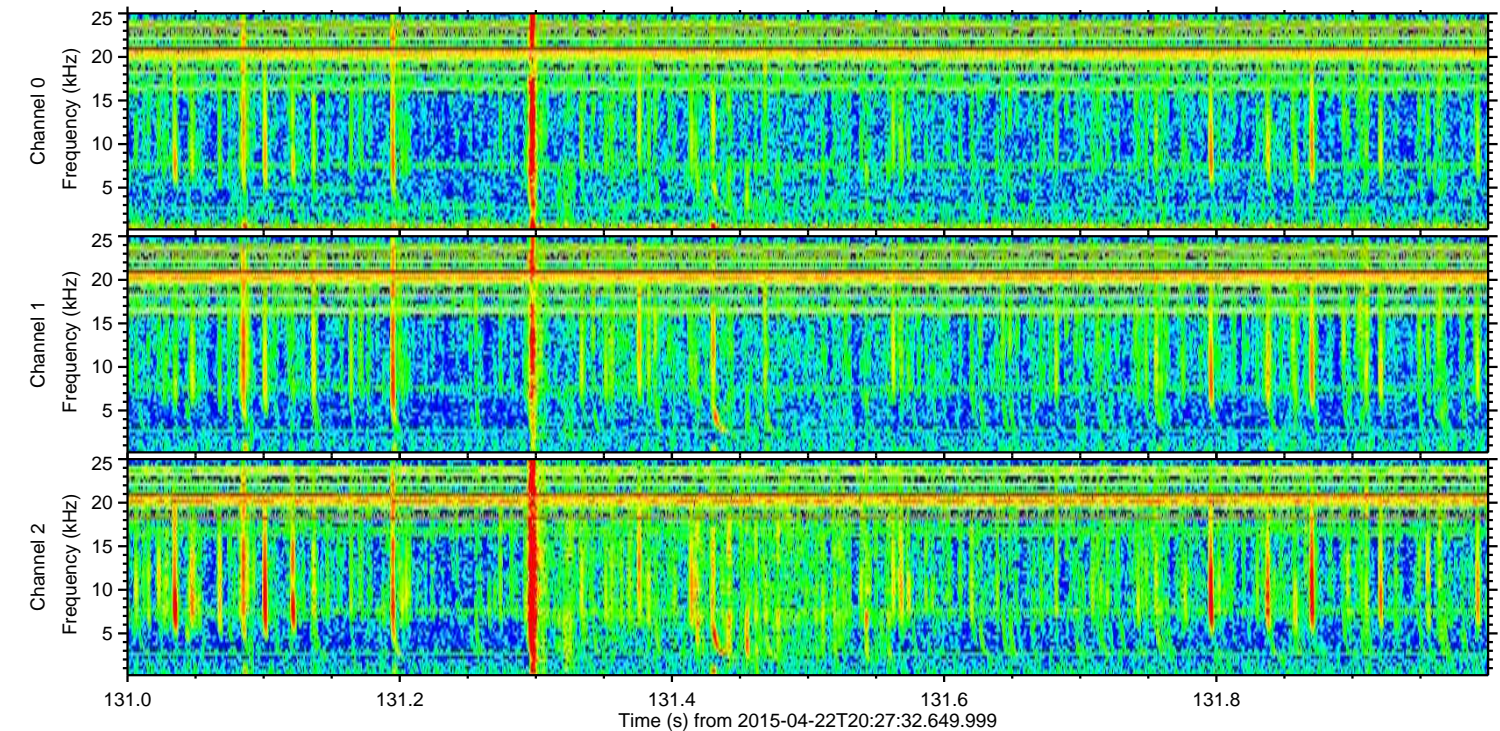
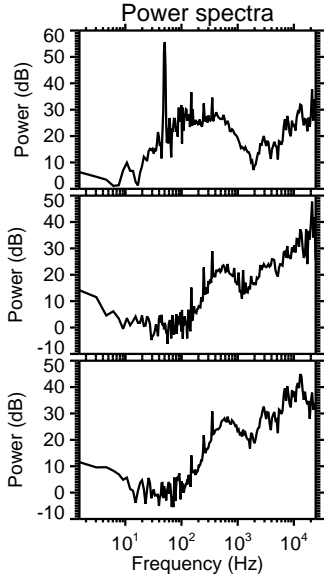
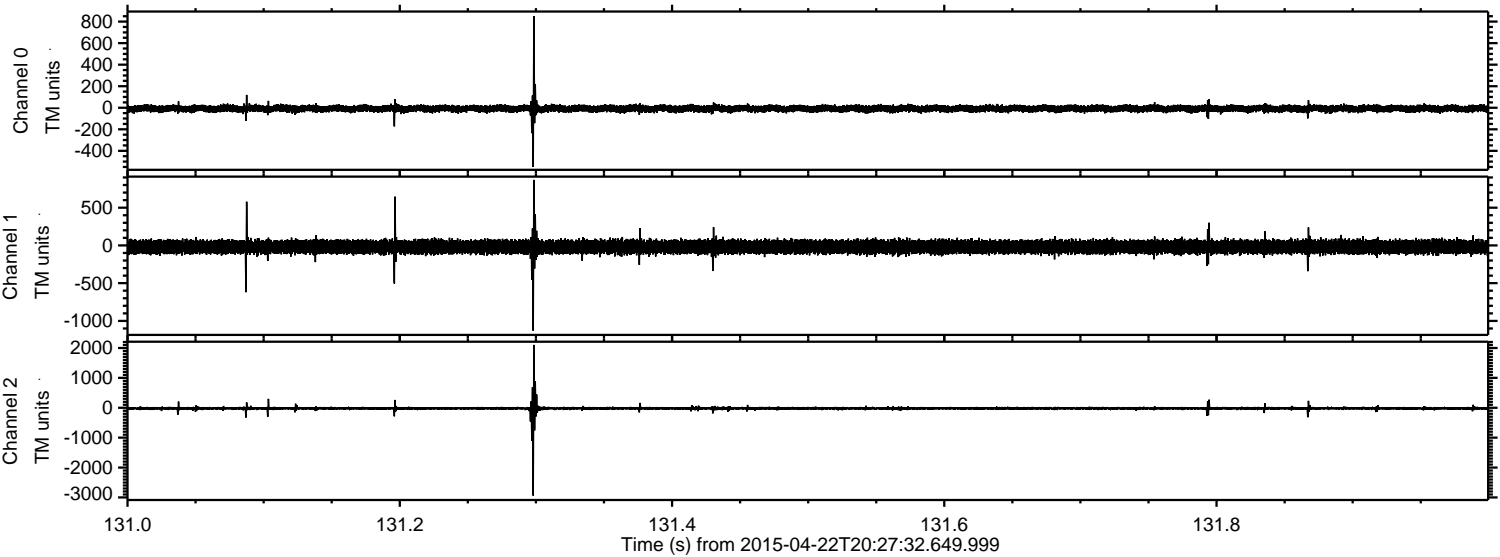

Channel 0
mn: -549
mx: 851
 μ : -8.1
 σ : 18.1

Channel 1
mn: -1129
mx: 868
 μ : -19.7
 σ : 47.6

Channel 2
mn: -2938
mx: 2104
 μ : -20.9
 σ : 42.4

ELMAVAN 3D WAVEFORMS (Measured data sampled at 50 kHz) 49771 packets of 144 samples from 2015-04-22T20:27:32.649.999. Part 1/144

Processed Wed Apr 22 22:34:33 2015 by ELM ver.2012-10-06 from 001__elm20150422_202731__dat00.bin

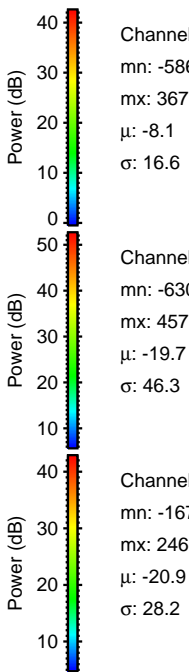
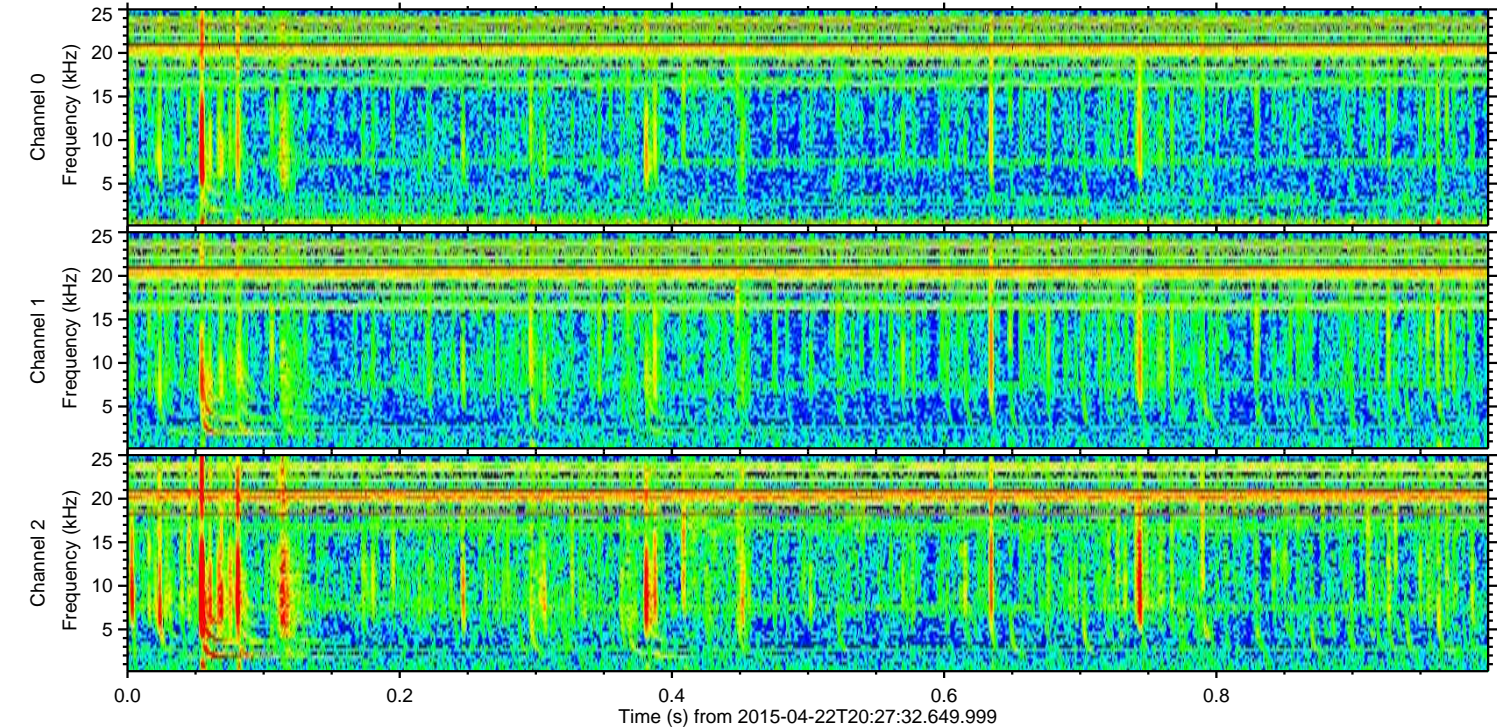
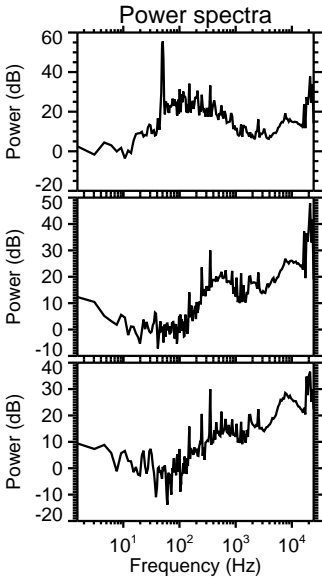
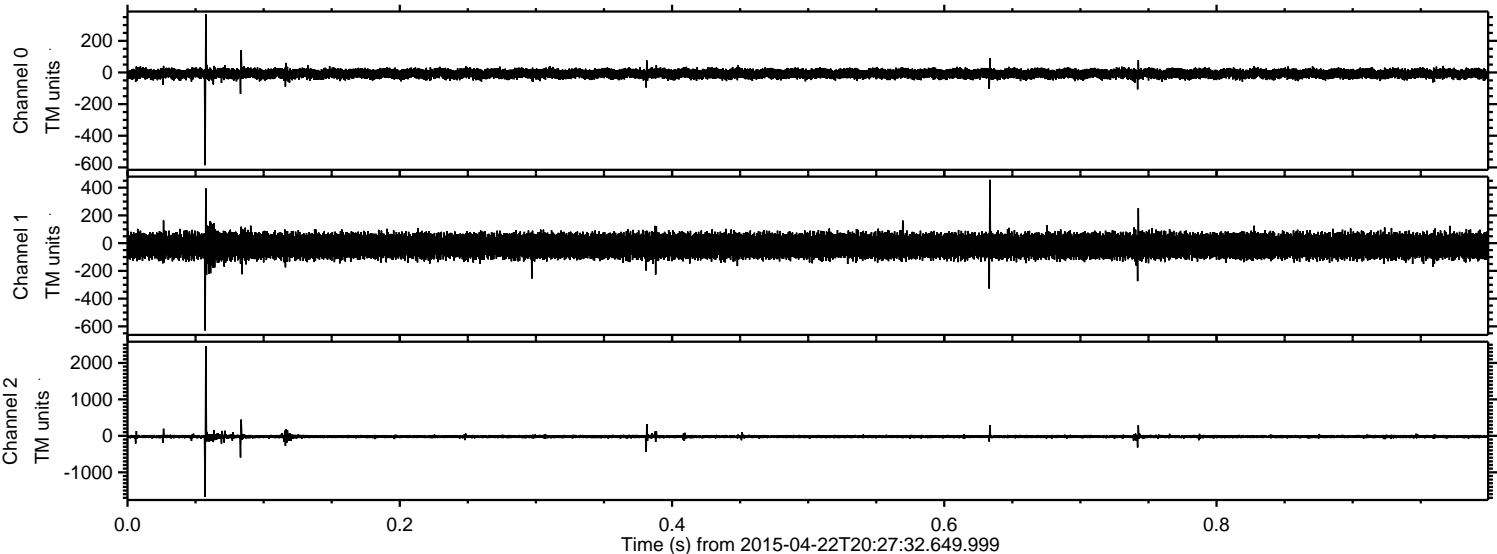

Processed Wed Apr 22 22:34:34 2015 by ELM ver.2012-10-06 from 001__elm20150422_202731__dat00.bin

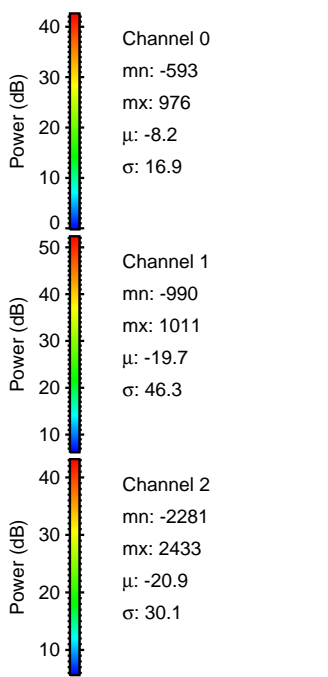
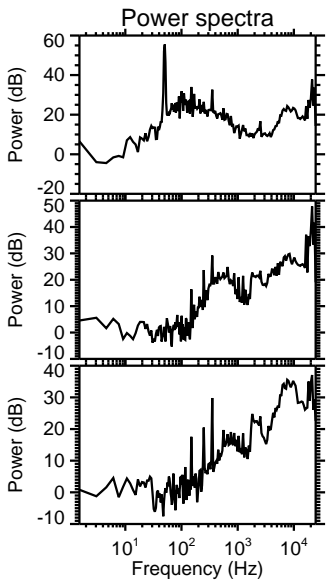
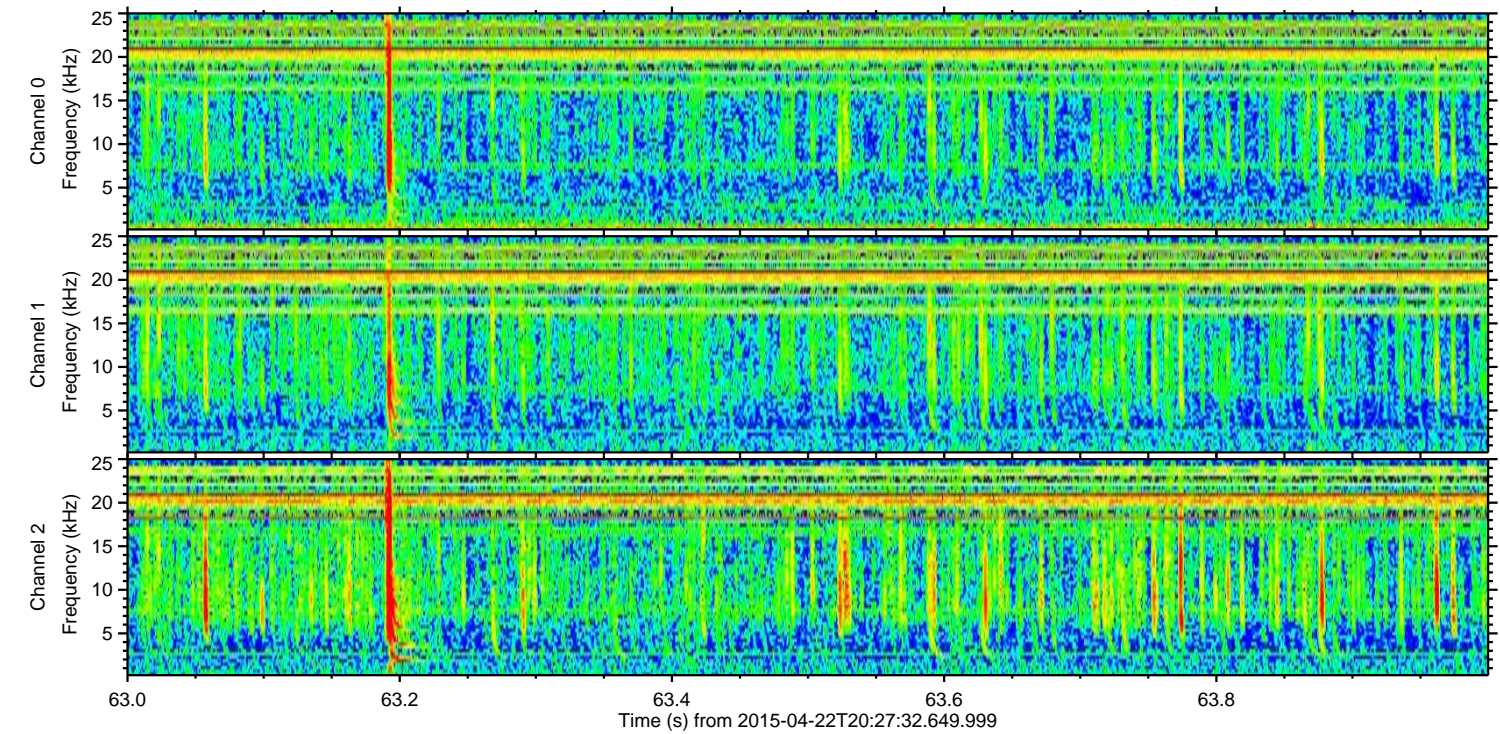
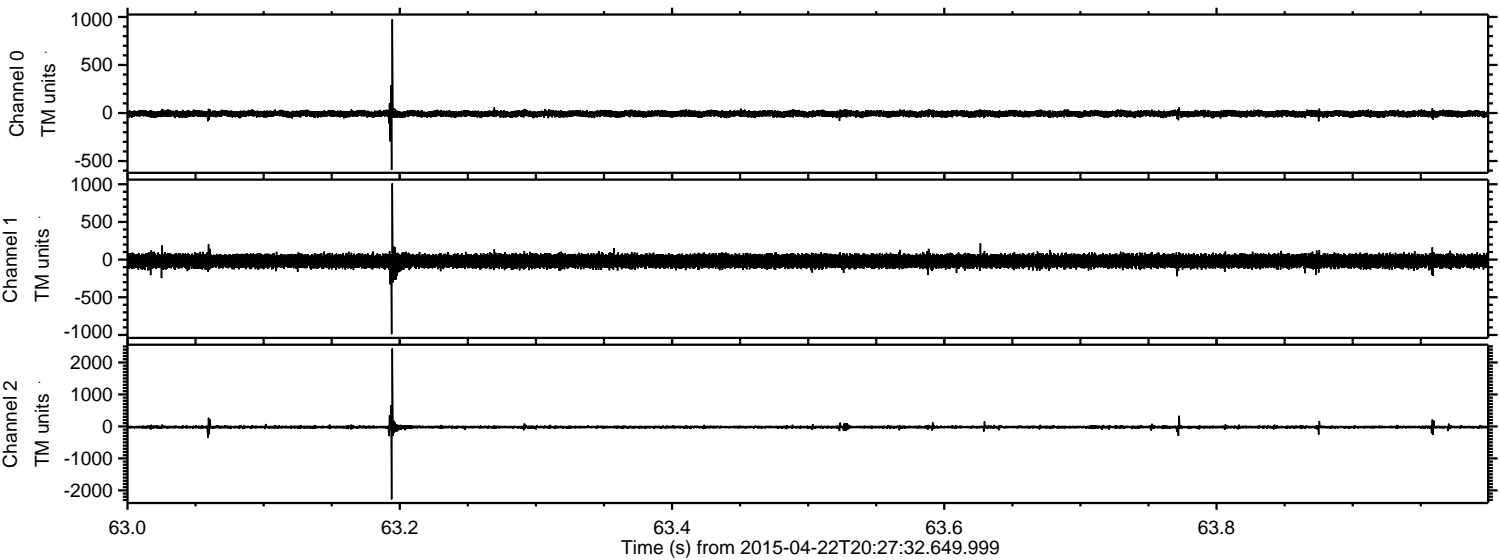

Processed Wed Apr 22 22:34:35 2015 by ELM ver.2012-10-06 from 001__elm20150422_202731__dat00.bin

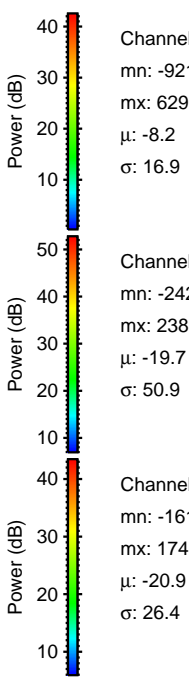
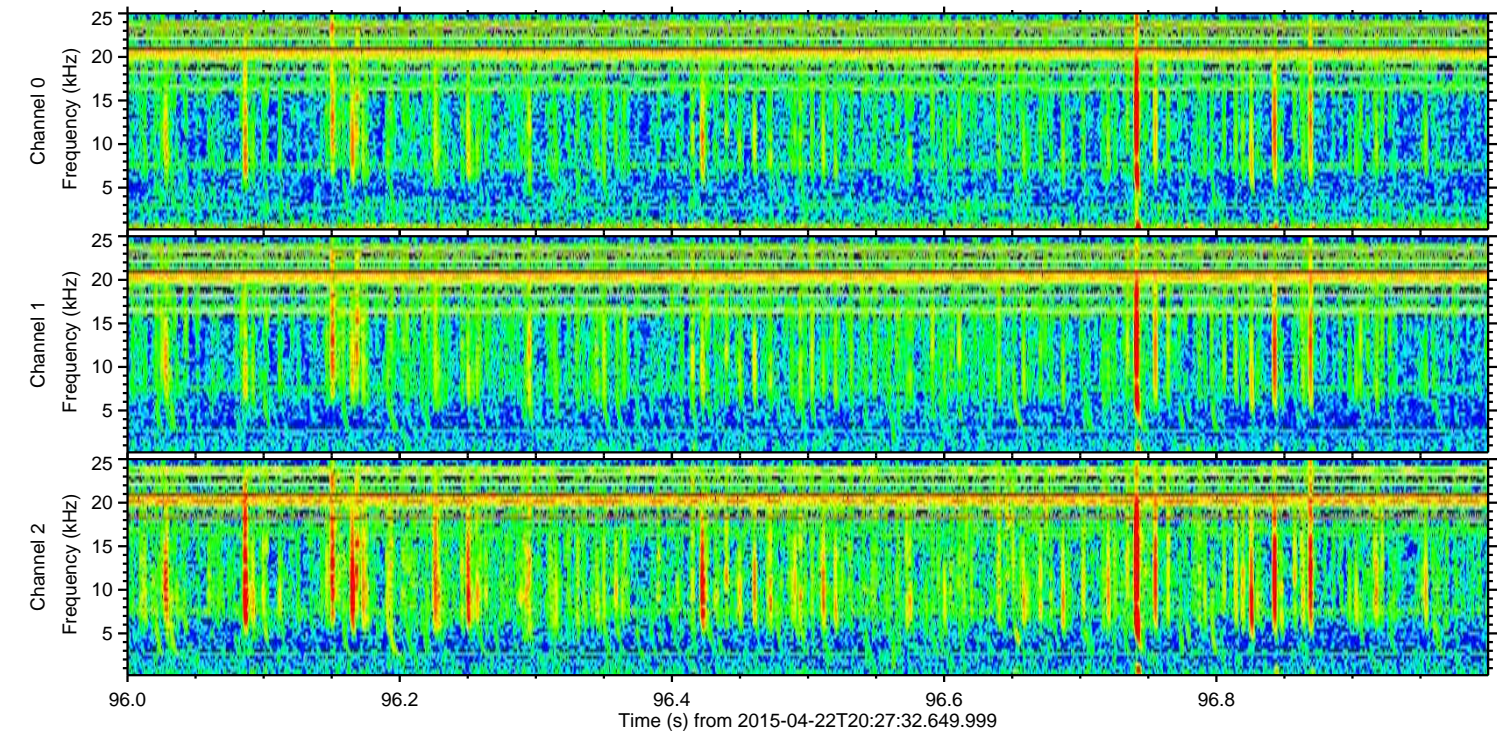
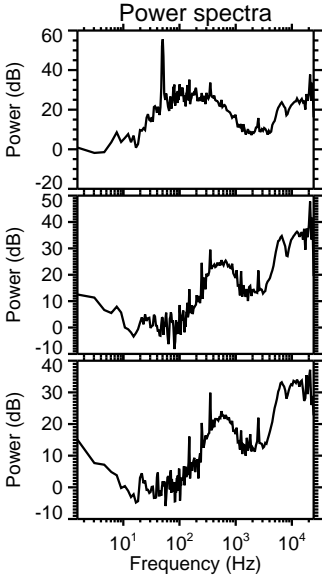
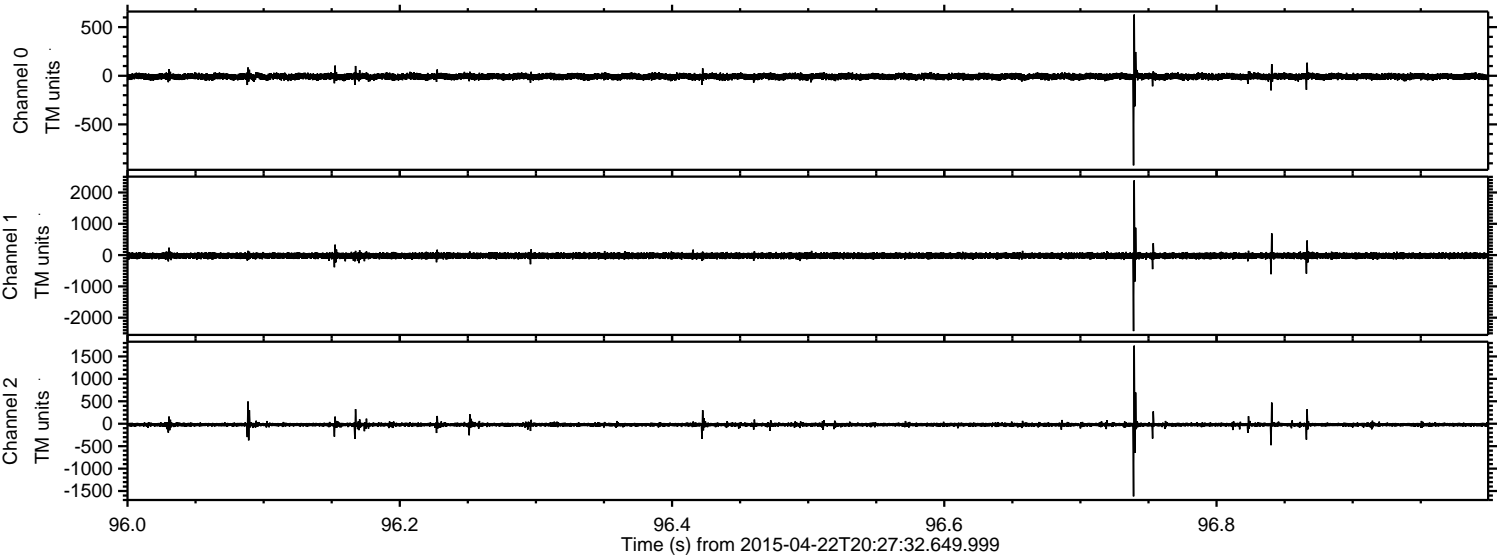

Channel 0
mn: -921
mx: 629
 μ : -8.2
 σ : 16.9

Channel 1
mn: -2429
mx: 2389
 μ : -19.7
 σ : 50.9

Channel 2
mn: -1619
mx: 1741
 μ : -20.9
 σ : 26.4

Processed Wed Apr 22 22:34:36 2015 by ELM ver.2012-10-06 from 001__elm20150422_202731__dat00.bin

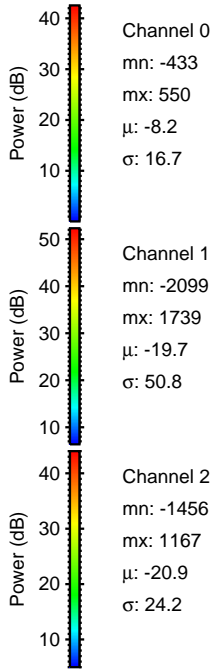
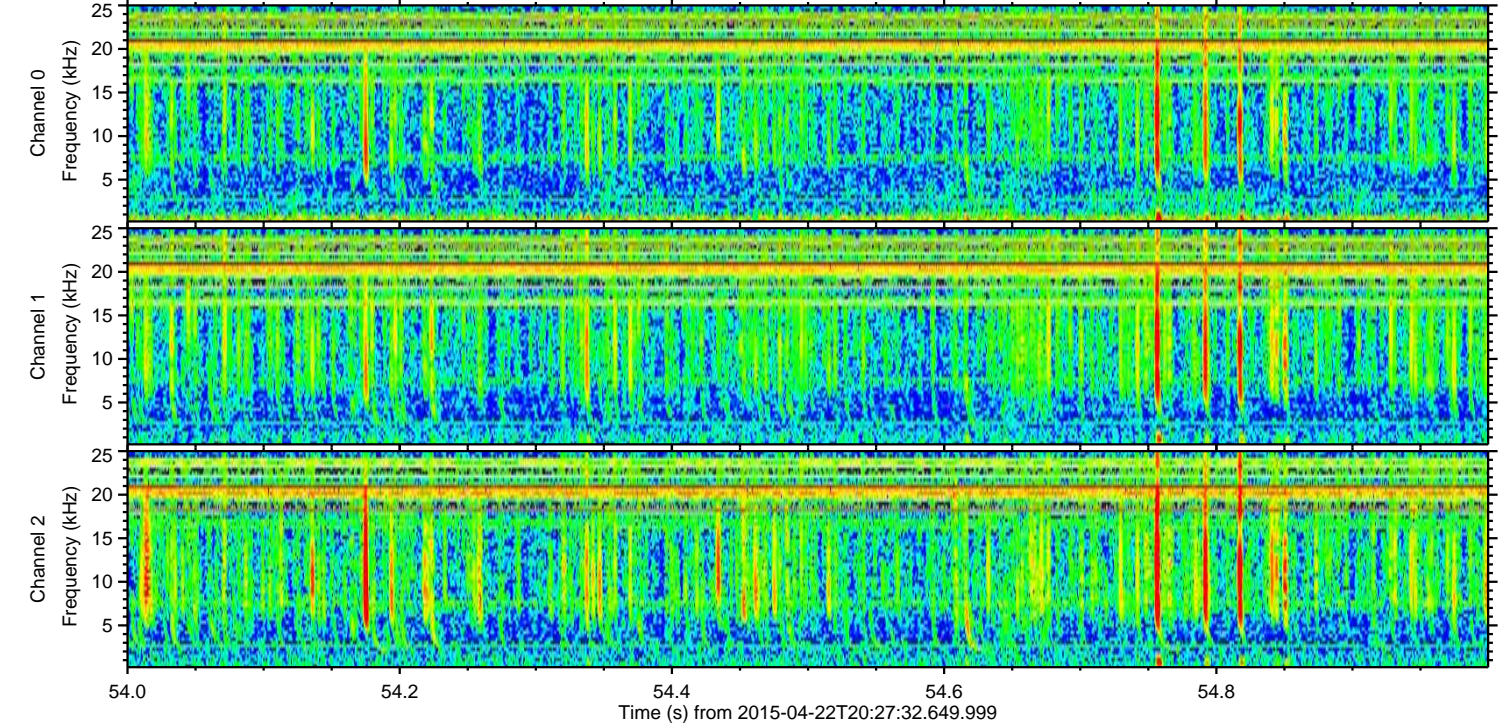
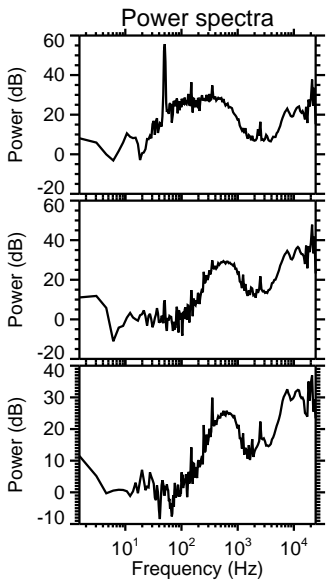
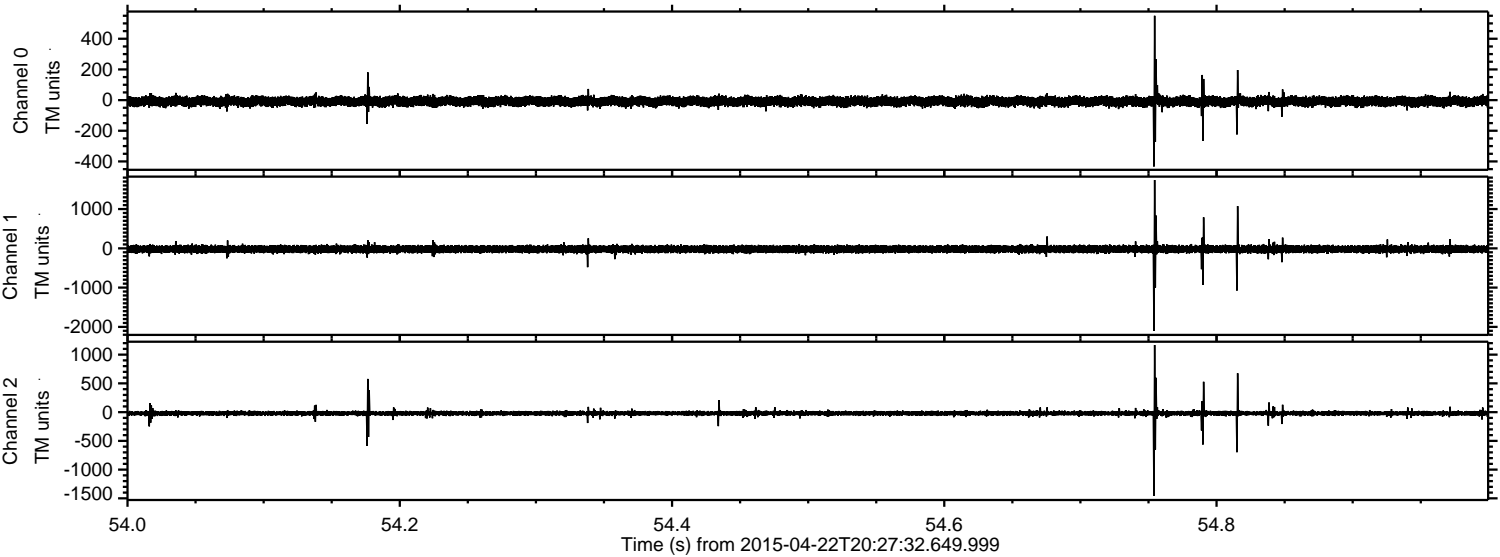

Processed Wed Apr 22 22:34:37 2015 by ELM ver.2012-10-06 from 001_elm20150422_202731__dat00.bin

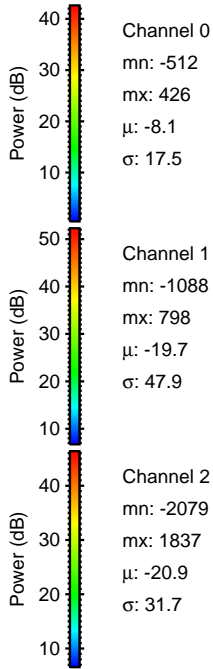
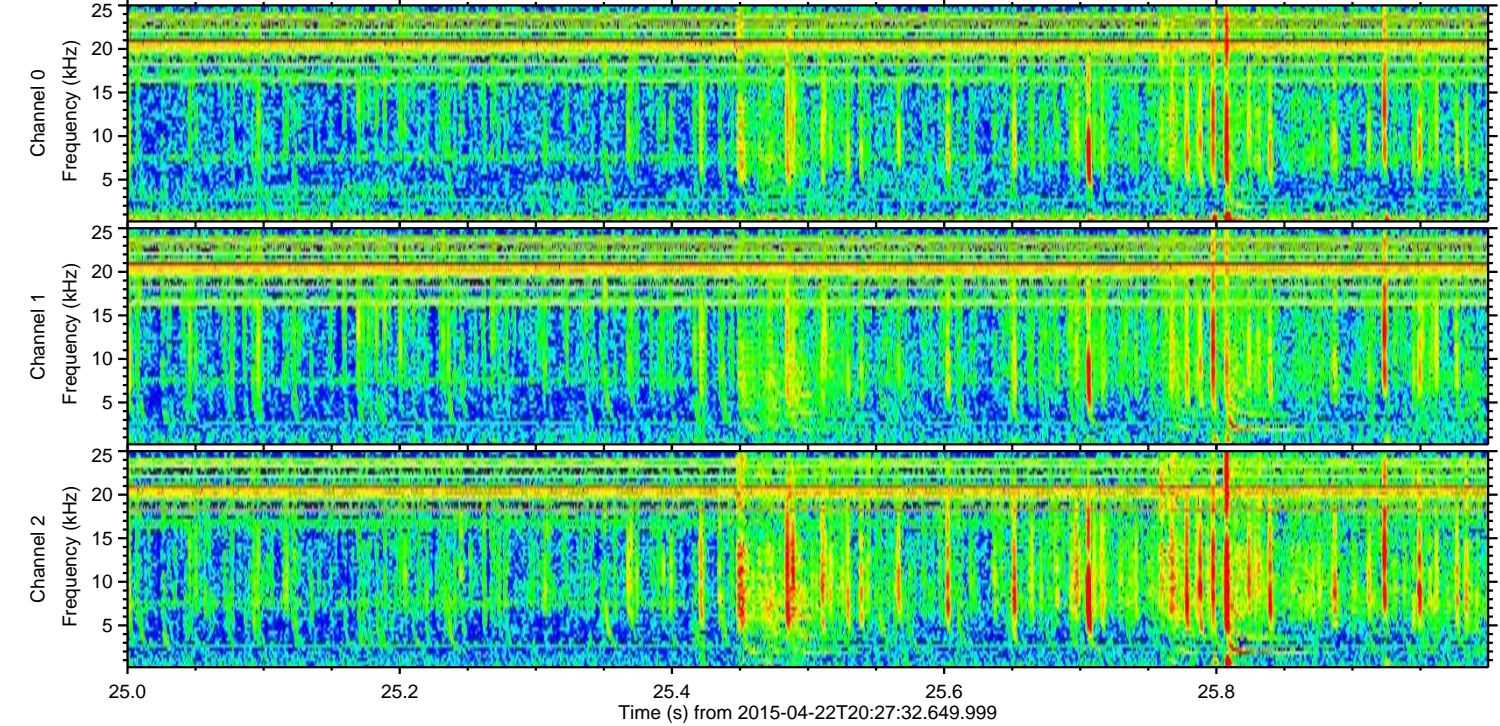
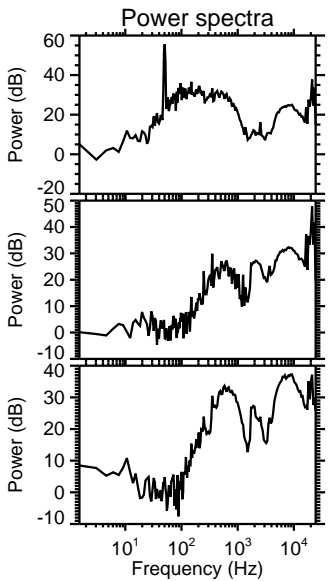
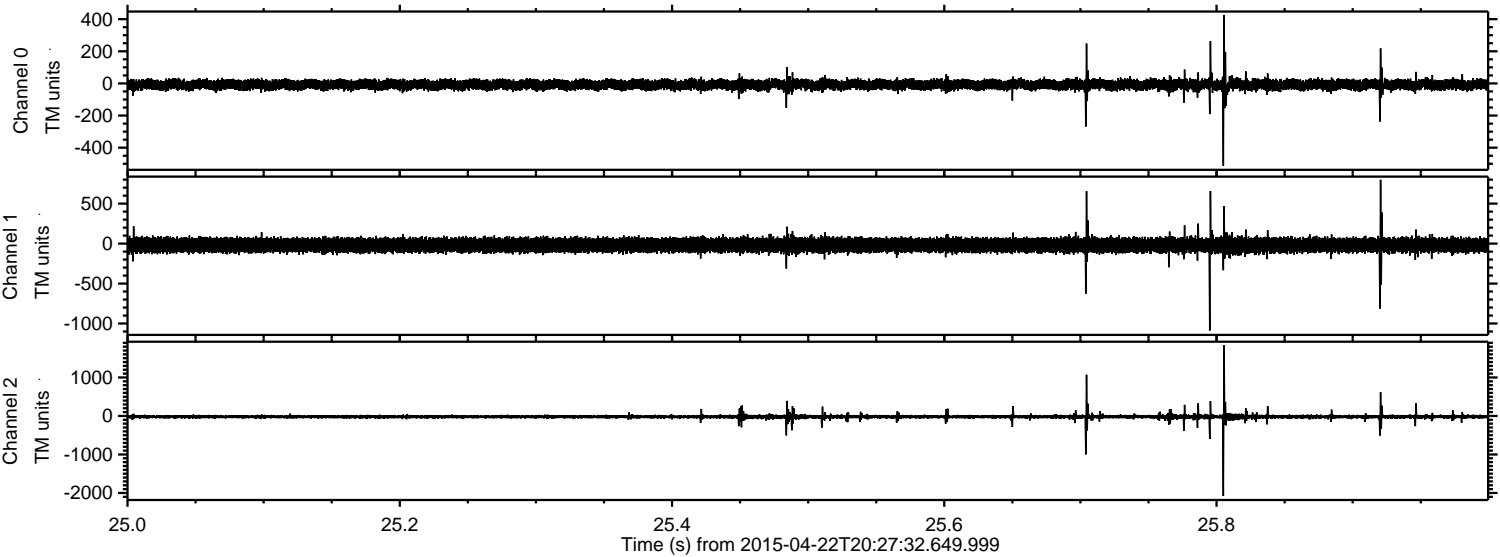

Channel 0
mn: -512
mx: 426
 μ : -8.1
 σ : 17.5

Channel 1
mn: -1088
mx: 798
 μ : -19.7
 σ : 47.9

Channel 2
mn: -2079
mx: 1837
 μ : -20.9
 σ : 31.7

Processed Wed Apr 22 22:34:38 2015 by ELM ver.2012-10-06 from 001__elm20150422_202731__dat00.bin

