

ELMAVAN 3D WAVEFORMS (Measured data sampled at 50 kHz) 49770 packets of 144 samples from 2015-04-22T18:47:29.741.999.

Processed Wed Apr 22 20:54:47 2015 by ELM ver.2012-10-06 from 001__elm20150422_184728__dat00.bin

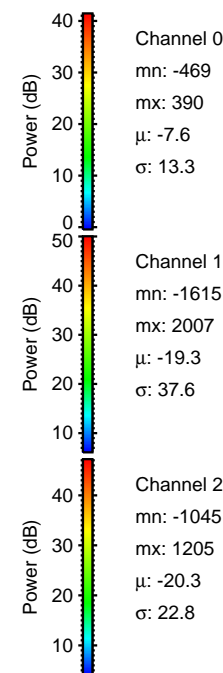

Processed Wed Apr 22 20:54:59 2015 by ELM ver.2012-10-06 from 001__elm20150422_184728__dat00.bin

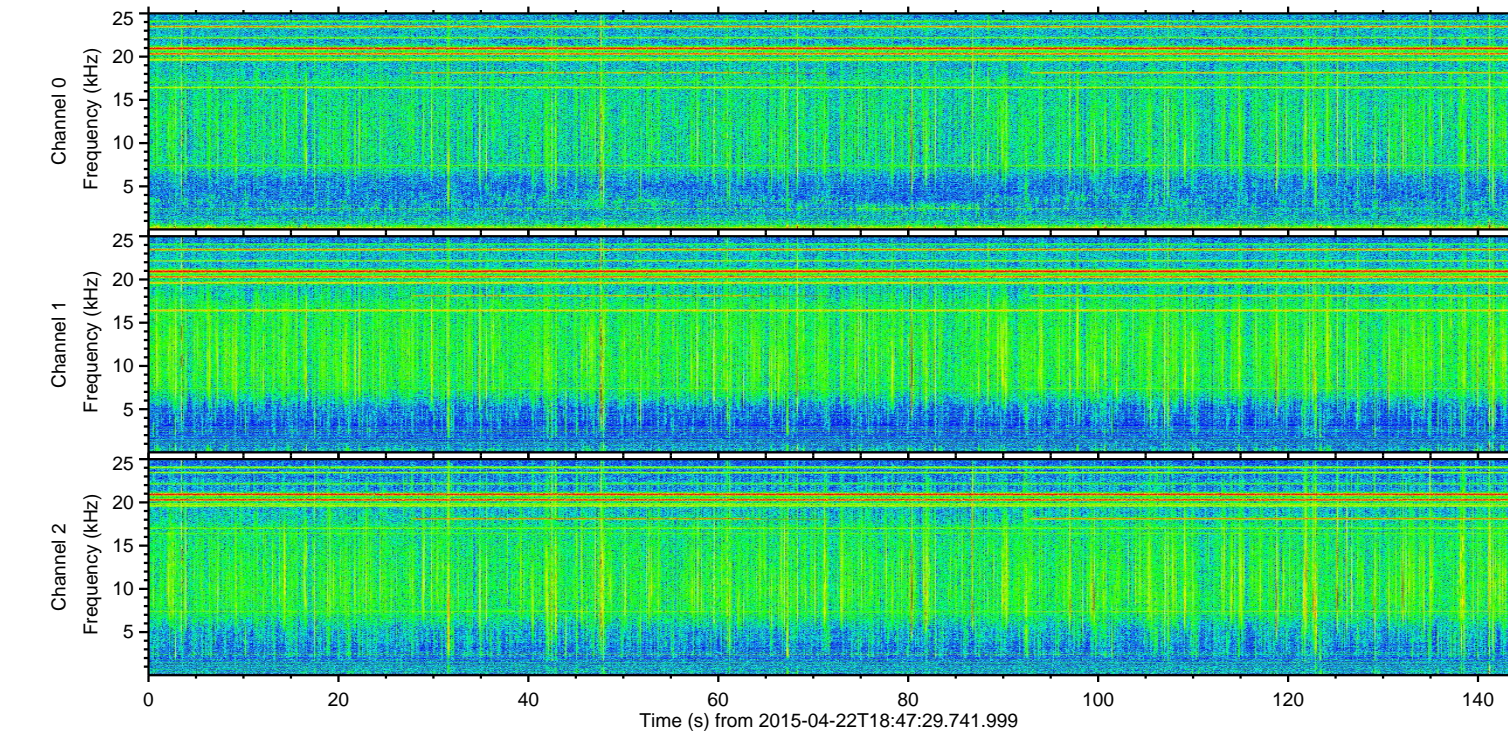
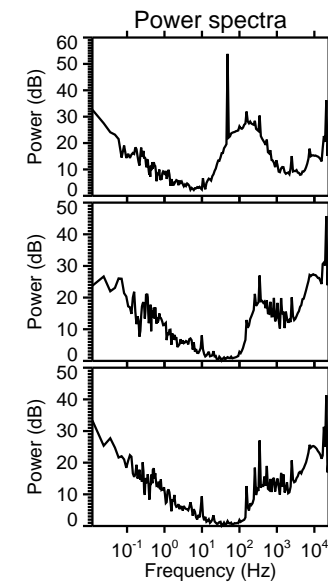
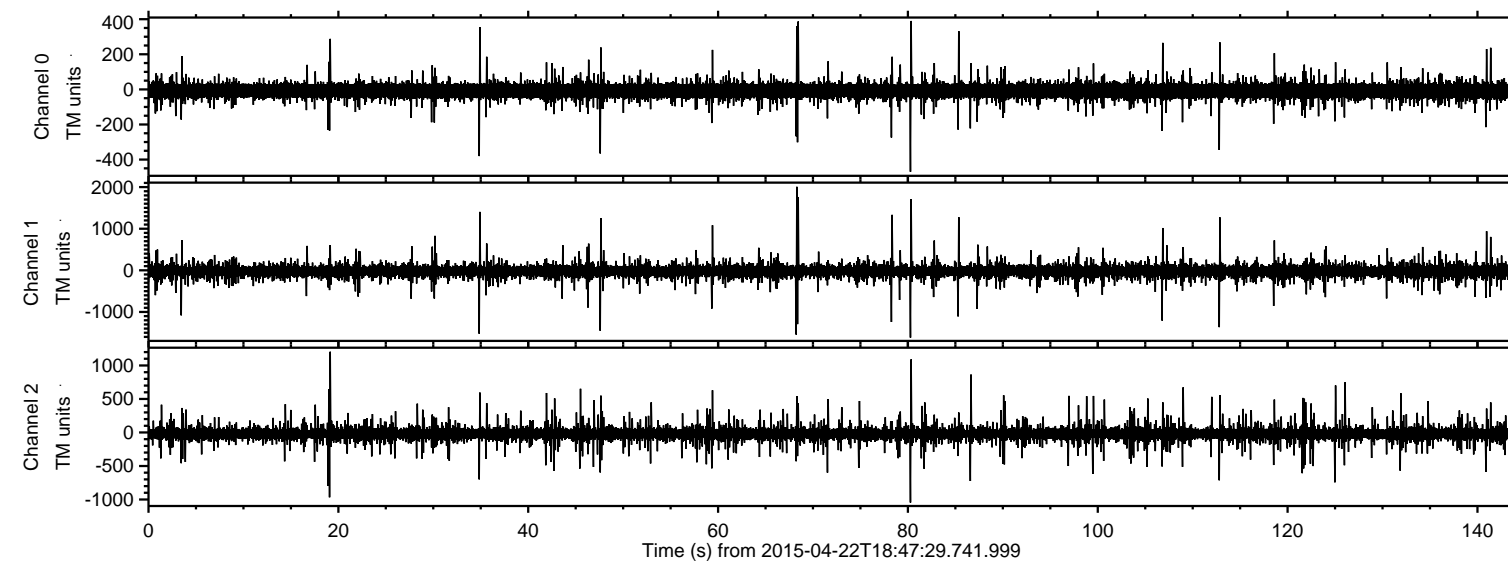
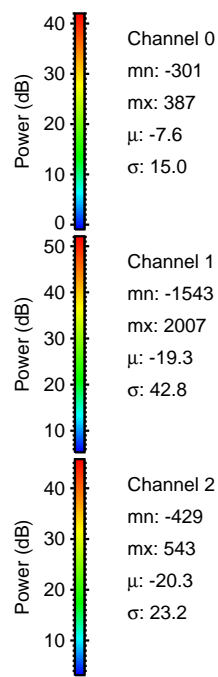
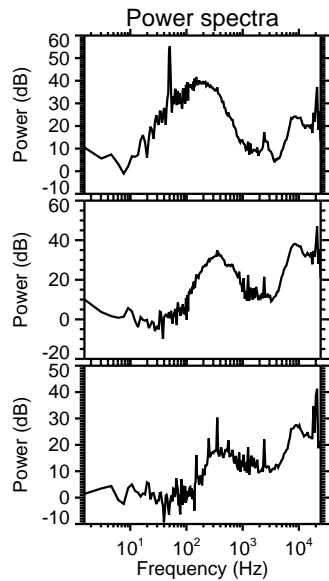
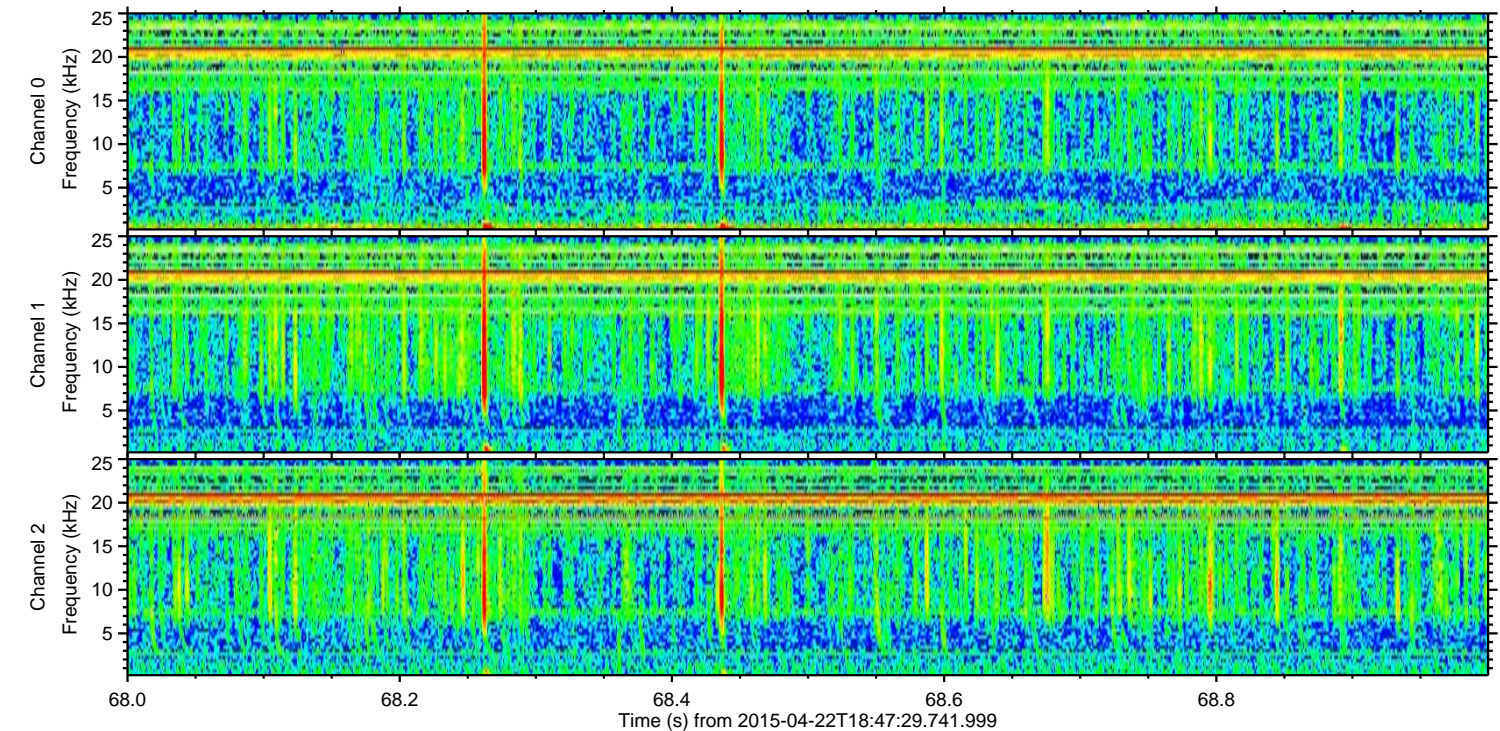
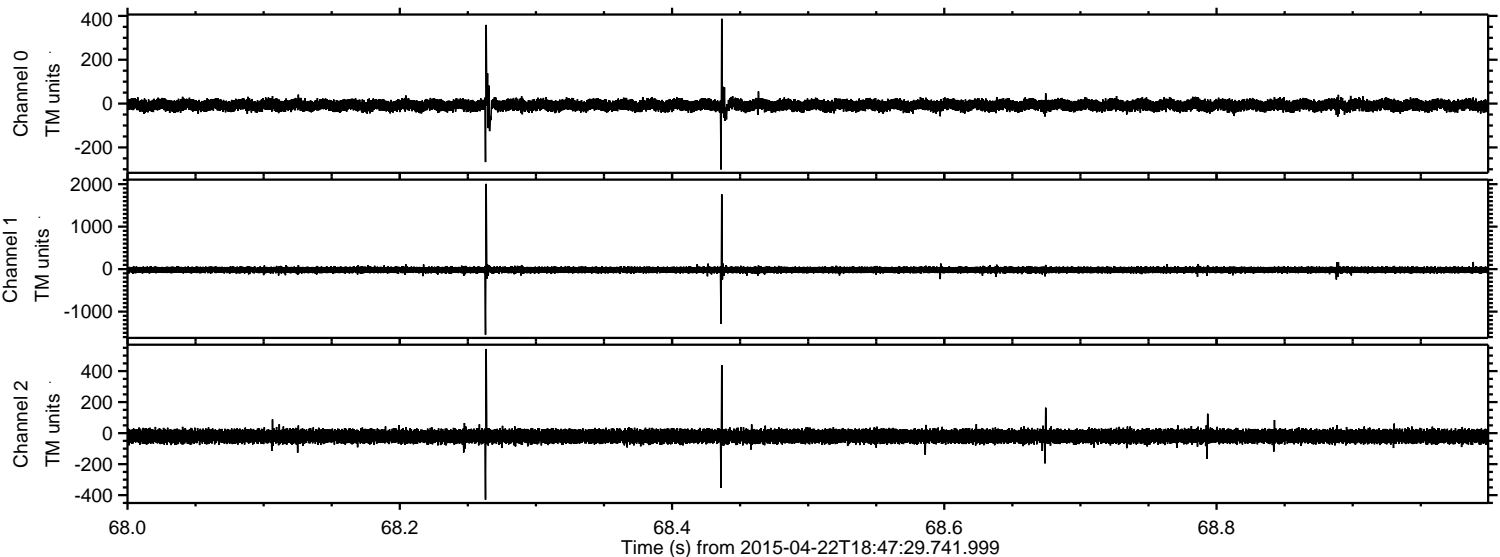

Channel 0
mn: -301
mx: 387
 μ : -7.6
 σ : 15.0

Channel 1
mn: -1543
mx: 2007
 μ : -19.3
 σ : 42.8

Channel 2
mn: -429
mx: 543
 μ : -20.3
 σ : 23.2

Processed Wed Apr 22 20:55:00 2015 by ELM ver.2012-10-06 from 001__elm20150422_184728__dat00.bin

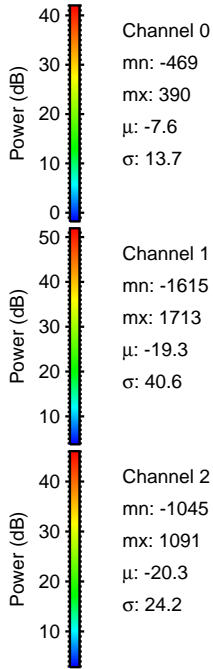
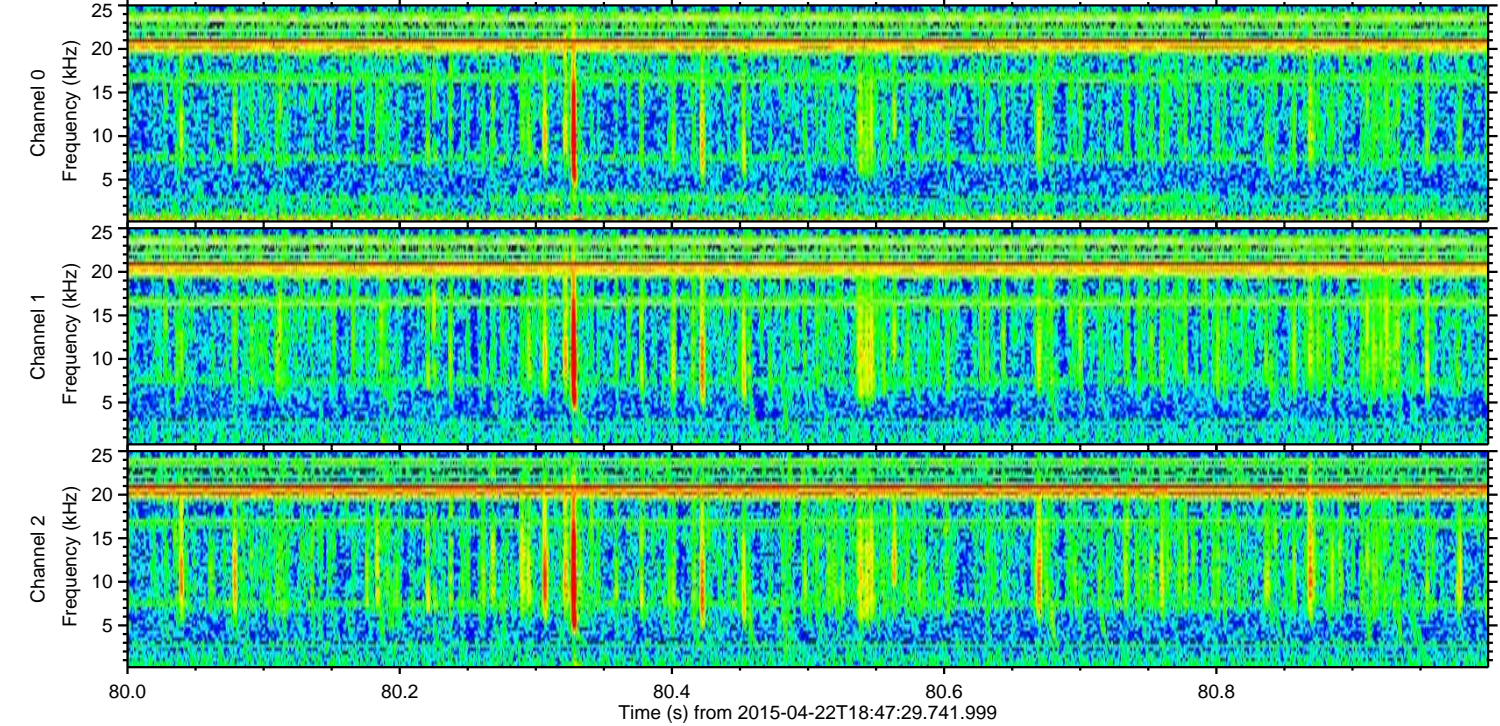
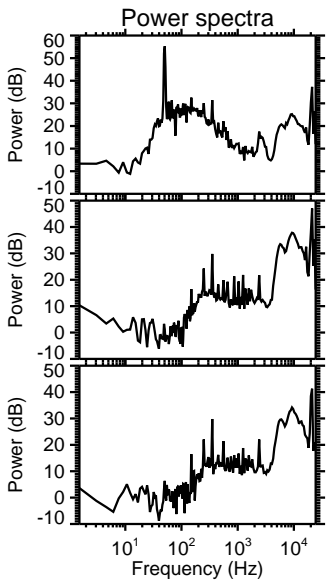
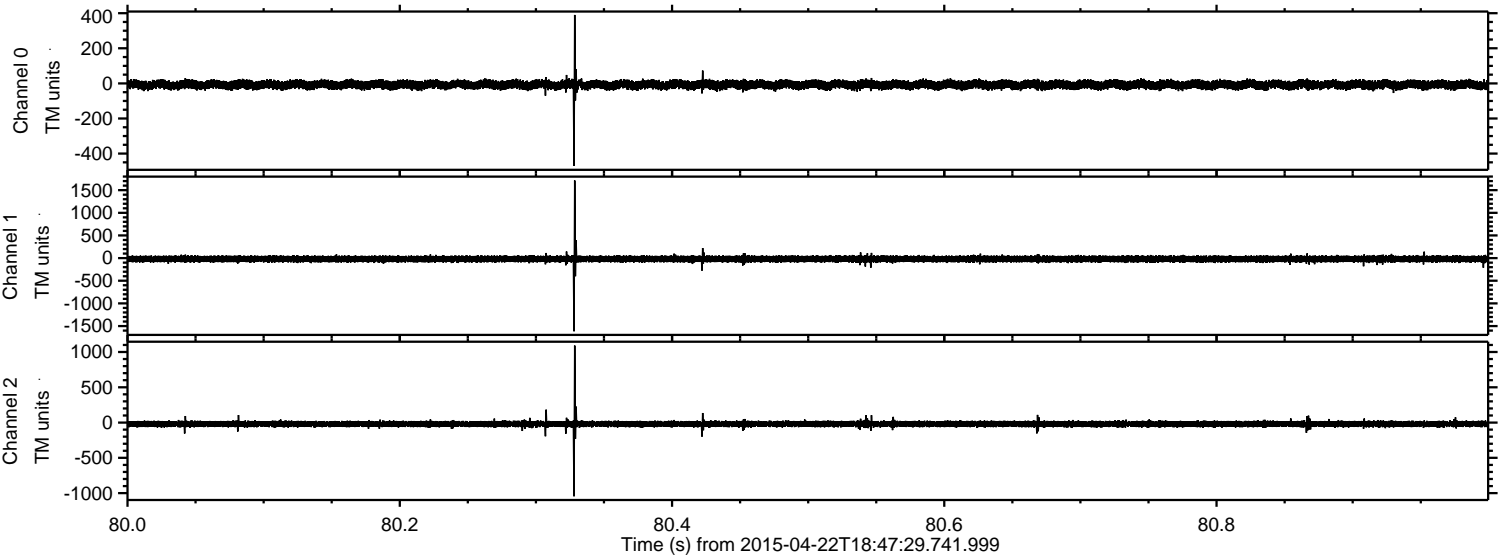

Processed Wed Apr 22 20:55:00 2015 by ELM ver.2012-10-06 from 001__elm20150422_184728__dat00.bin

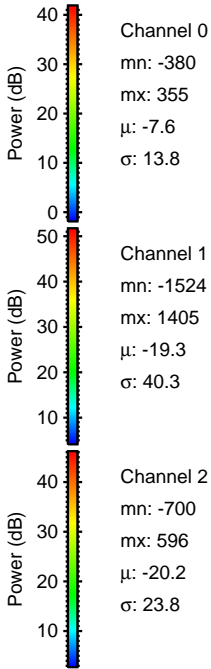
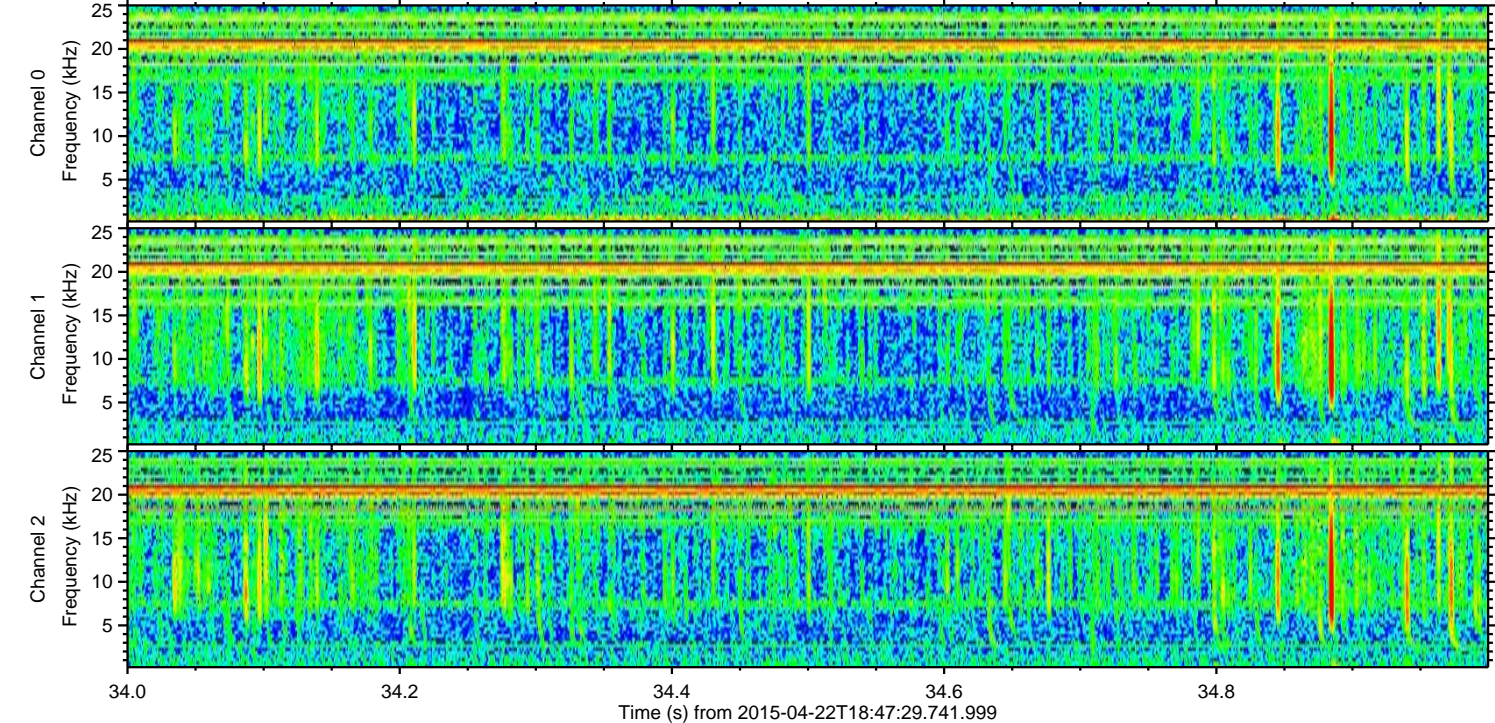
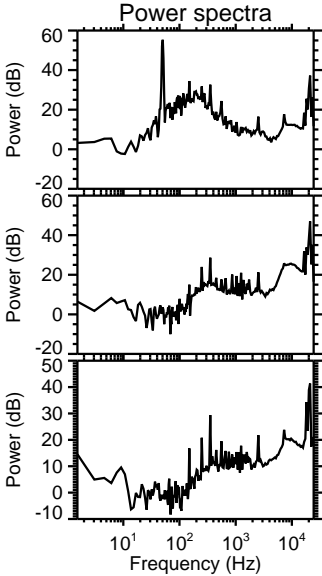
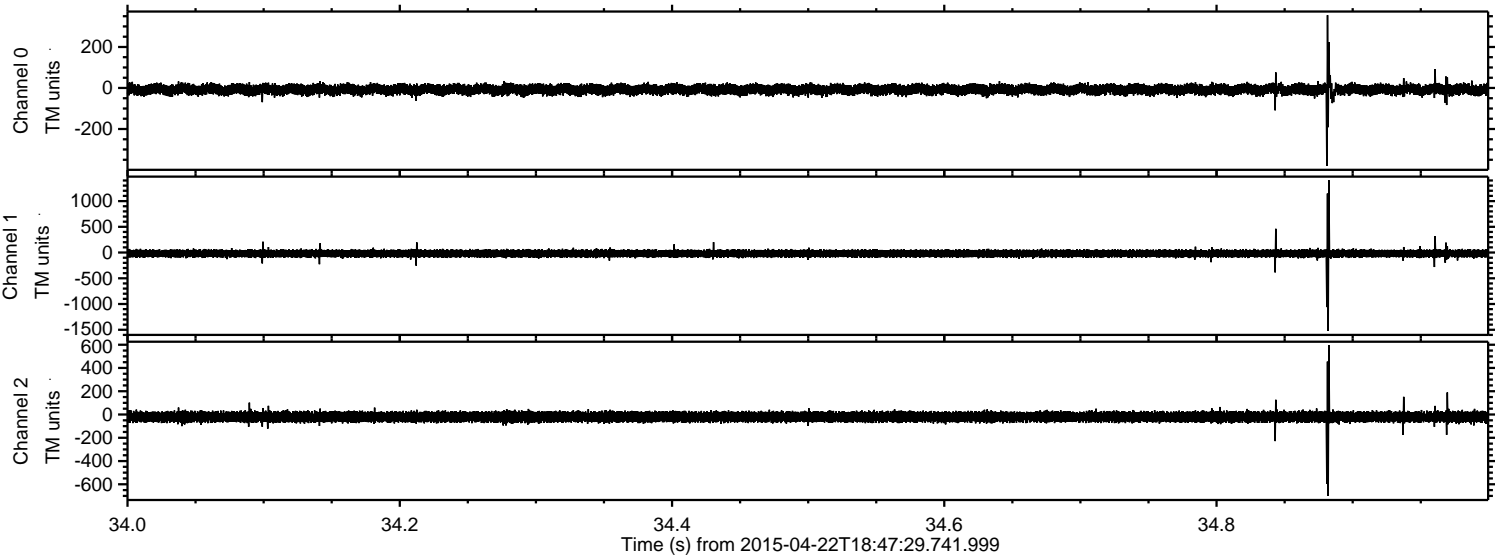

Processed Wed Apr 22 20:55:01 2015 by ELM ver.2012-10-06 from 001__elm20150422_184728__dat00.bin

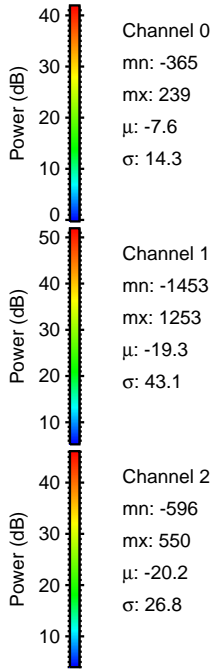
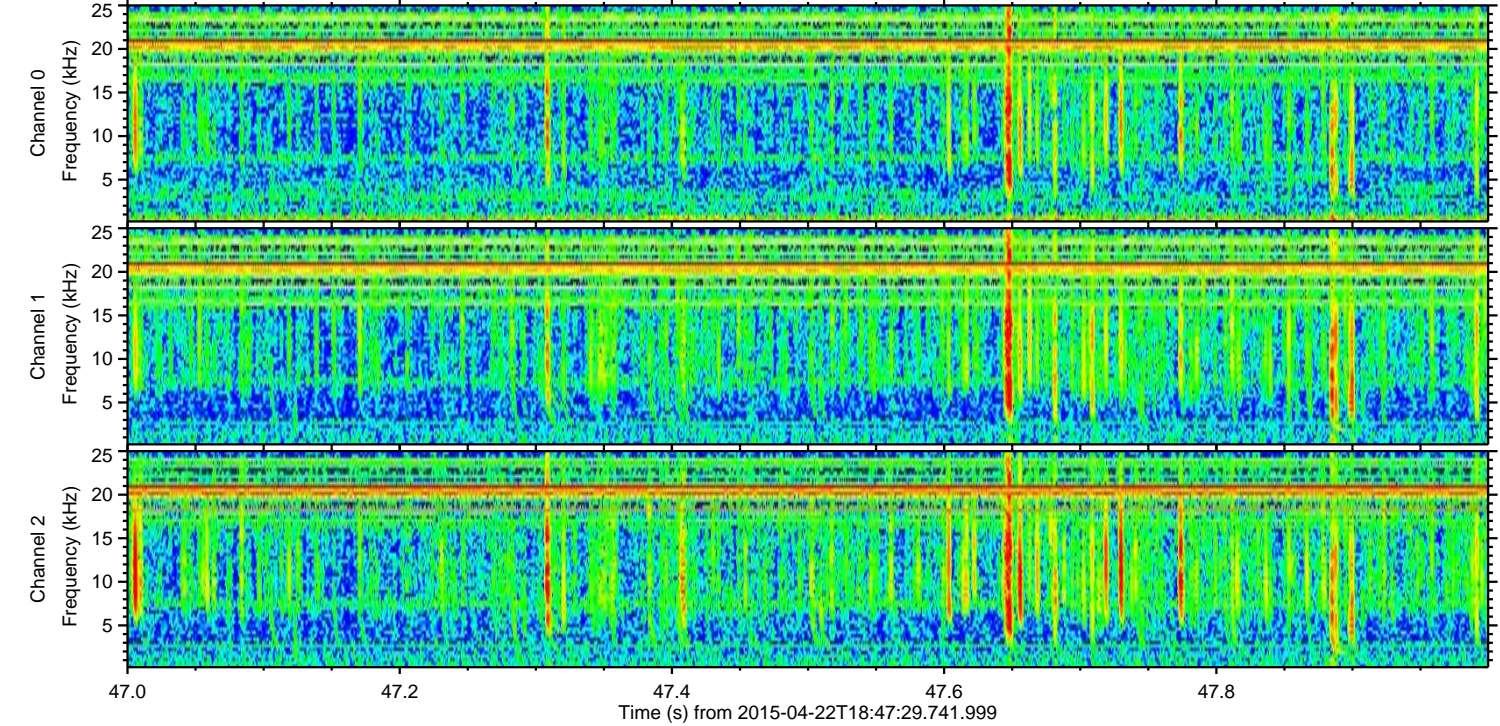
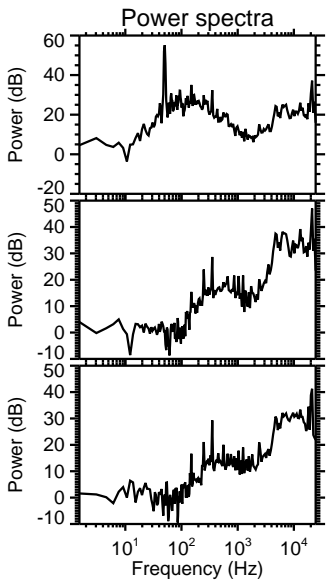
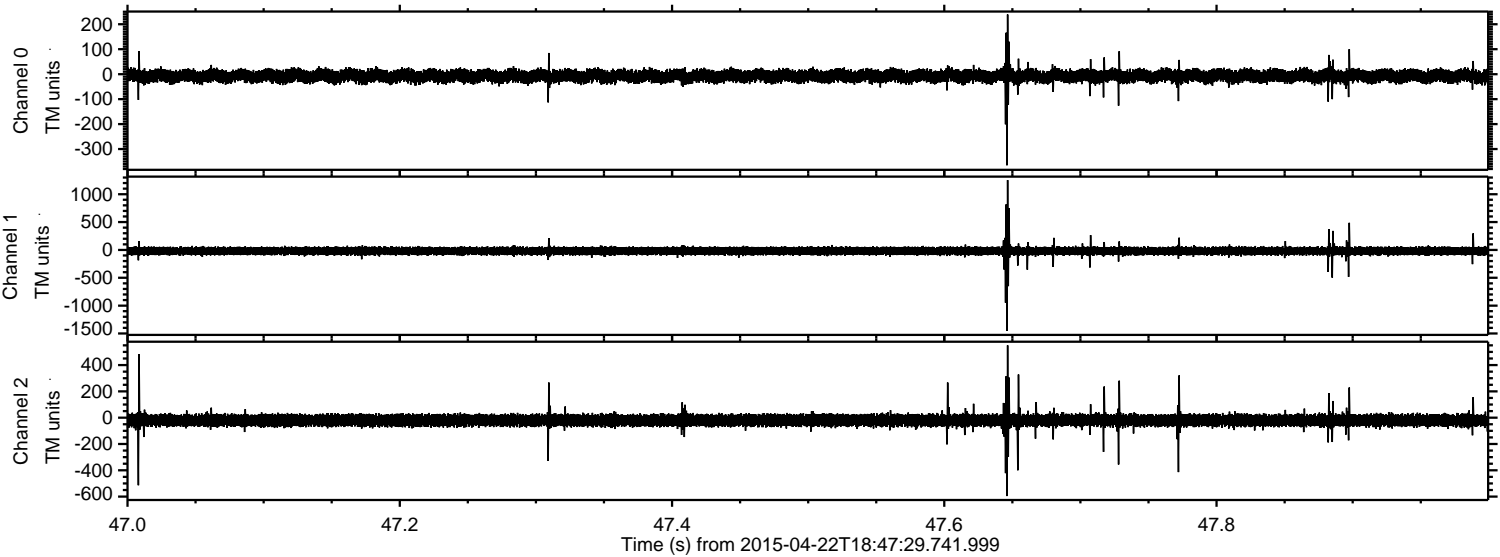

ELMAVAN 3D WAVEFORMS (Measured data sampled at 50 kHz) 49770 packets of 144 samples from 2015-04-22T18:47:29.741.999. Part 113/144

Processed Wed Apr 22 20:55:02 2015 by ELM ver.2012-10-06 from 001__elm20150422_184728__dat00.bin

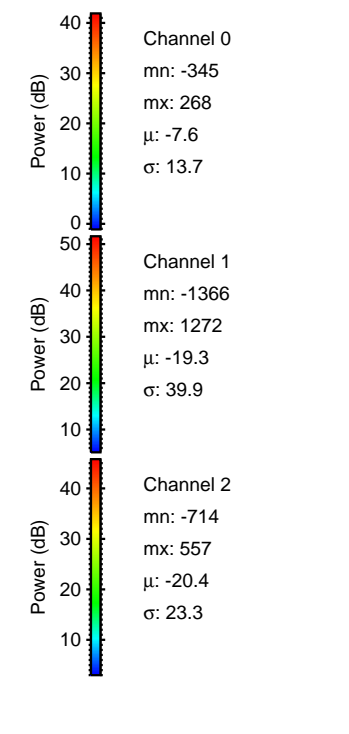
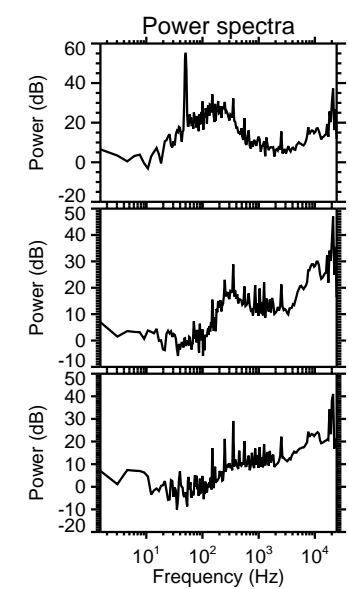
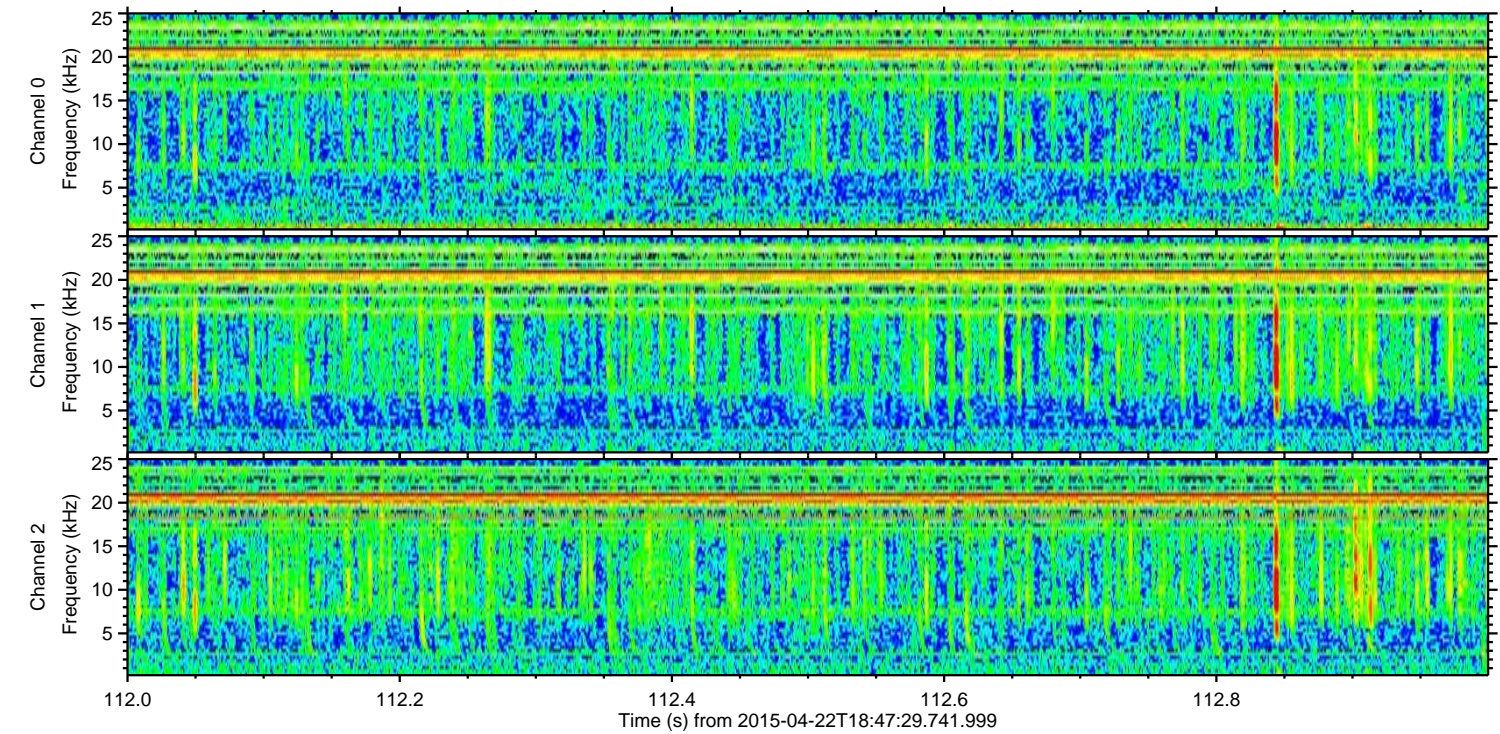
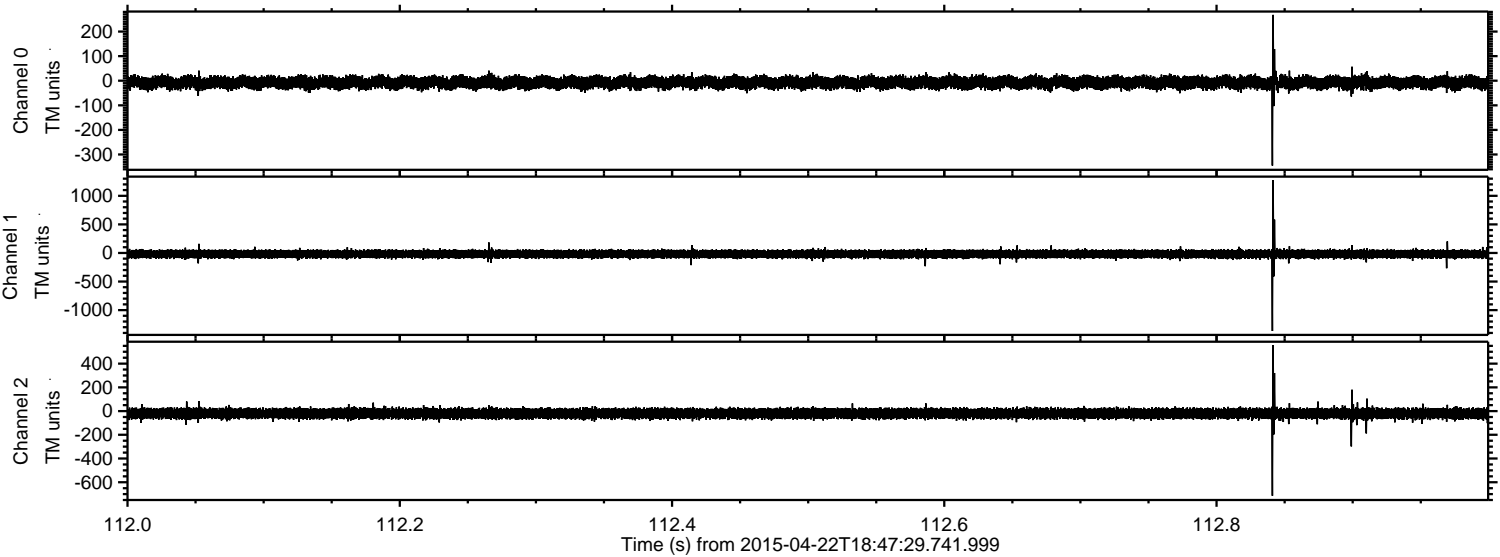

Processed Wed Apr 22 20:55:03 2015 by ELM ver.2012-10-06 from 001__elm20150422_184728__dat00.bin

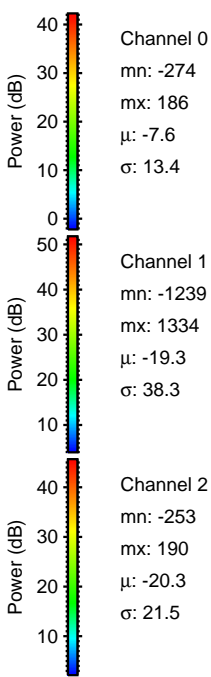
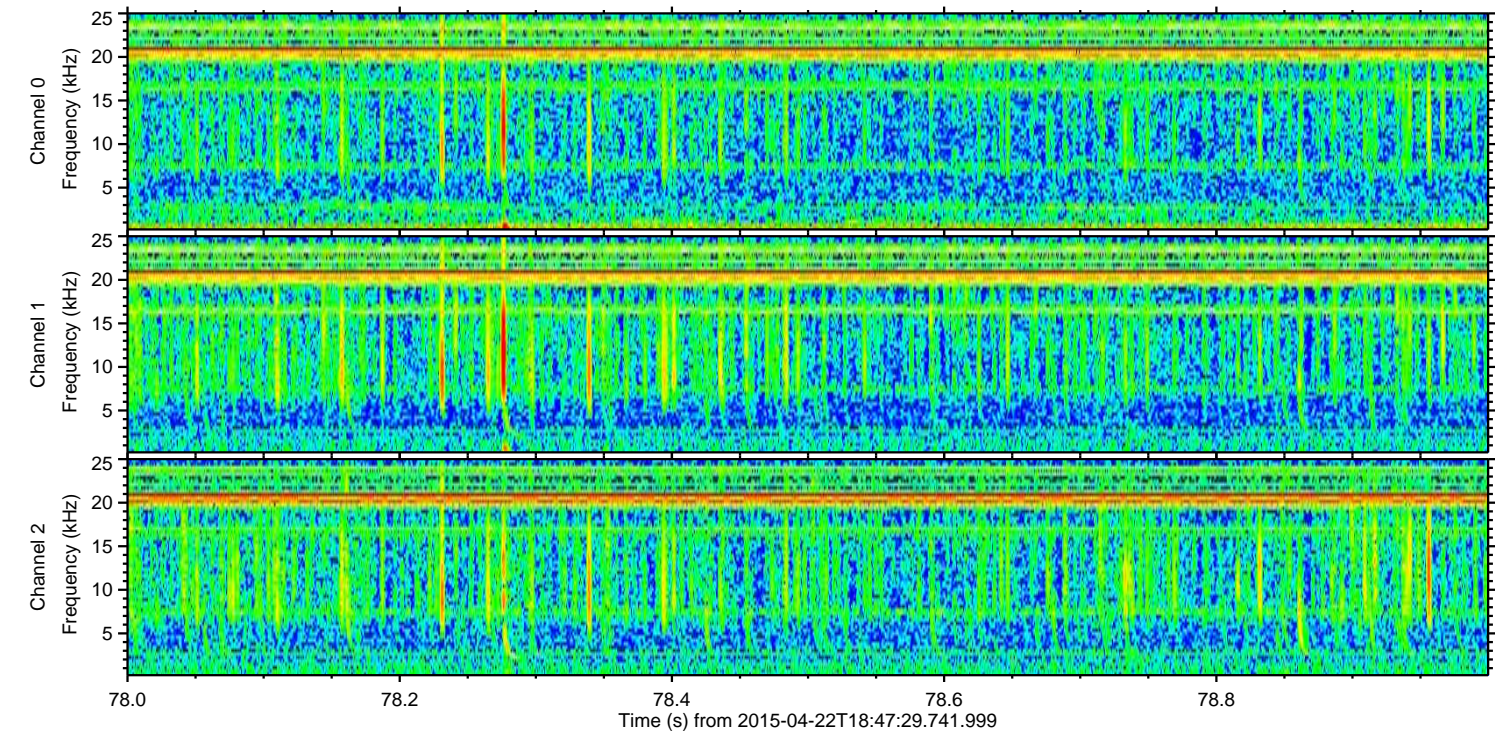
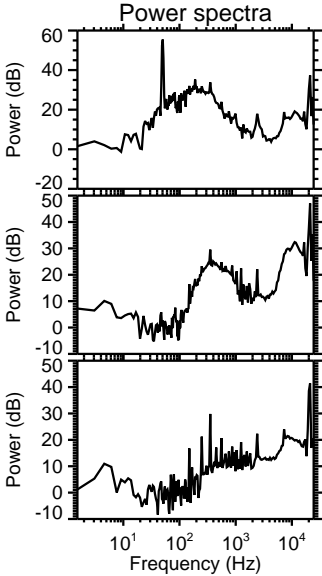
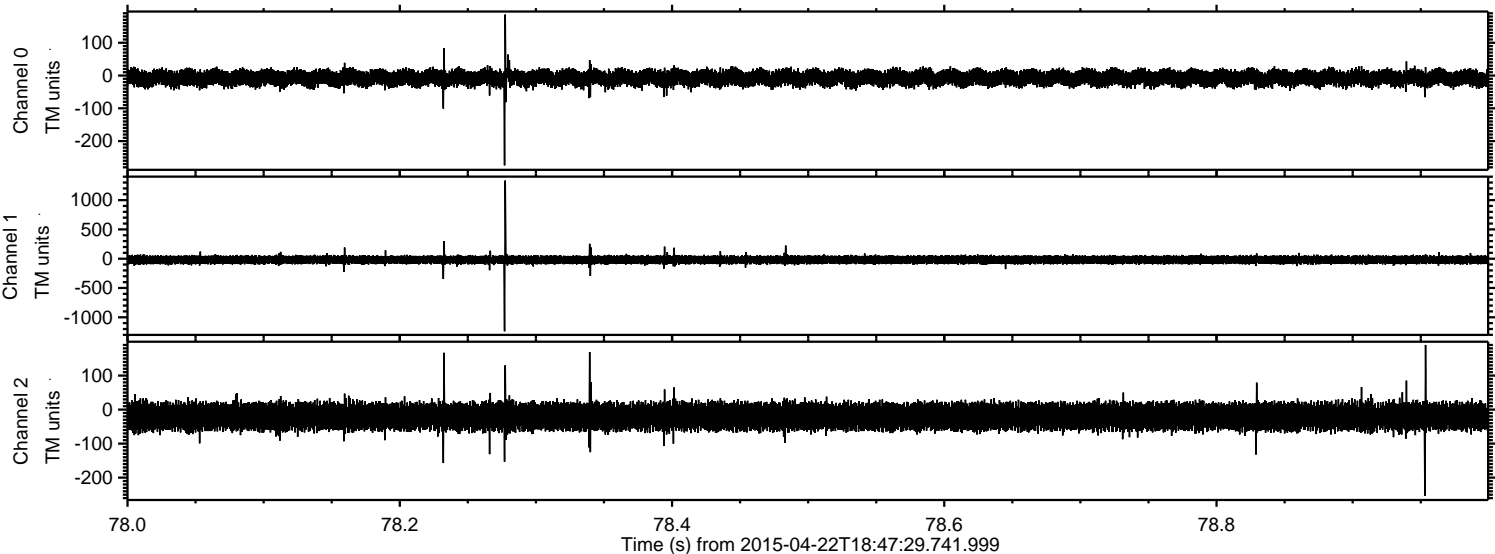

Processed Wed Apr 22 20:55:04 2015 by ELM ver.2012-10-06 from 001__elm20150422_184728__dat00.bin

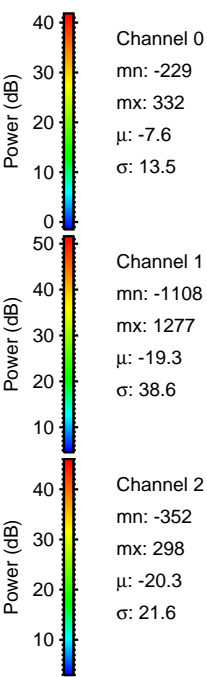
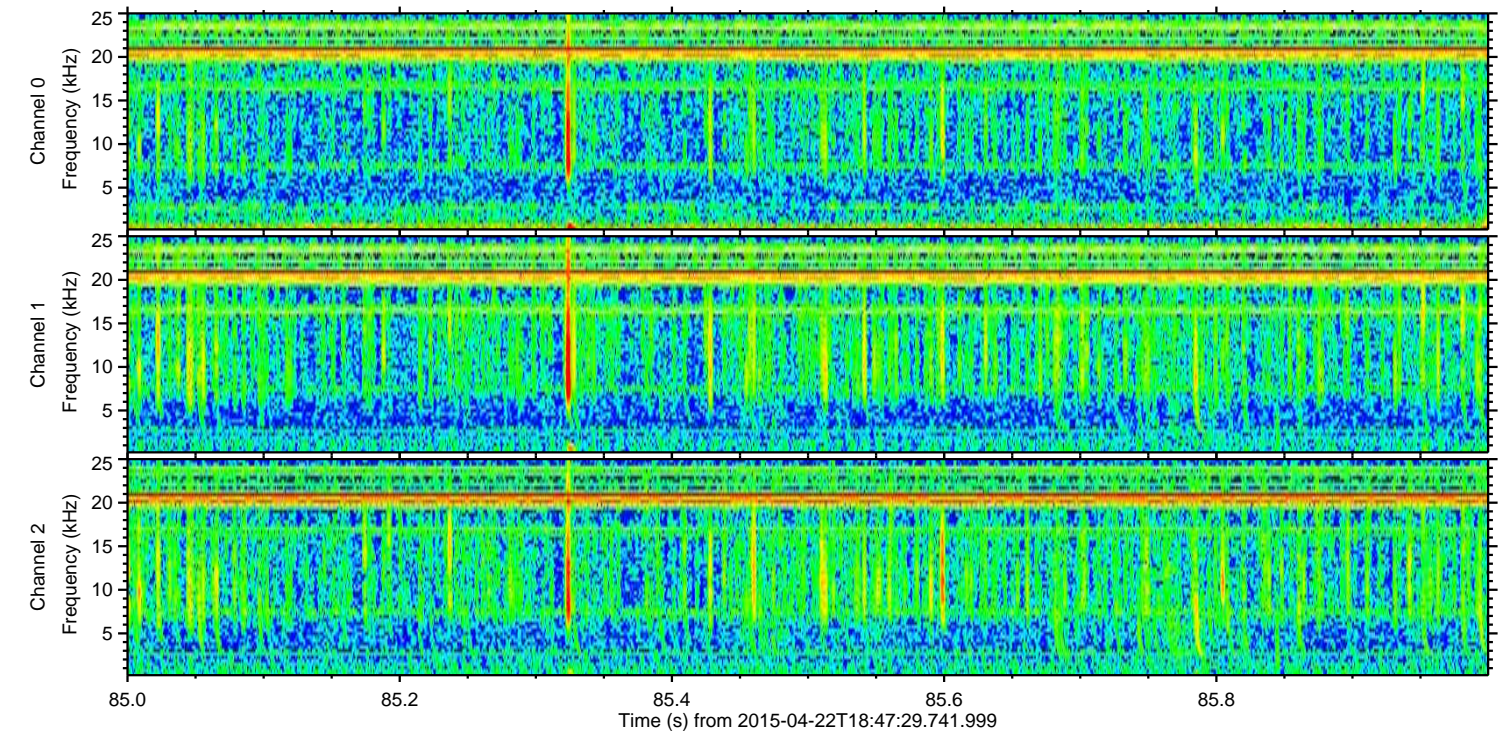
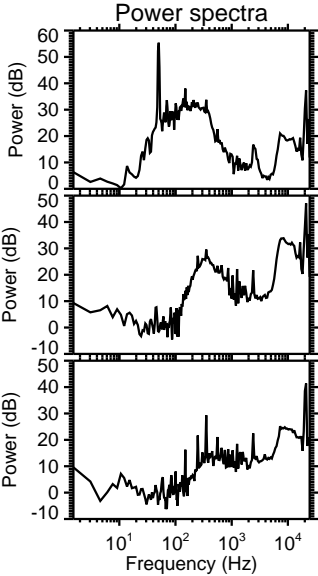
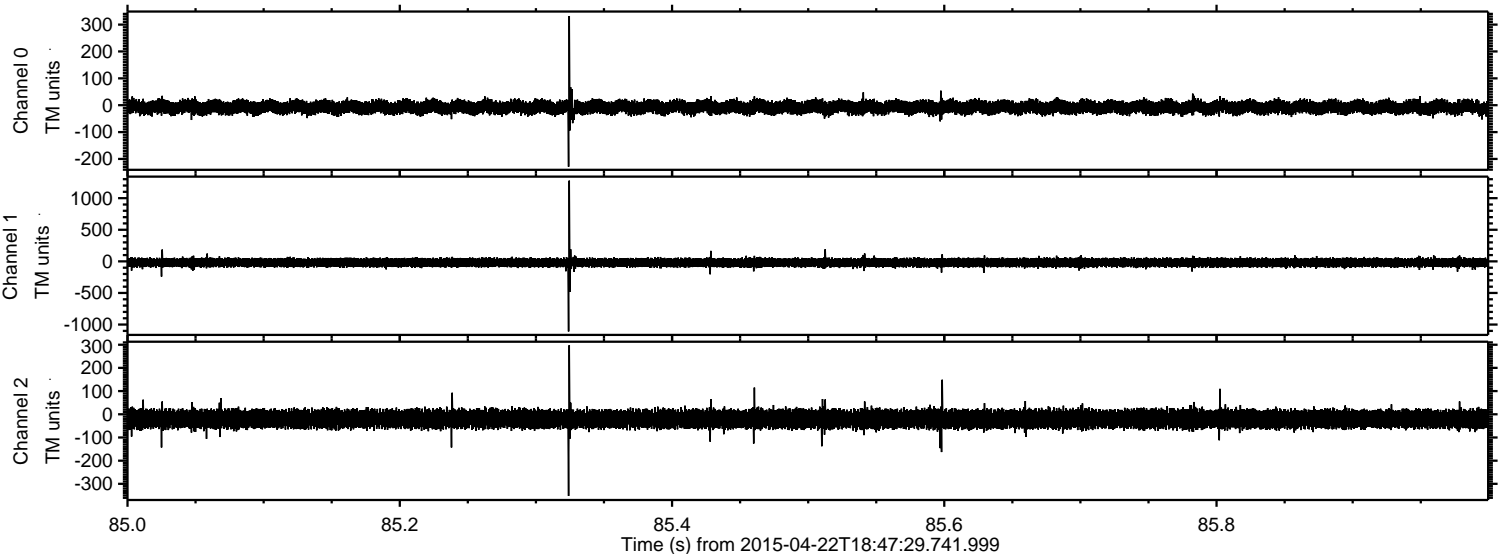

Processed Wed Apr 22 20:55:05 2015 by ELM ver.2012-10-06 from 001__elm20150422_184728__dat00.bin

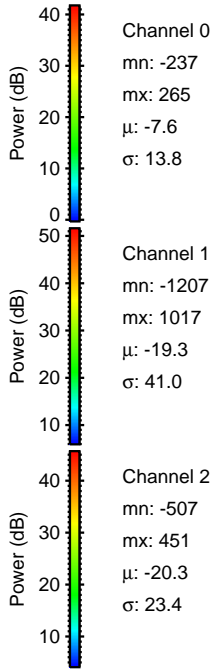
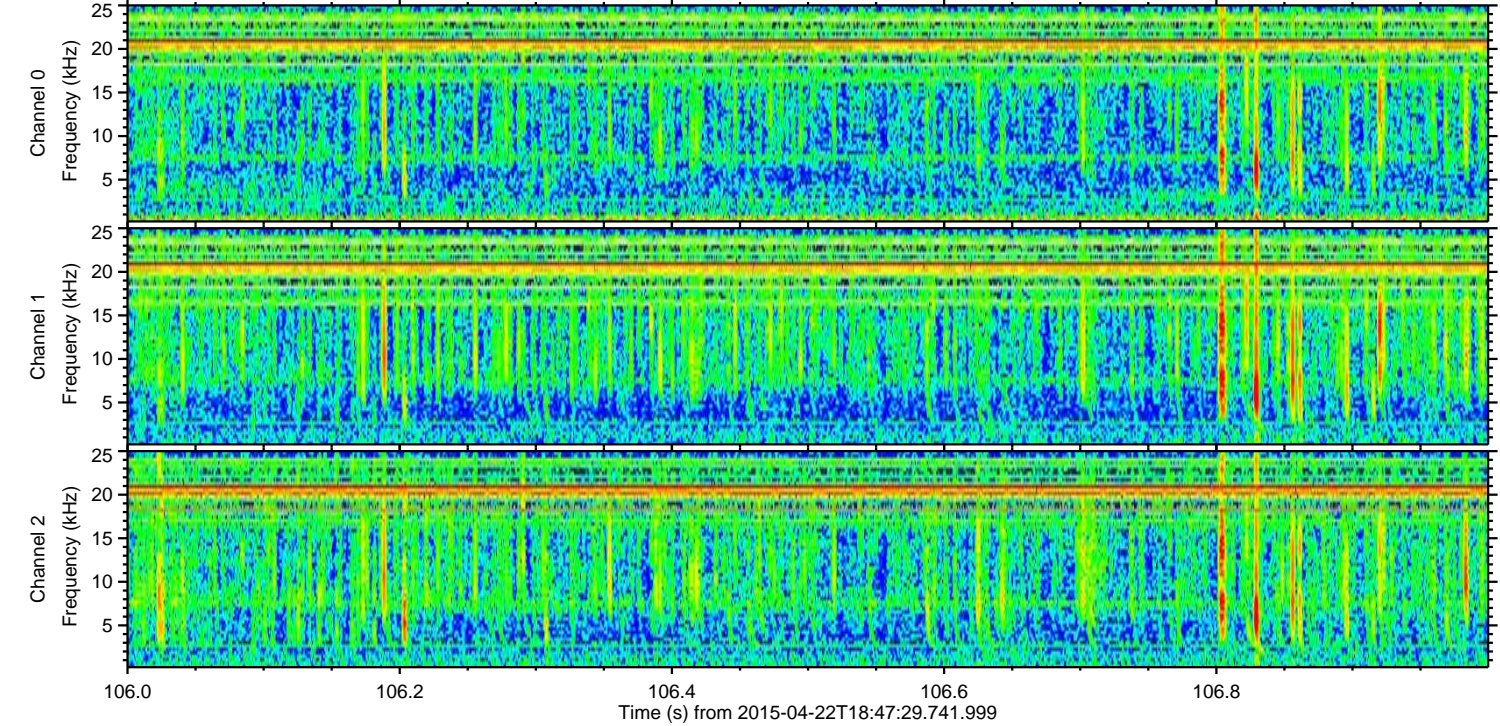
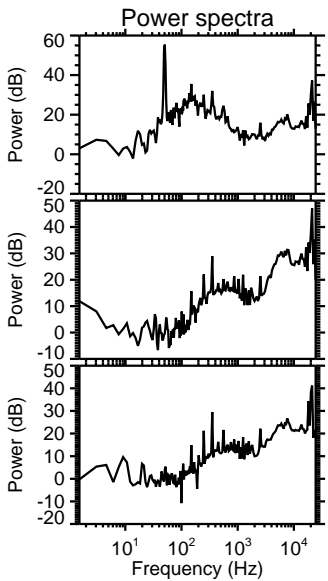
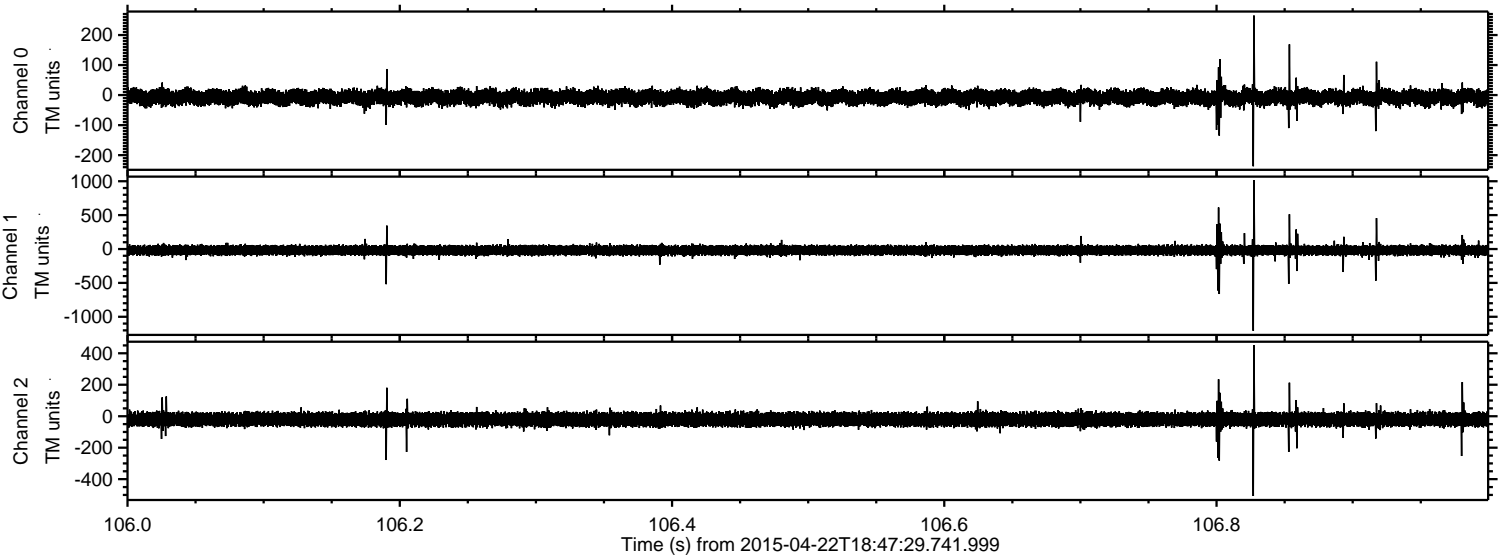

Channel 0
mn: -237
mx: 265
 μ : -7.6
 σ : 13.8

Channel 1
mn: -1207
mx: 1017
 μ : -19.3
 σ : 41.0

Channel 2
mn: -507
mx: 451
 μ : -20.3
 σ : 23.4

Processed Wed Apr 22 20:55:06 2015 by ELM ver.2012-10-06 from 001__elm20150422_184728__dat00.bin

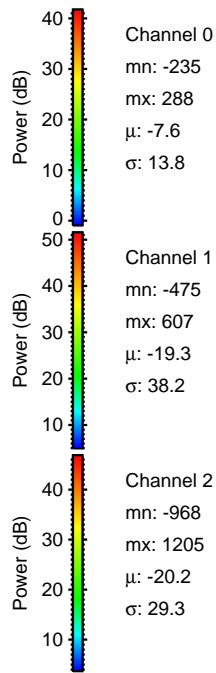
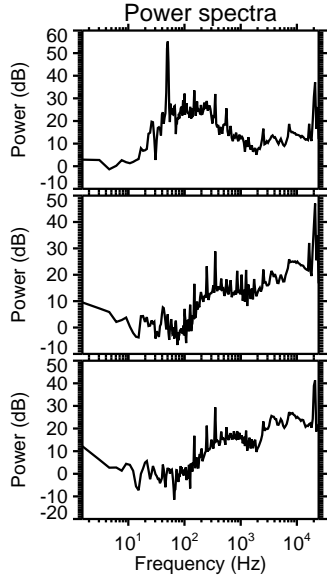
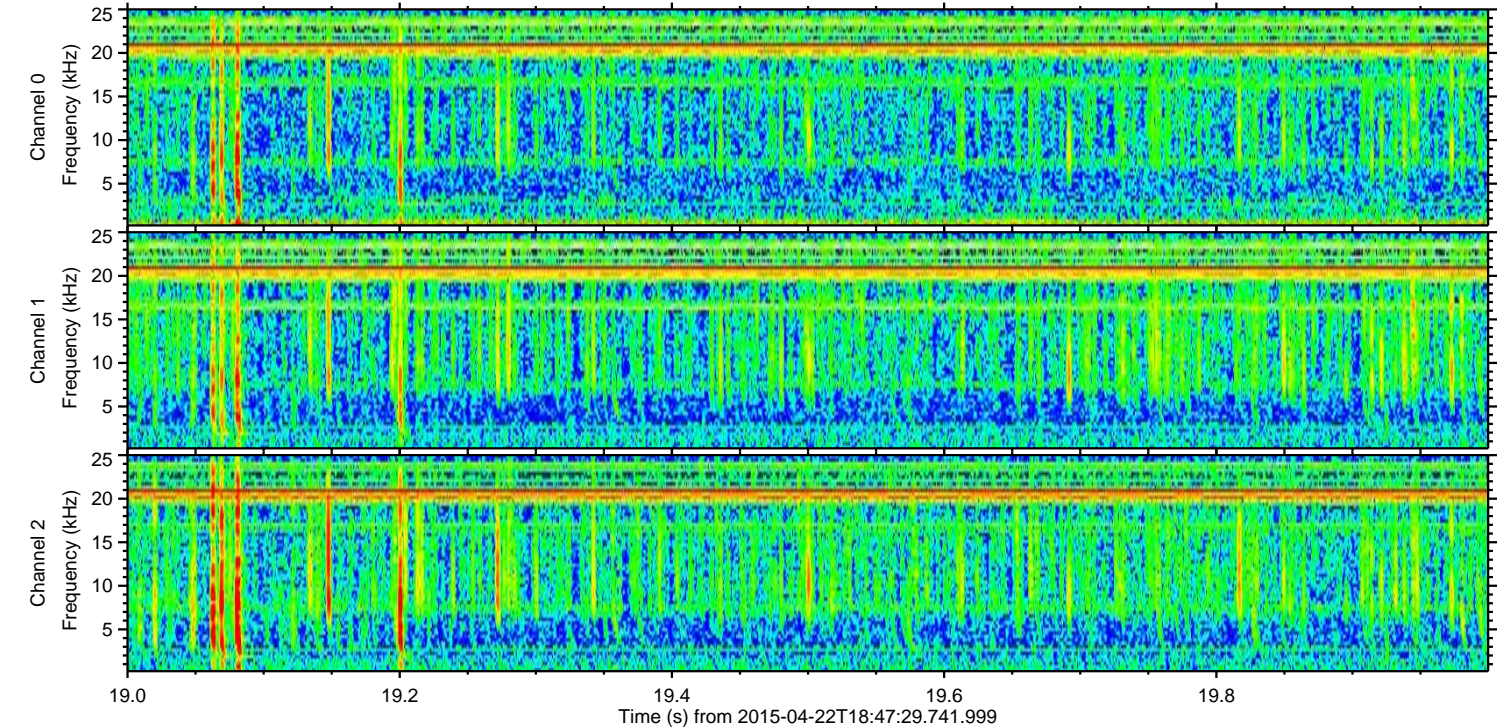
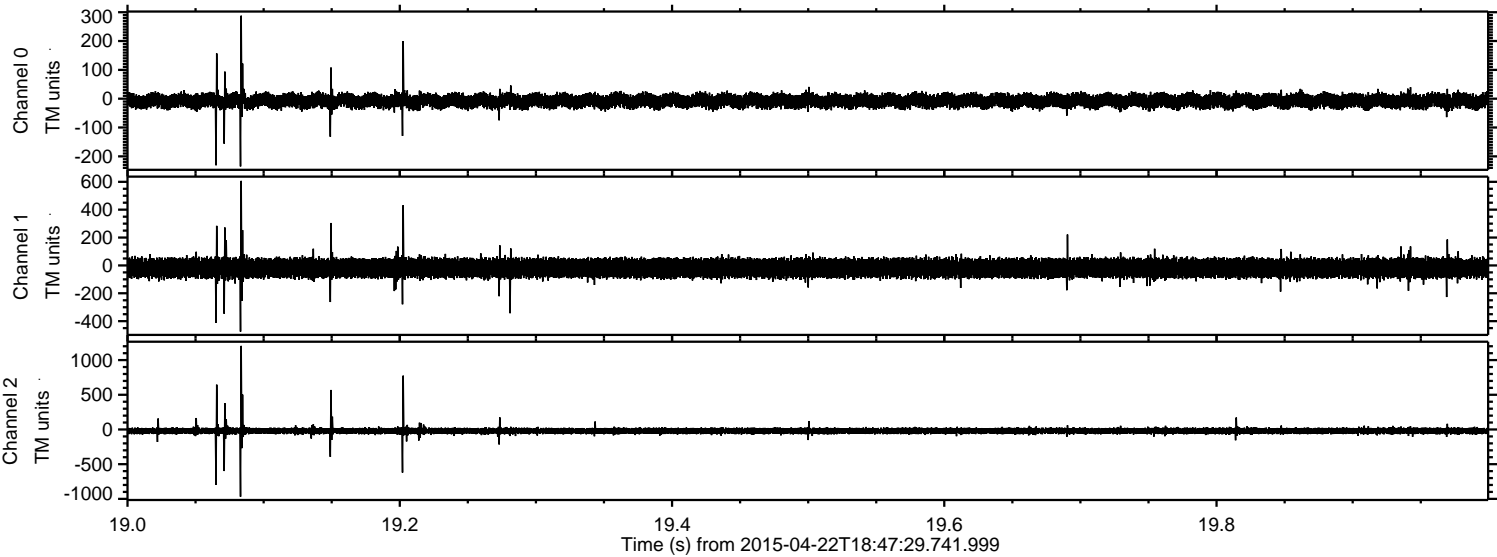

Processed Wed Apr 22 20:55:07 2015 by ELM ver.2012-10-06 from 001__elm20150422_184728__dat00.bin

