

# ELMAVAN 3D WAVEFORMS (Measured data sampled at 50 kHz) 49776 packets of 144 samples from 2015-04-22T14:32:22.326.999.

Processed Wed Apr 22 16:39:15 2015 by ELM ver.2012-10-06 from 001\_\_elm20150422\_143221\_\_dat00.bin

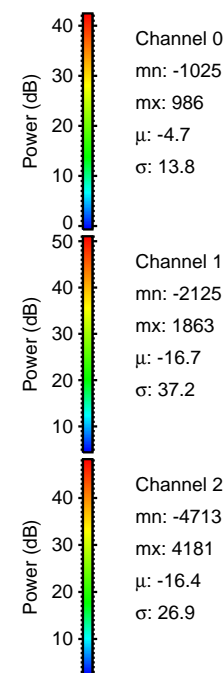

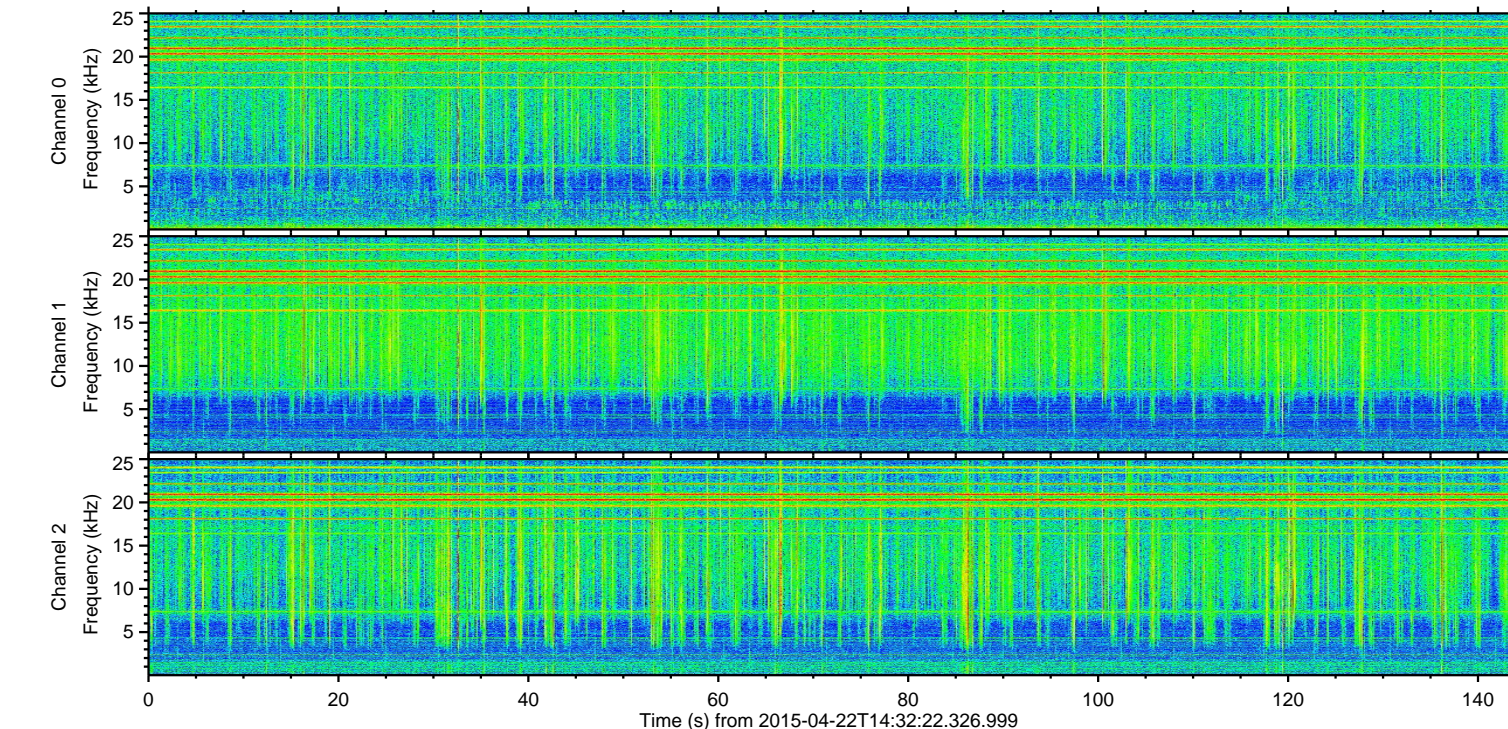
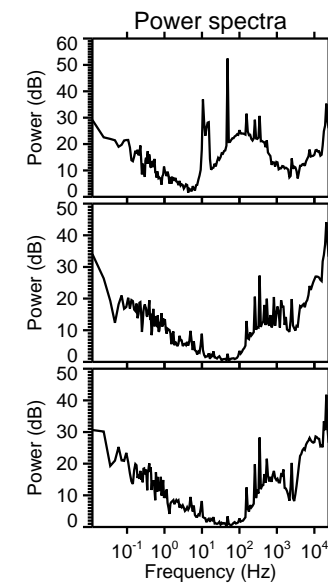
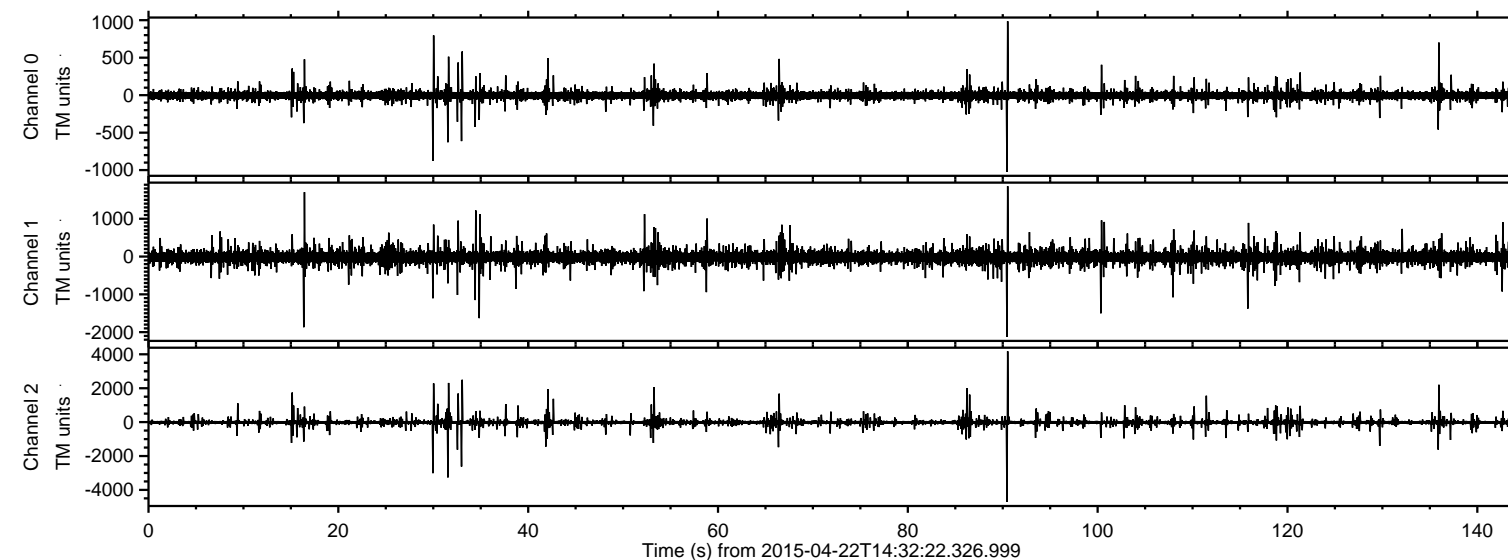

Processed Wed Apr 22 16:39:26 2015 by ELM ver.2012-10-06 from 001\_\_elm20150422\_143221\_\_dat00.bin

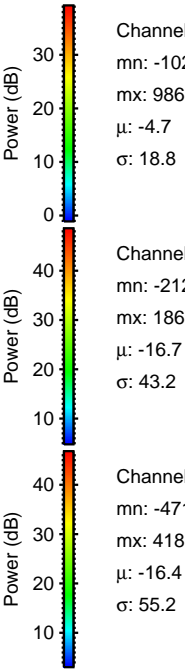
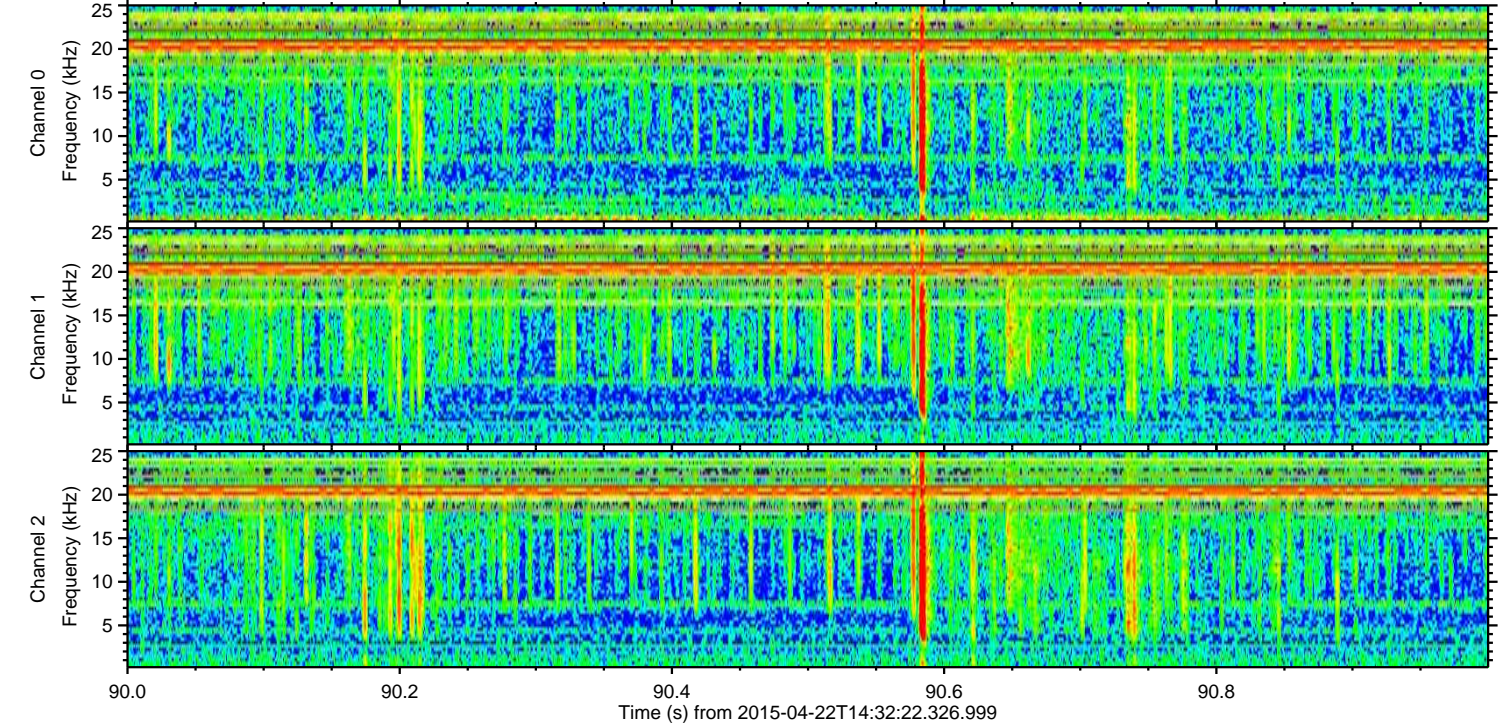
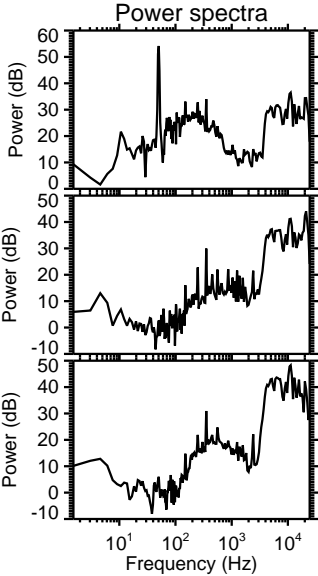
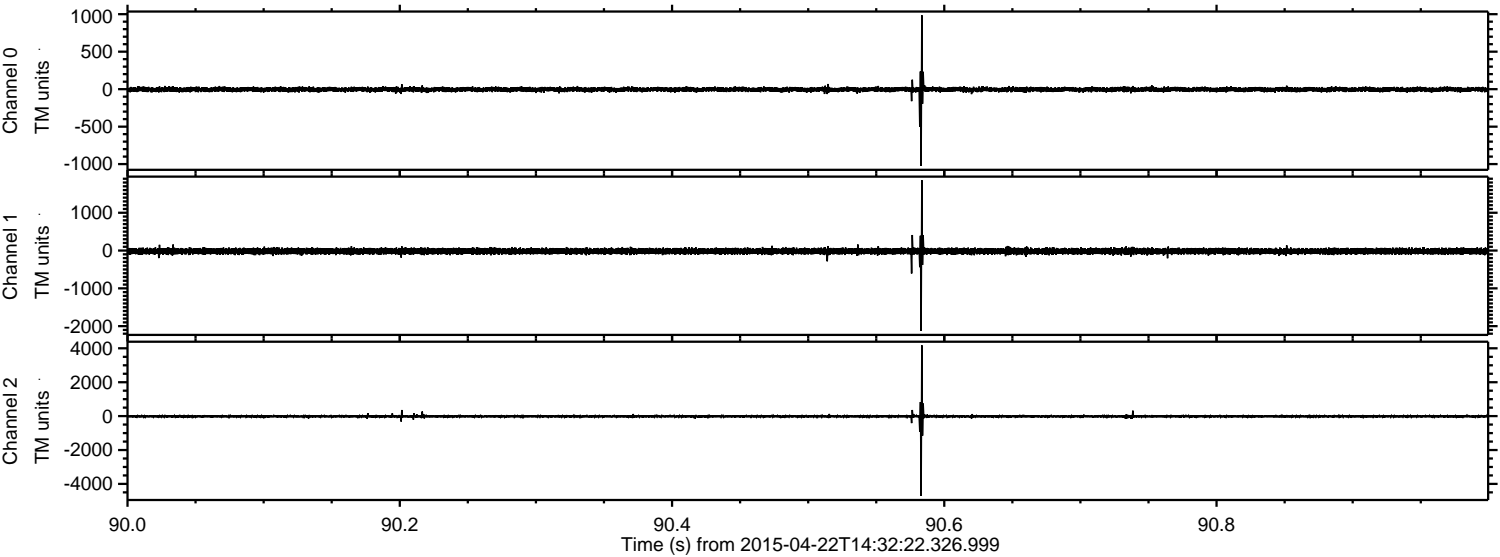



ELMAVAN 3D WAVEFORMS (Measured data sampled at 50 kHz) 49776 packets of 144 samples from 2015-04-22T14:32:22.326.999. Part 32/144

Processed Wed Apr 22 16:39:27 2015 by ELM ver.2012-10-06 from 001\_\_elm20150422\_143221\_\_dat00.bin

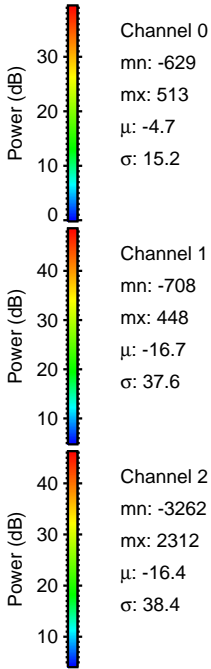
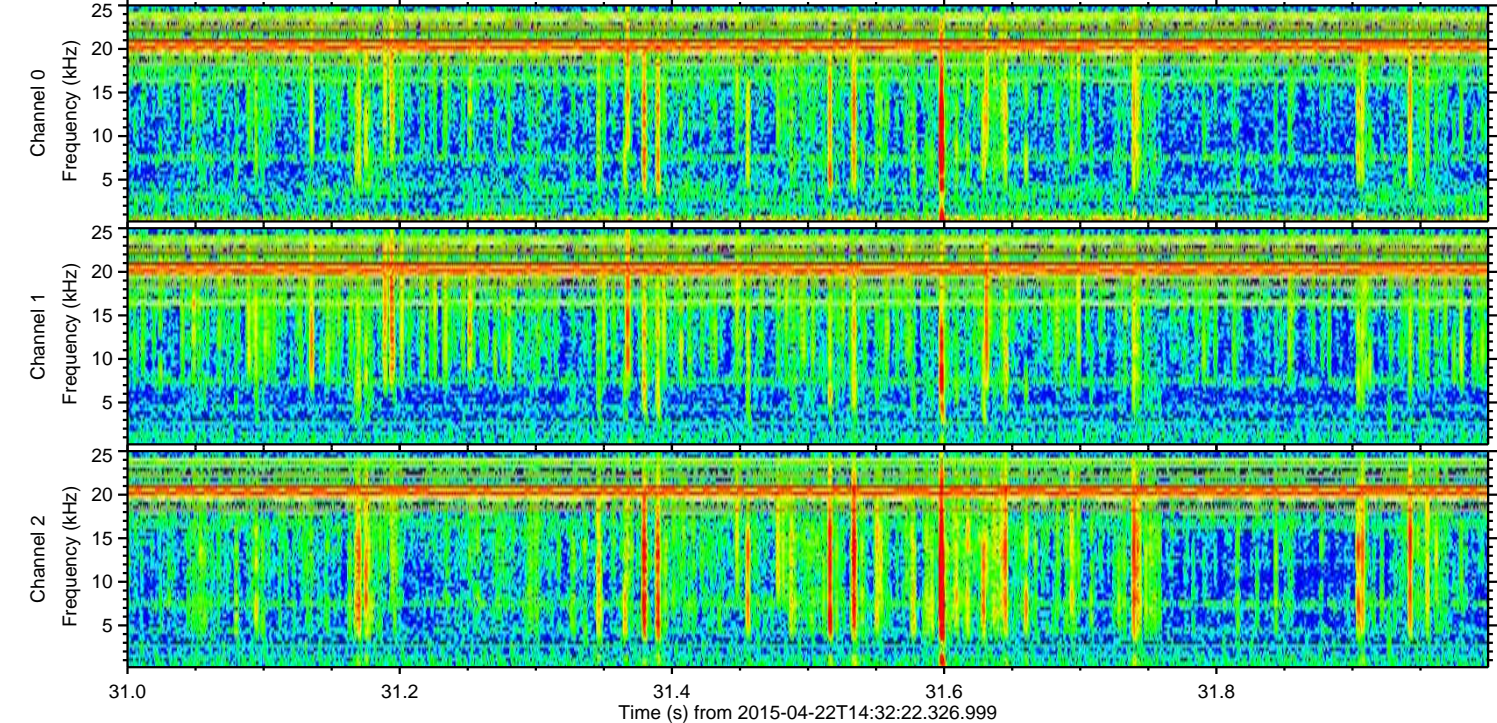
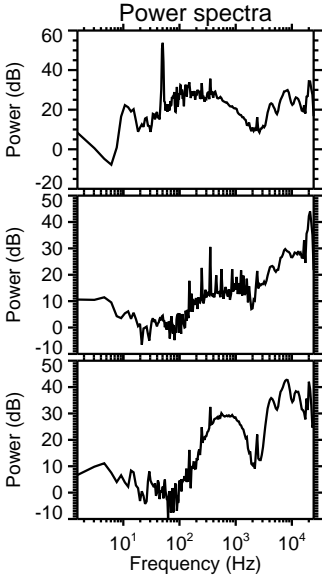
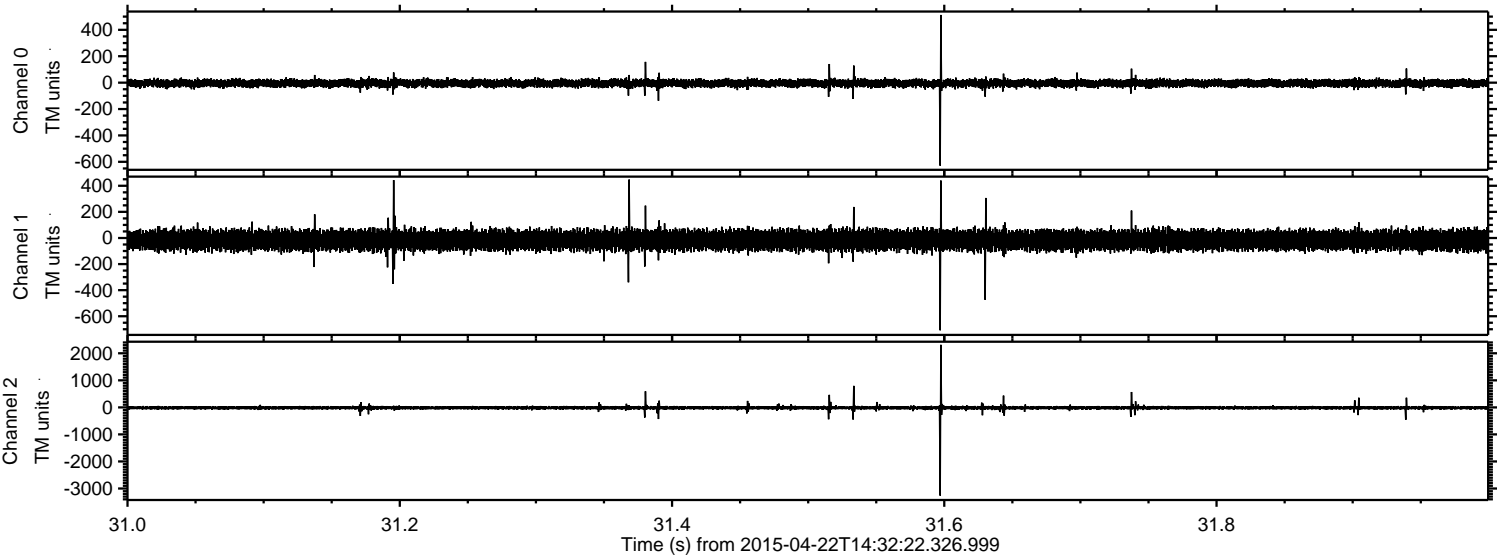



ELMAVAN 3D WAVEFORMS (Measured data sampled at 50 kHz) 49776 packets of 144 samples from 2015-04-22T14:32:22.326.999. Part 31/144

Processed Wed Apr 22 16:39:28 2015 by ELM ver.2012-10-06 from 001\_\_elm20150422\_143221\_\_dat00.bin

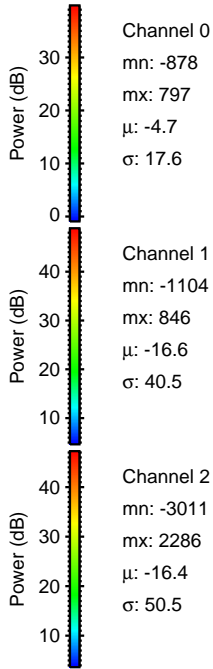
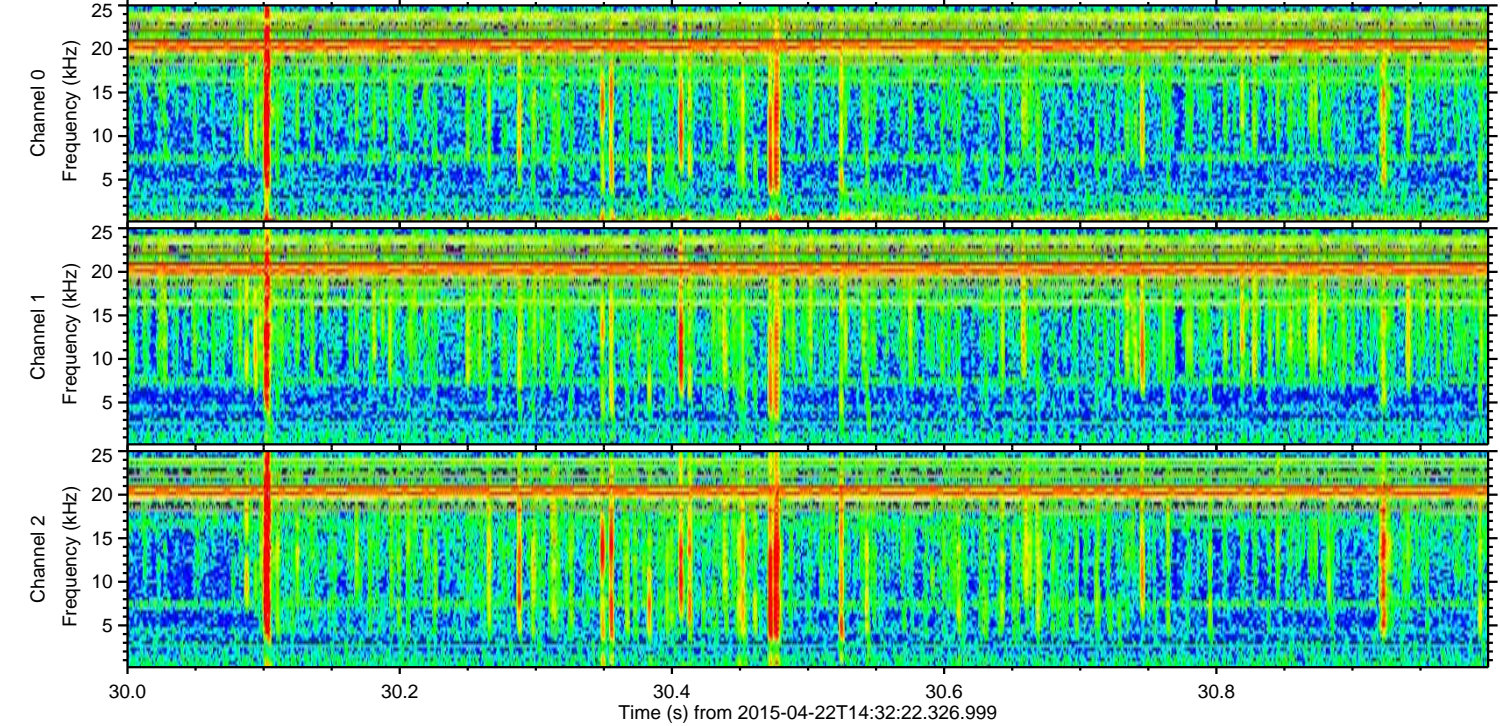
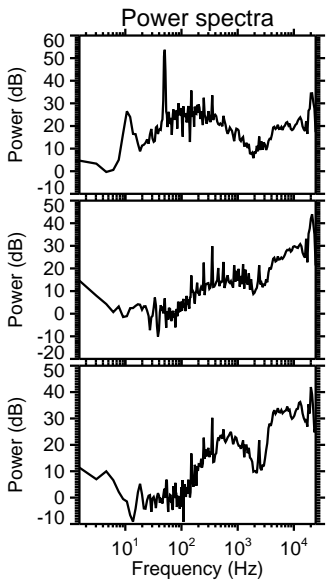
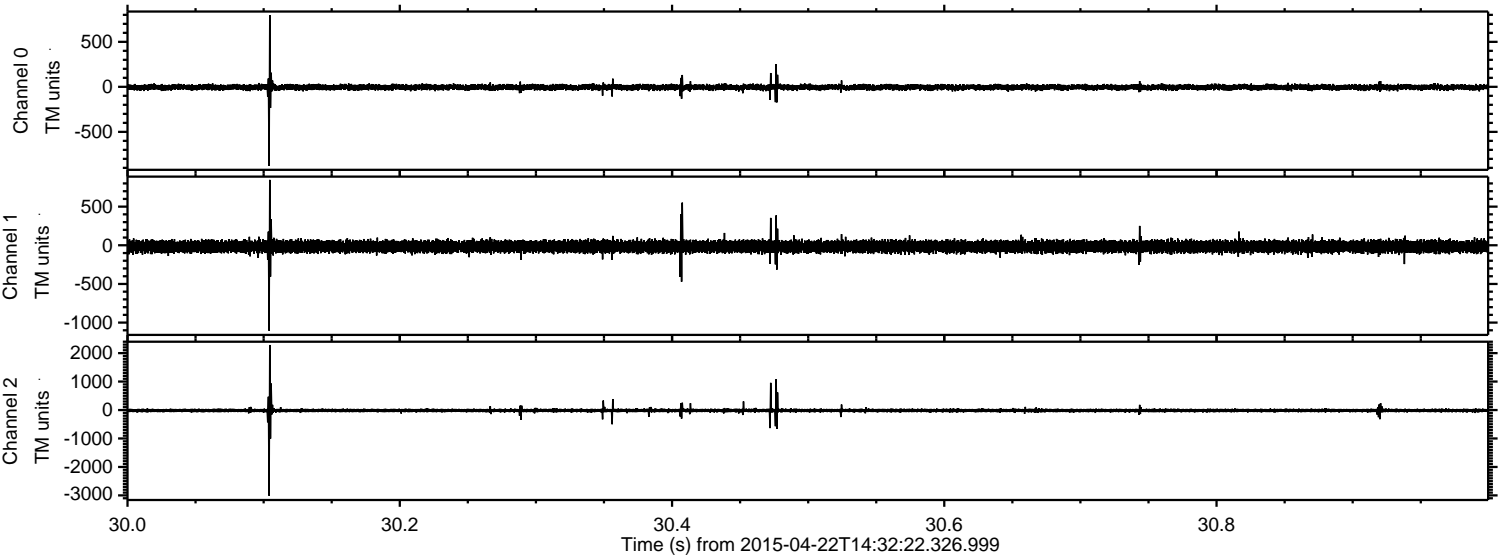



Processed Wed Apr 22 16:39:29 2015 by ELM ver.2012-10-06 from 001\_elm20150422\_143221\_\_dat00.bin

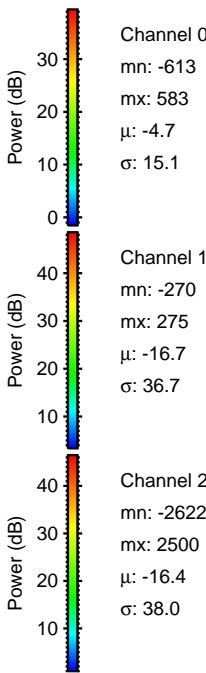
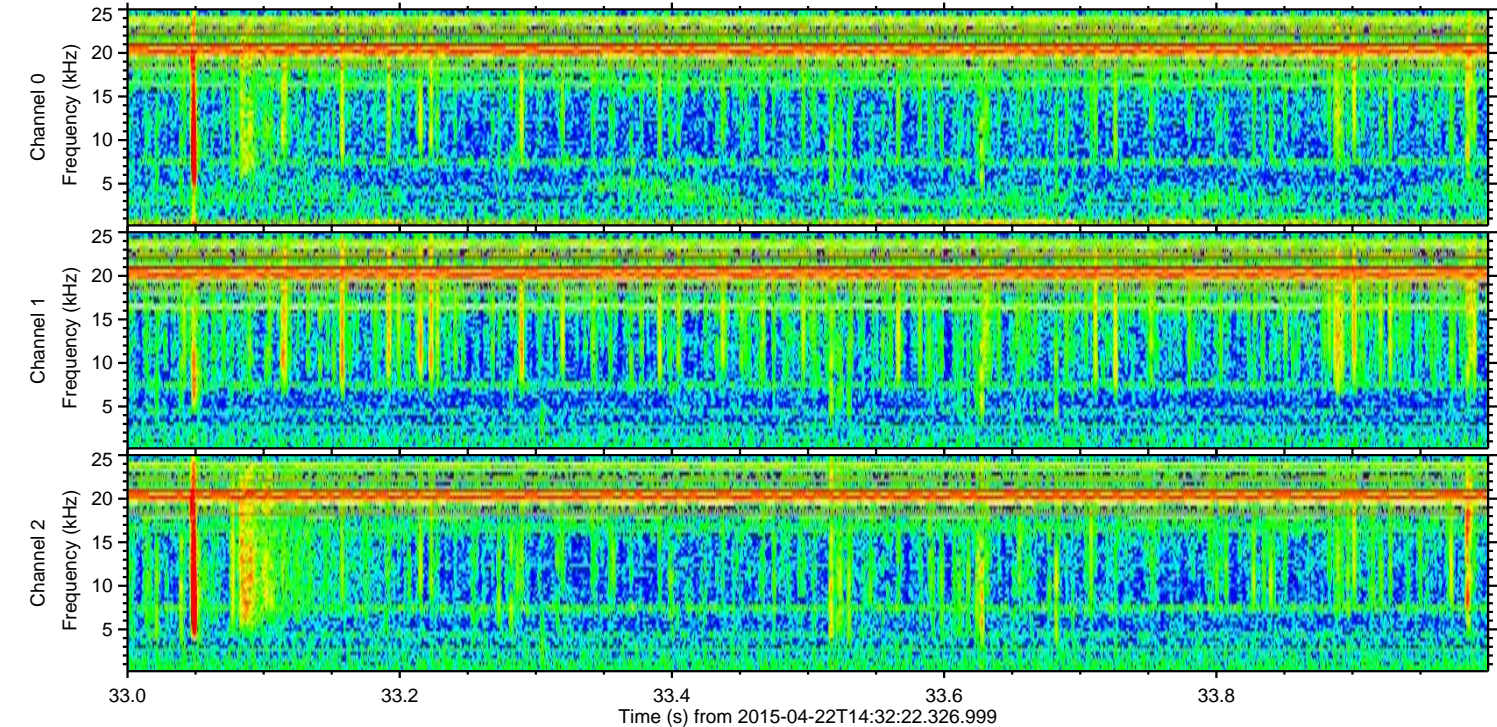
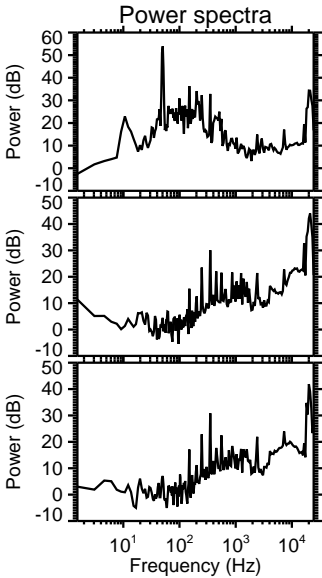
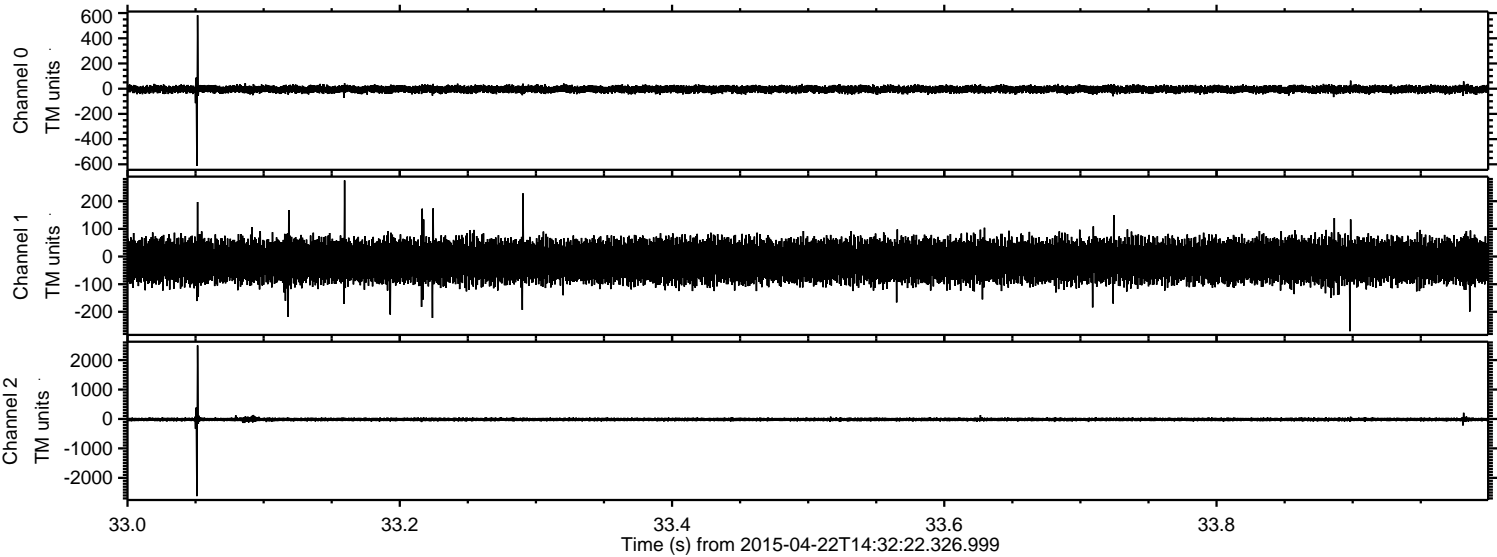



ELMAVAN 3D WAVEFORMS (Measured data sampled at 50 kHz) 49776 packets of 144 samples from 2015-04-22T14:32:22.326.999. Part 137/144

Processed Wed Apr 22 16:39:30 2015 by ELM ver.2012-10-06 from 001\_\_elm20150422\_143221\_\_dat00.bin

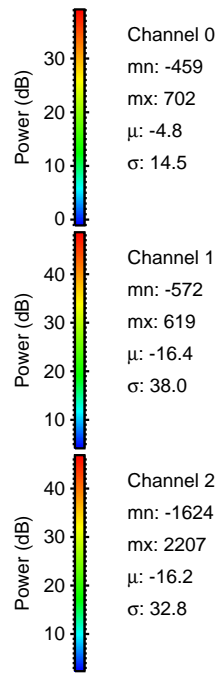
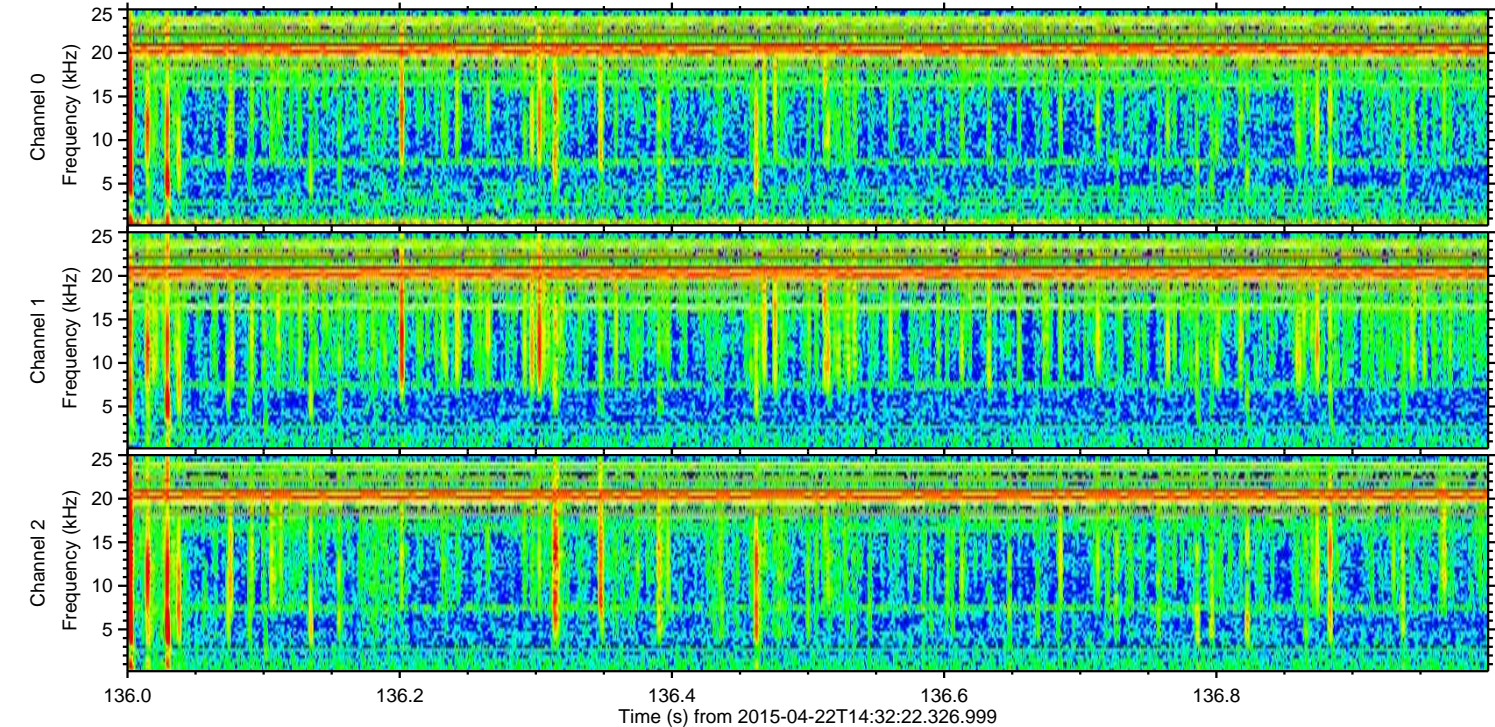
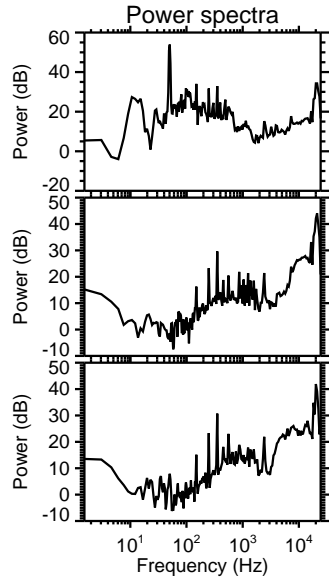
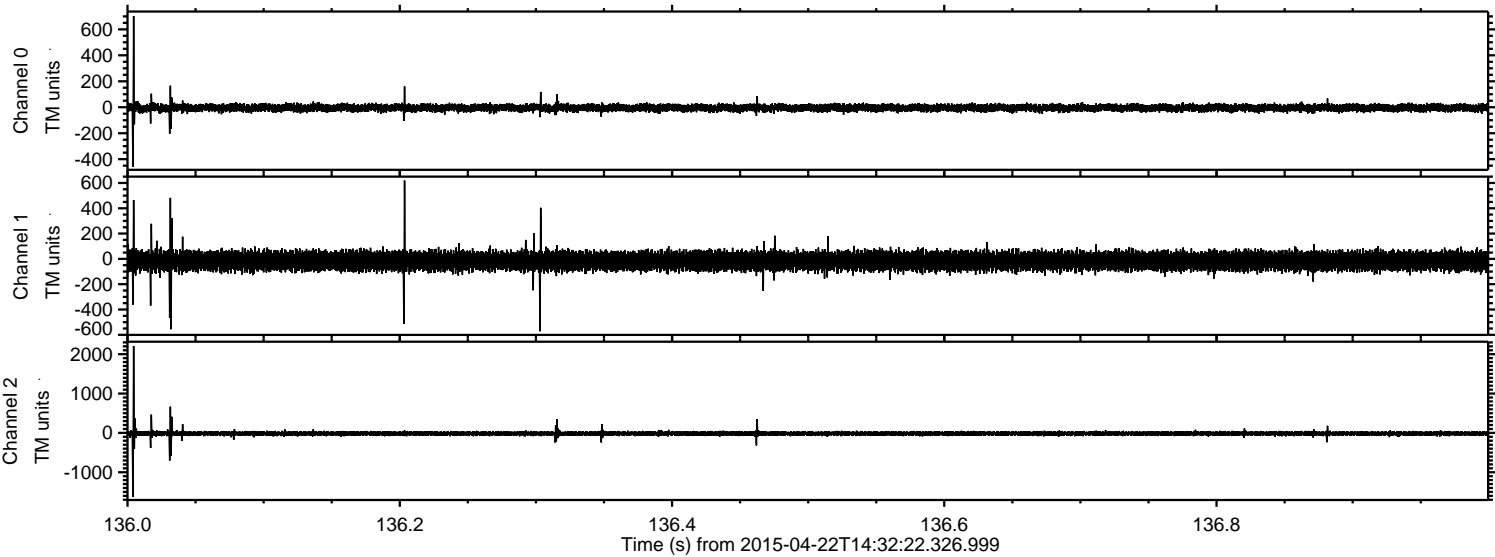



Processed Wed Apr 22 16:39:31 2015 by ELM ver.2012-10-06 from 001\_elm20150422\_143221\_\_dat00.bin

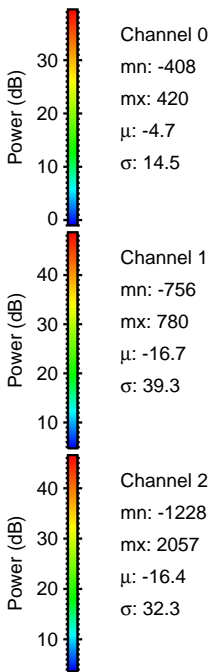
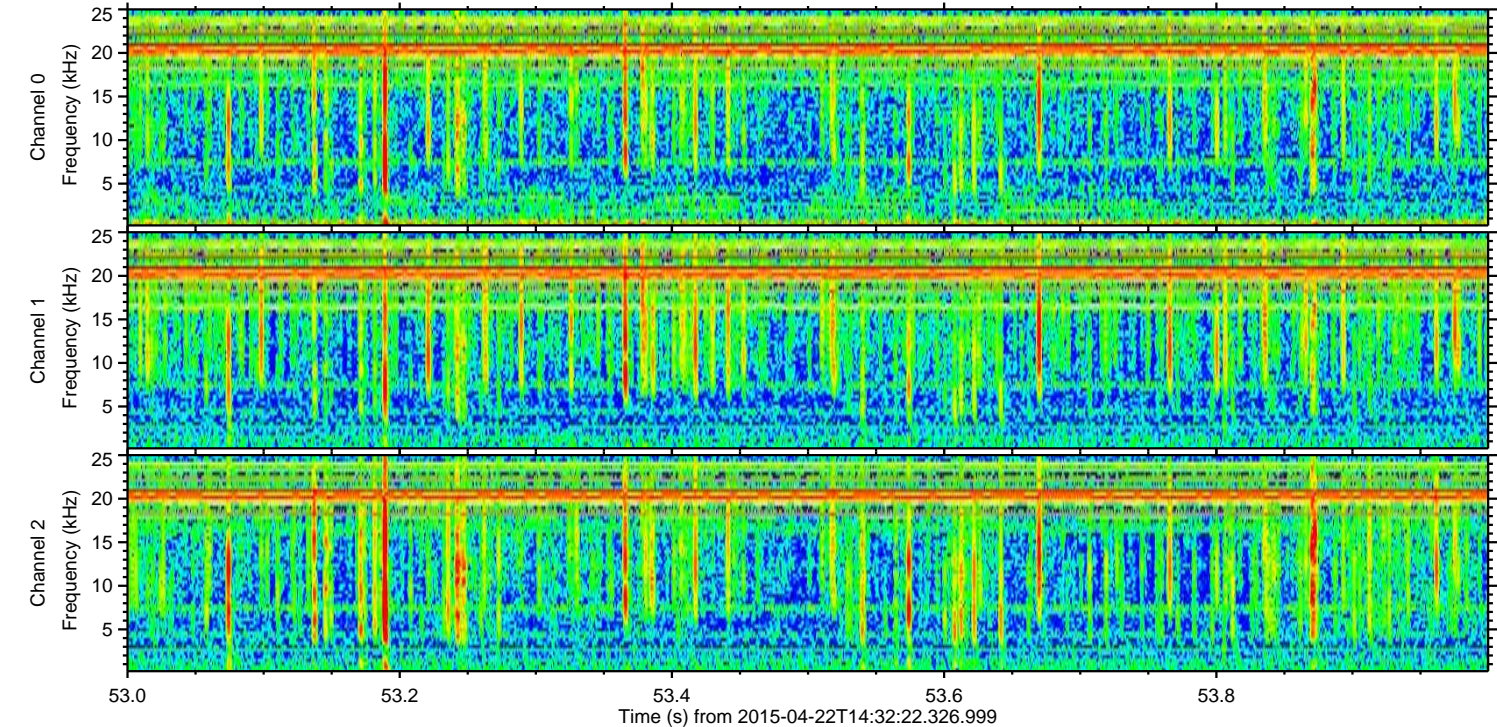
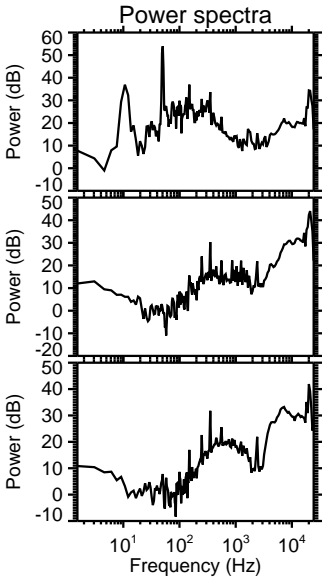
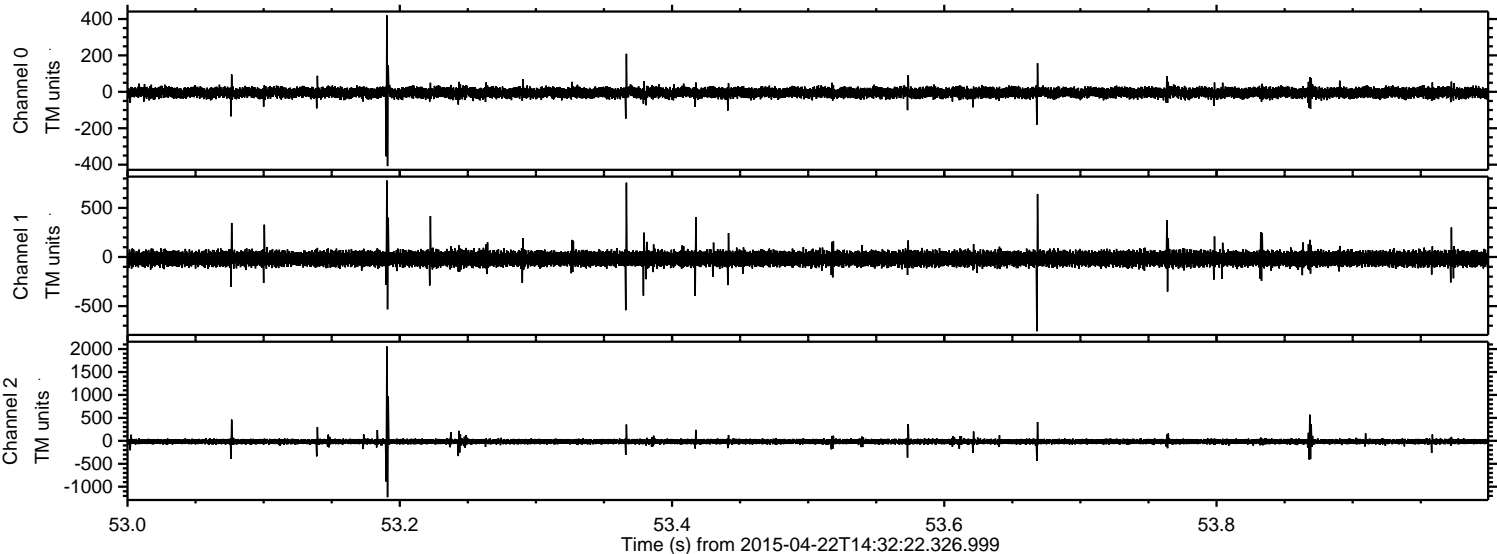



Processed Wed Apr 22 16:39:32 2015 by ELM ver.2012-10-06 from 001\_\_elm20150422\_143221\_\_dat00.bin

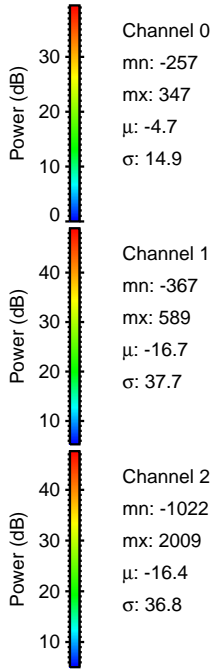
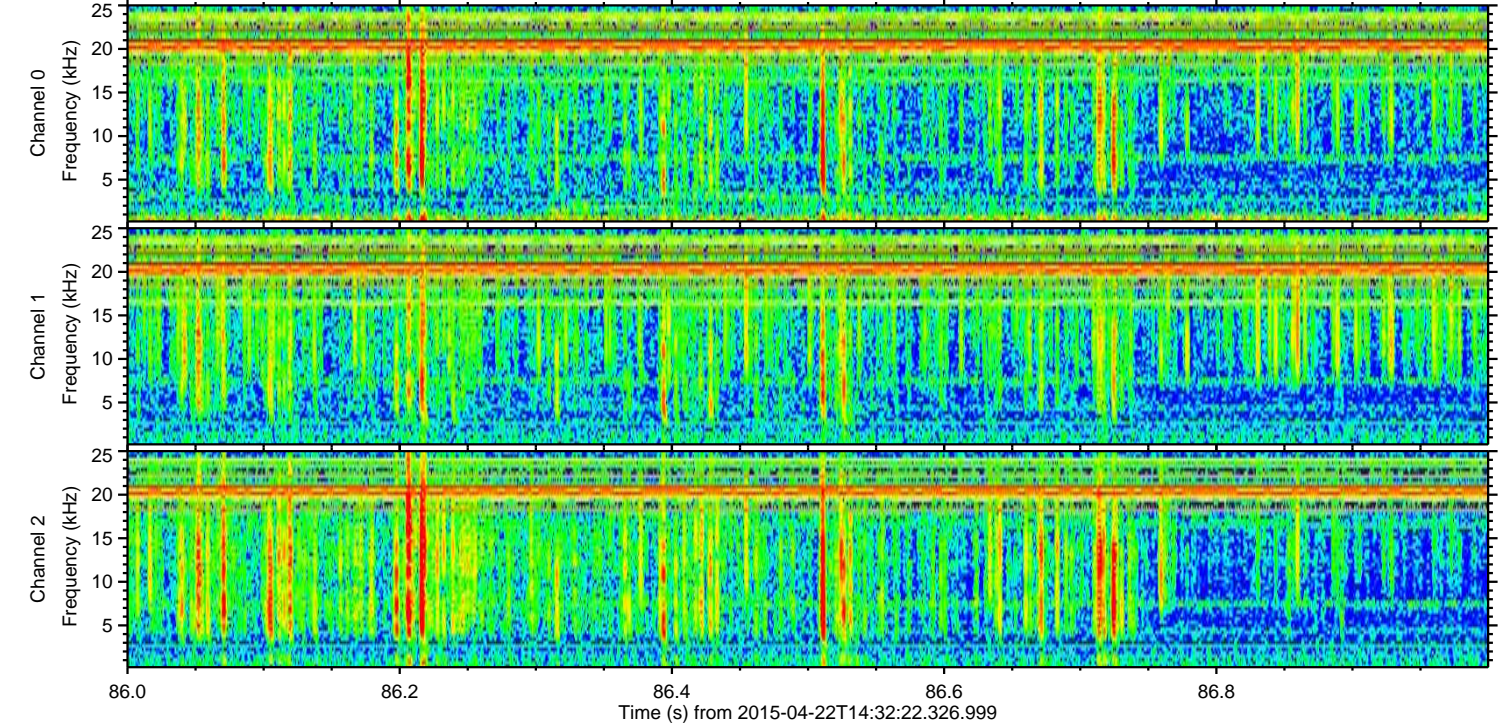
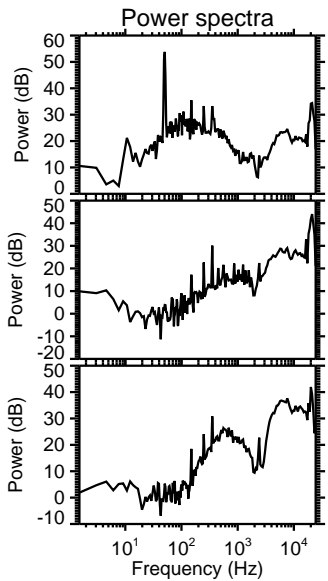
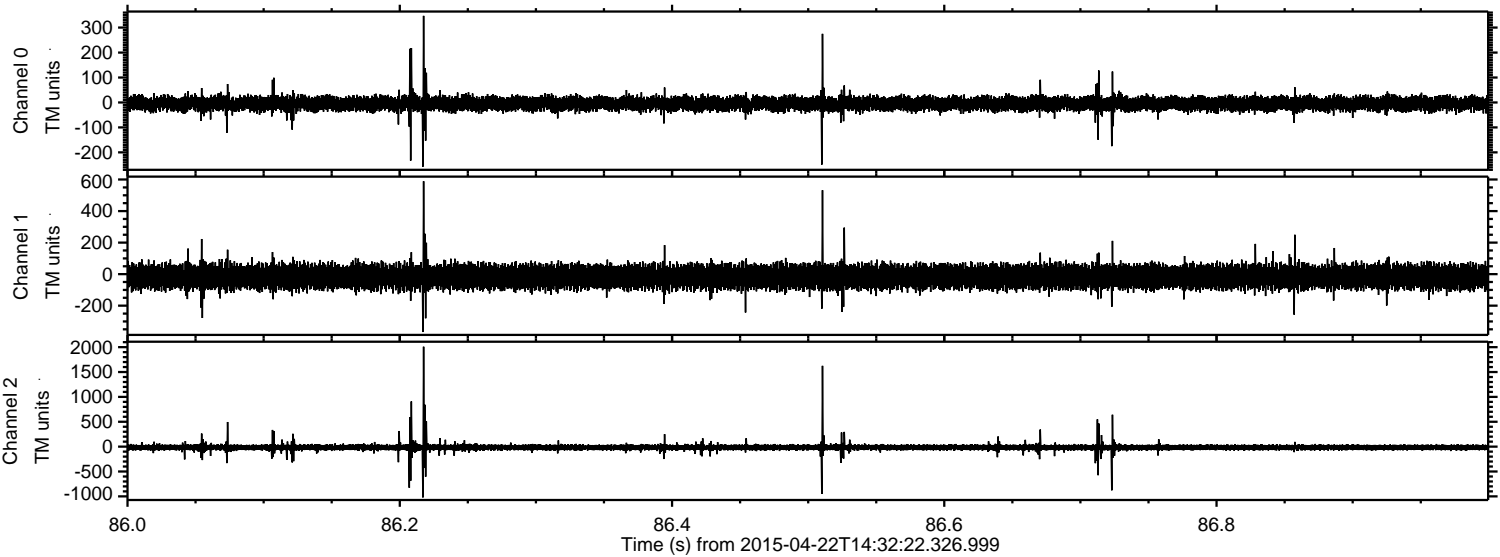



Processed Wed Apr 22 16:39:33 2015 by ELM ver.2012-10-06 from 001\_elm20150422\_143221\_\_dat00.bin

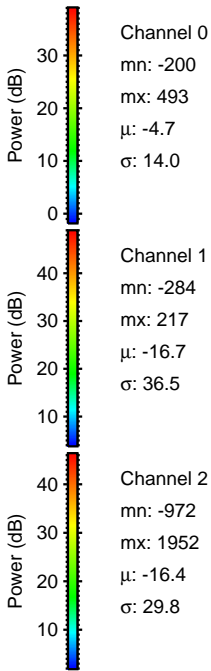
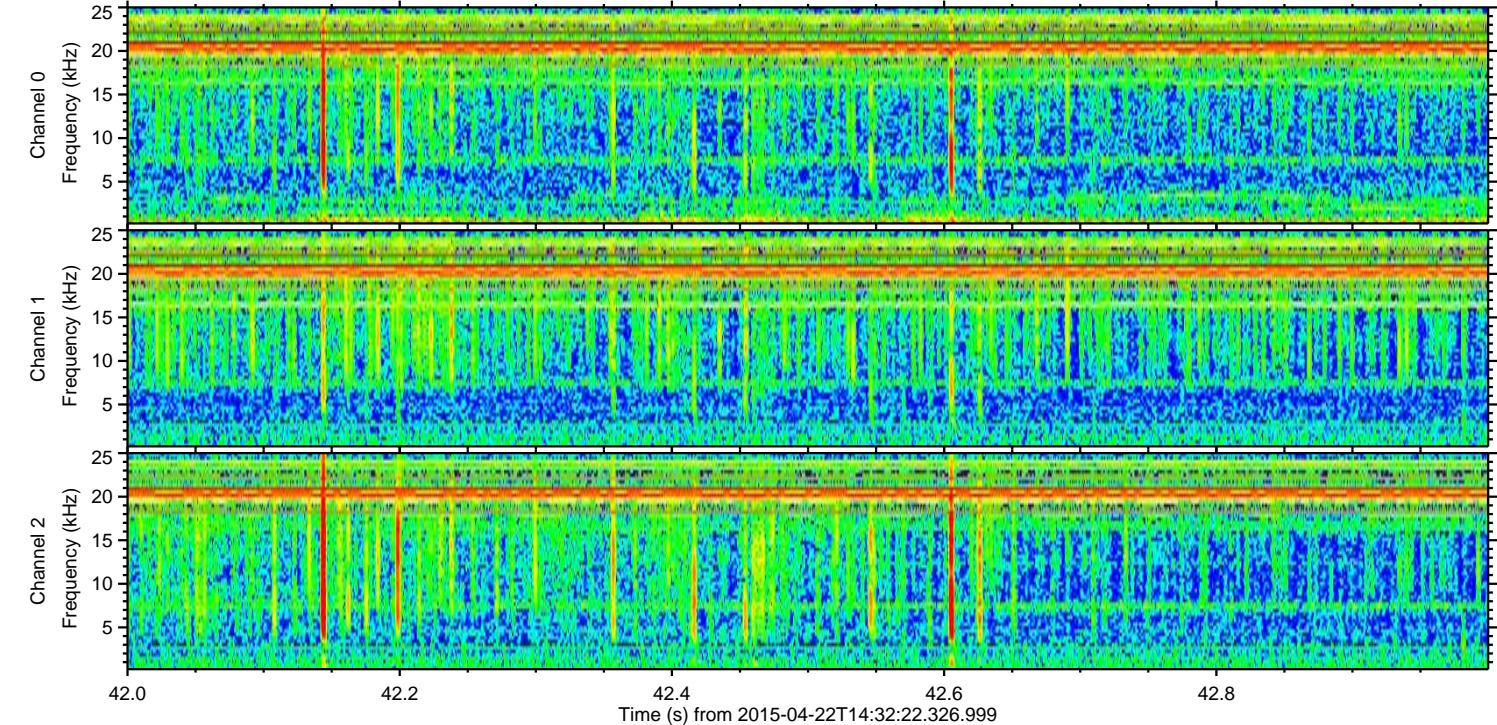
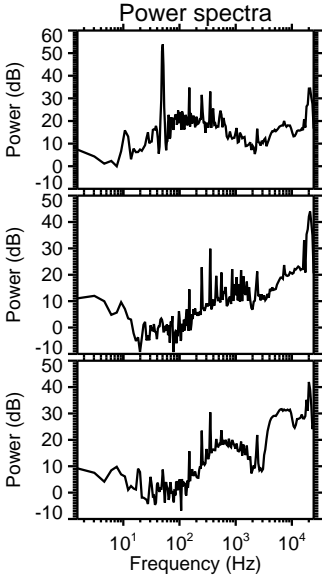
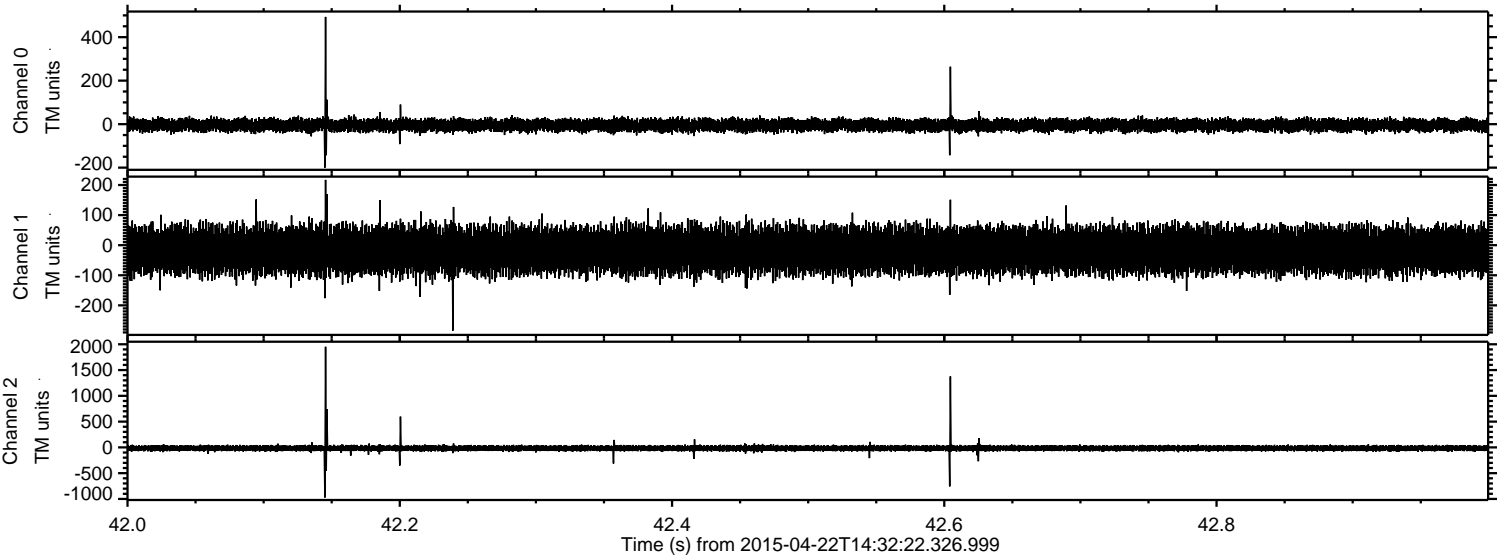



Processed Wed Apr 22 16:39:34 2015 by ELM ver.2012-10-06 from 001\_elm20150422\_143221\_\_dat00.bin

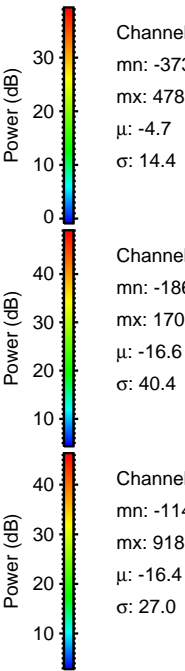
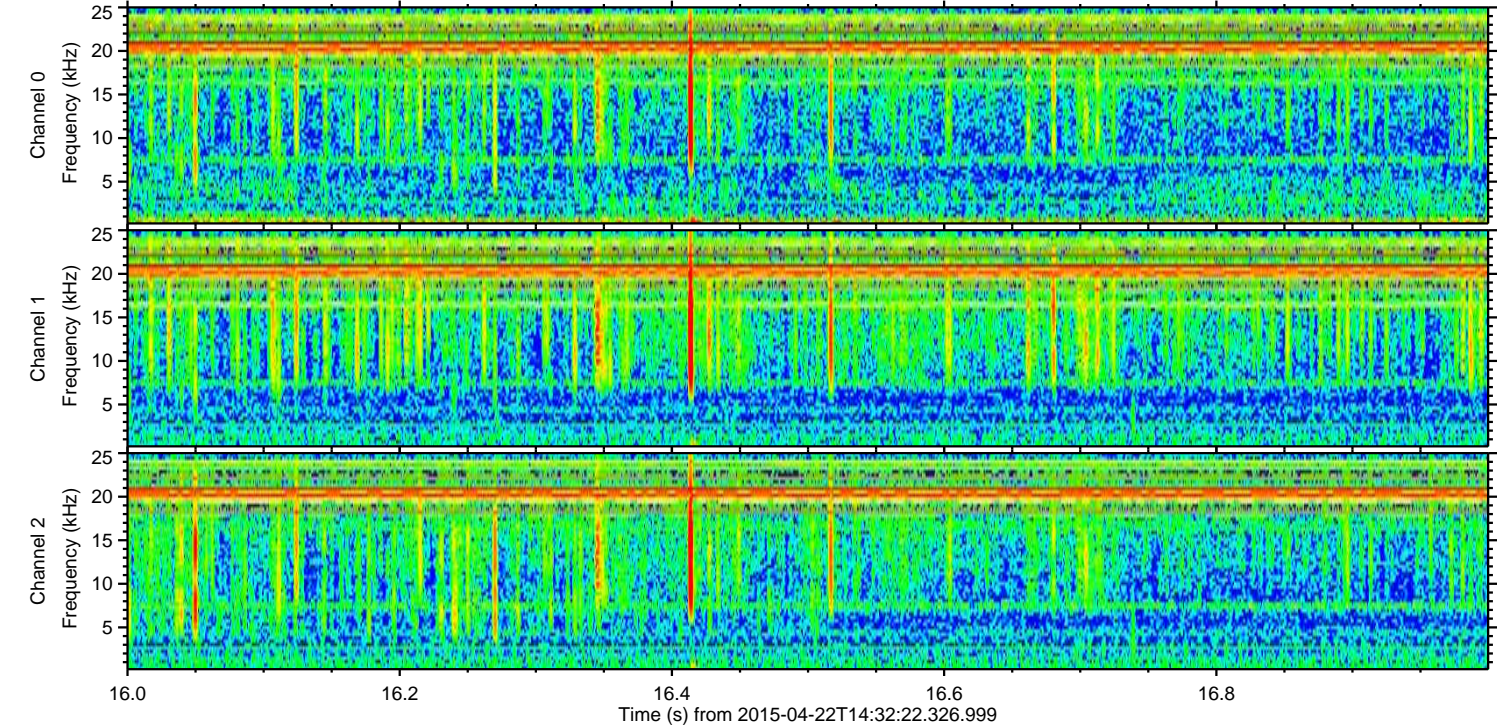
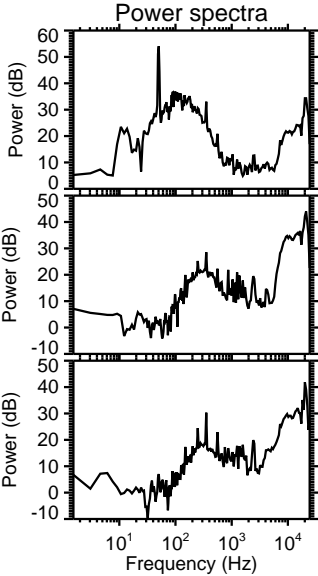
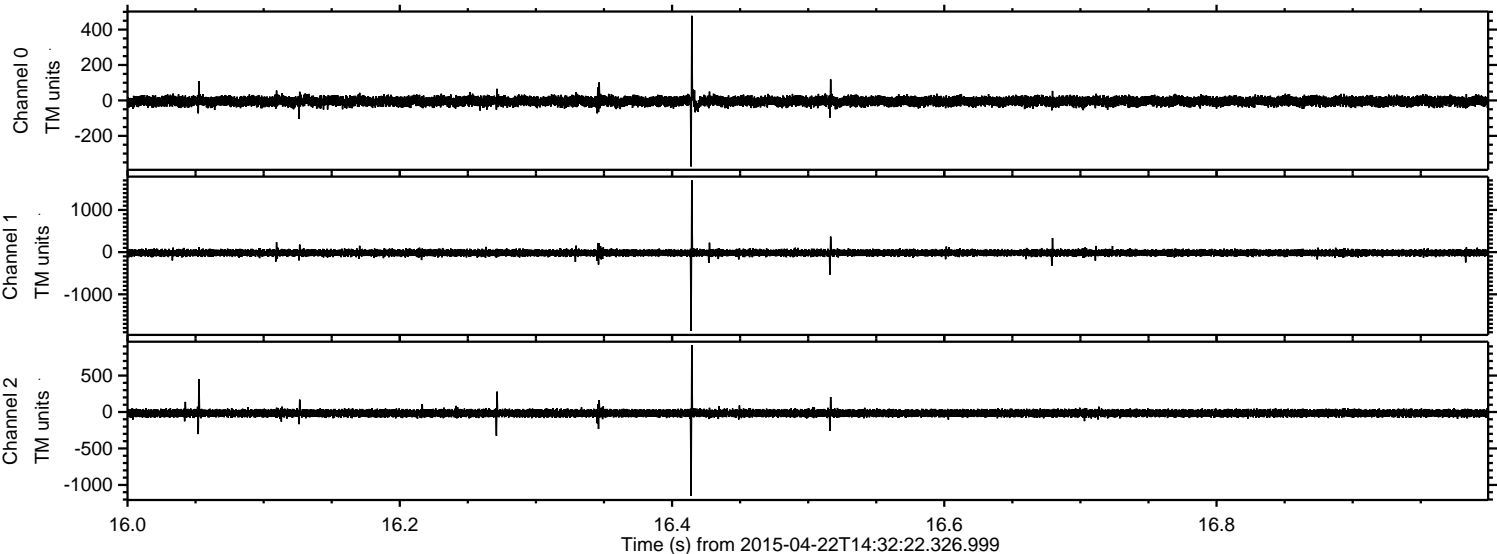

Channel 0

mn: -373  
mx: 478  
 $\mu$ : -4.7  
 $\sigma$ : 14.4

Channel 1

mn: -1869  
mx: 1705  
 $\mu$ : -16.6  
 $\sigma$ : 40.4

Channel 2

mn: -1149  
mx: 918  
 $\mu$ : -16.4  
 $\sigma$ : 27.0



Processed Wed Apr 22 16:39:35 2015 by ELM ver.2012-10-06 from 001\_\_elm20150422\_143221\_\_dat00.bin

