

# ELMAVAN 3D WAVEFORMS (Measured data sampled at 50 kHz) 49779 packets of 144 samples from 2015-04-22T12:07:18.124.999.

Processed Wed Apr 22 14:15:40 2015 by ELM ver.2012-10-06 from 001\_\_elm20150422\_120717\_\_dat00.bin

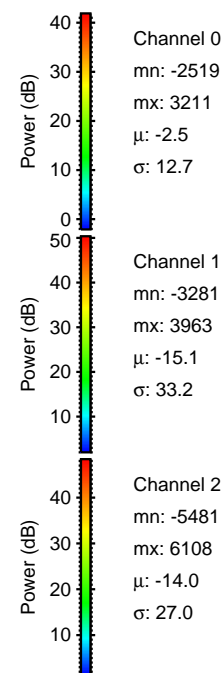

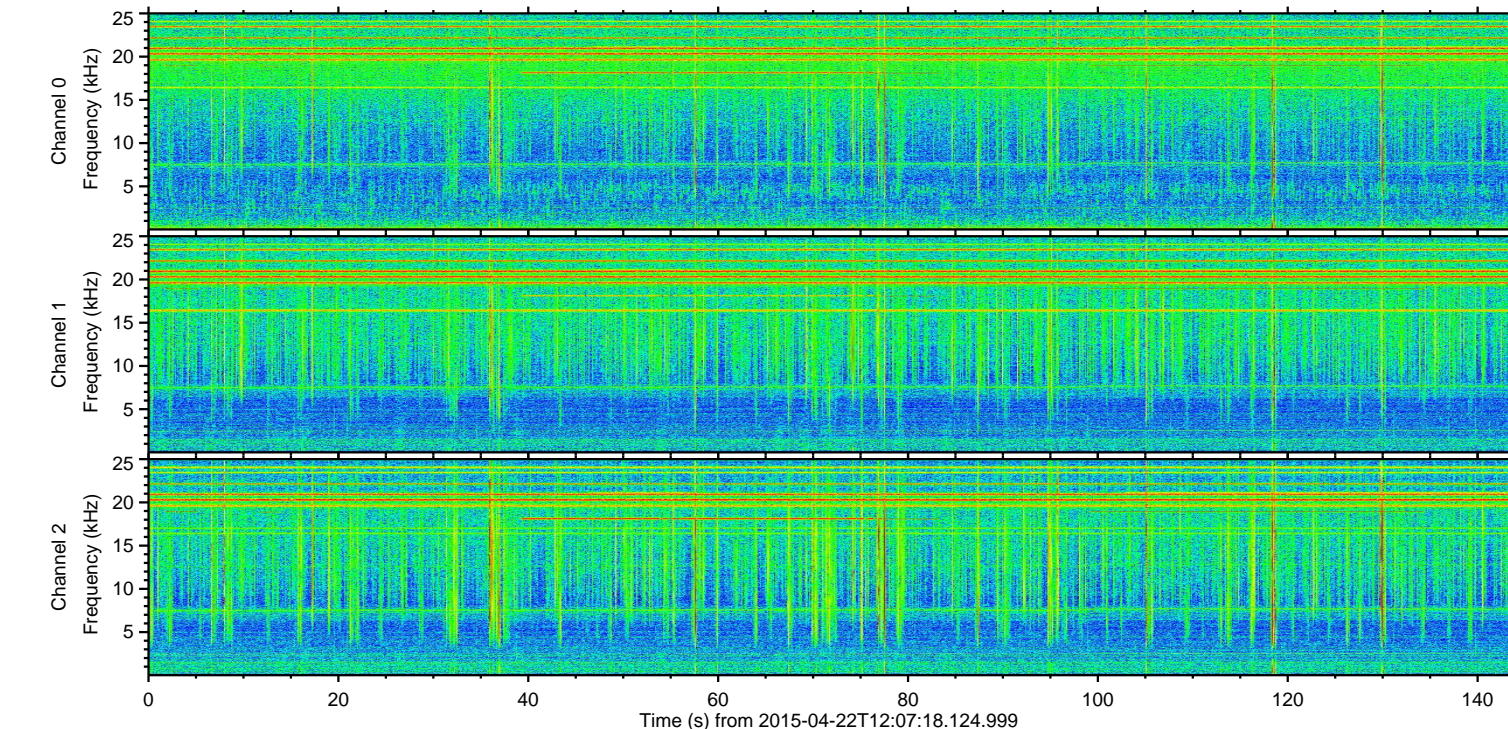
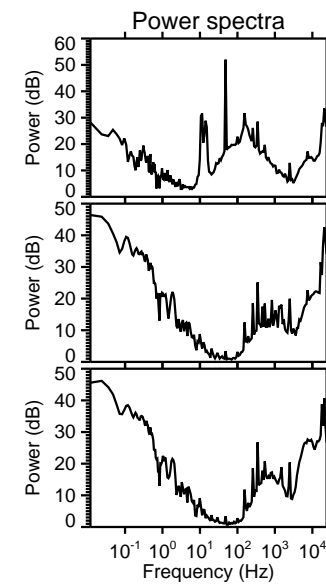
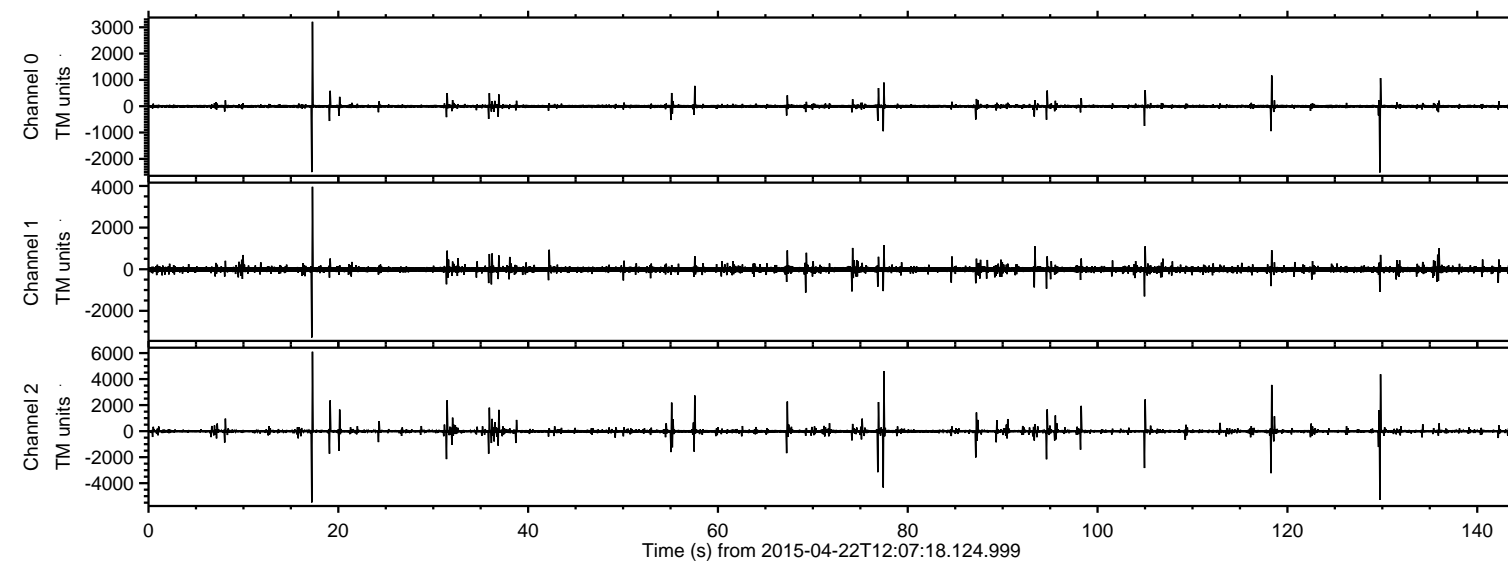

Processed Wed Apr 22 14:15:51 2015 by ELM ver.2012-10-06 from 001\_\_elm20150422\_120717\_\_dat00.bin

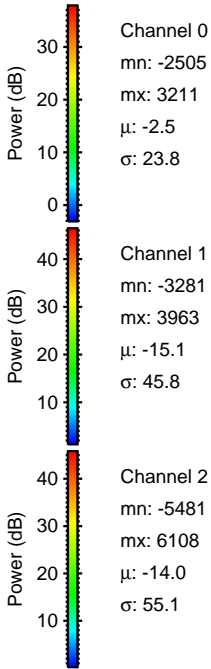
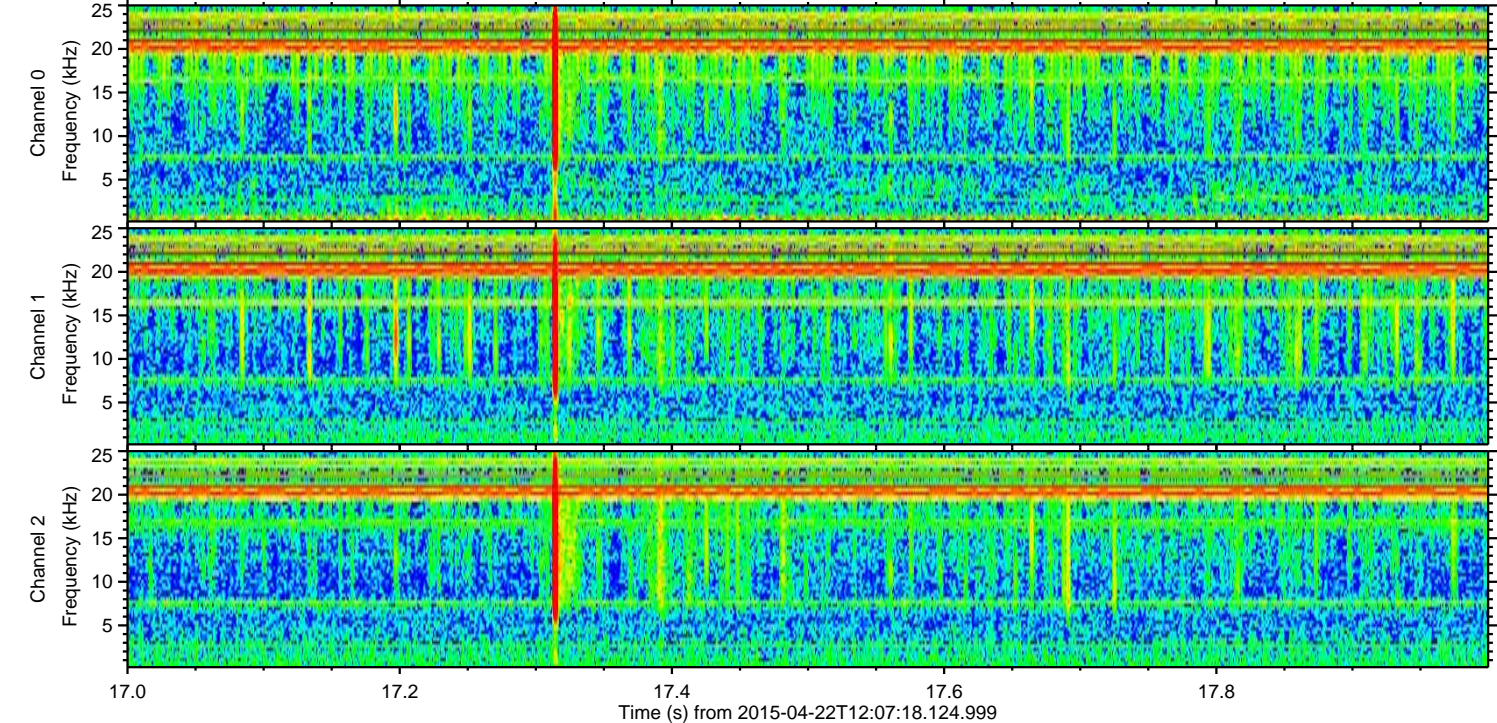
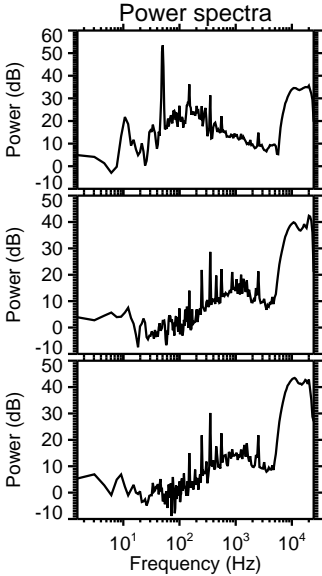
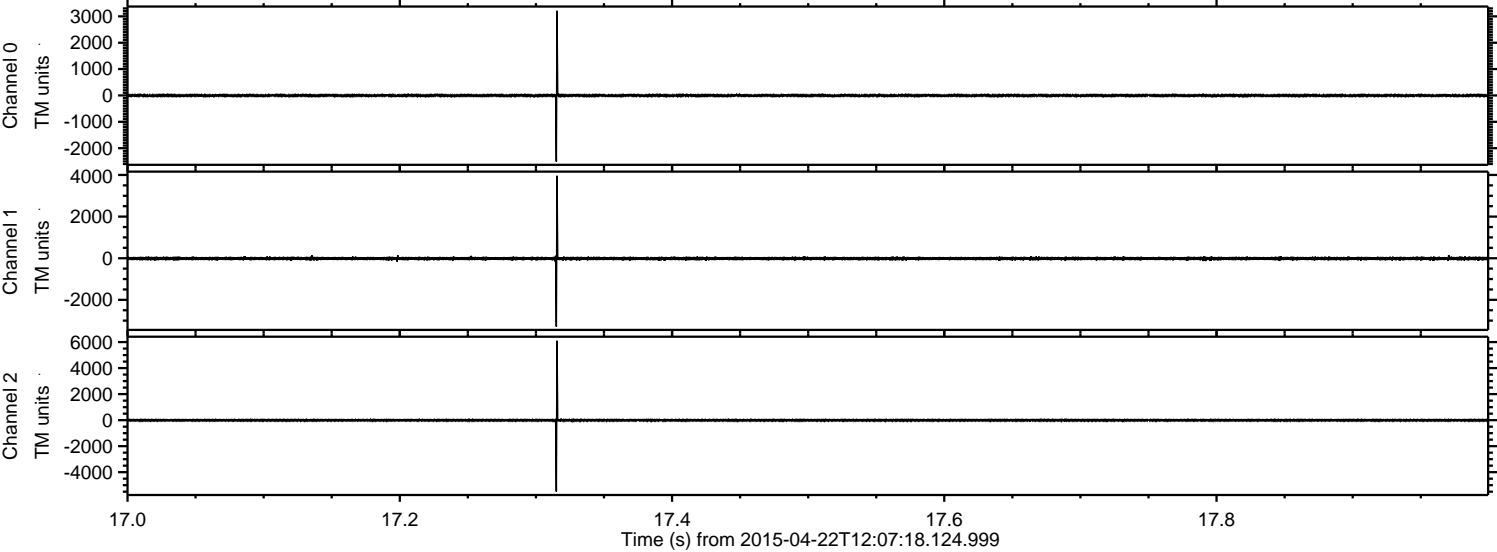



ELMAVAN 3D WAVEFORMS (Measured data sampled at 50 kHz) 49779 packets of 144 samples from 2015-04-22T12:07:18.124.999. Part 130/144

Processed Wed Apr 22 14:15:52 2015 by ELM ver.2012-10-06 from 001\_\_elm20150422\_120717\_\_dat00.bin

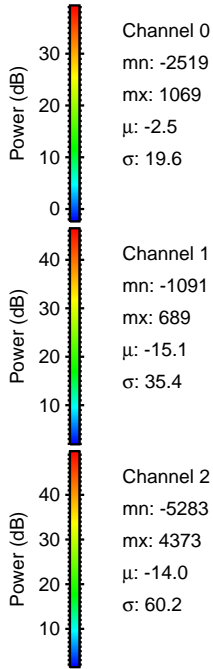
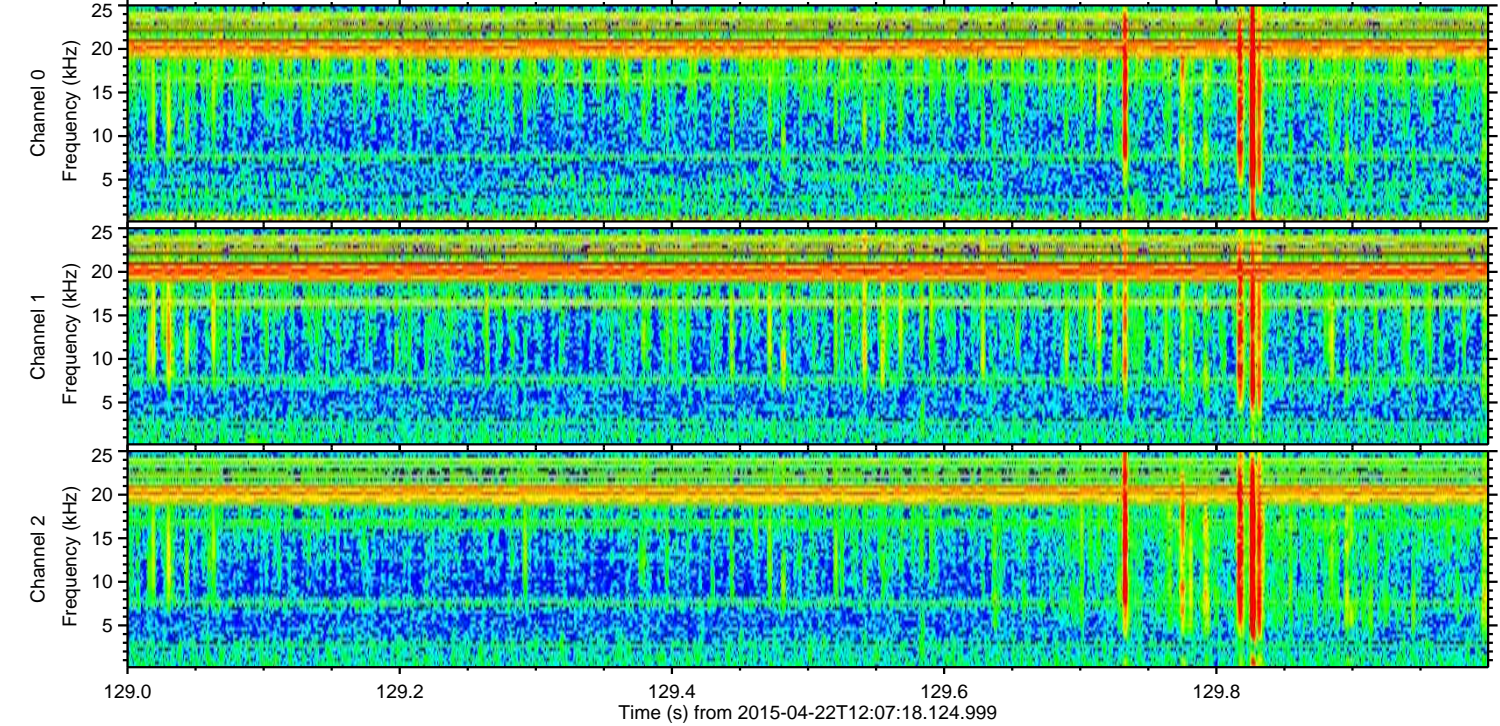
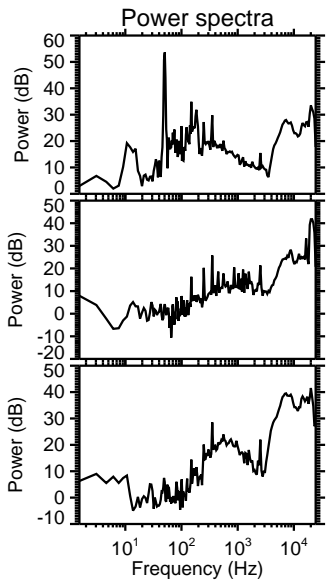
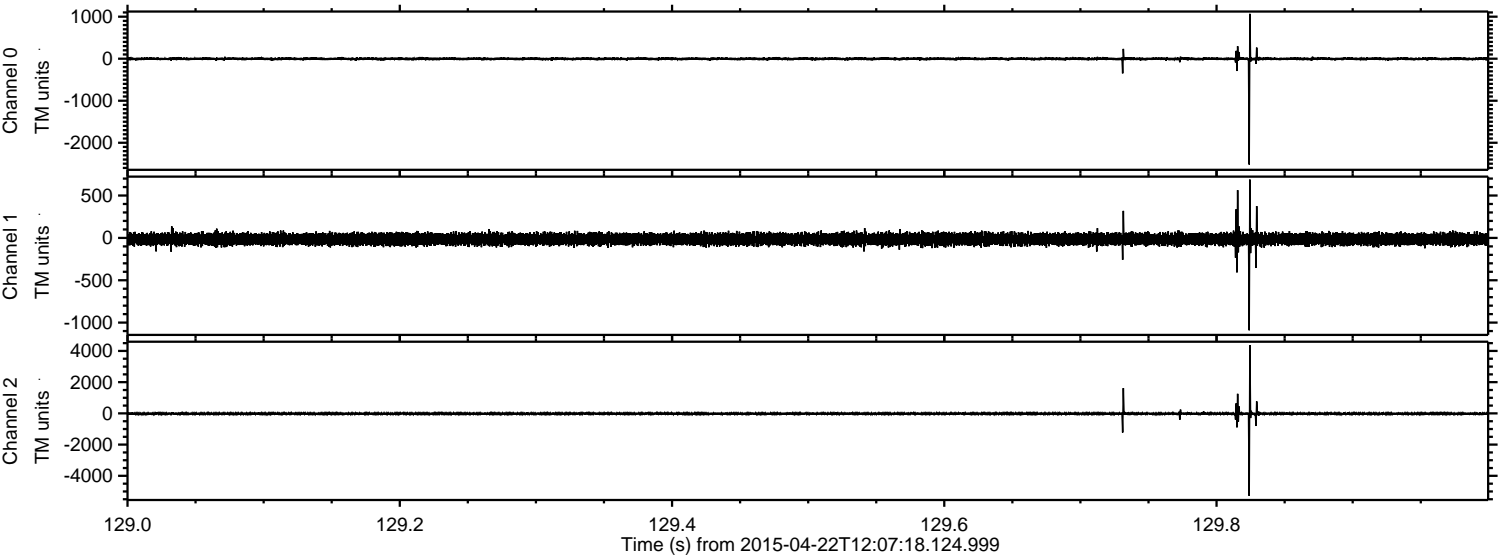



Processed Wed Apr 22 14:15:53 2015 by ELM ver.2012-10-06 from 001\_\_elm20150422\_120717\_\_dat00.bin

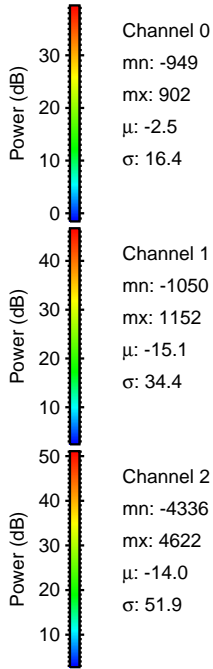
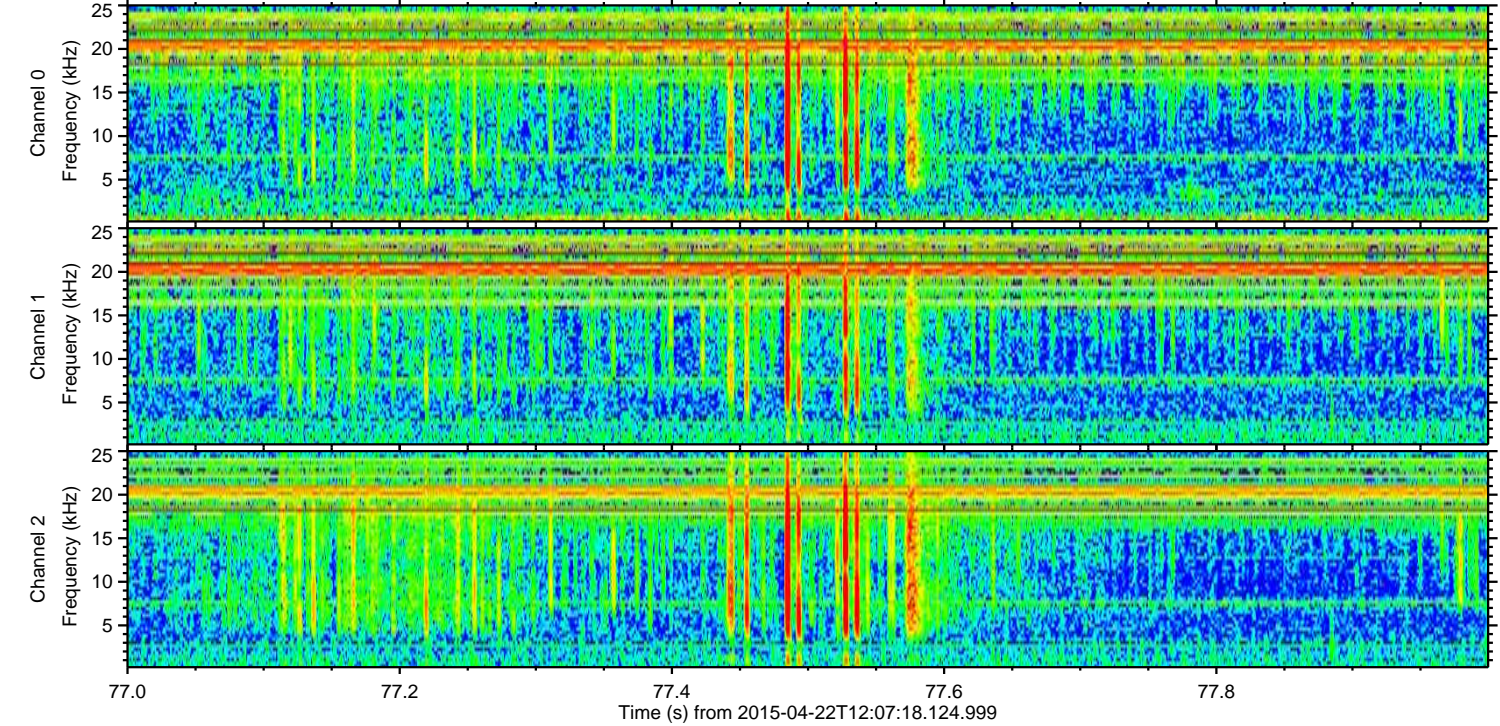
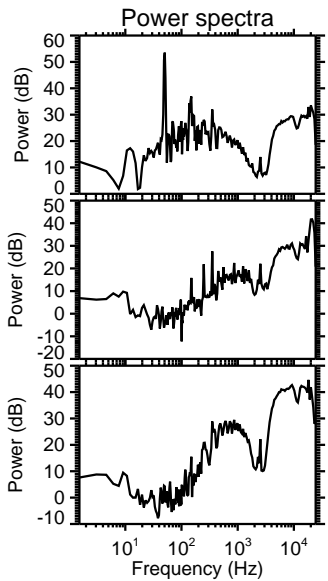
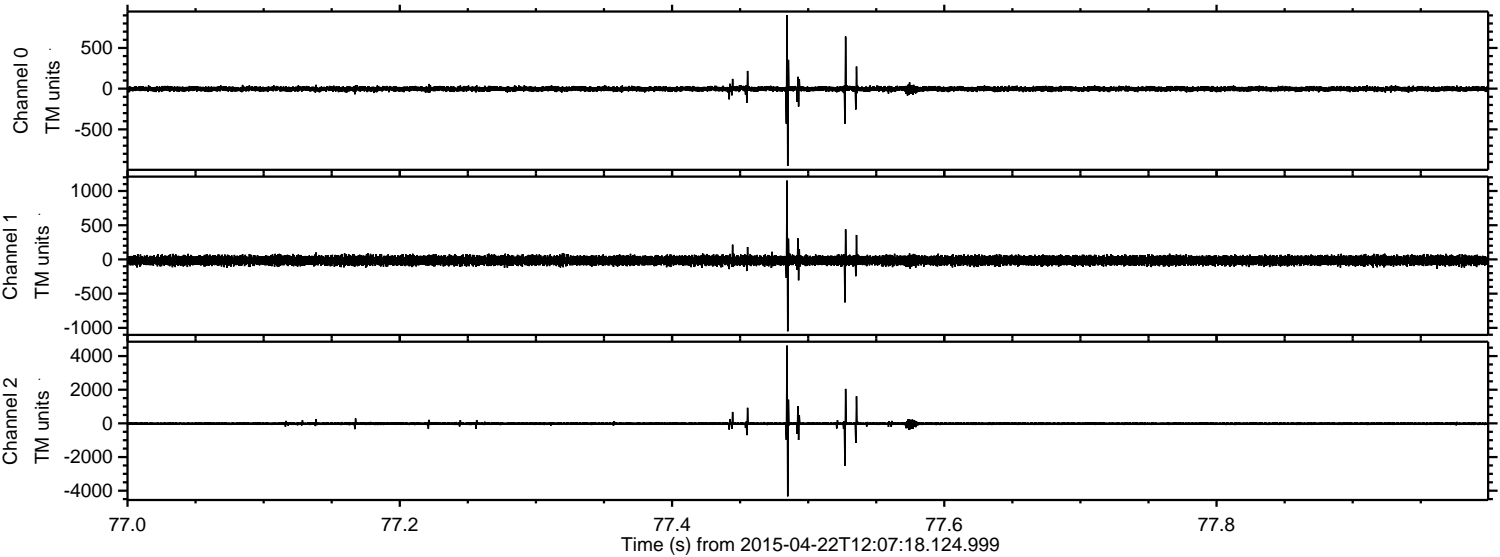

Channel 0  
mn: -949  
mx: 902  
 $\mu$ : -2.5  
 $\sigma$ : 16.4

Channel 1  
mn: -1050  
mx: 1152  
 $\mu$ : -15.1  
 $\sigma$ : 34.4

Channel 2  
mn: -4336  
mx: 4622  
 $\mu$ : -14.0  
 $\sigma$ : 51.9



ELMAVAN 3D WAVEFORMS (Measured data sampled at 50 kHz) 49779 packets of 144 samples from 2015-04-22T12:07:18.124.999. Part 119/144

Processed Wed Apr 22 14:15:54 2015 by ELM ver.2012-10-06 from 001\_\_elm20150422\_120717\_\_dat00.bin

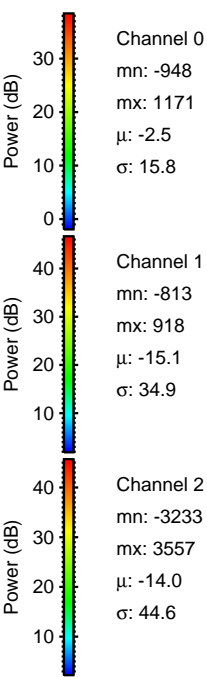
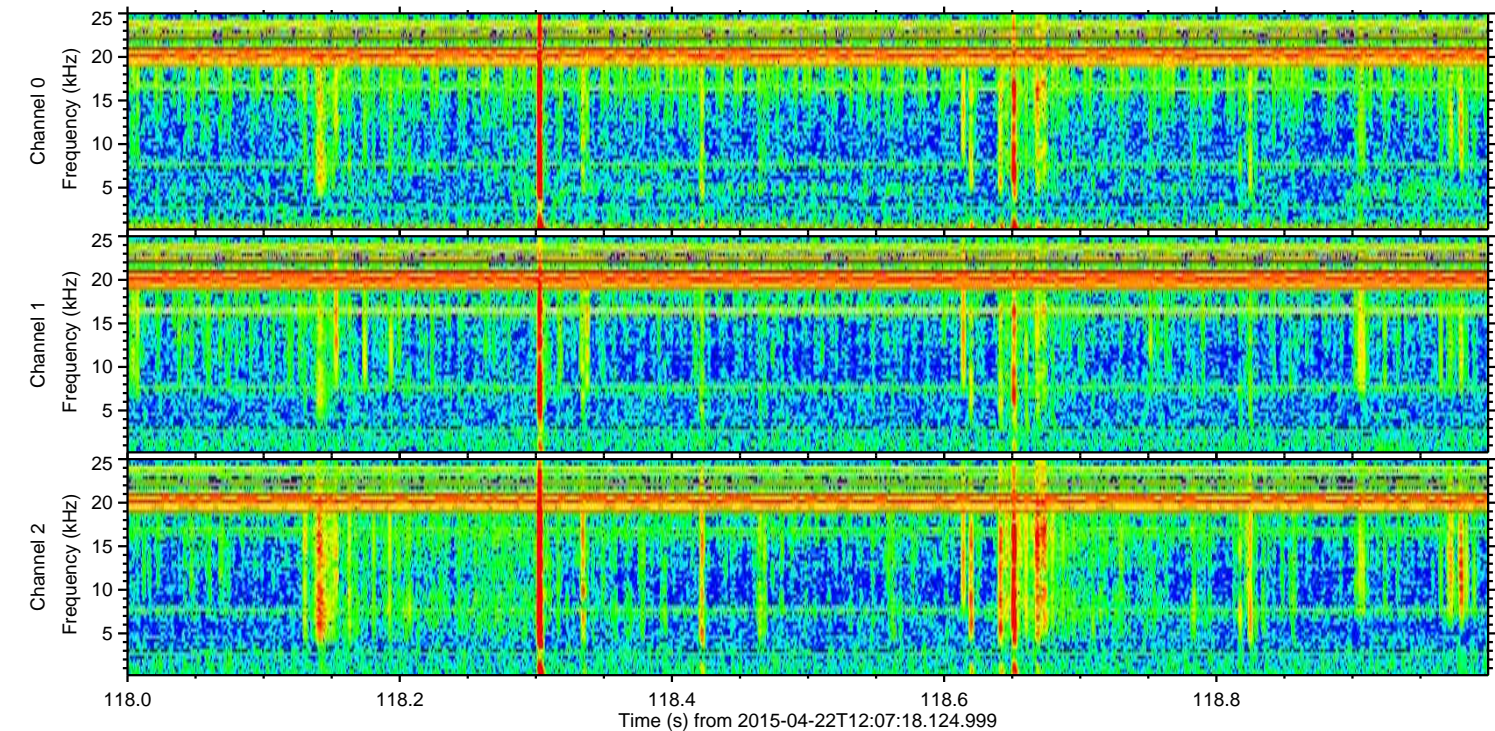
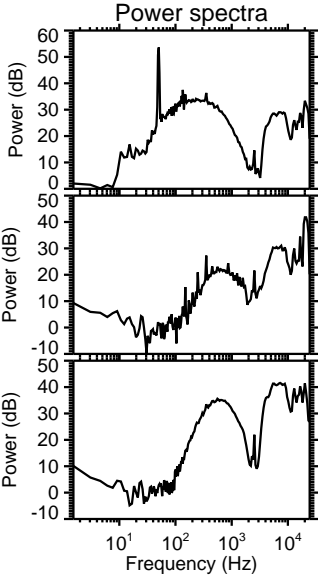
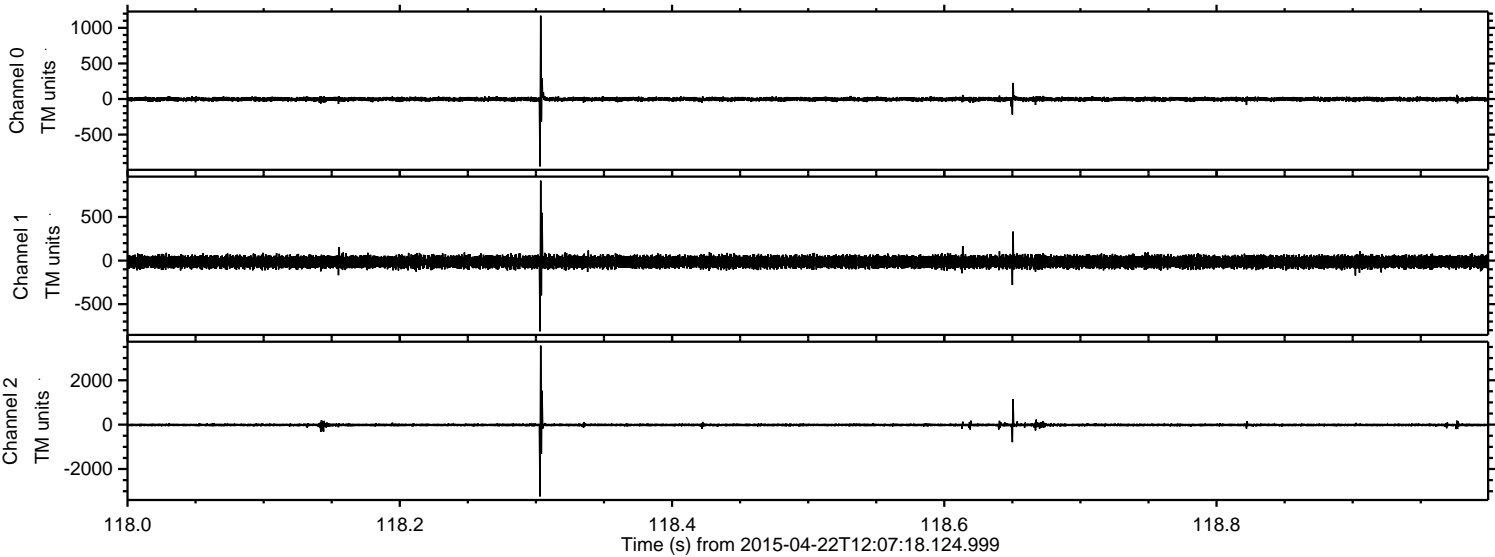

Channel 0  
mn: -948  
mx: 1171  
 $\mu$ : -2.5  
 $\sigma$ : 15.8

Channel 1  
mn: -813  
mx: 918  
 $\mu$ : -15.1  
 $\sigma$ : 34.9

Channel 2  
mn: -3233  
mx: 3557  
 $\mu$ : -14.0  
 $\sigma$ : 44.6



Processed Wed Apr 22 14:15:55 2015 by ELM ver.2012-10-06 from 001\_\_elm20150422\_120717\_\_dat00.bin

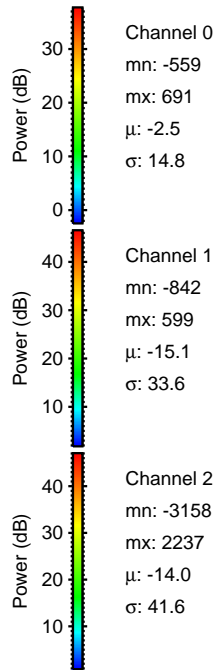
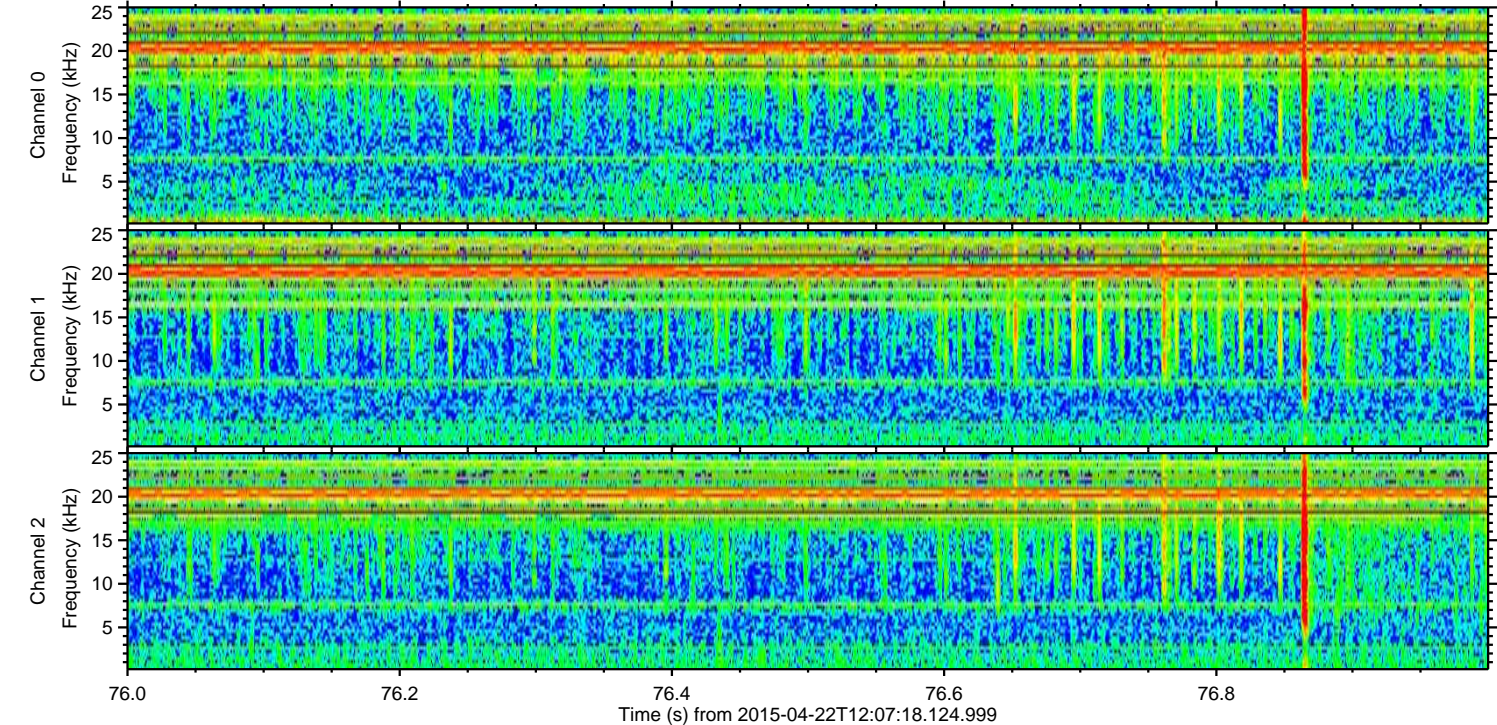
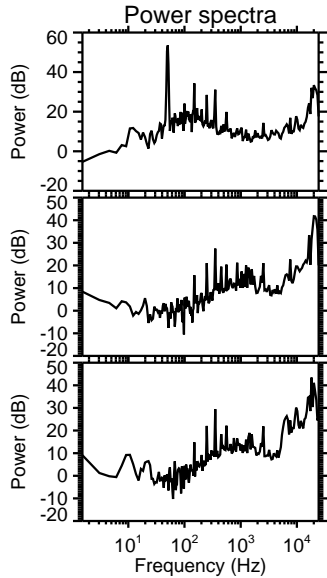
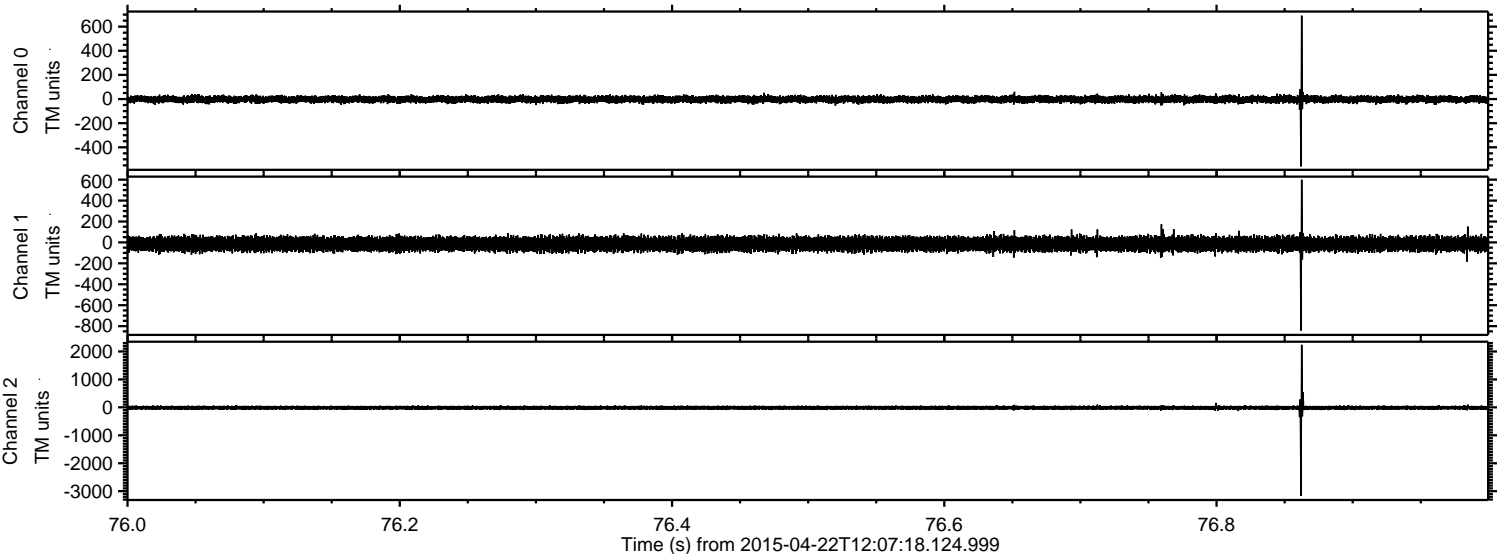



ELMAVAN 3D WAVEFORMS (Measured data sampled at 50 kHz) 49779 packets of 144 samples from 2015-04-22T12:07:18.124.999. Part 105/144

Processed Wed Apr 22 14:15:56 2015 by ELM ver.2012-10-06 from 001\_\_elm20150422\_120717\_\_dat00.bin

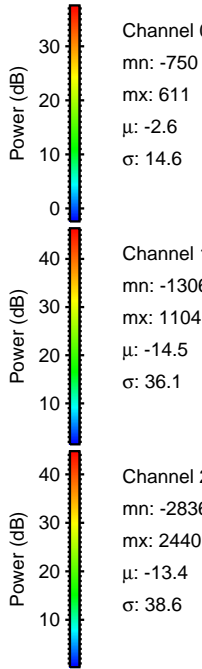
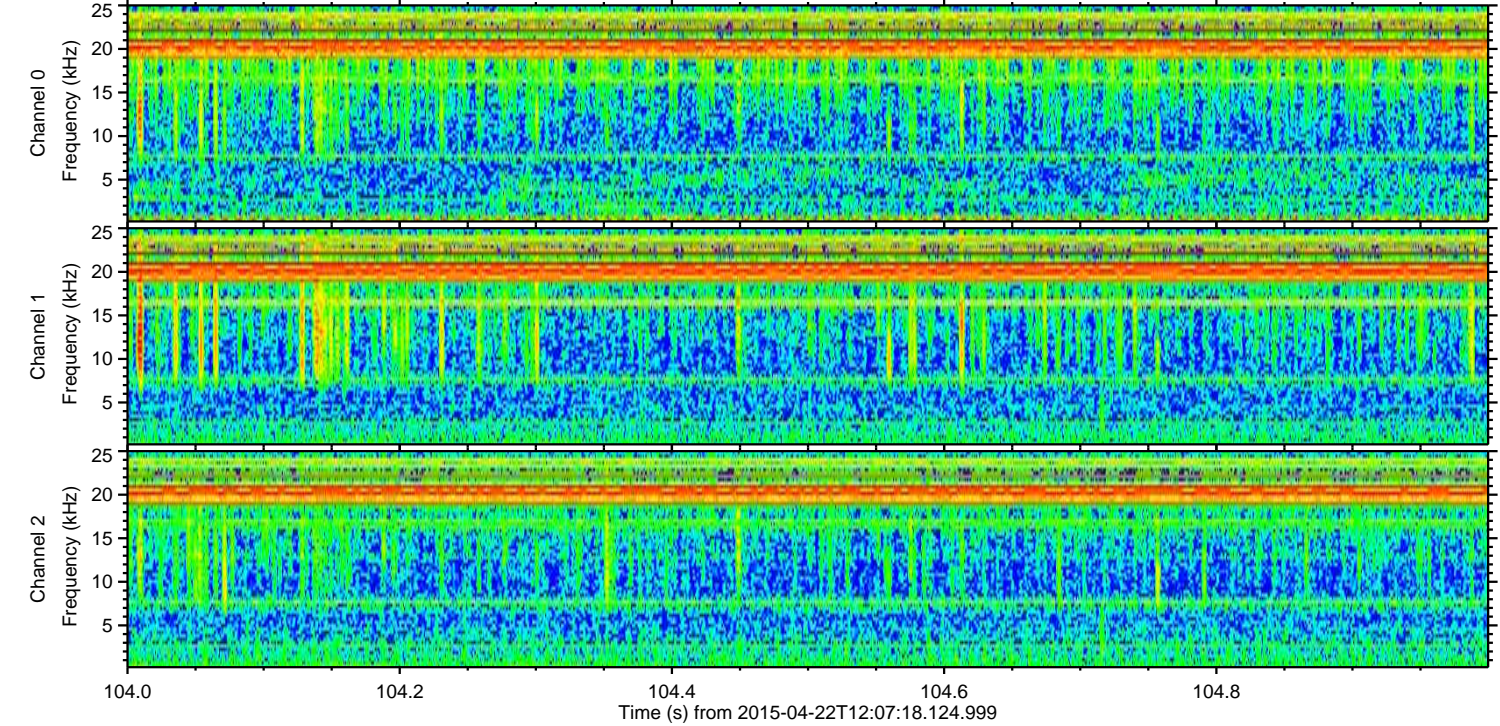
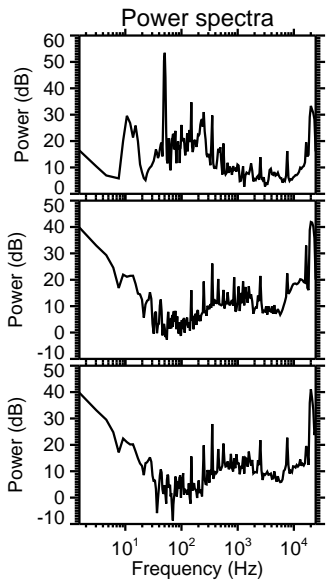
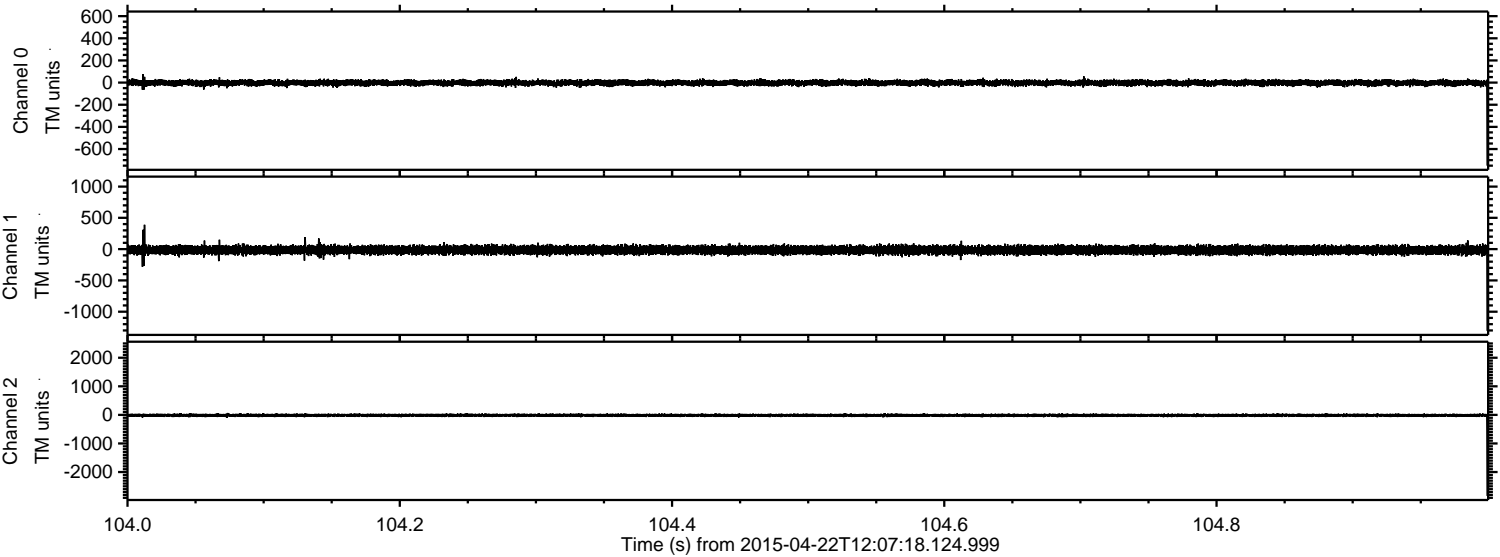



Processed Wed Apr 22 14:15:57 2015 by ELM ver.2012-10-06 from 001\_\_elm20150422\_120717\_\_dat00.bin

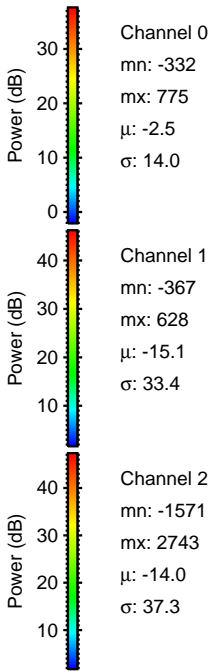
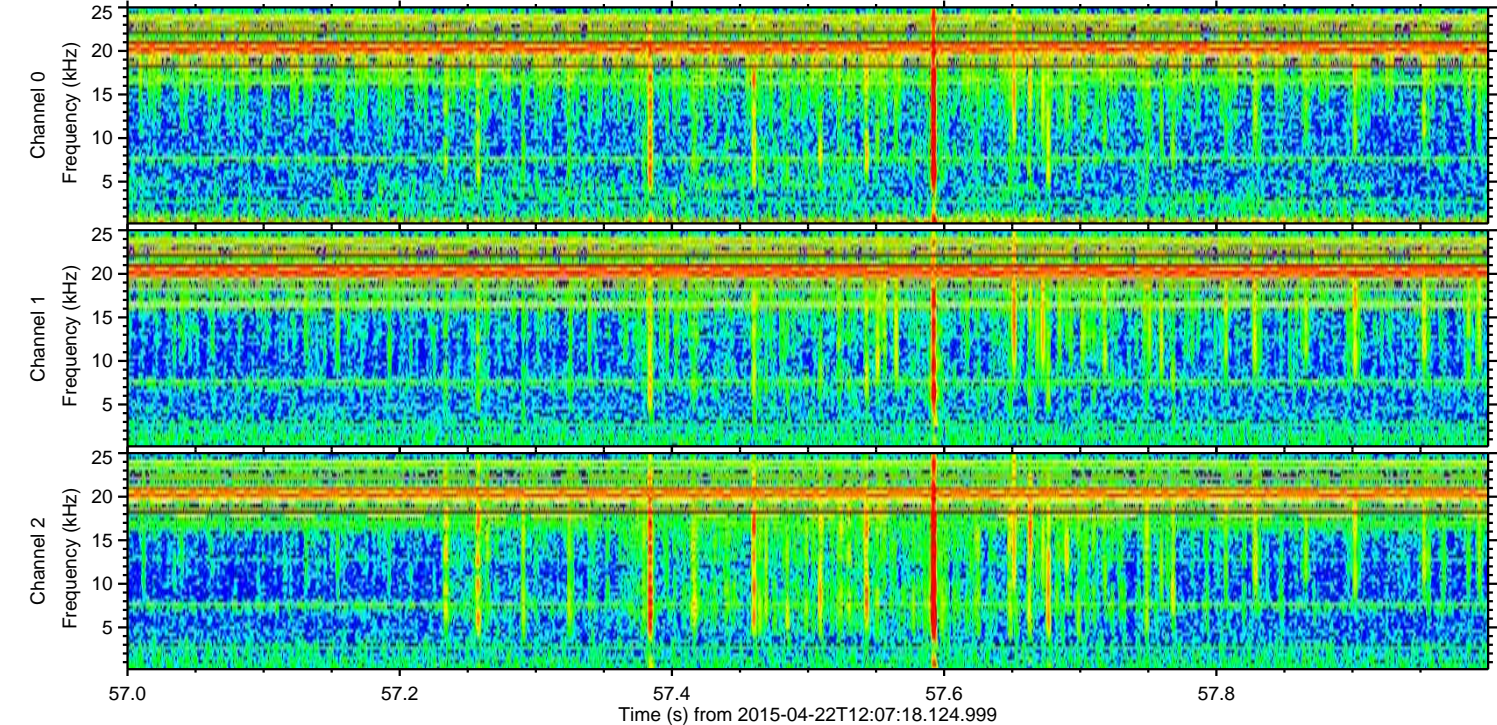
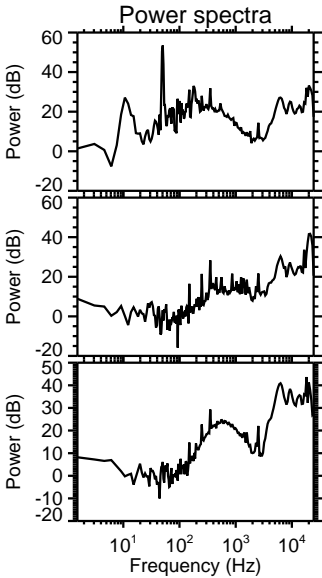
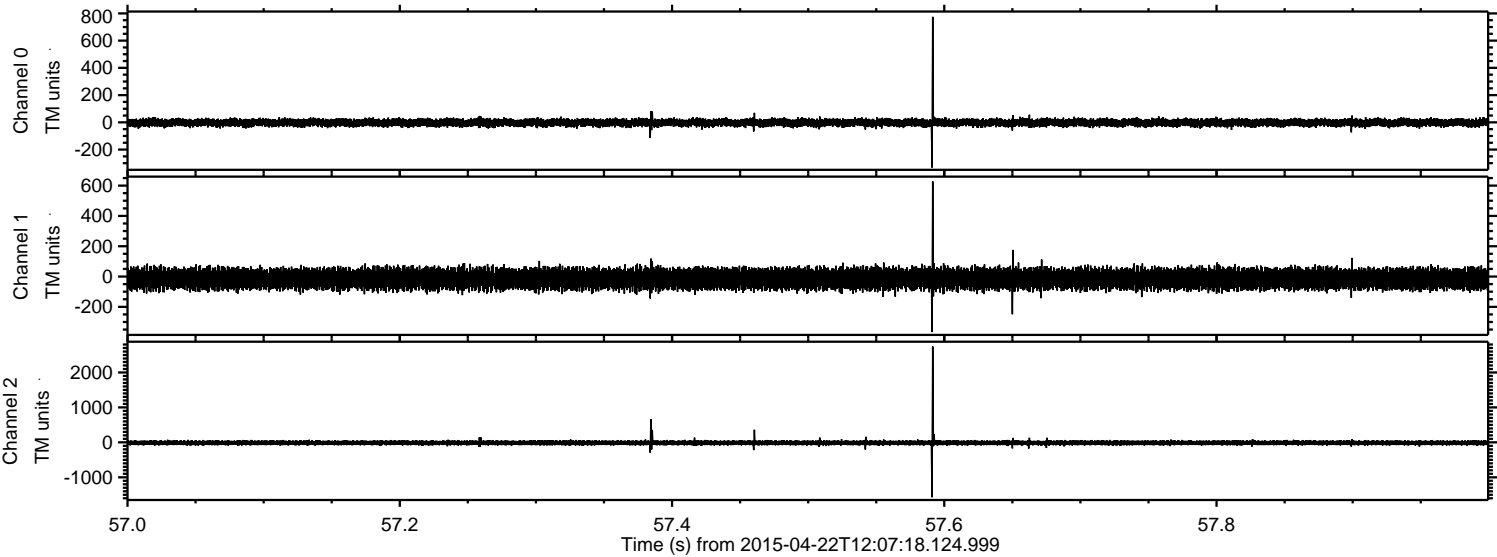



Processed Wed Apr 22 14:15:58 2015 by ELM ver.2012-10-06 from 001\_\_elm20150422\_120717\_\_dat00.bin

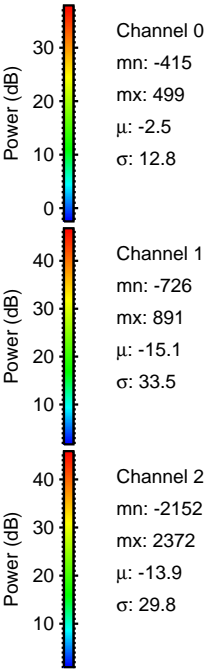
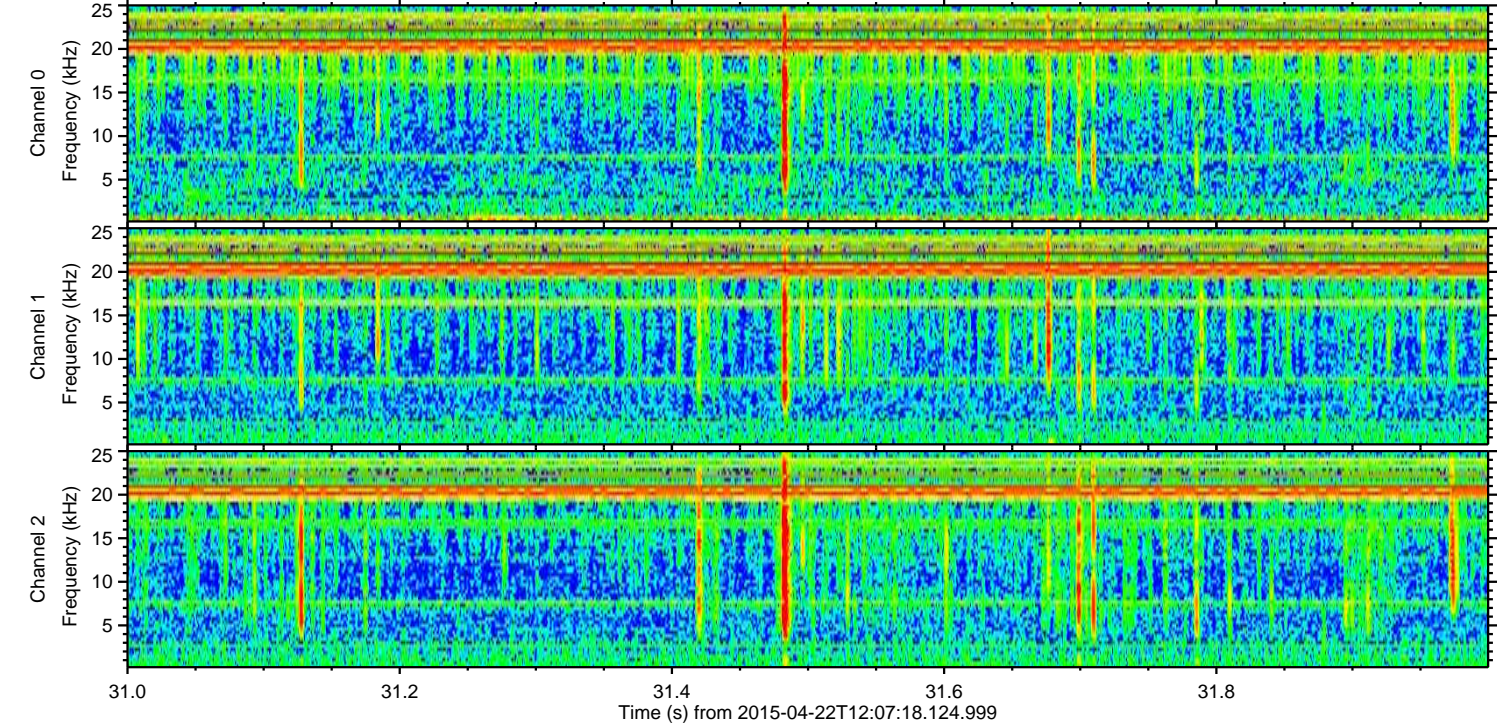
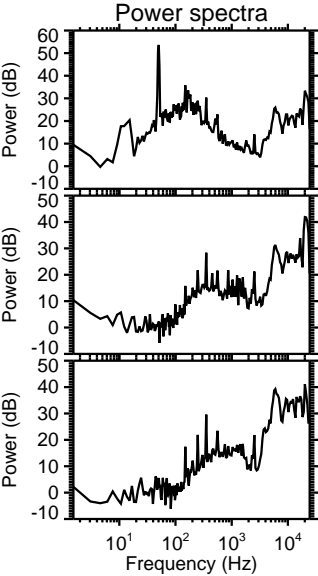
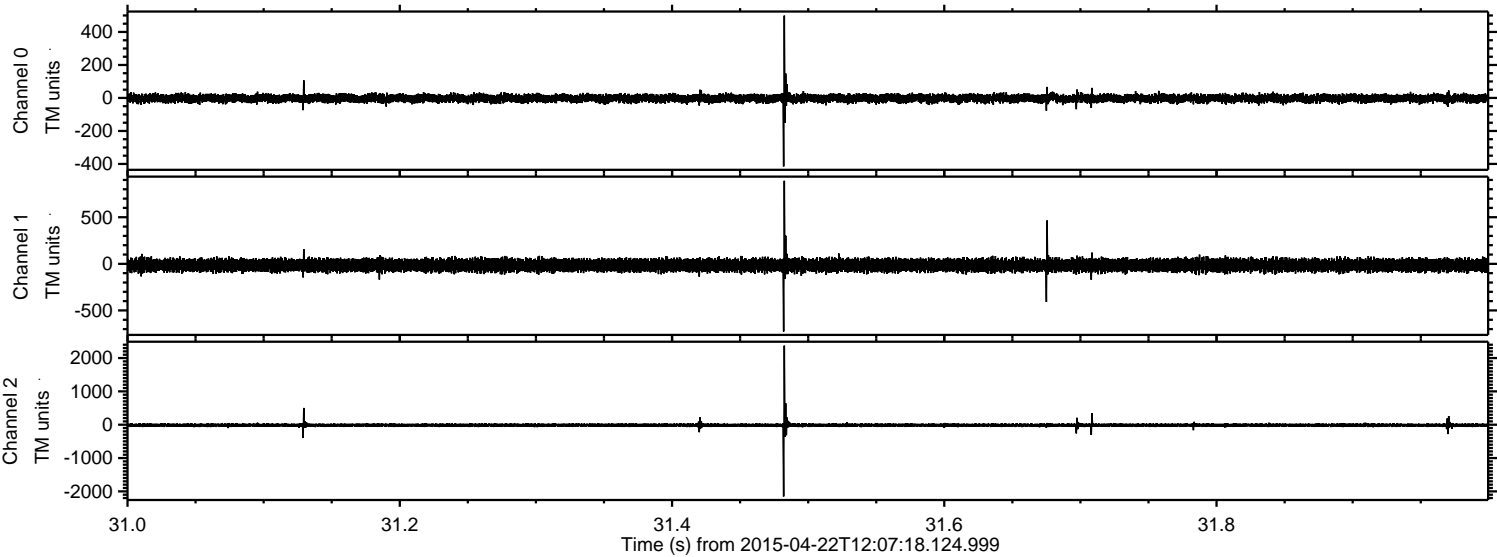



Processed Wed Apr 22 14:15:59 2015 by ELM ver.2012-10-06 from 001\_\_elm20150422\_120717\_\_dat00.bin

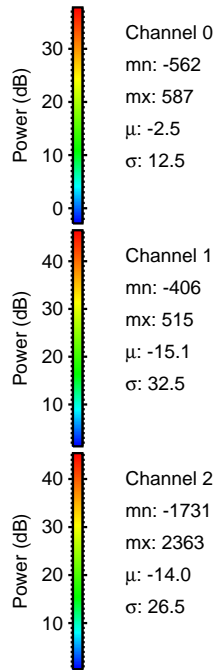
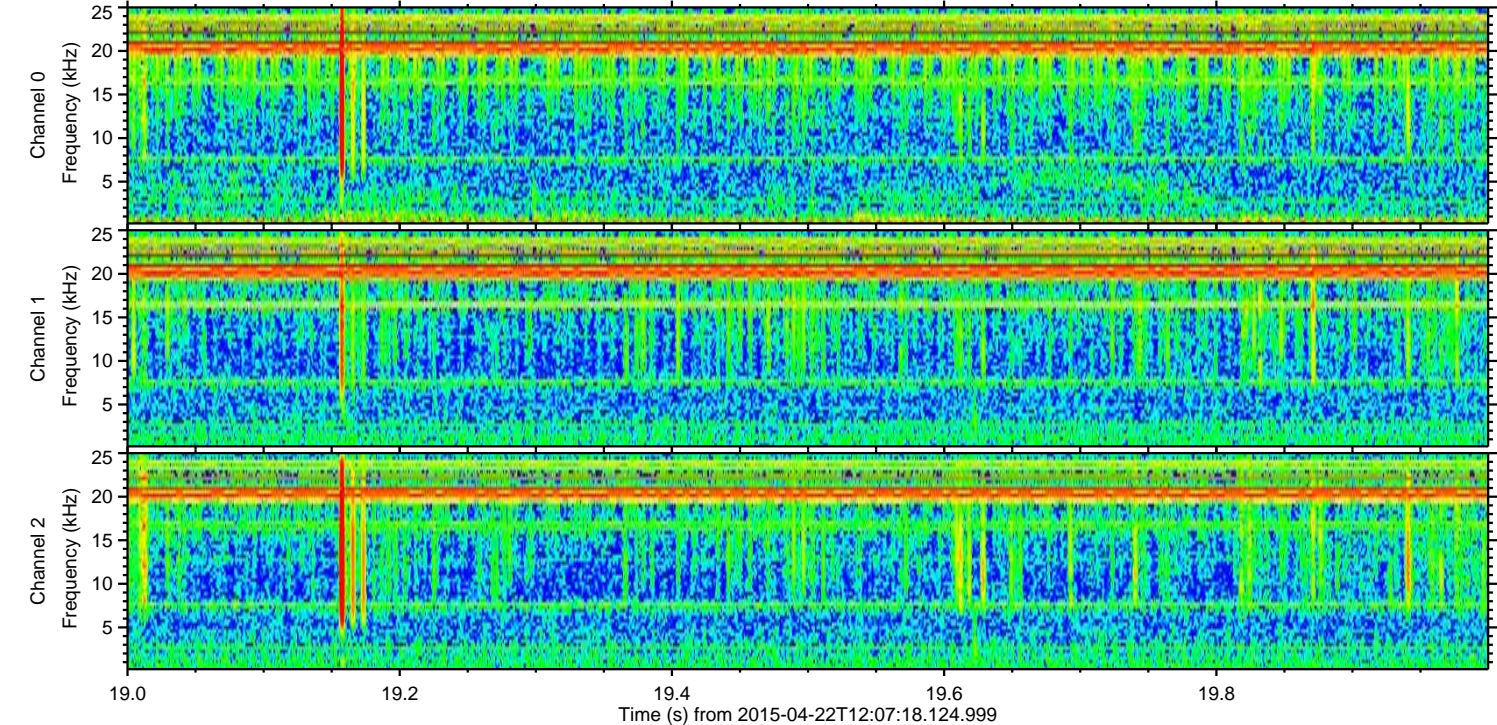
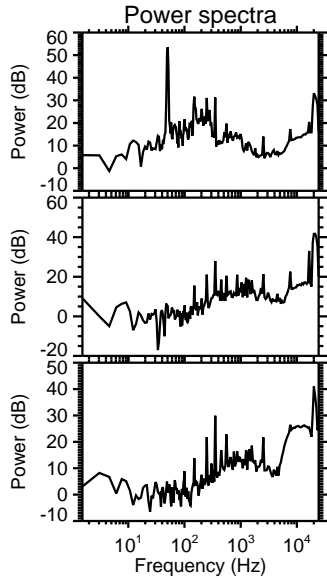
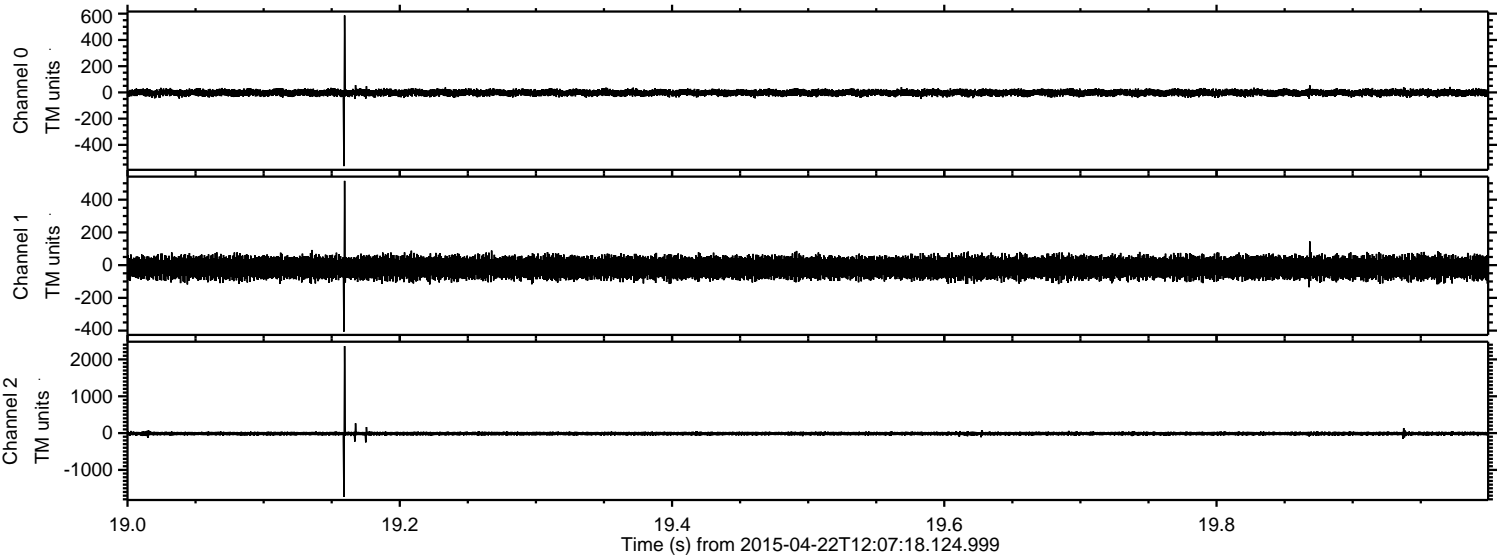



Processed Wed Apr 22 14:16:00 2015 by ELM ver.2012-10-06 from 001\_\_elm20150422\_120717\_\_dat00.bin

