

# ELMAVAN 3D WAVEFORMS (Measured data sampled at 50 kHz) 49783 packets of 144 samples from 2015-04-22T06:42:08.667.000.

Processed Wed Apr 22 08:48:55 2015 by ELM ver.2012-10-06 from 001\_\_elm20150422\_064207\_\_dat00.bin

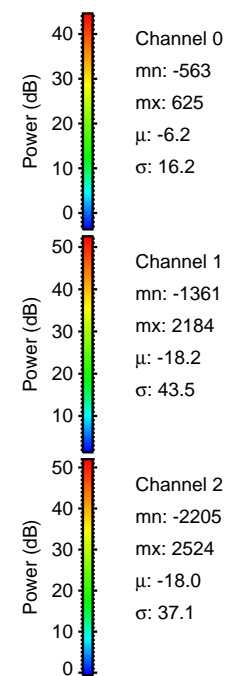

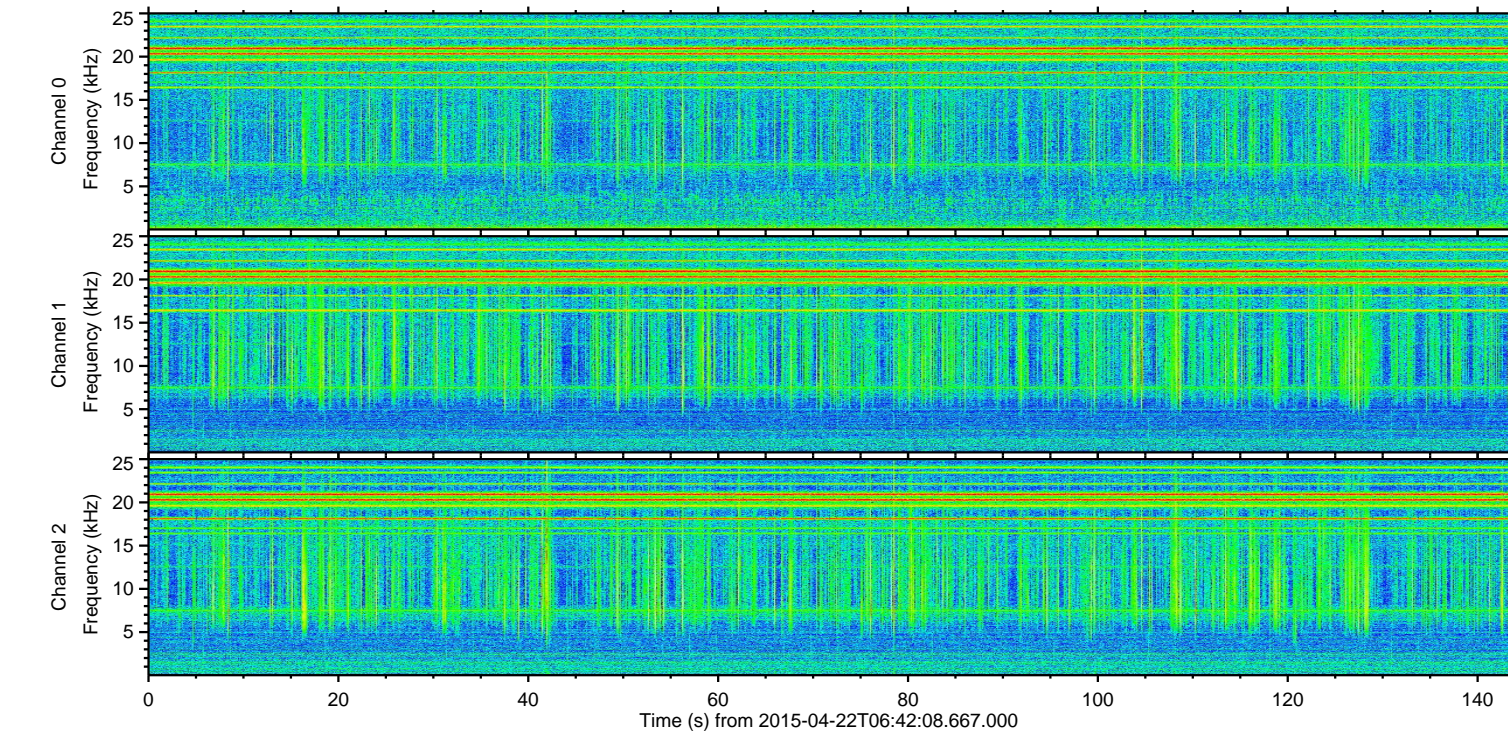
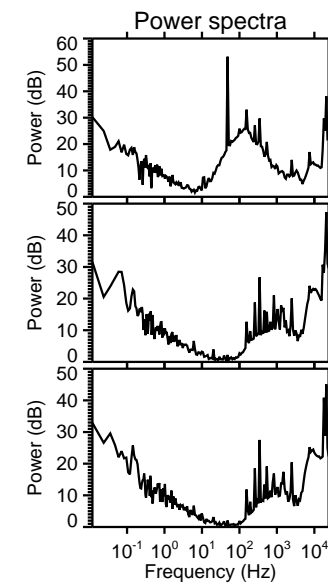
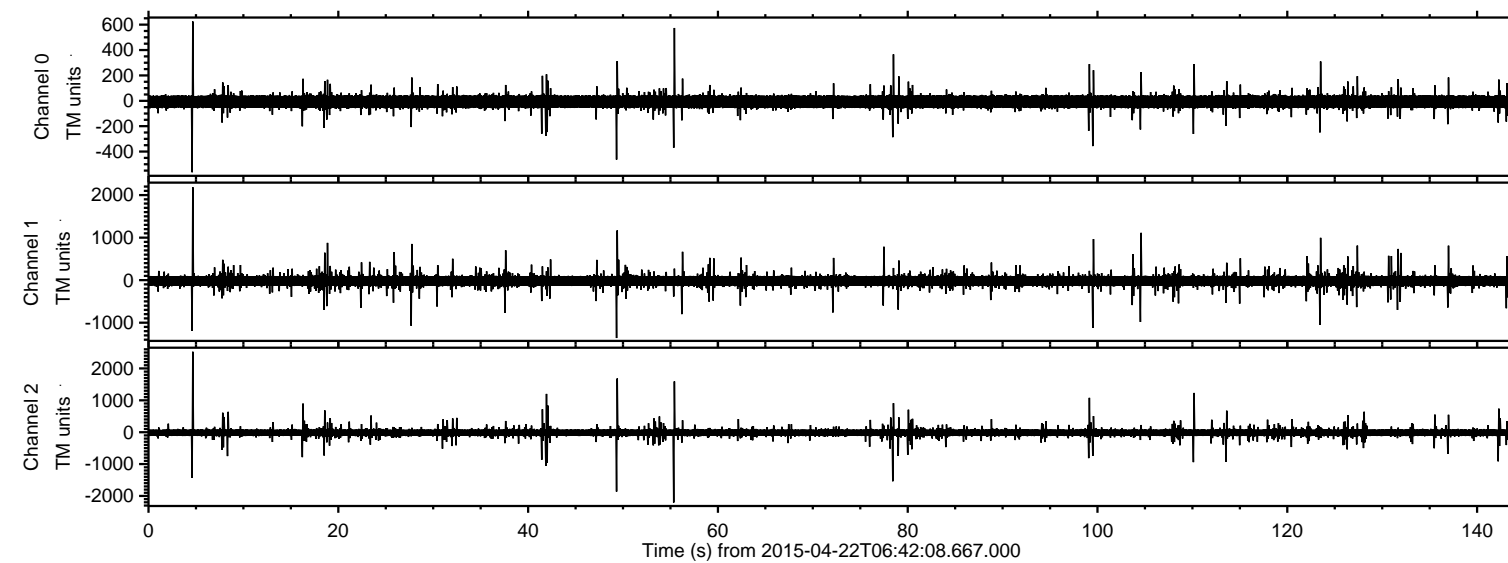

Processed Wed Apr 22 08:49:07 2015 by ELM ver.2012-10-06 from 001\_\_elm20150422\_064207\_\_dat00.bin

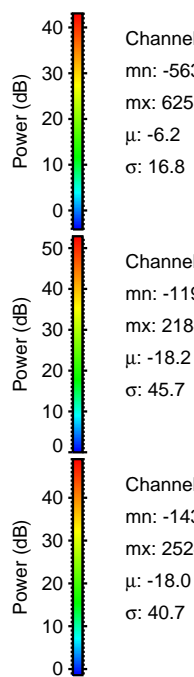
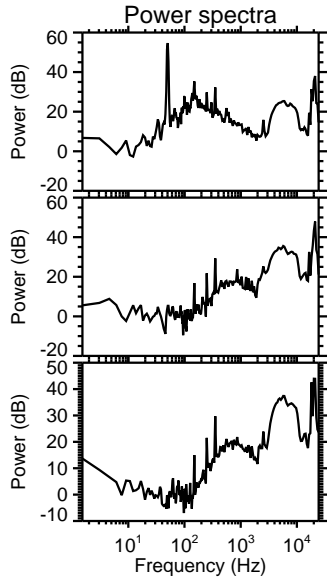
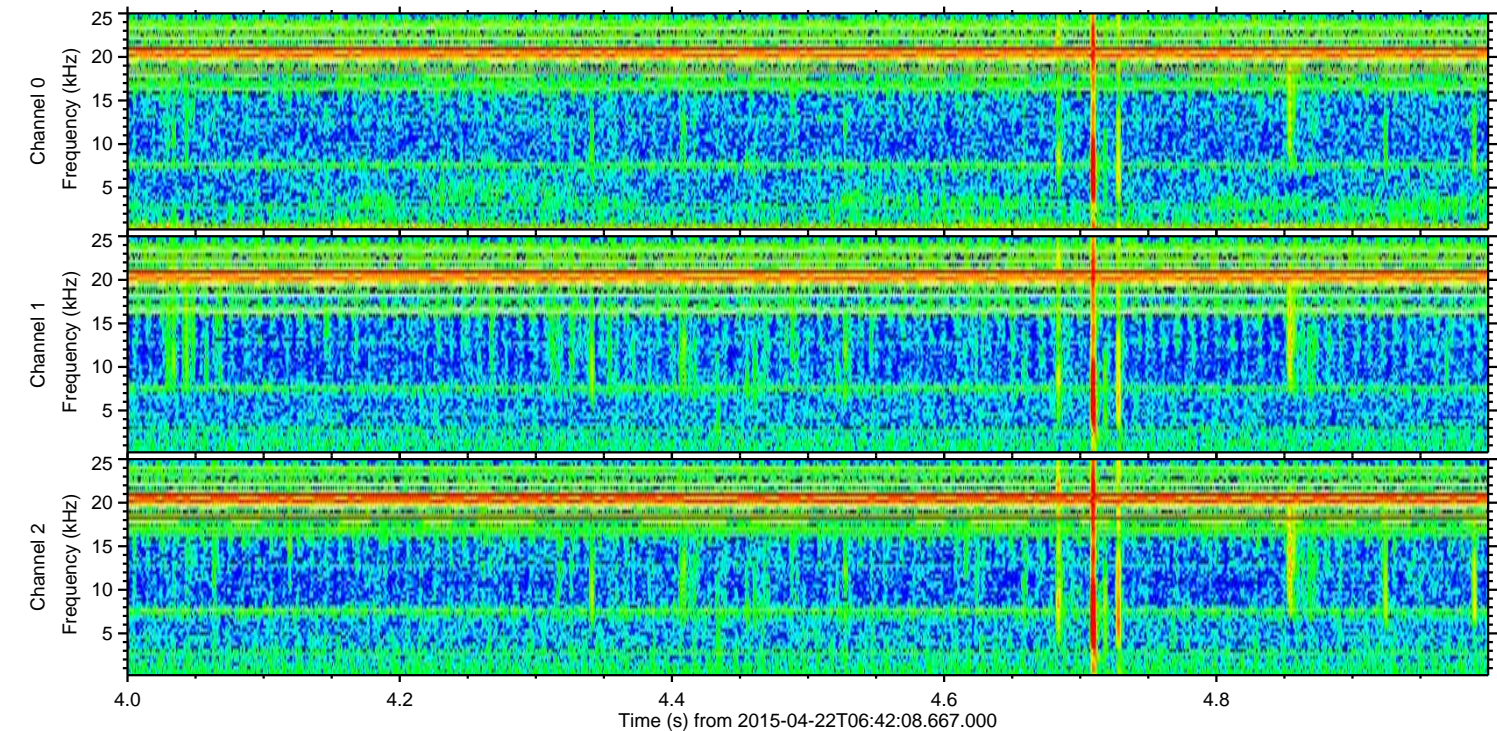
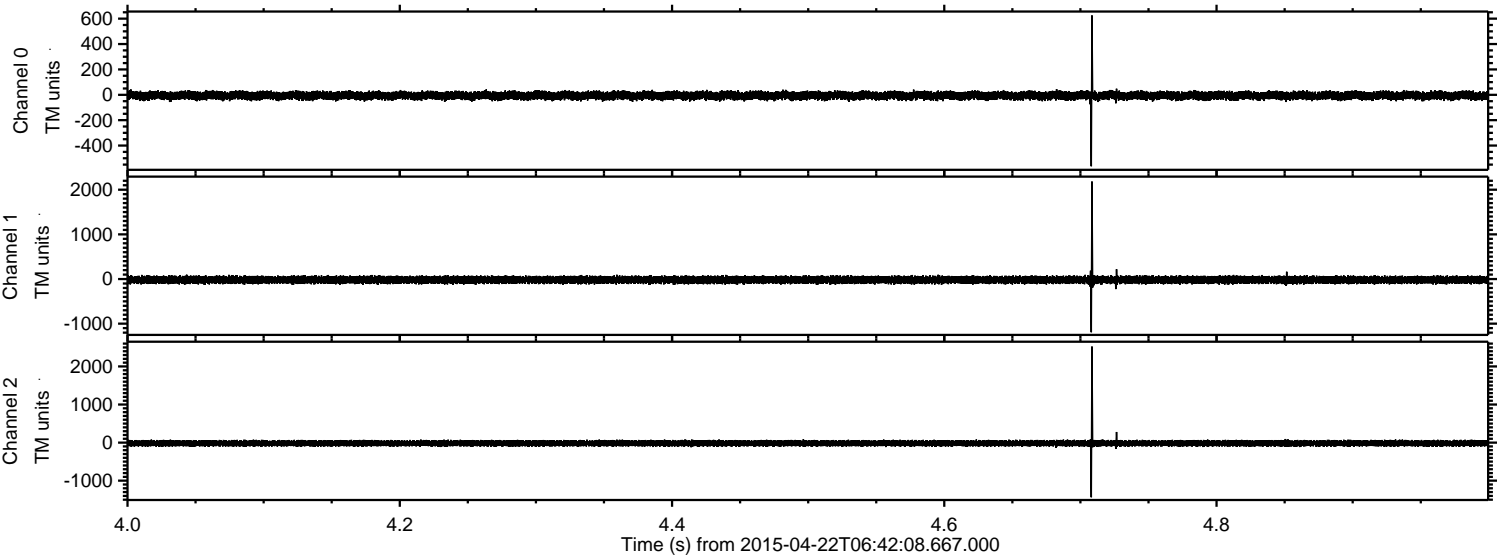

Channel 0  
mn: -563  
mx: 625  
 $\mu$ : -6.2  
 $\sigma$ : 16.8

Channel 1  
mn: -1192  
mx: 2184  
 $\mu$ : -18.2  
 $\sigma$ : 45.7

Channel 2  
mn: -1436  
mx: 2524  
 $\mu$ : -18.0  
 $\sigma$ : 40.7



Processed Wed Apr 22 08:49:08 2015 by ELM ver.2012-10-06 from 001\_\_elm20150422\_064207\_\_dat00.bin

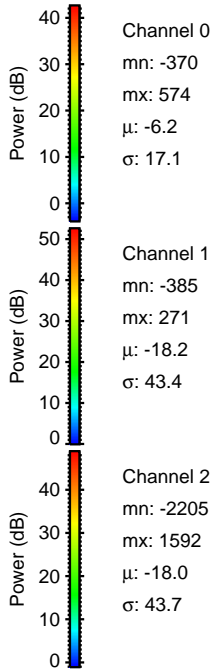
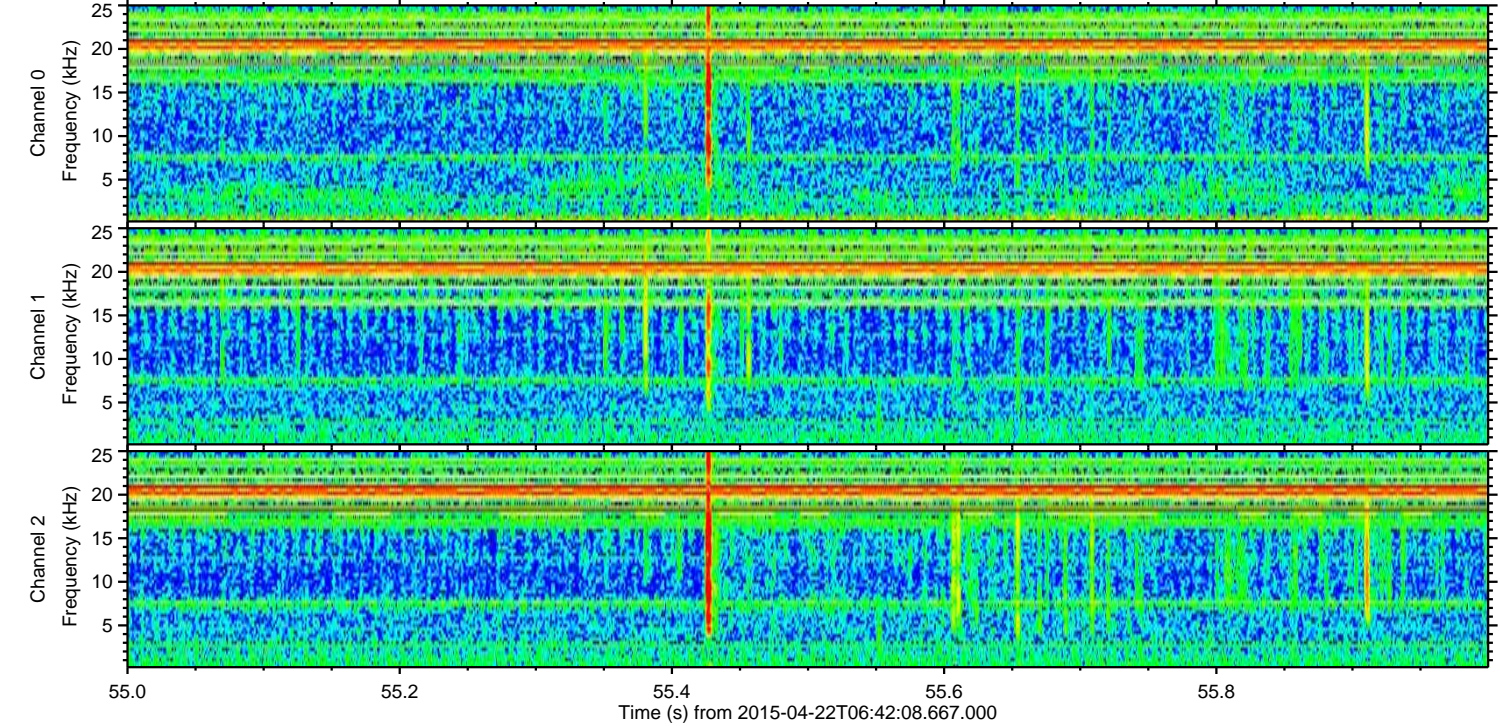
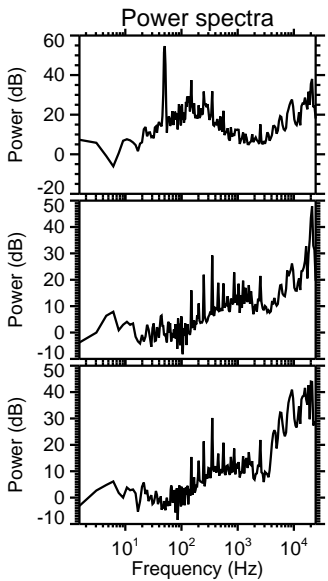
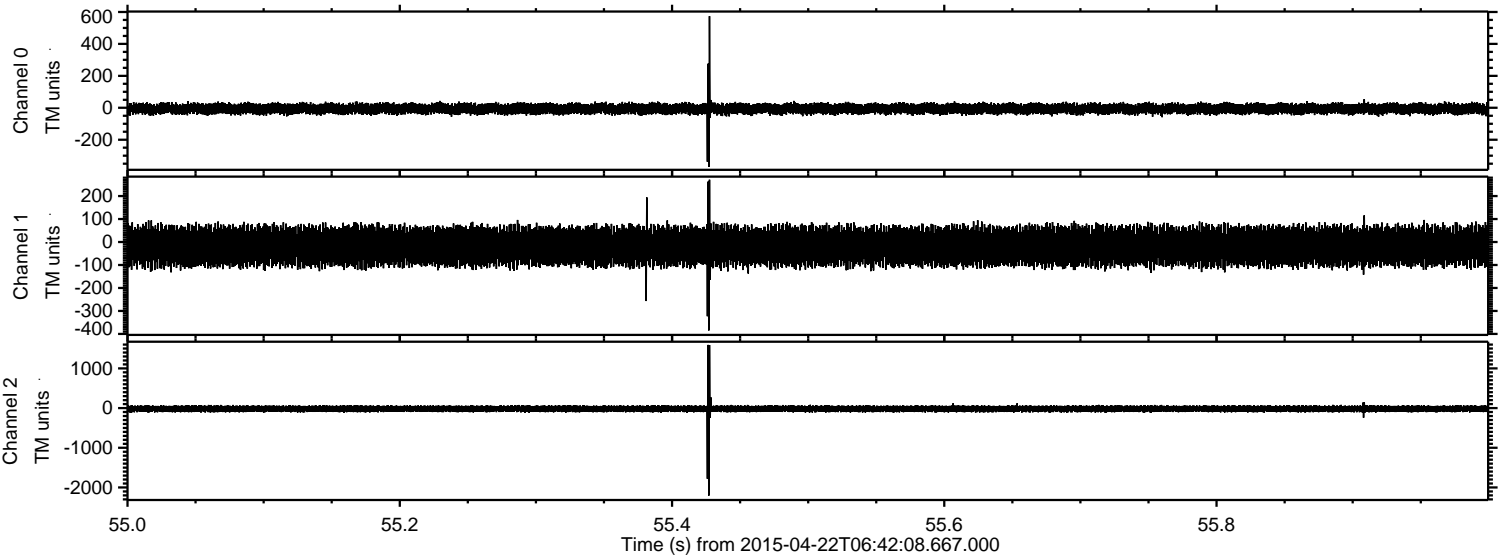



Processed Wed Apr 22 08:49:08 2015 by ELM ver.2012-10-06 from 001\_\_elm20150422\_064207\_\_dat00.bin

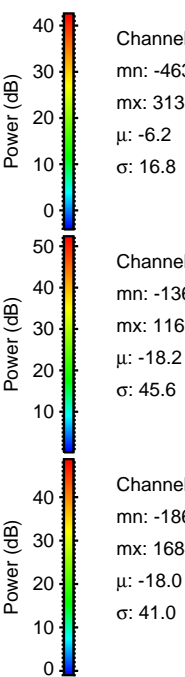
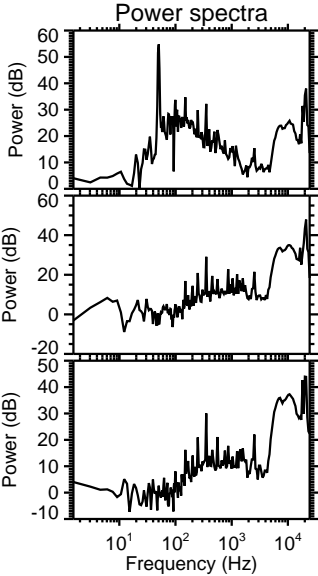
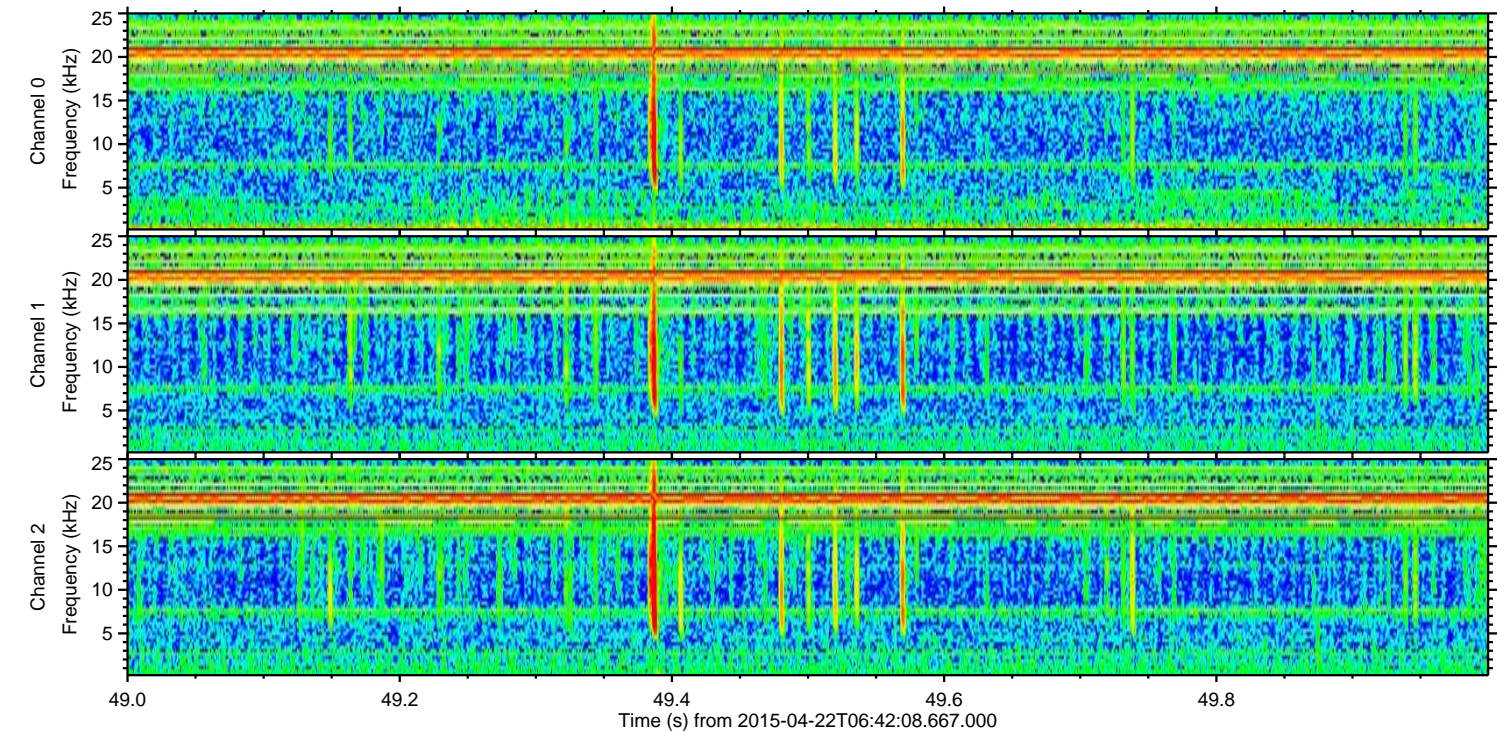
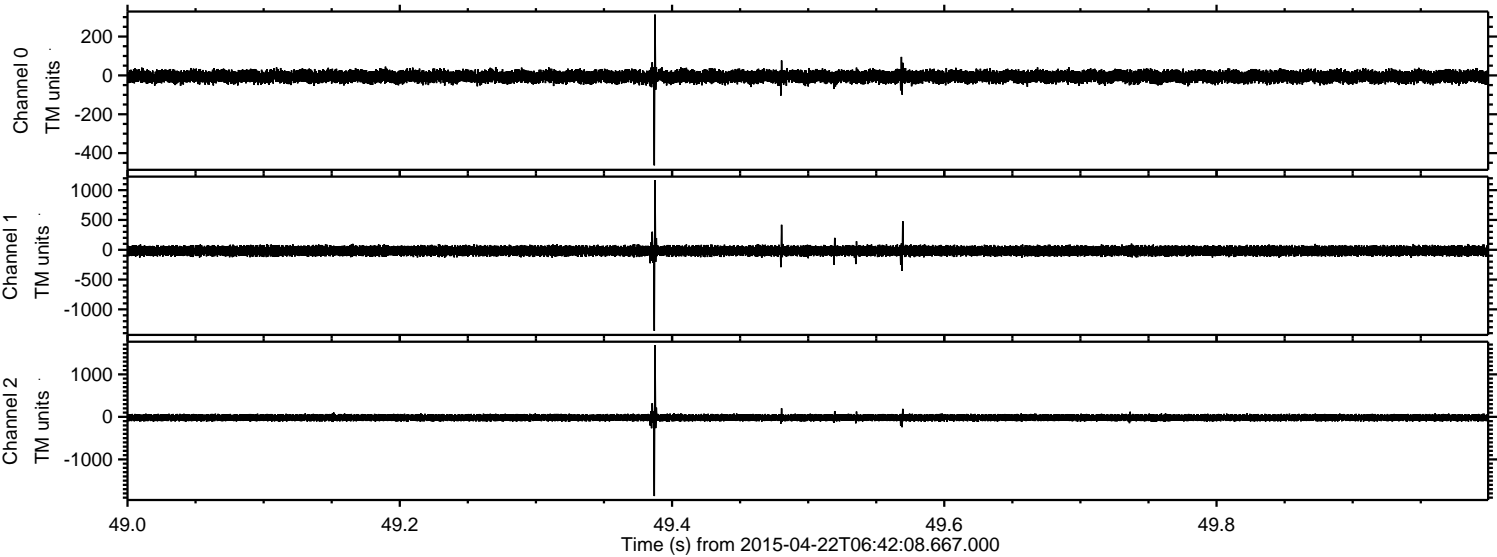



Processed Wed Apr 22 08:49:09 2015 by ELM ver.2012-10-06 from 001\_\_elm20150422\_064207\_\_dat00.bin

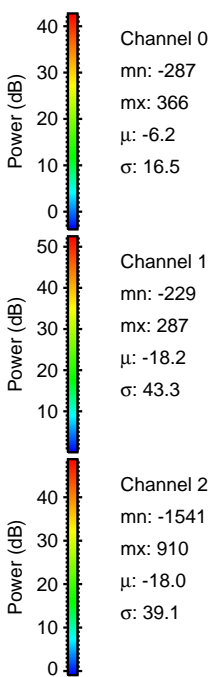
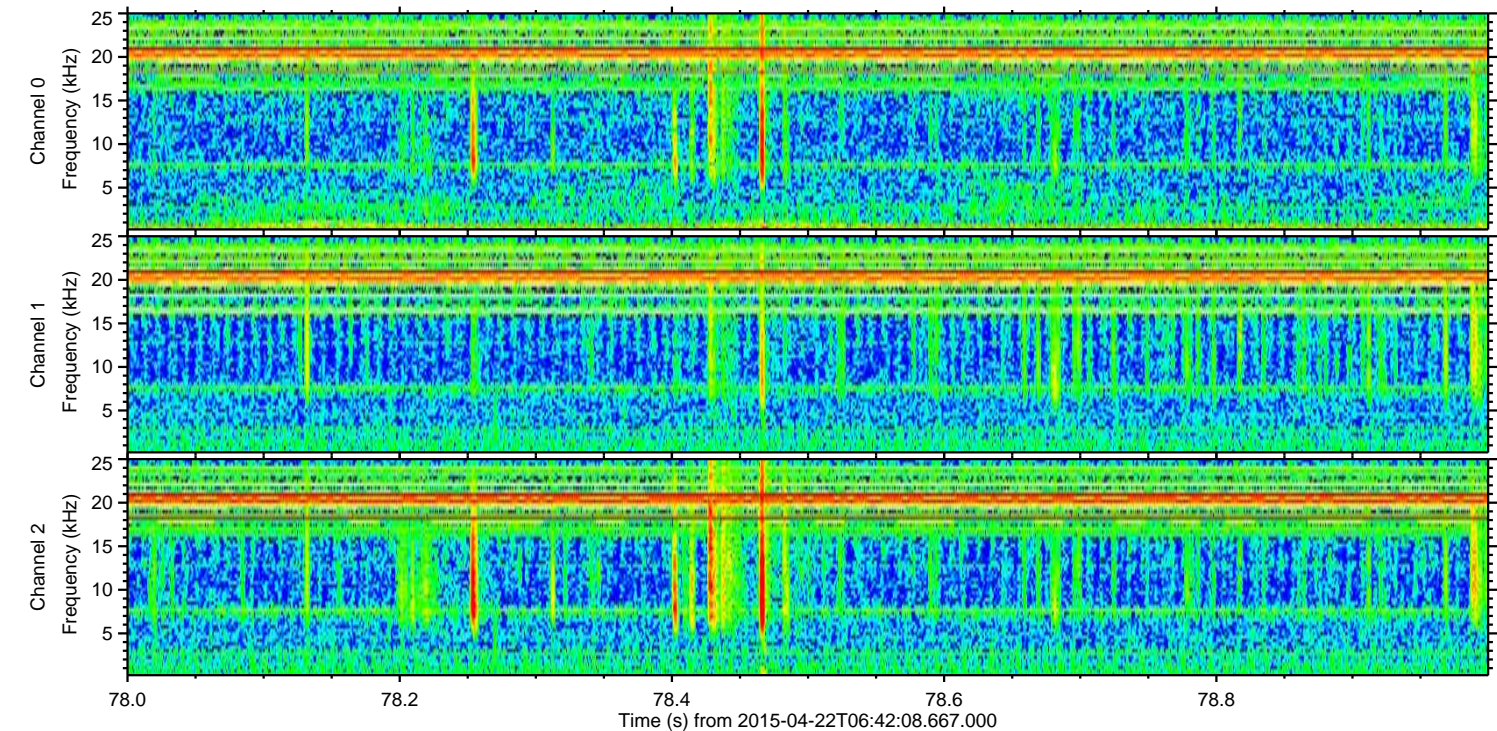
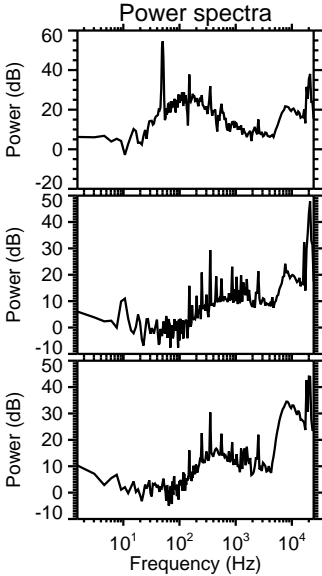
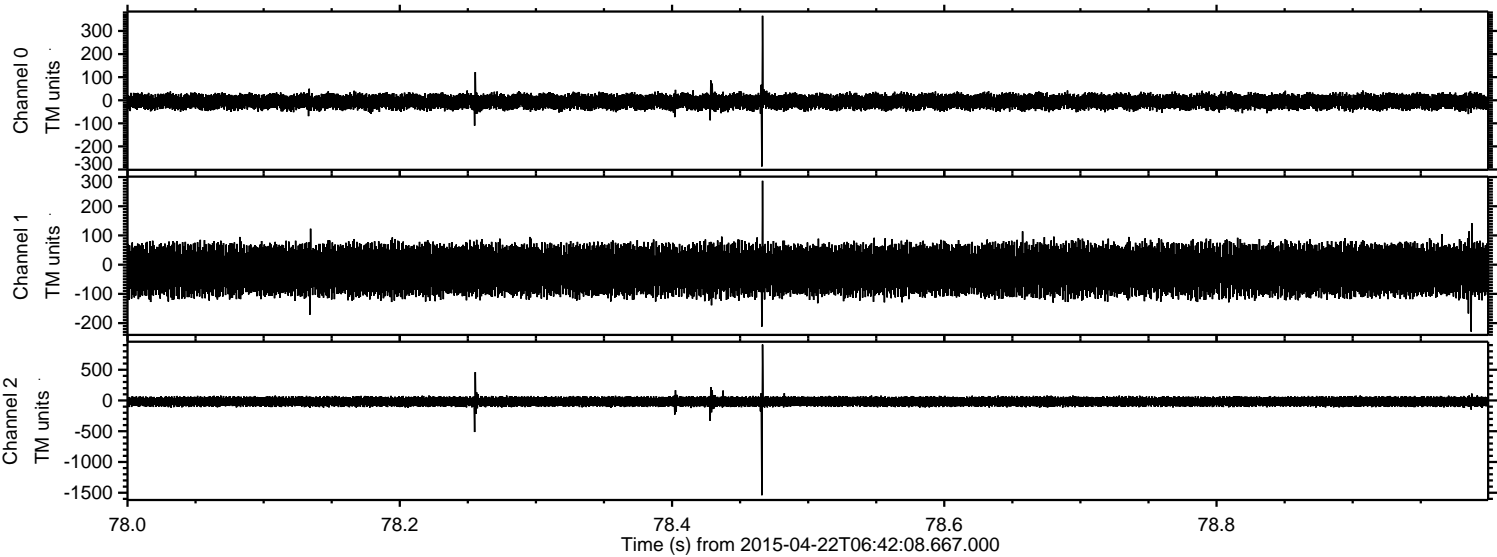



Processed Wed Apr 22 08:49:10 2015 by ELM ver.2012-10-06 from 001\_\_elm20150422\_064207\_\_dat00.bin

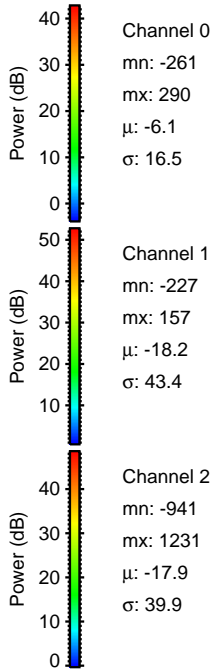
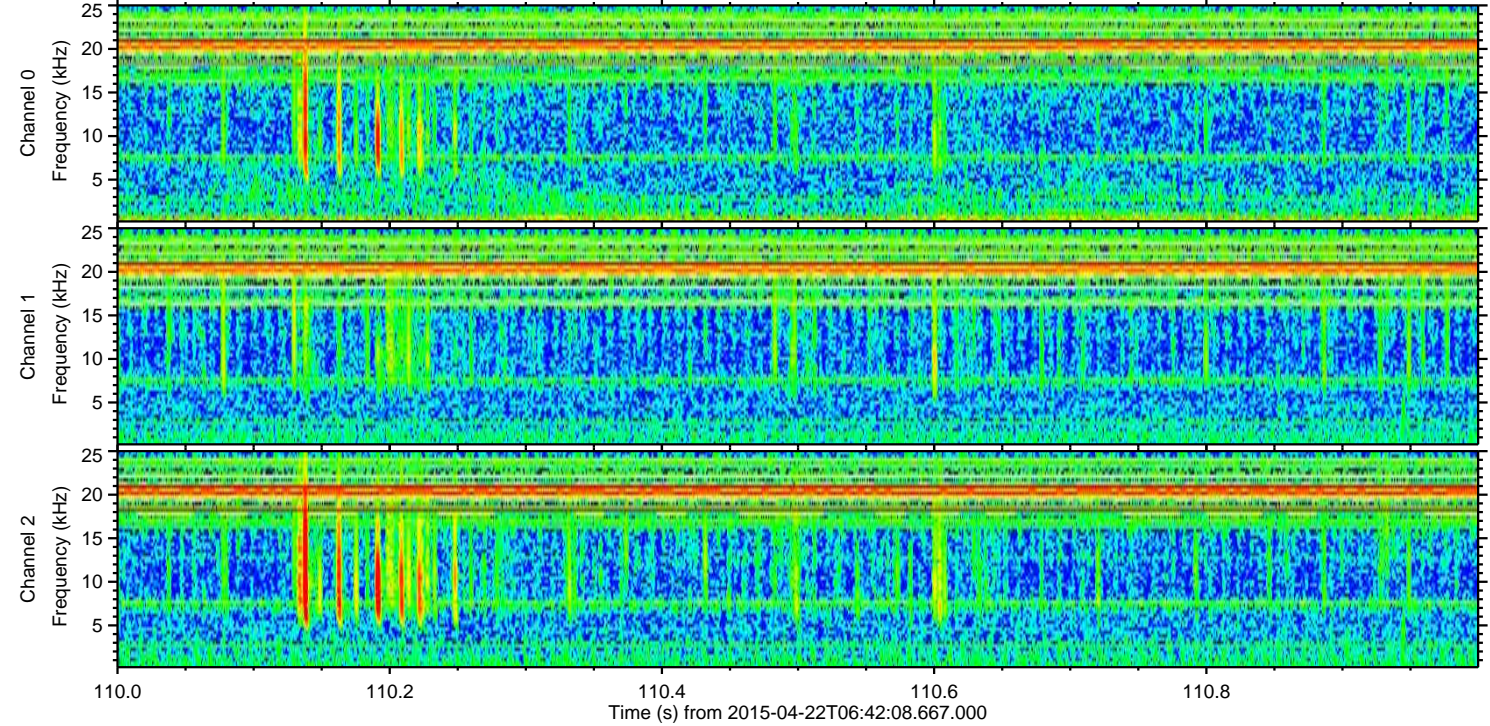
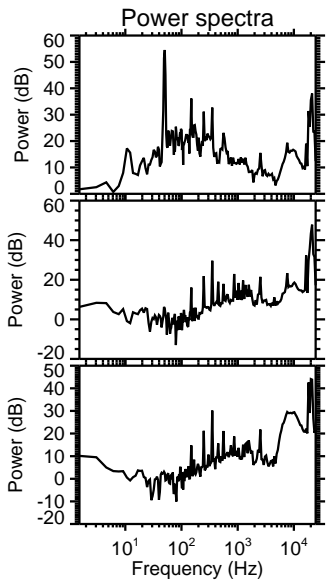
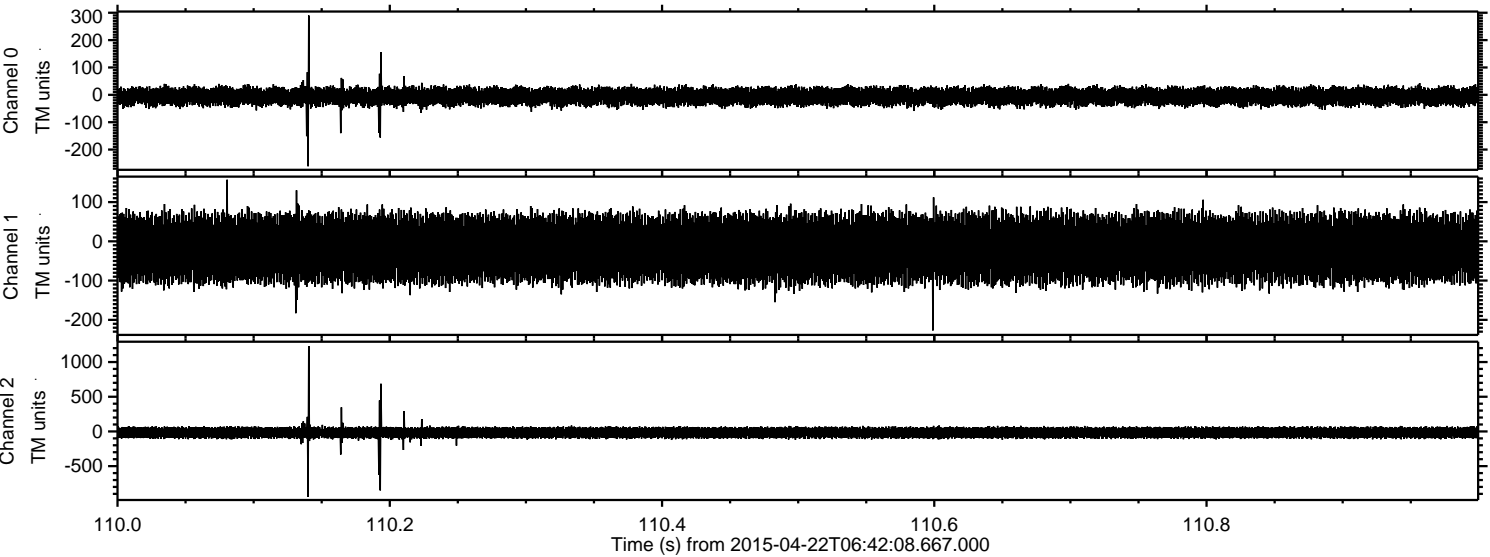



Processed Wed Apr 22 08:49:11 2015 by ELM ver.2012-10-06 from 001\_elm20150422\_064207\_\_dat00.bin

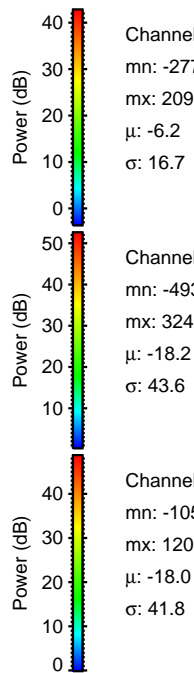
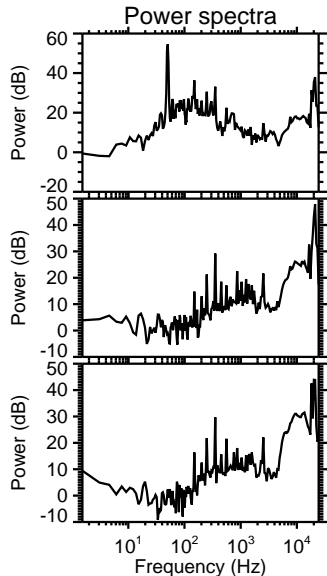
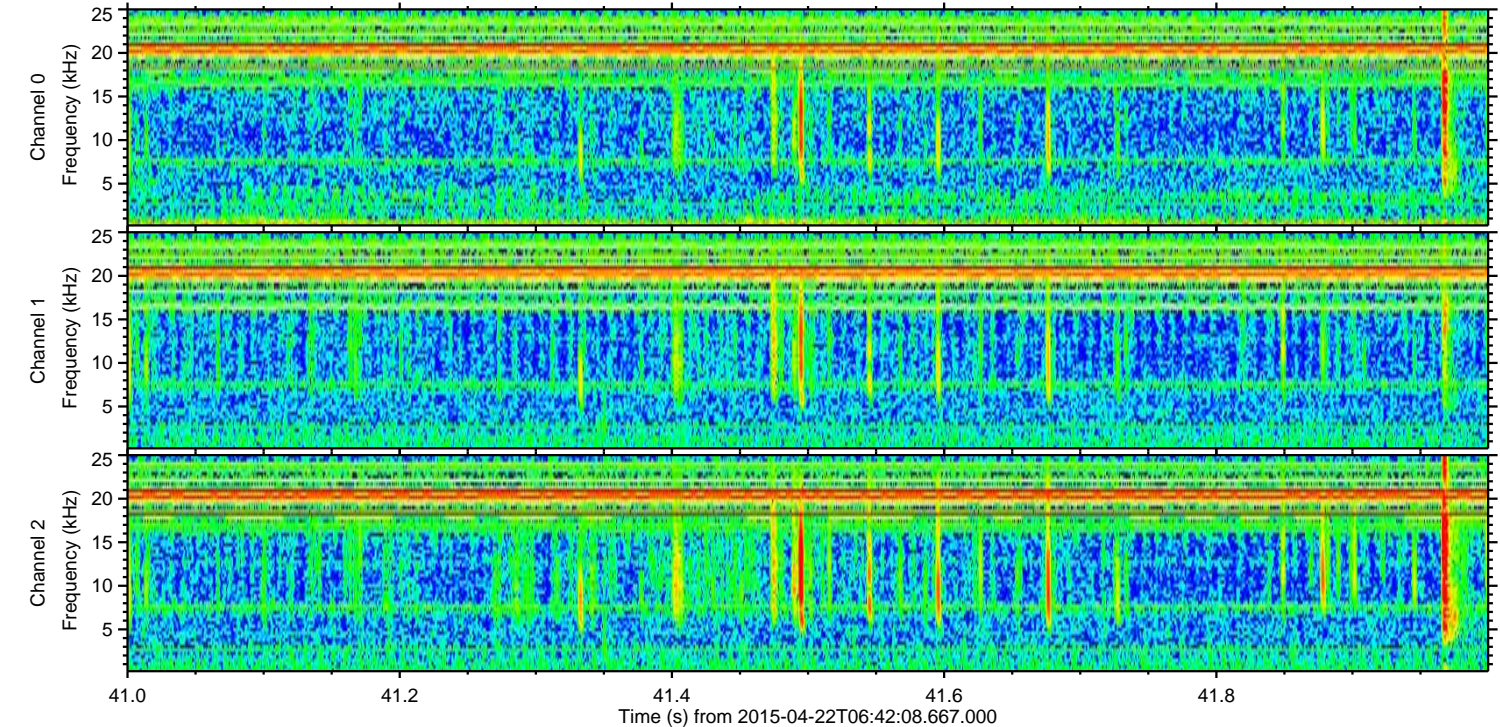
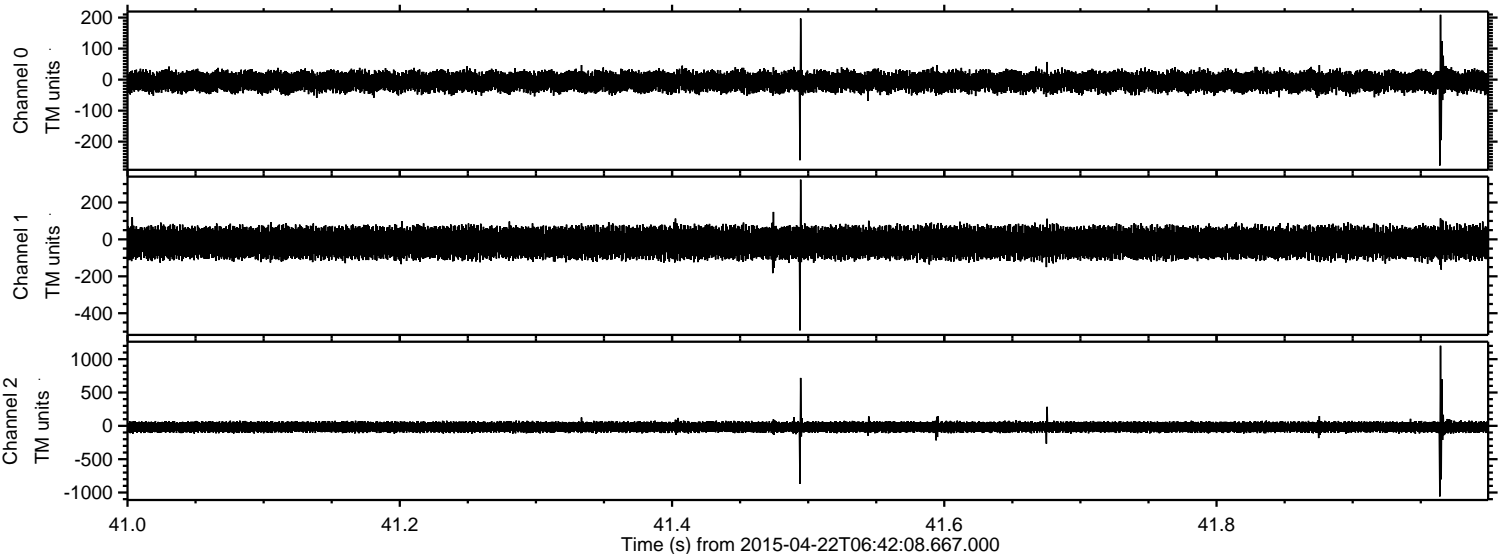

Channel 0  
mn: -277  
mx: 209  
 $\mu$ : -6.2  
 $\sigma$ : 16.7

Channel 1  
mn: -493  
mx: 324  
 $\mu$ : -18.2  
 $\sigma$ : 43.6

Channel 2  
mn: -1059  
mx: 1202  
 $\mu$ : -18.0  
 $\sigma$ : 41.8



Processed Wed Apr 22 08:49:12 2015 by ELM ver.2012-10-06 from 001\_\_elm20150422\_064207\_\_dat00.bin

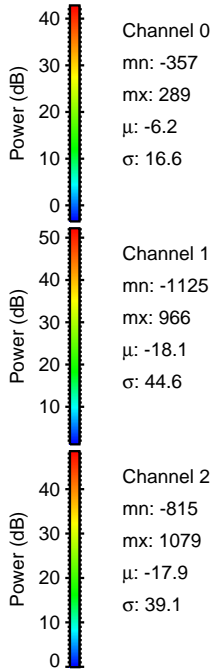
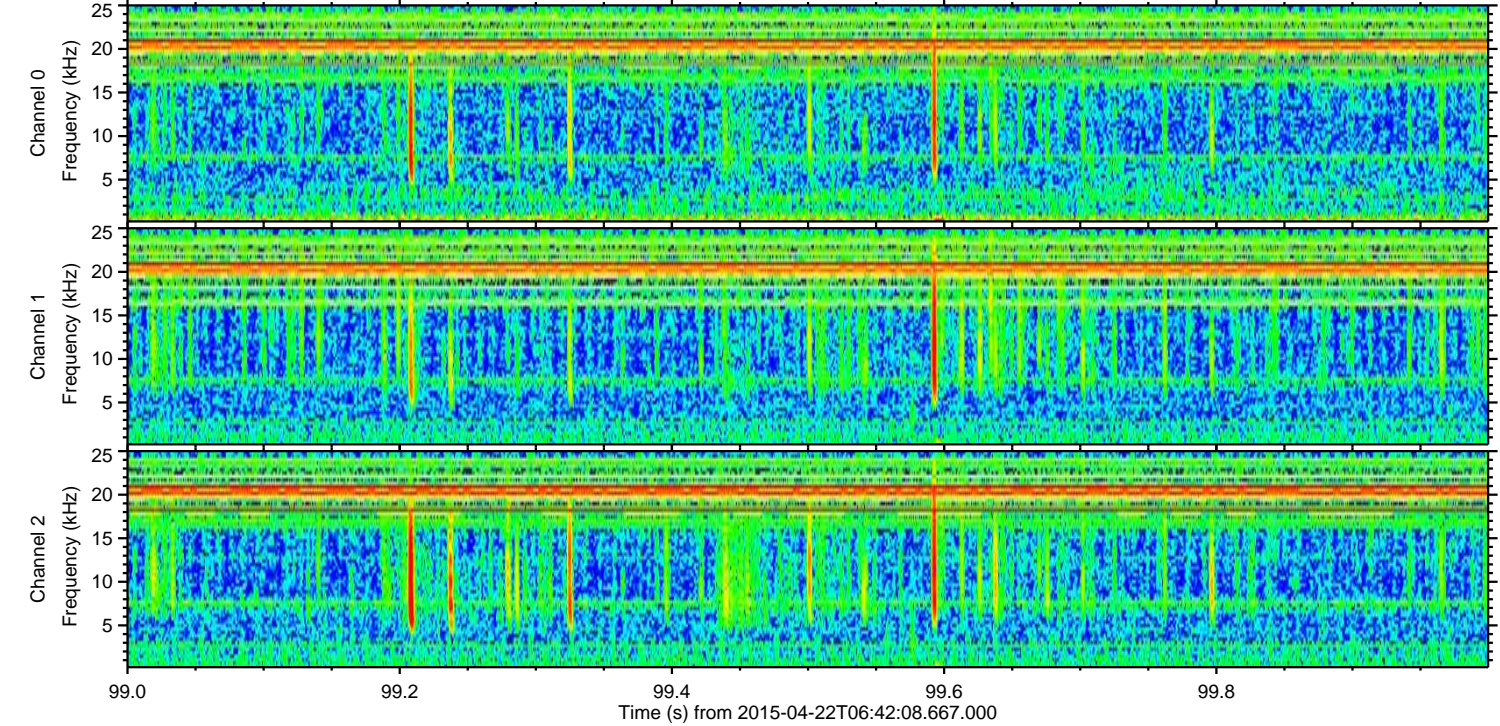
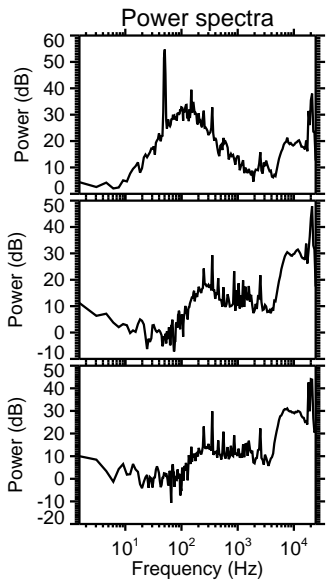
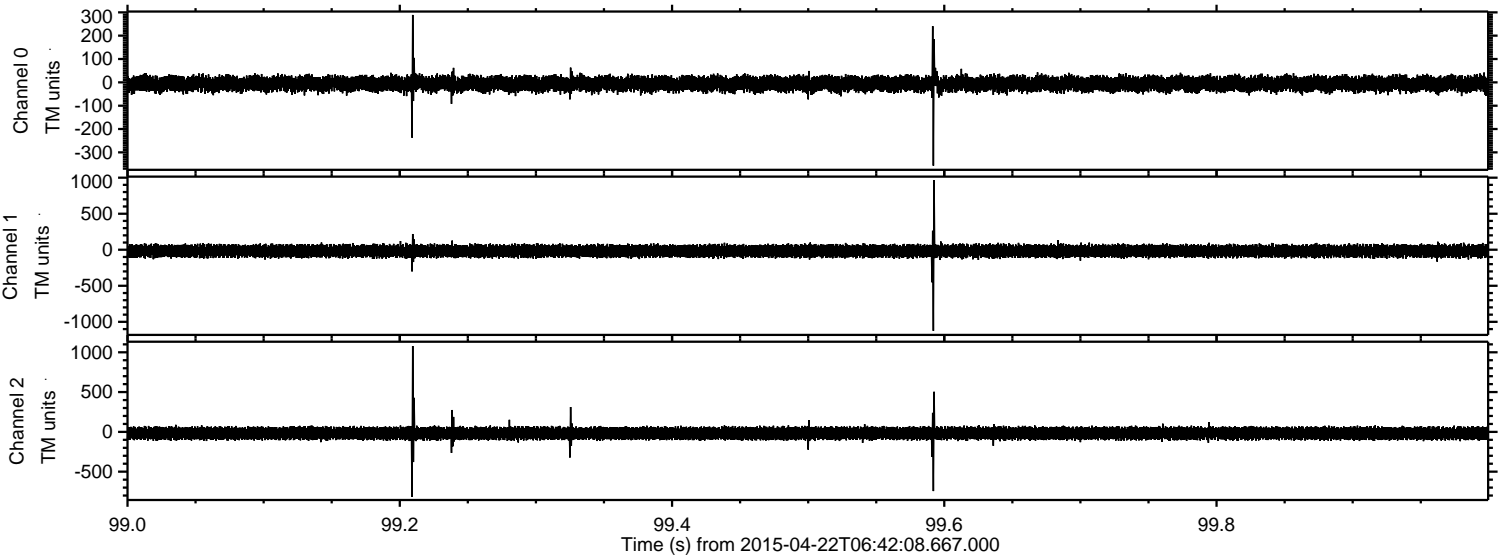

Channel 0  
mn: -357  
mx: 289  
 $\mu$ : -6.2  
 $\sigma$ : 16.6

Channel 1  
mn: -1125  
mx: 966  
 $\mu$ : -18.1  
 $\sigma$ : 44.6

Channel 2  
mn: -815  
mx: 1079  
 $\mu$ : -17.9  
 $\sigma$ : 39.1



Processed Wed Apr 22 08:49:13 2015 by ELM ver.2012-10-06 from 001\_\_elm20150422\_064207\_\_dat00.bin

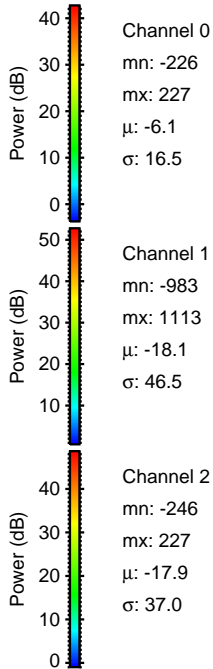
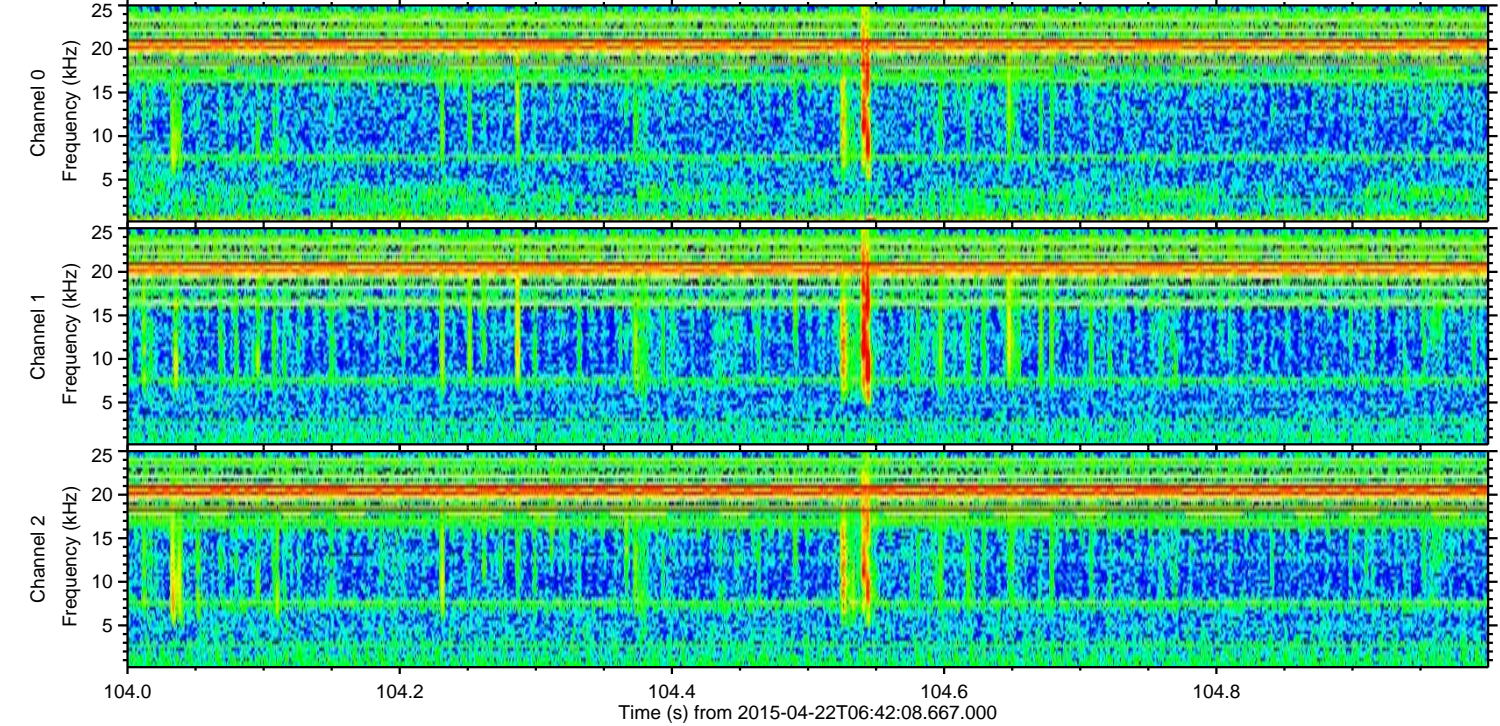
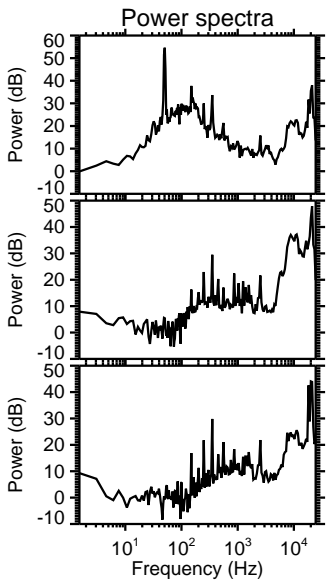
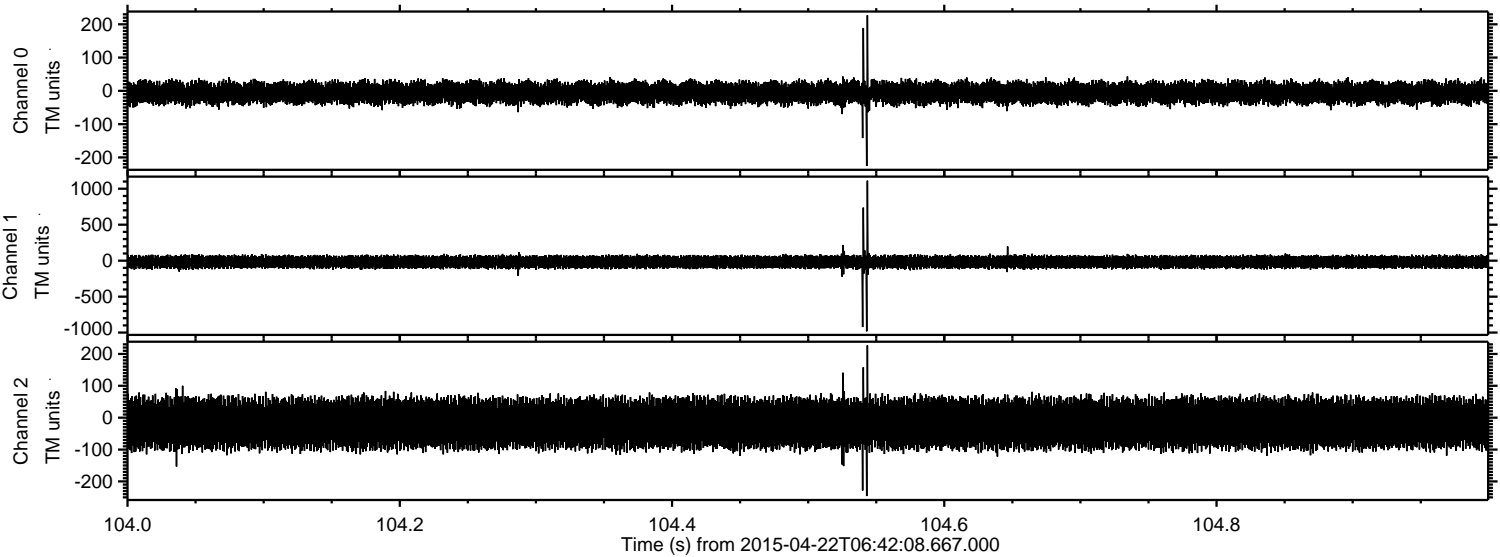



Processed Wed Apr 22 08:49:14 2015 by ELM ver.2012-10-06 from 001\_\_elm20150422\_064207\_\_dat00.bin

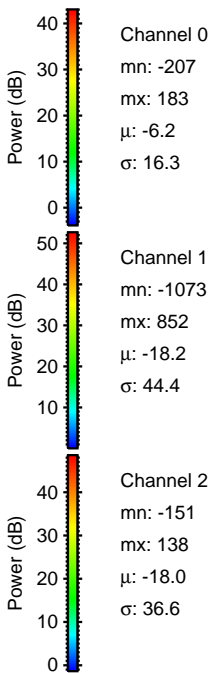
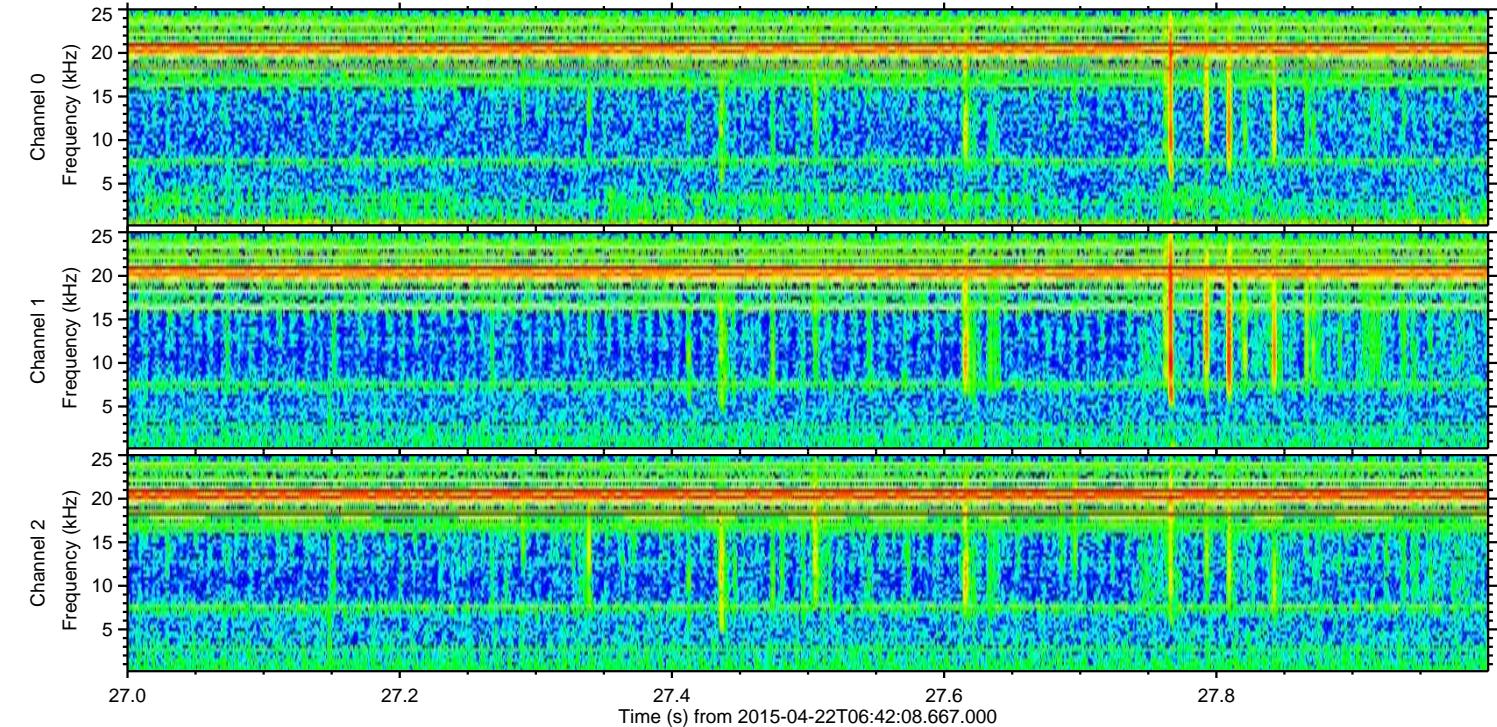
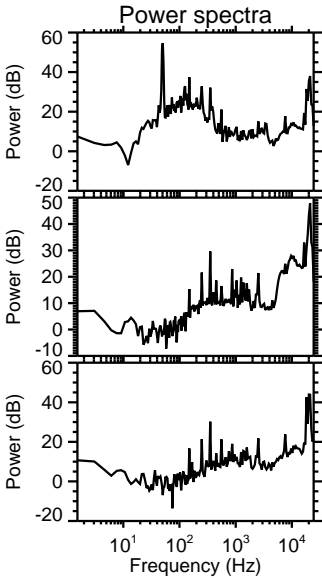
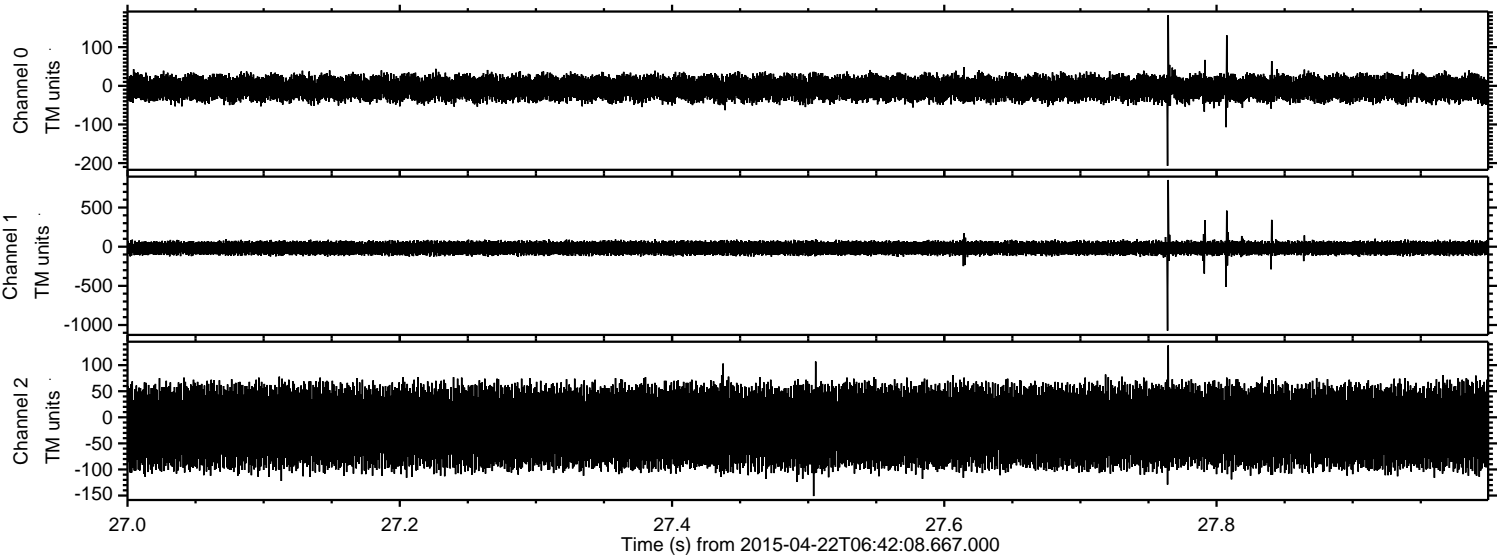



Processed Wed Apr 22 08:49:15 2015 by ELM ver.2012-10-06 from 001\_\_elm20150422\_064207\_\_dat00.bin

