

ELMAVAN 3D WAVEFORMS (Measured data sampled at 50 kHz) 49773 packets of 144 samples from 2015-04-22T05:47:07.063.999.

Processed Wed Apr 22 07:54:36 2015 by ELM ver.2012-10-06 from 001__elm20150422_054706__dat00.bin

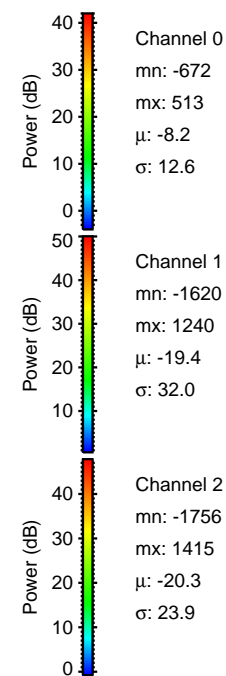

Processed Wed Apr 22 07:54:47 2015 by ELM ver.2012-10-06 from 001__elm20150422_054706__dat00.bin

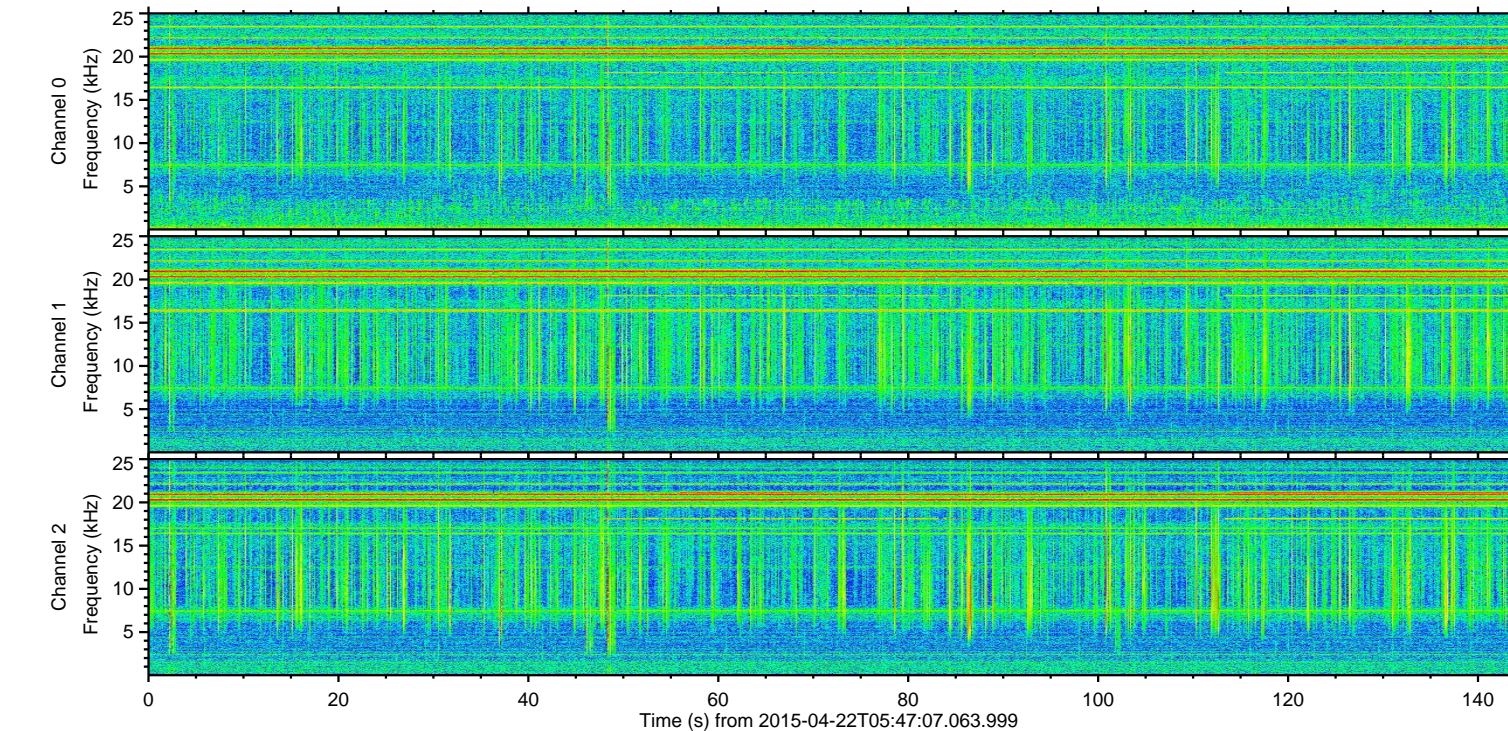
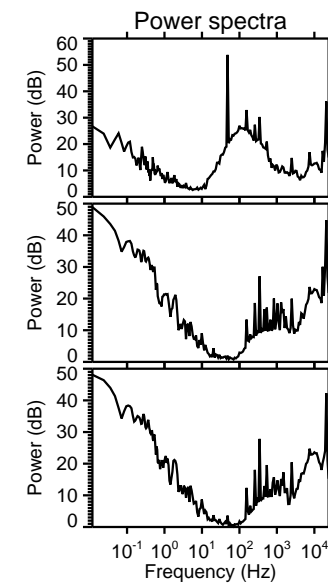
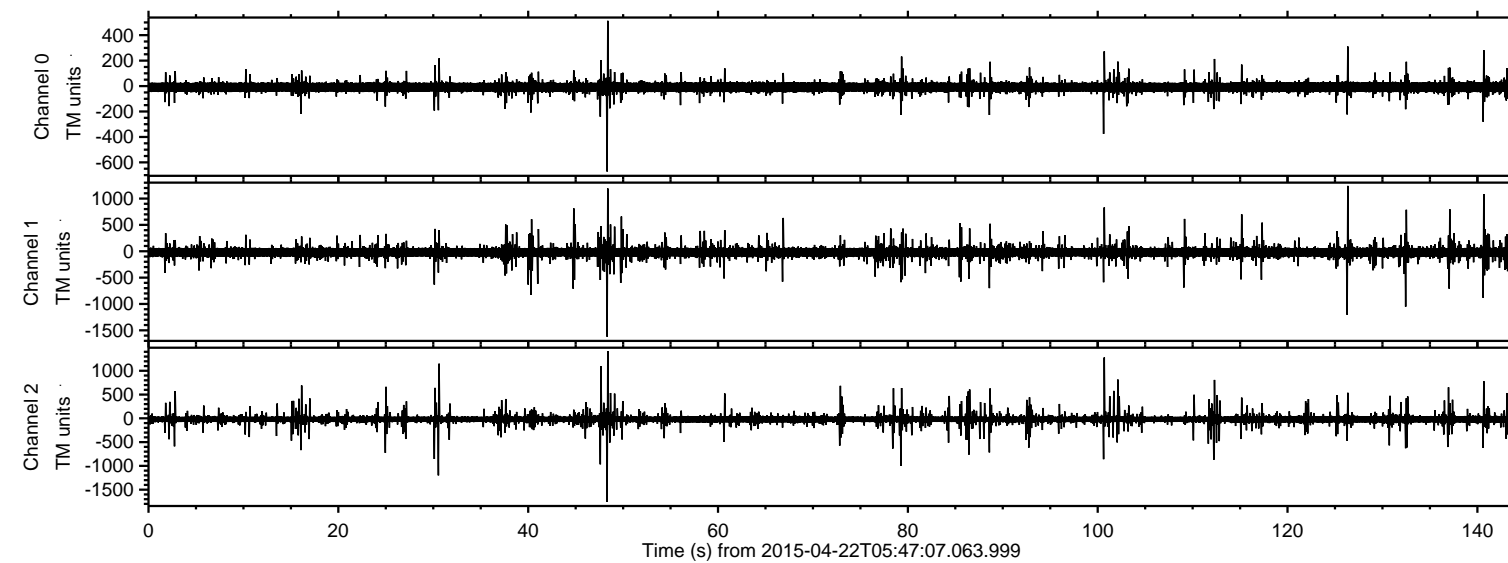
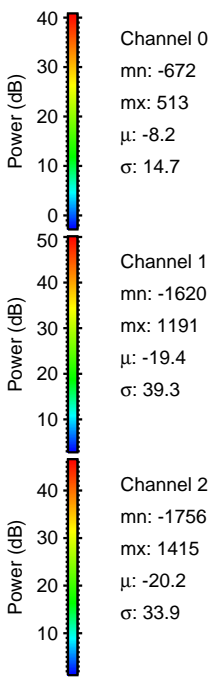
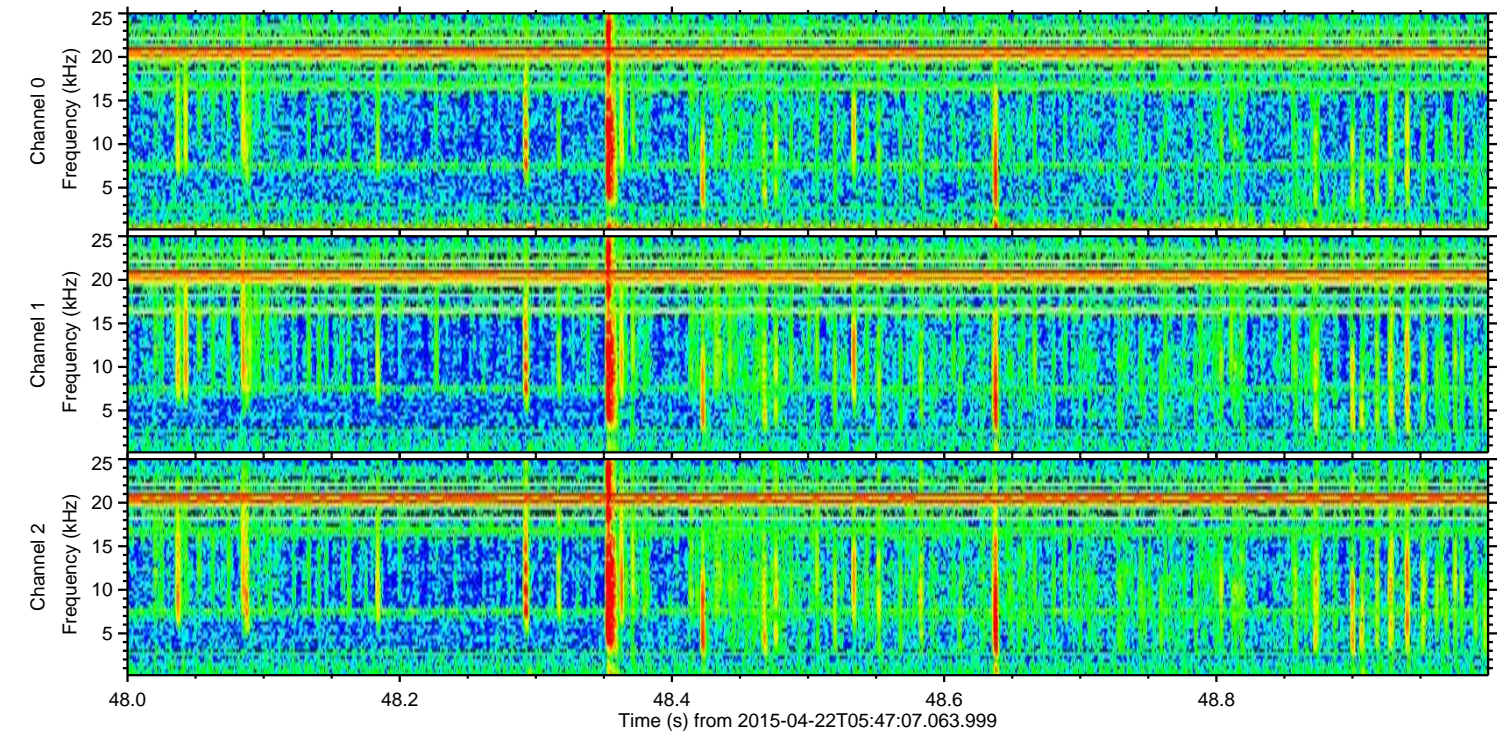
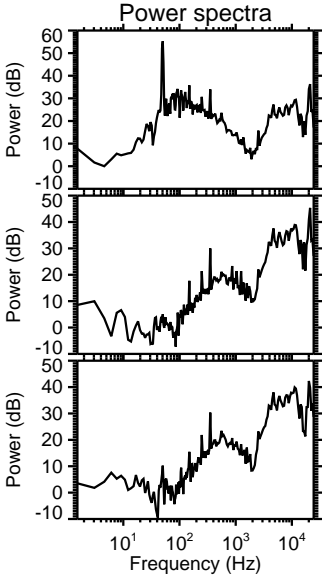
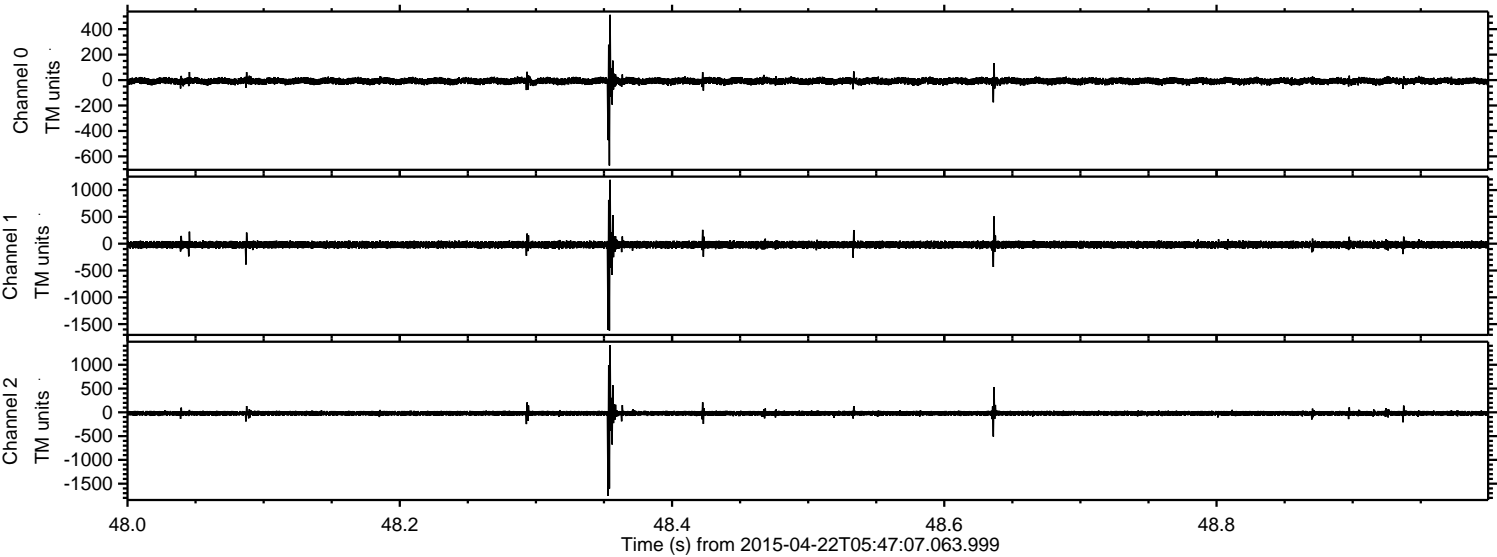

Processed Wed Apr 22 07:54:48 2015 by ELM ver.2012-10-06 from 001__elm20150422_054706__dat00.bin

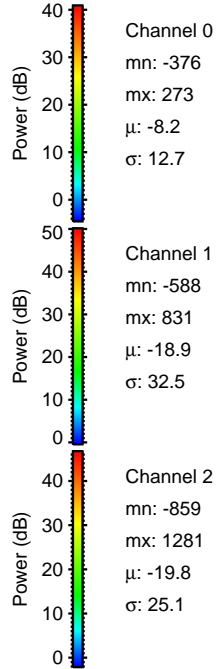
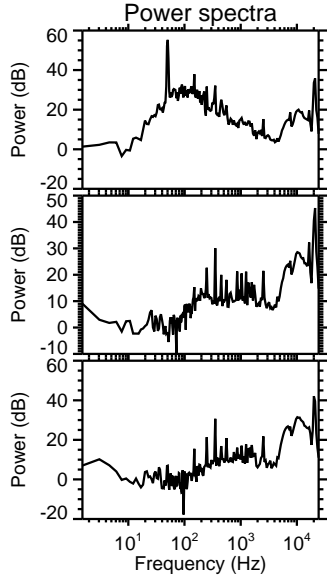
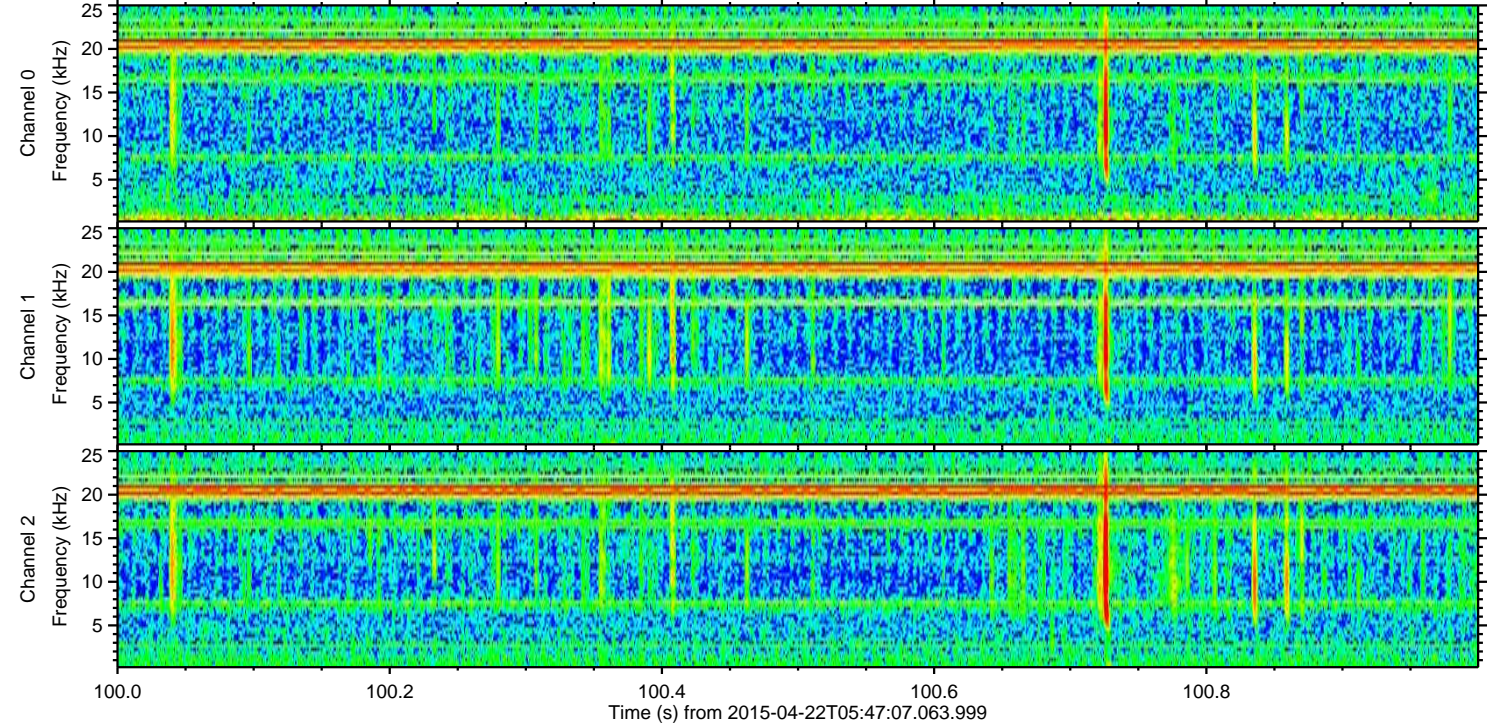
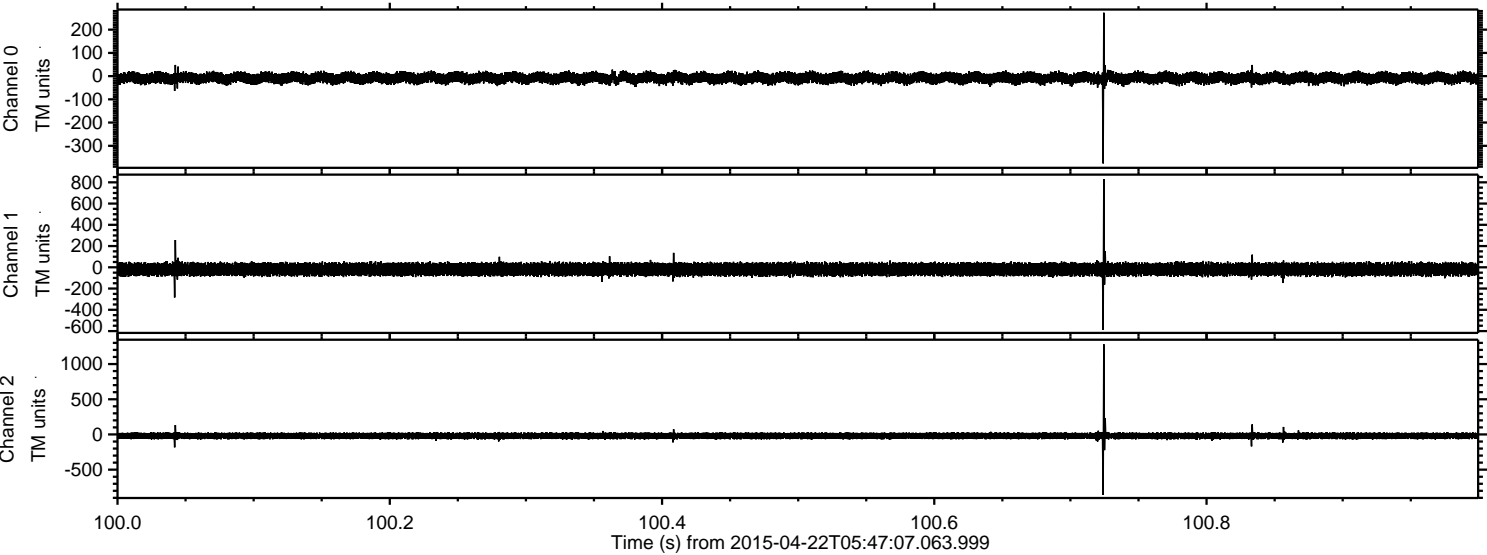

ELMAVAN 3D WAVEFORMS (Measured data sampled at 50 kHz) 49773 packets of 144 samples from 2015-04-22T05:47:07.063.999. Part 127/144

Processed Wed Apr 22 07:54:49 2015 by ELM ver.2012-10-06 from 001__elm20150422_054706__dat00.bin

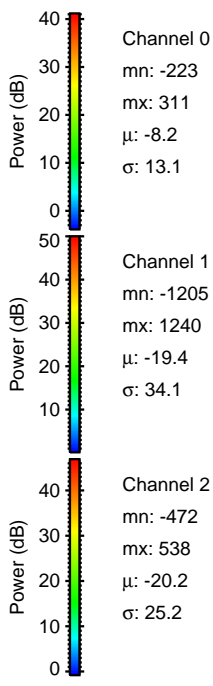
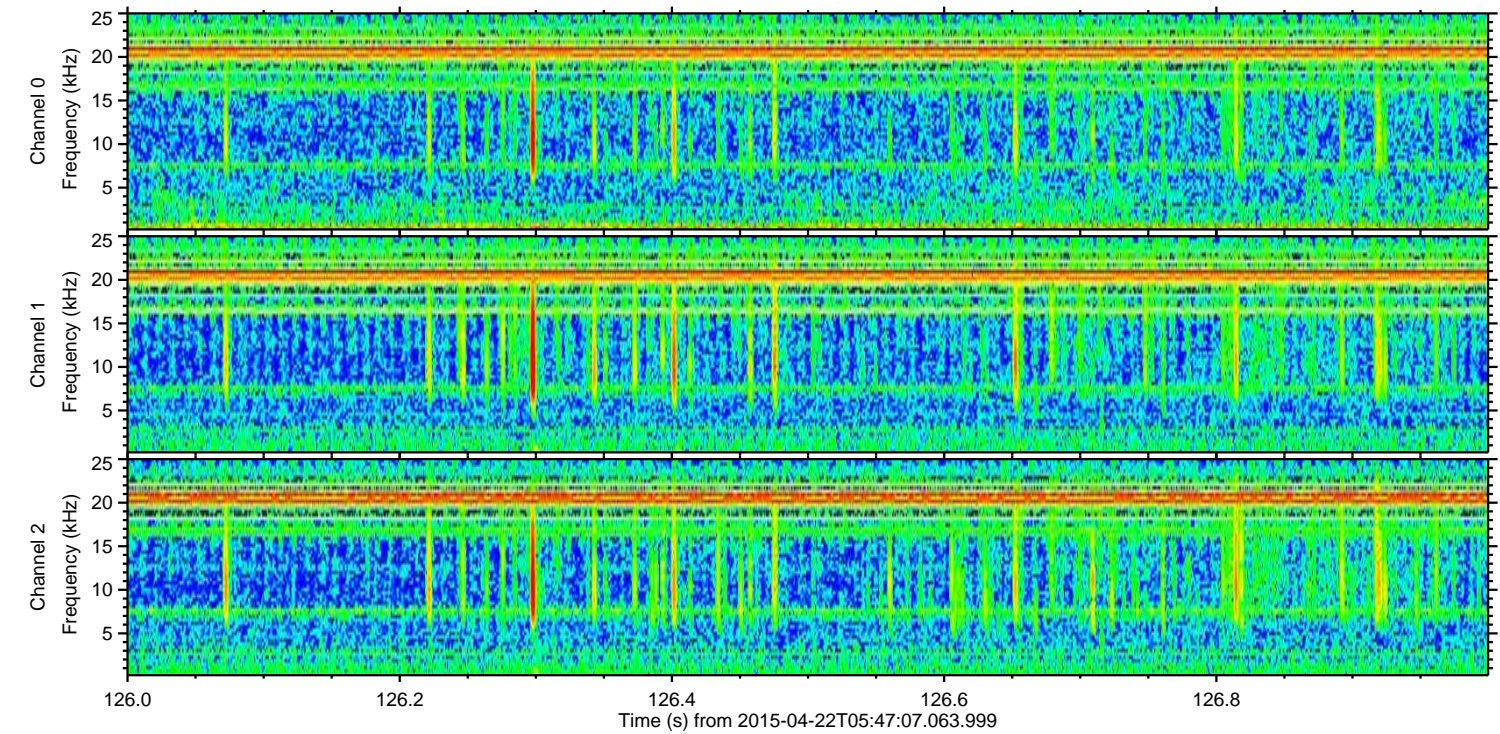
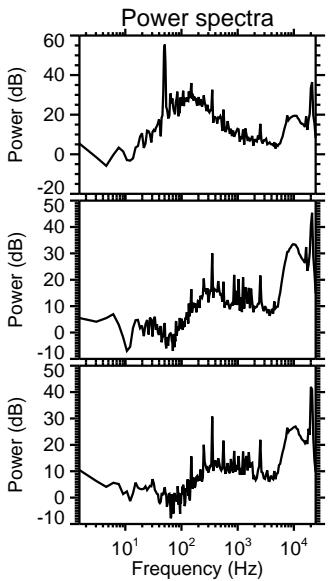
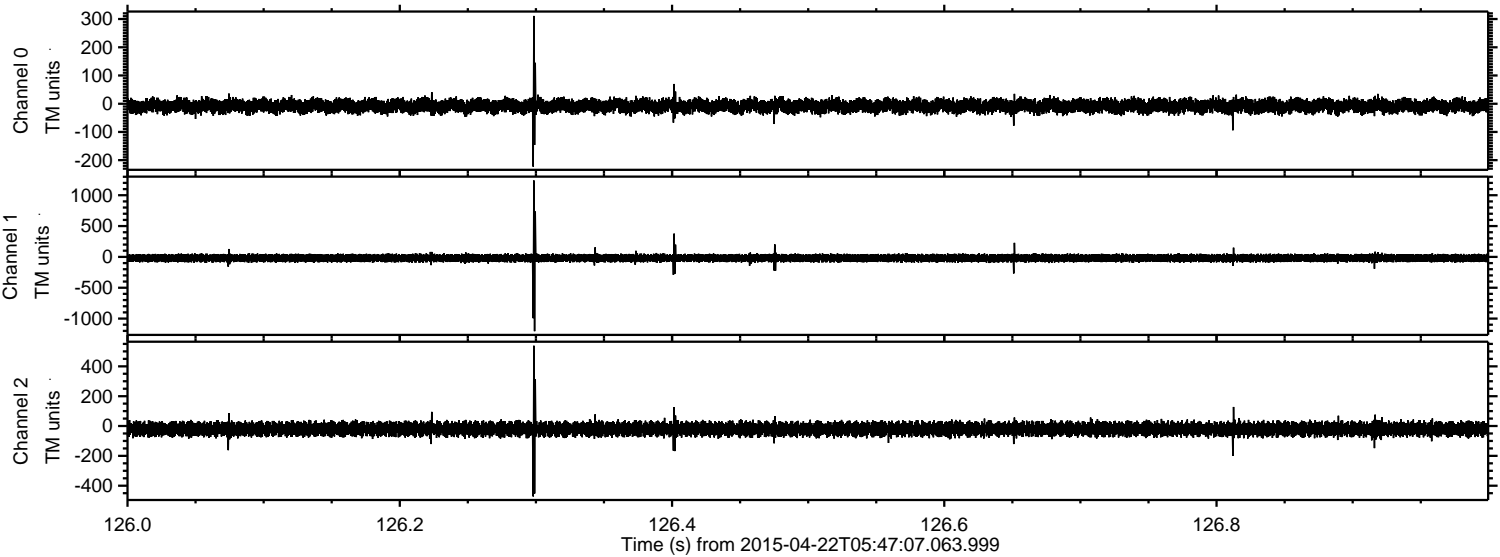

Processed Wed Apr 22 07:54:50 2015 by ELM ver.2012-10-06 from 001__elm20150422_054706__dat00.bin

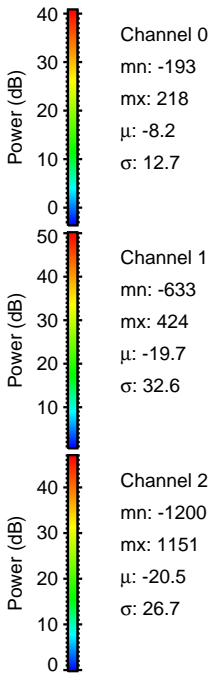
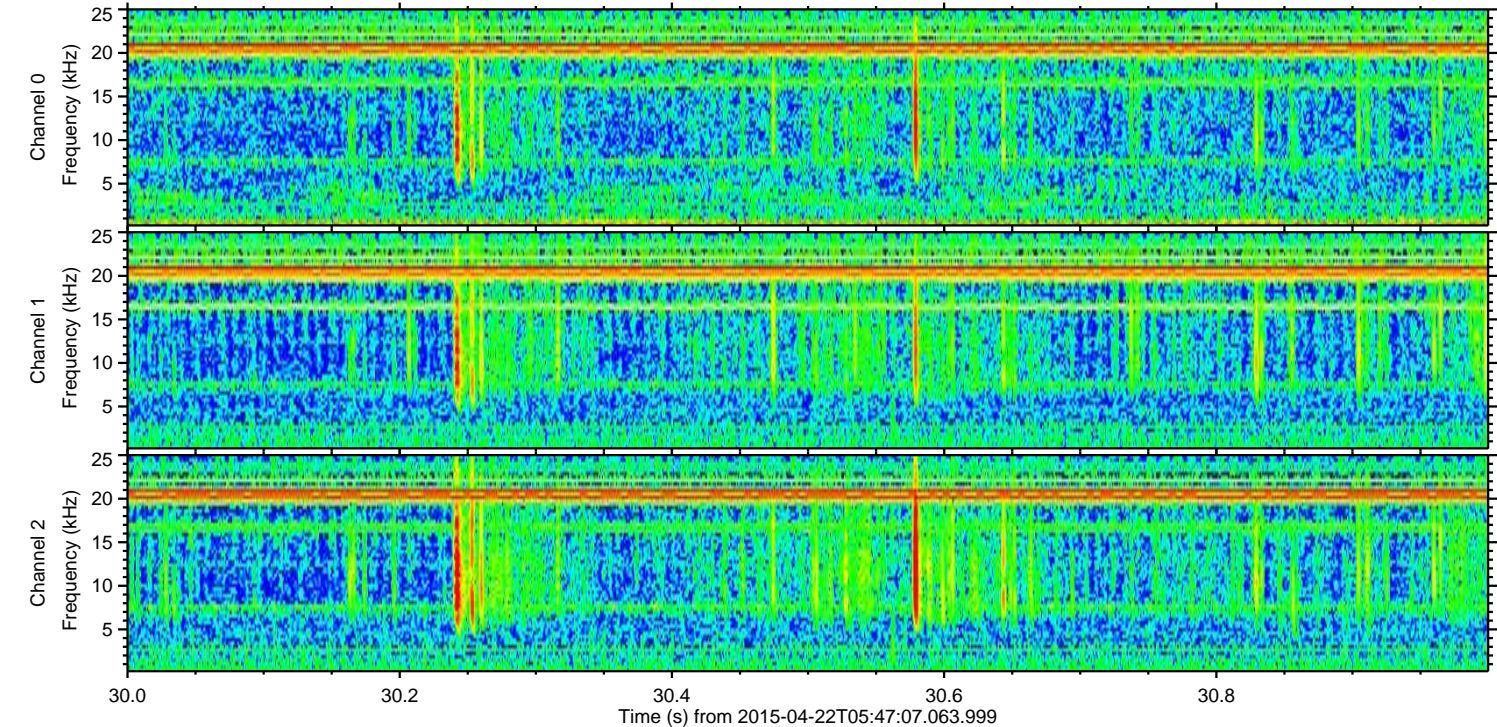
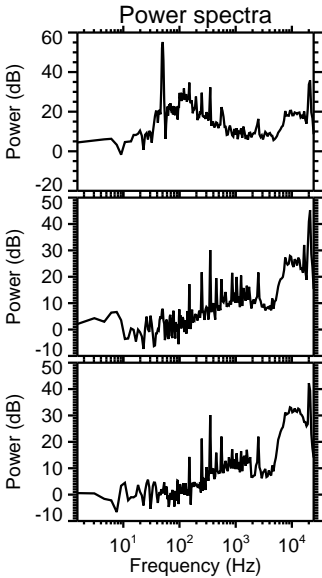
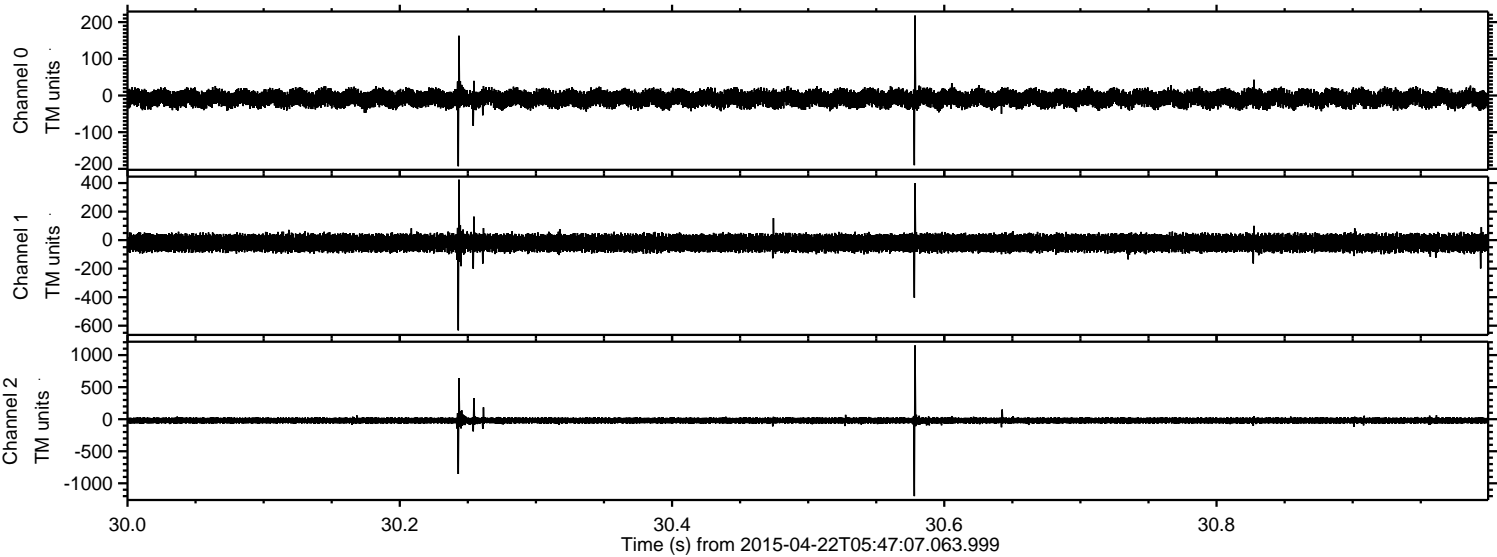

Processed Wed Apr 22 07:54:51 2015 by ELM ver.2012-10-06 from 001__elm20150422_054706__dat00.bin

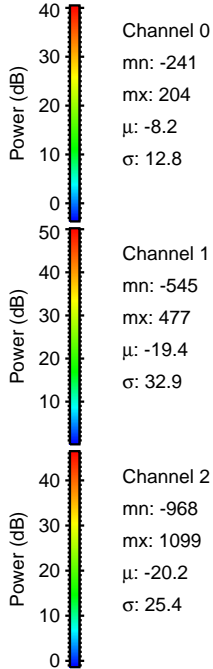
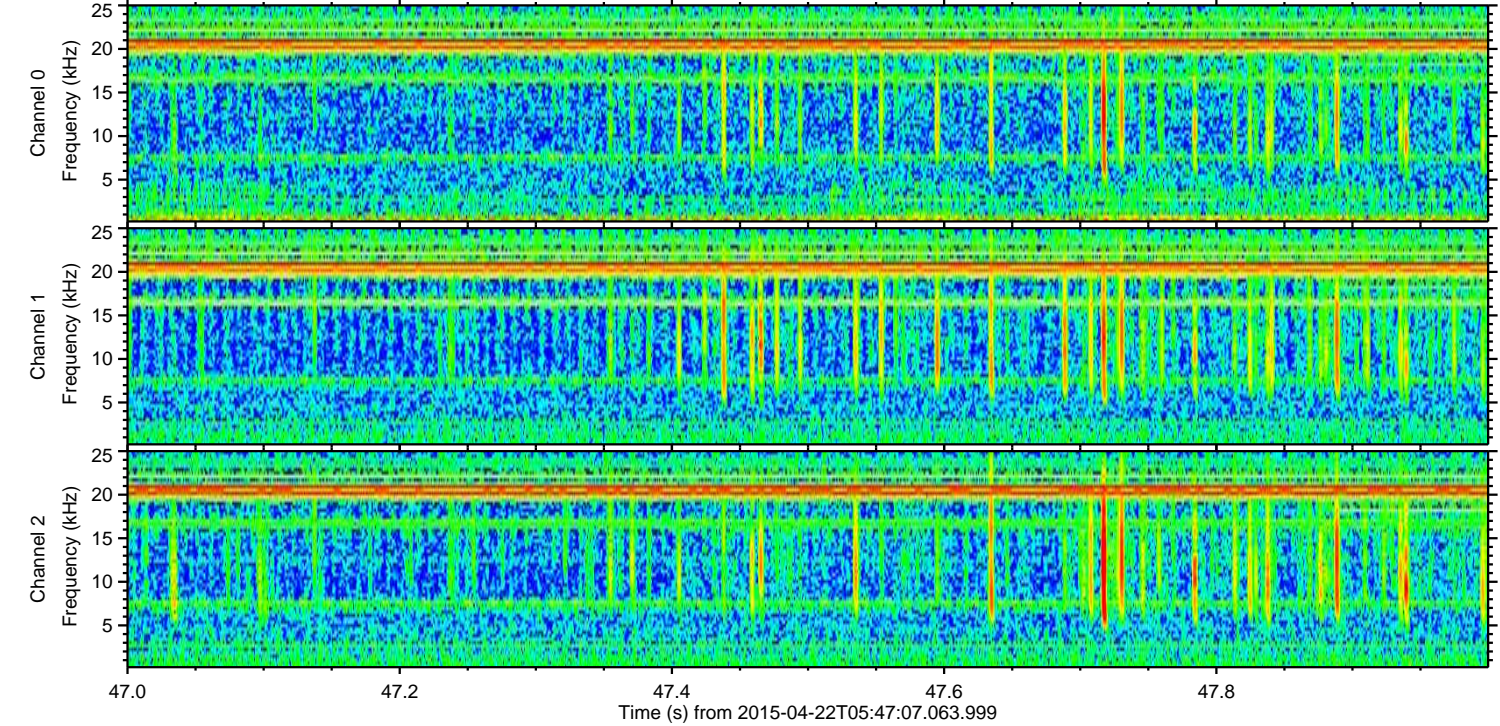
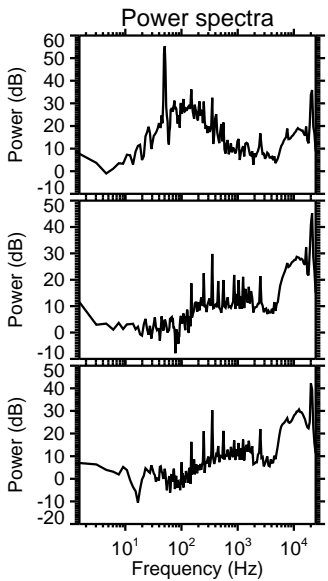
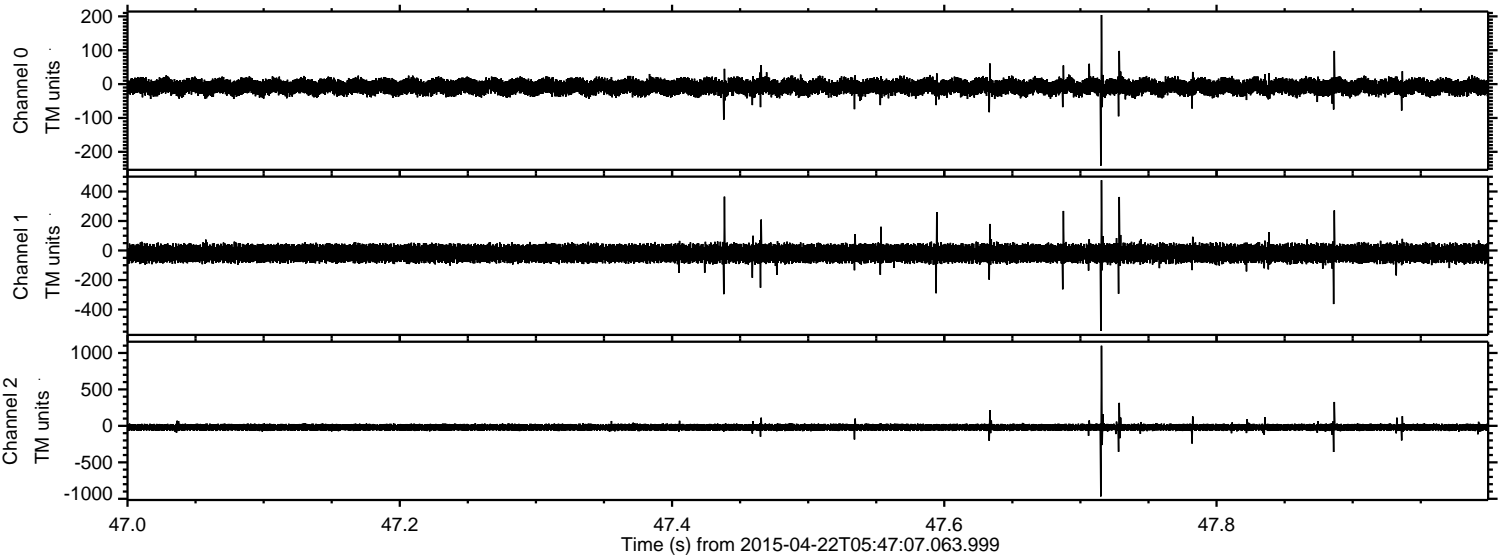

Processed Wed Apr 22 07:54:52 2015 by ELM ver.2012-10-06 from 001__elm20150422_054706__dat00.bin

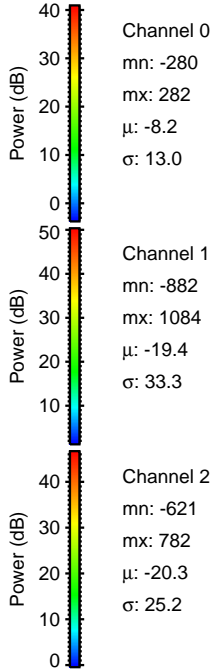
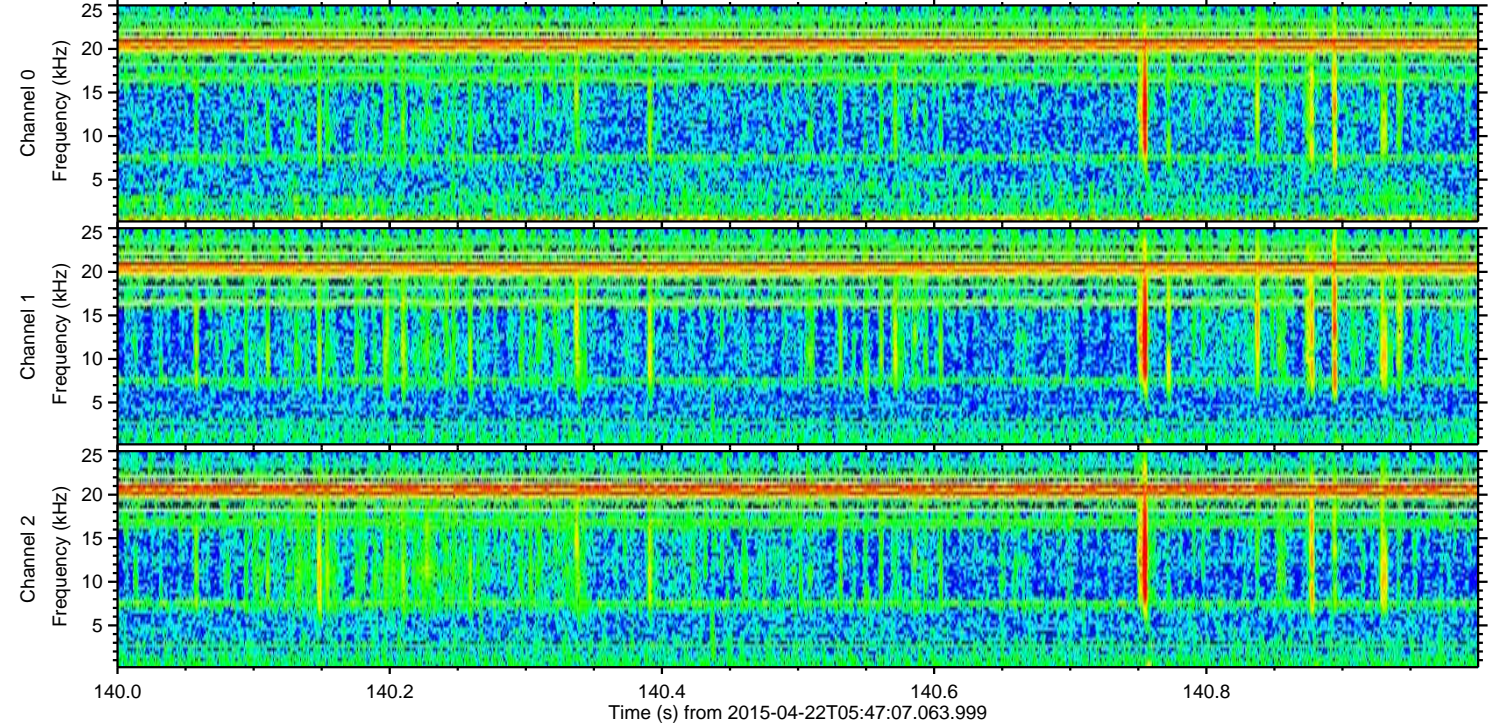
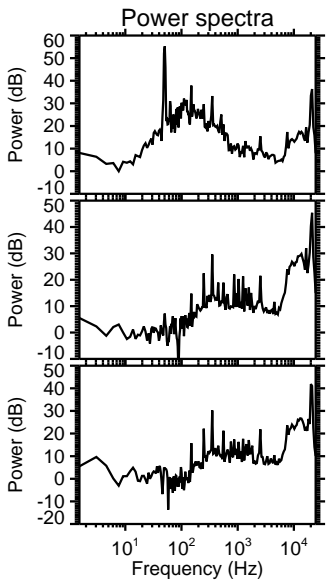
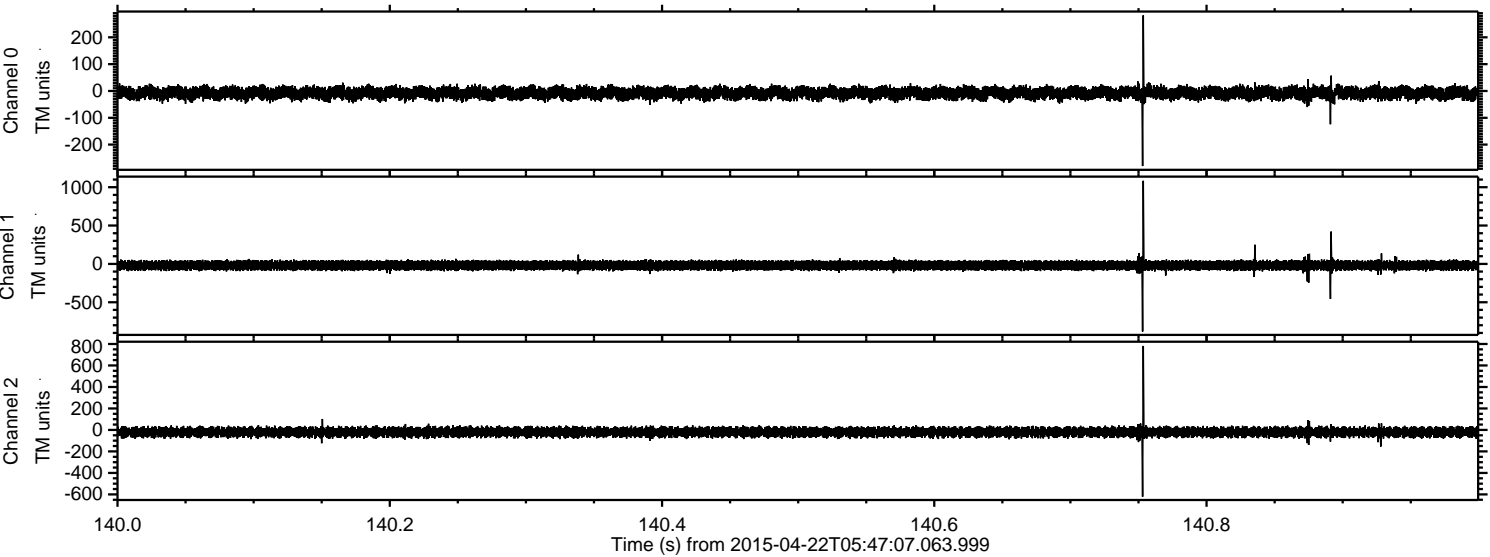

Processed Wed Apr 22 07:54:53 2015 by ELM ver.2012-10-06 from 001__elm20150422_054706__dat00.bin

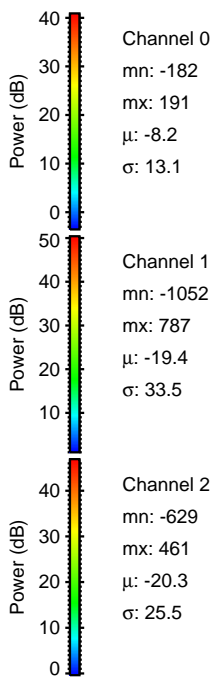
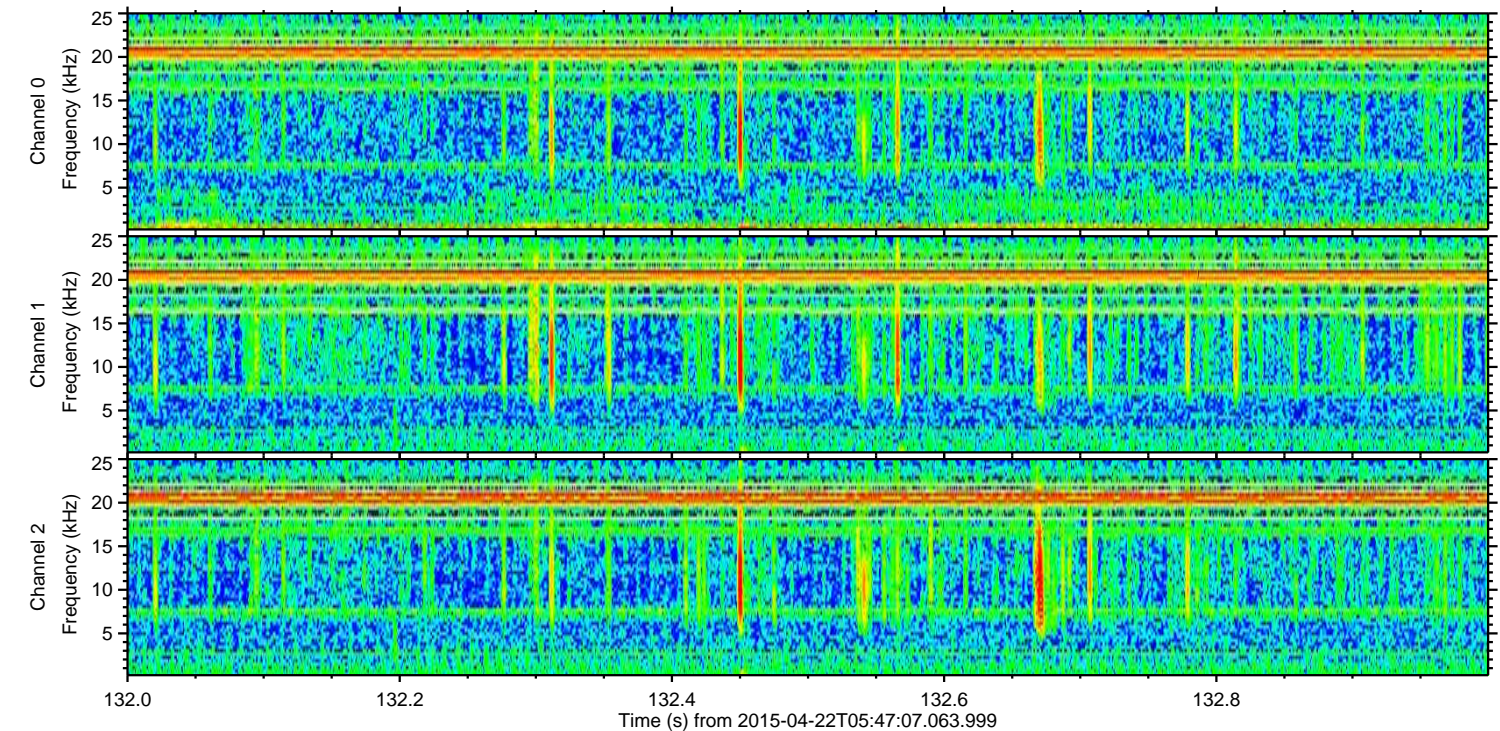
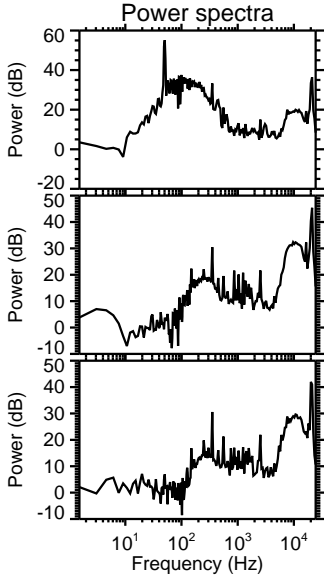
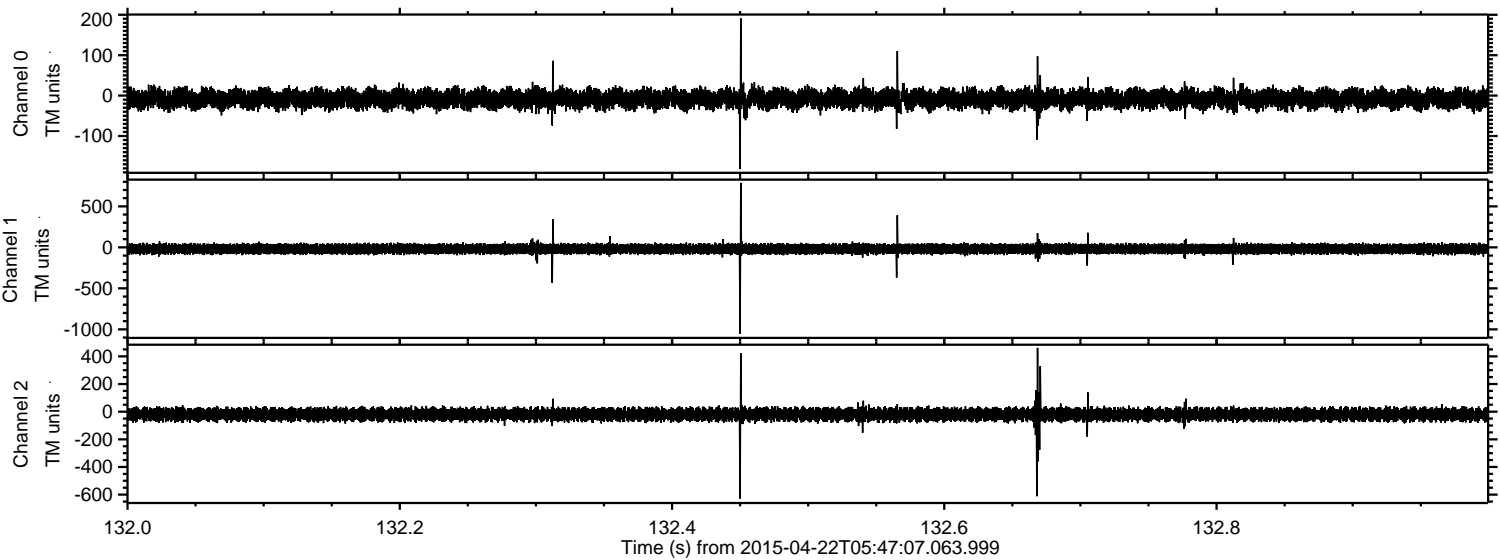

Processed Wed Apr 22 07:54:54 2015 by ELM ver.2012-10-06 from 001__elm20150422_054706__dat00.bin

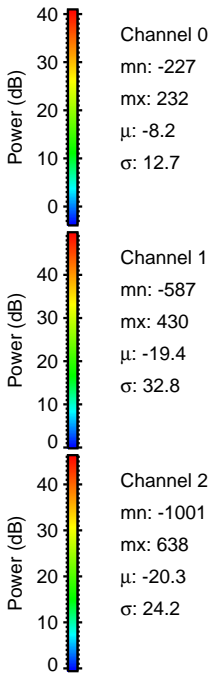
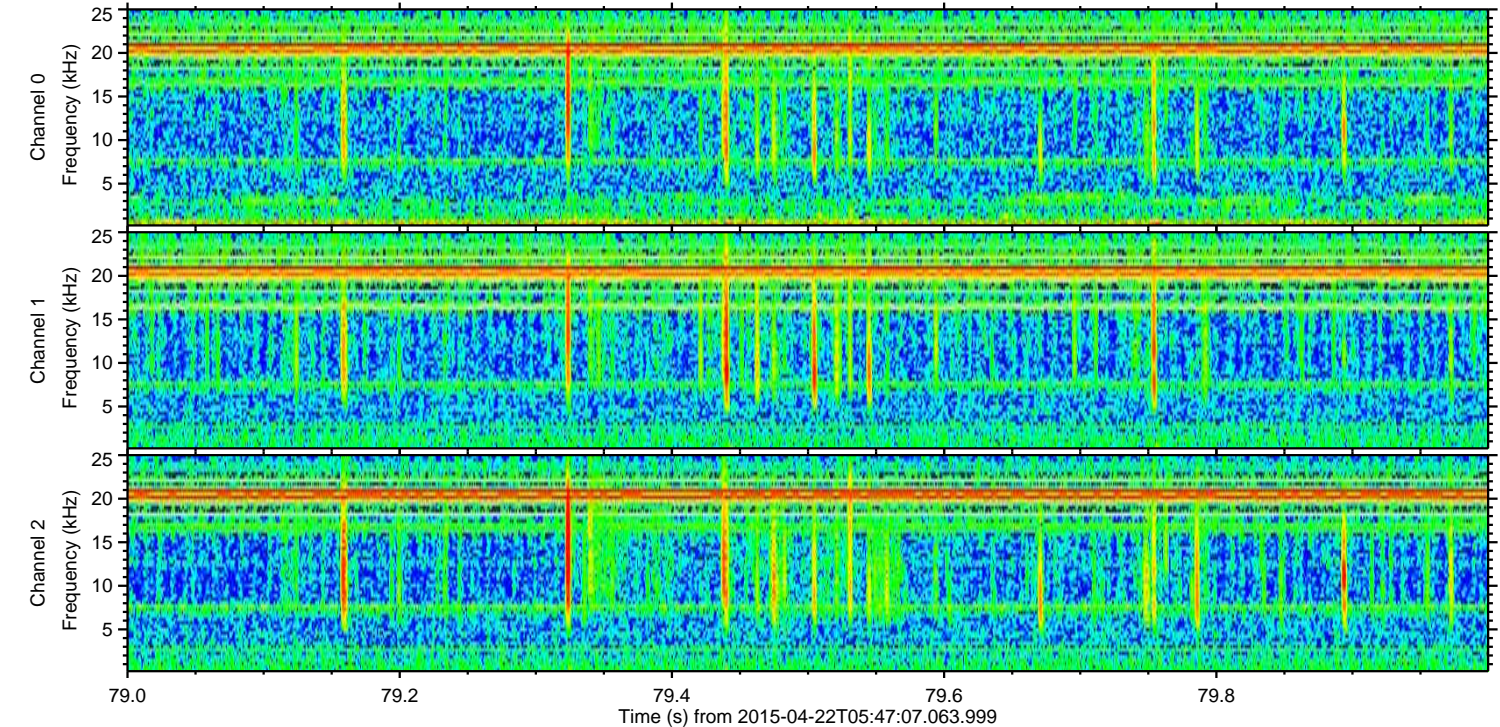
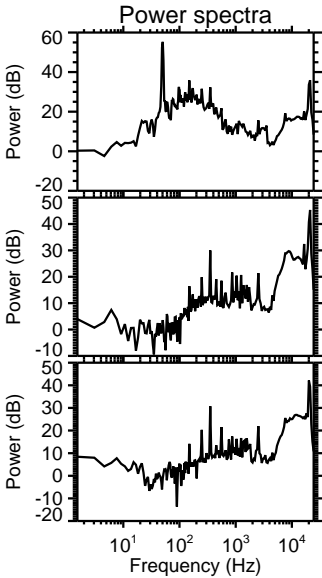
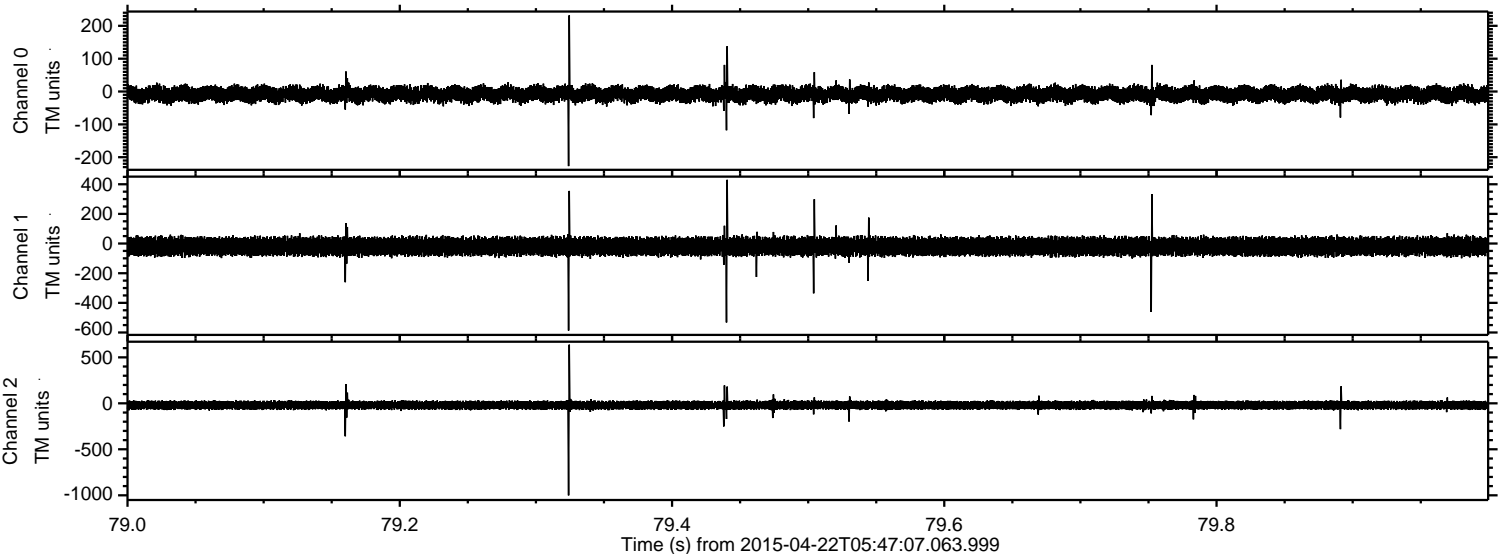

ELMAVAN 3D WAVEFORMS (Measured data sampled at 50 kHz) 49773 packets of 144 samples from 2015-04-22T05:47:07.063.999. Part 113/144

Processed Wed Apr 22 07:54:55 2015 by ELM ver.2012-10-06 from 001__elm20150422_054706__dat00.bin

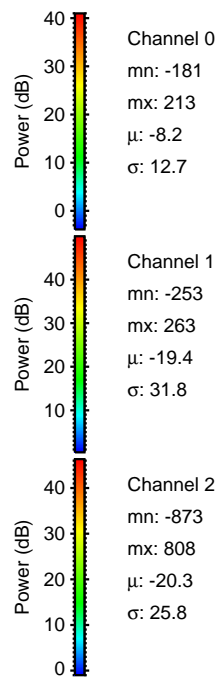
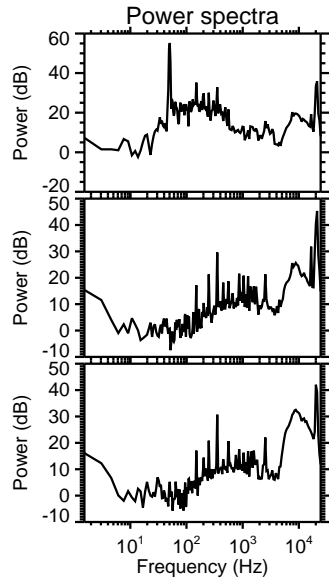
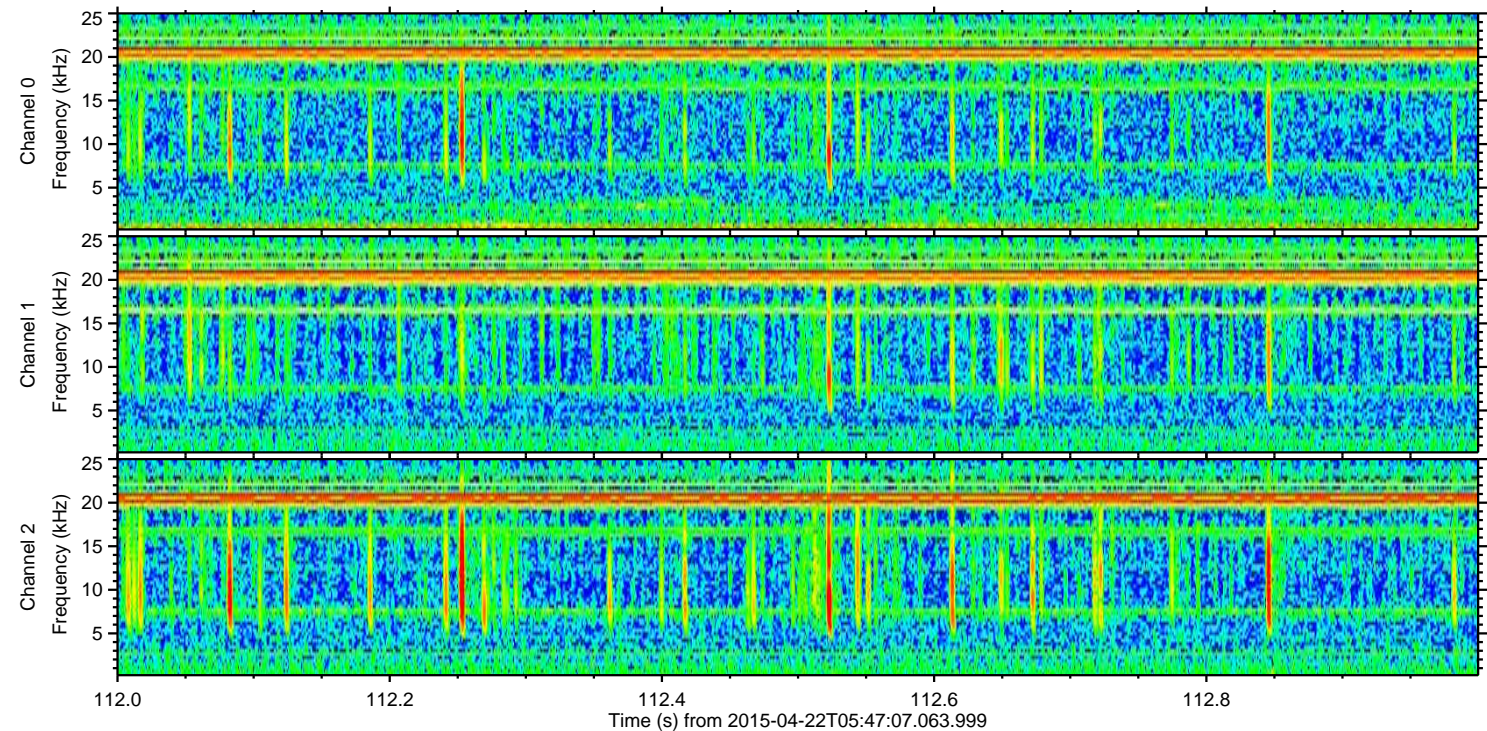
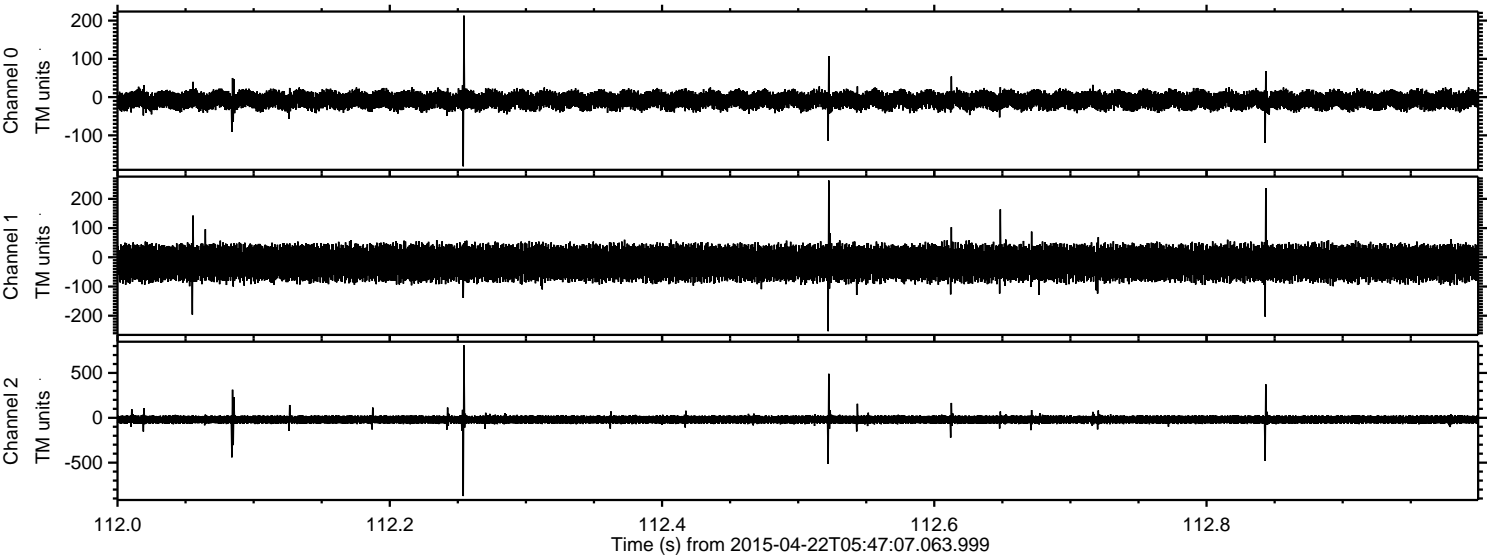

Channel 0
mn: -181
mx: 213
 μ : -8.2
 σ : 12.7

Channel 1
mn: -253
mx: 263
 μ : -19.4
 σ : 31.8

Channel 2
mn: -873
mx: 808
 μ : -20.3
 σ : 25.8

Processed Wed Apr 22 07:54:56 2015 by ELM ver.2012-10-06 from 001__elm20150422_054706__dat00.bin

