

ELMAVAN 3D WAVEFORMS (Measured data sampled at 50 kHz) 49681 packets of 144 samples from 2015-04-22T04:27:04.738.000.

Processed Wed Apr 22 06:34:11 2015 by ELM ver.2012-10-06 from 001__elm20150422_042703__dat00.bin

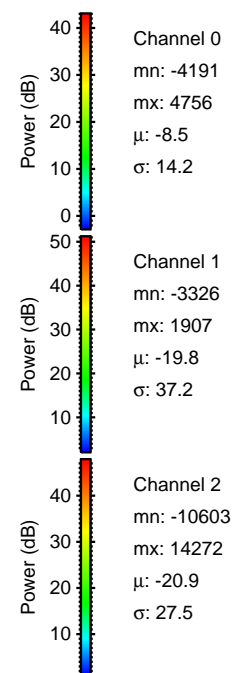
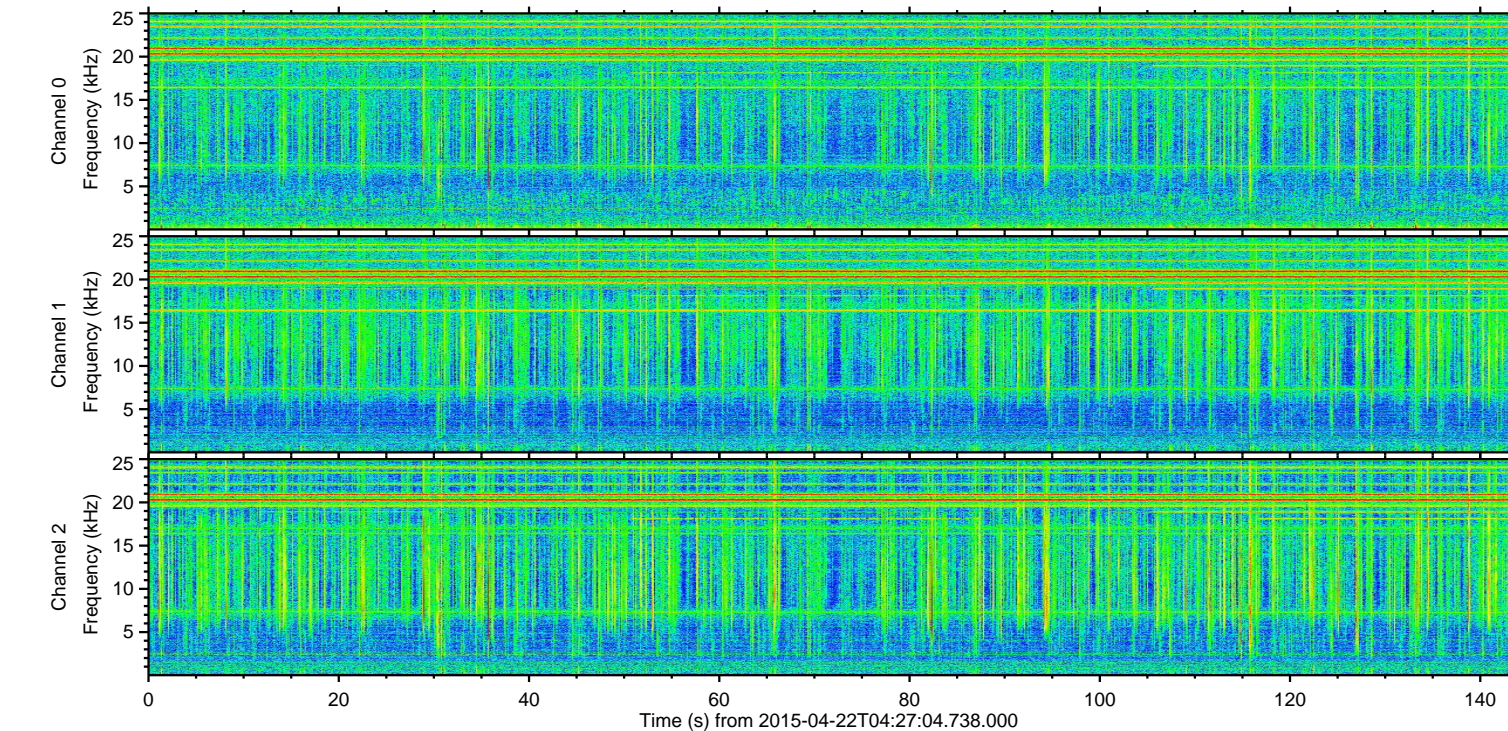
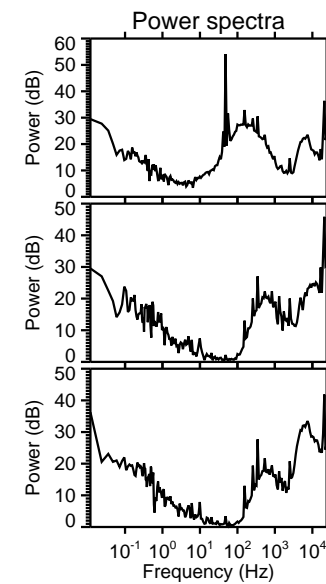
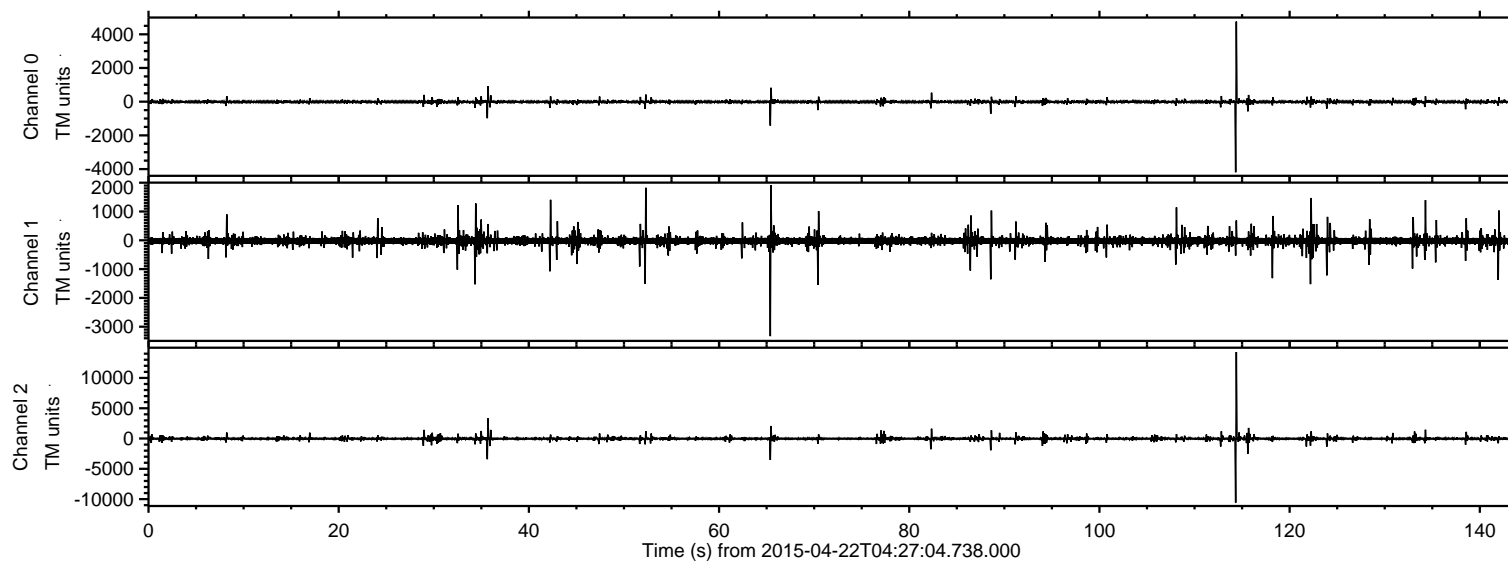

ELMAVAN 3D WAVEFORMS (Measured data sampled at 50 kHz) 49681 packets of 144 samples from 2015-04-22T04:27:04.738.000. Part 115/144

Processed Wed Apr 22 06:34:22 2015 by ELM ver.2012-10-06 from 001__elm20150422_042703__dat00.bin

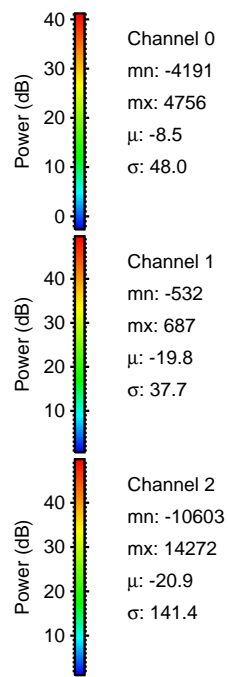
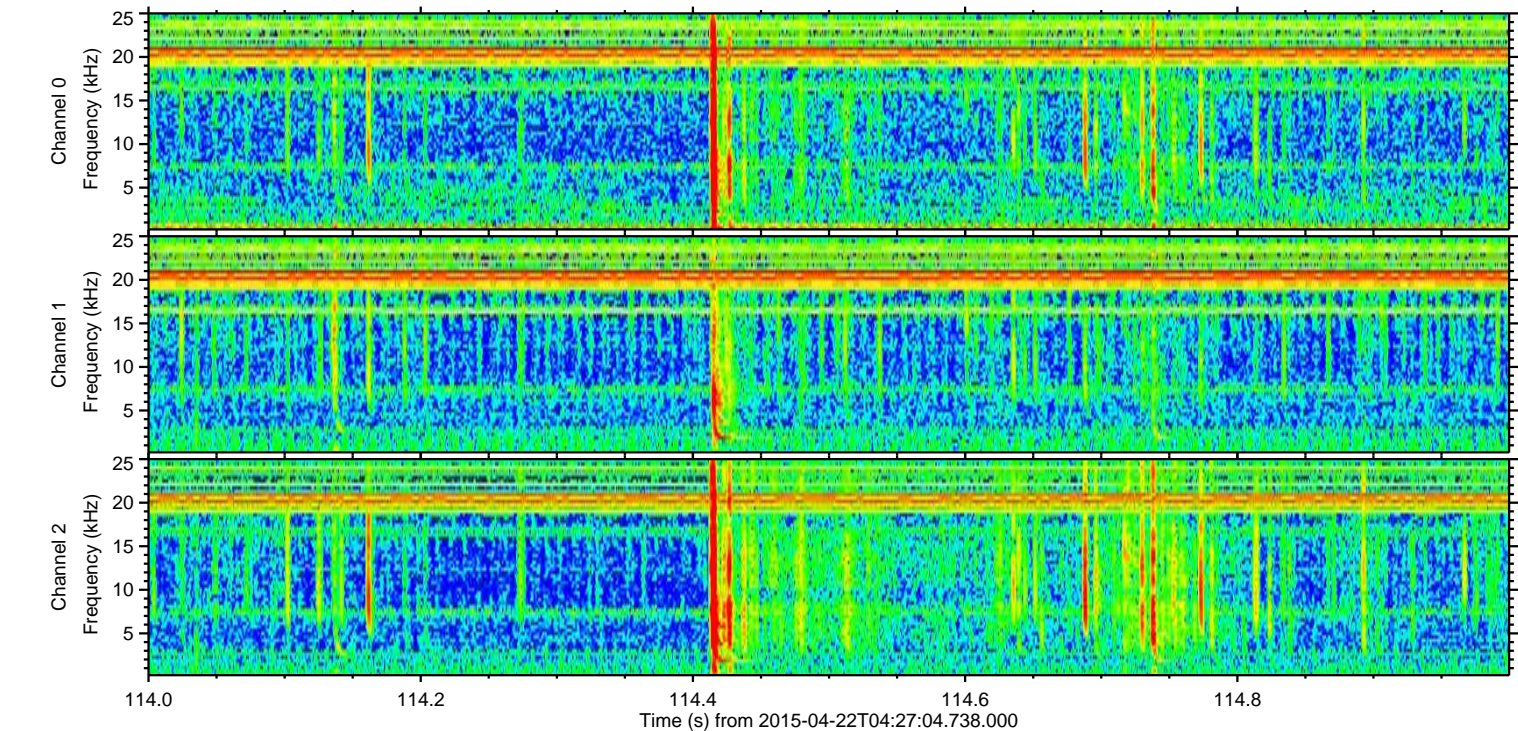
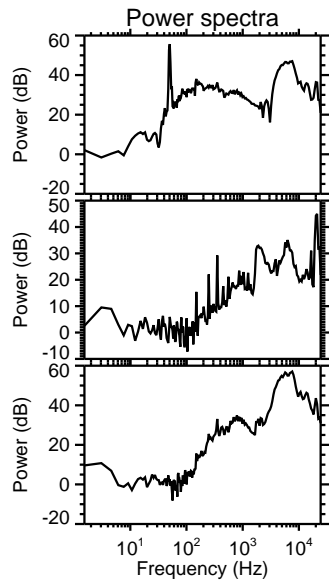
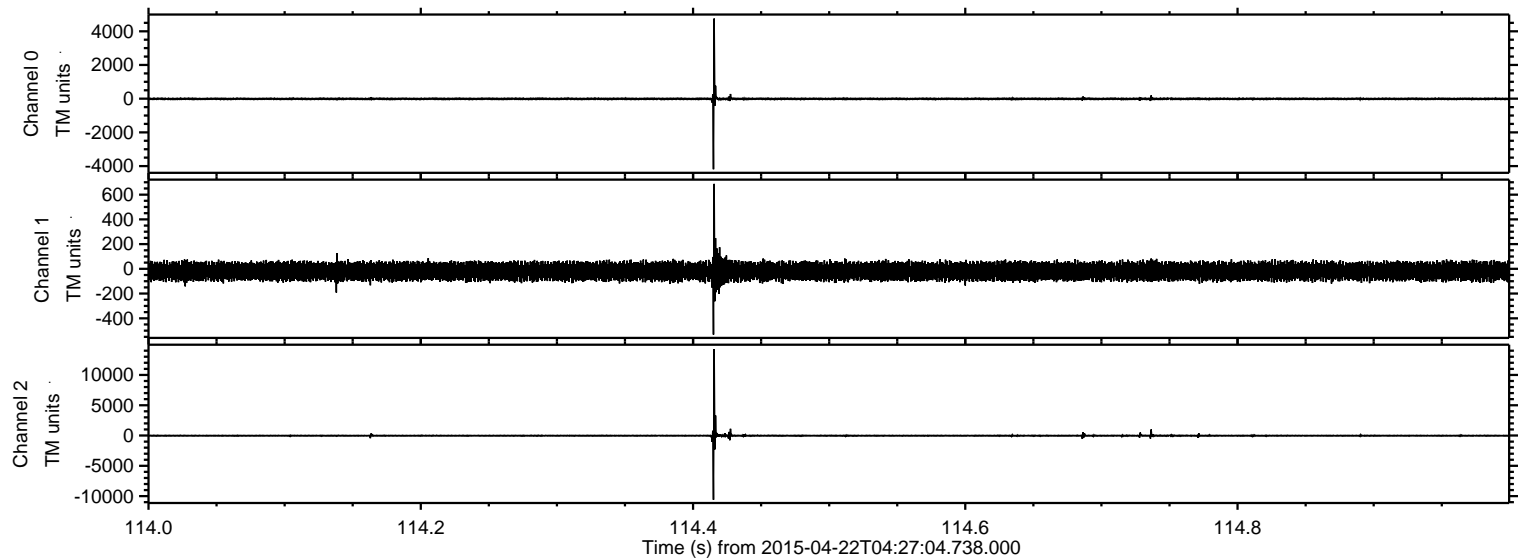

Processed Wed Apr 22 06:34:23 2015 by ELM ver.2012-10-06 from 001__elm20150422_042703__dat00.bin

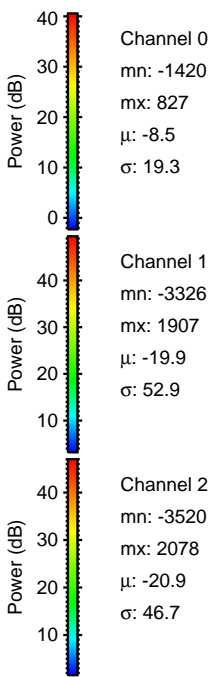
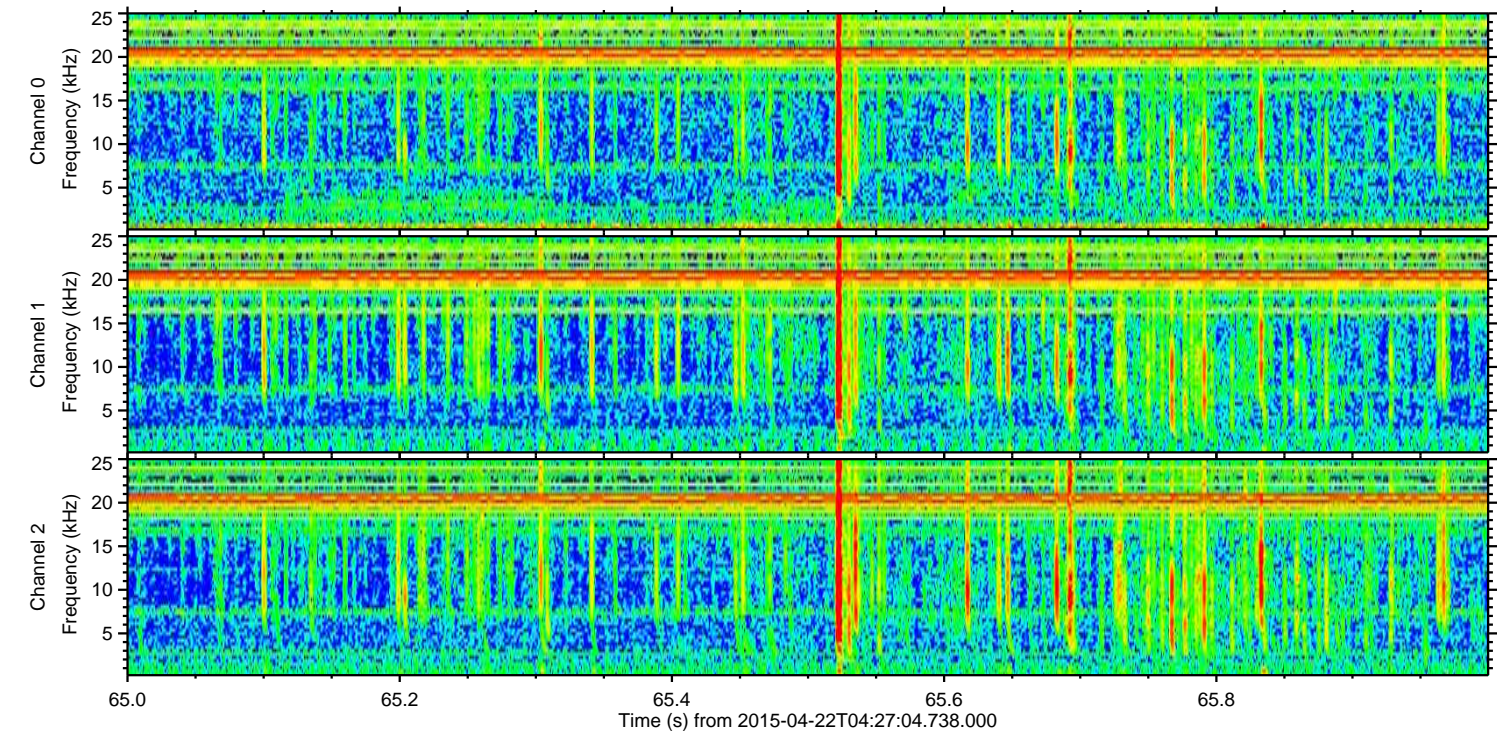
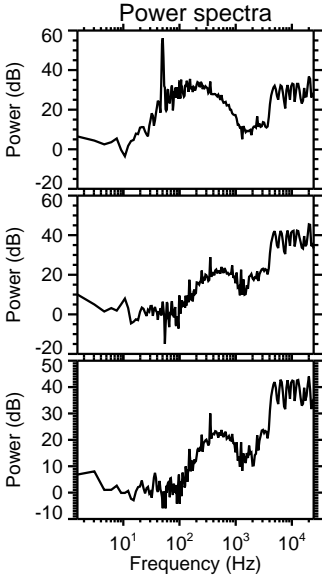
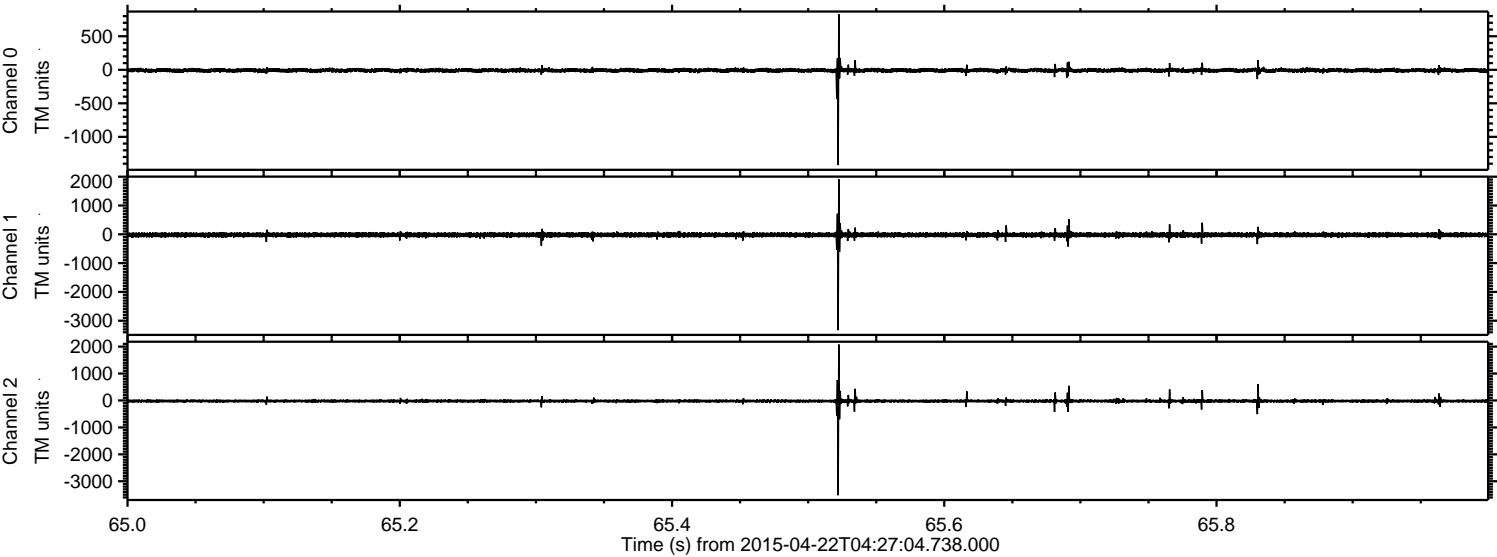

Processed Wed Apr 22 06:34:24 2015 by ELM ver.2012-10-06 from 001__elm20150422_042703__dat00.bin

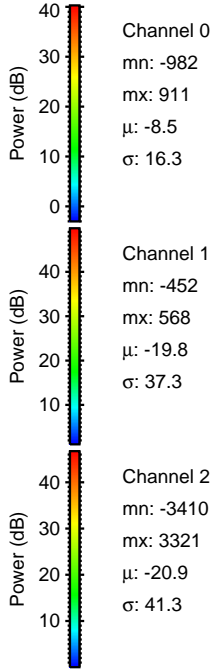
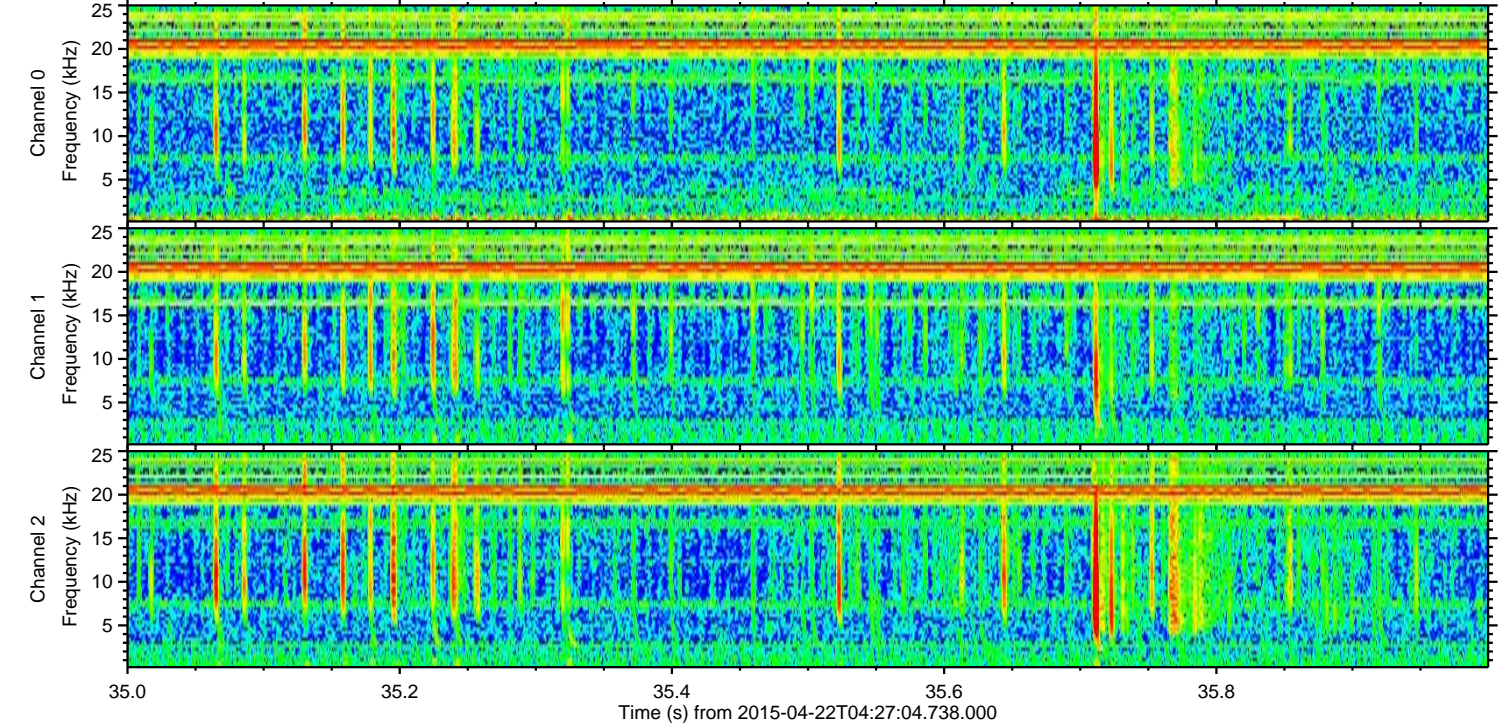
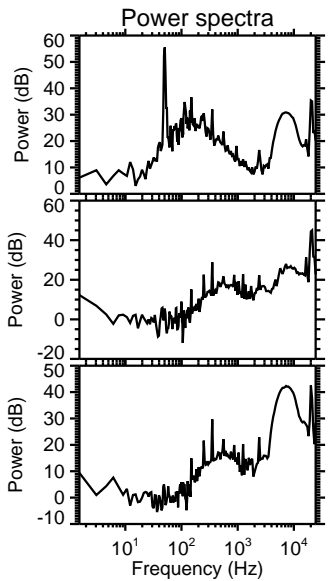
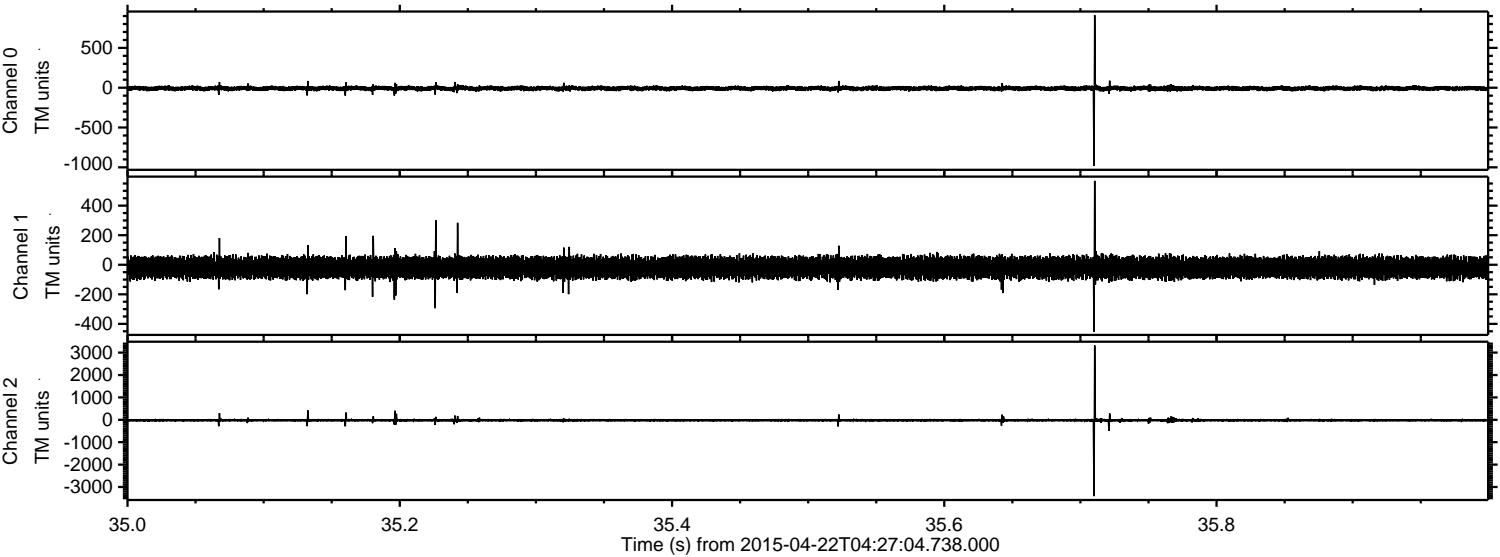

ELMAVAN 3D WAVEFORMS (Measured data sampled at 50 kHz) 49681 packets of 144 samples from 2015-04-22T04:27:04.738.000. Part 116/144

Processed Wed Apr 22 06:34:25 2015 by ELM ver.2012-10-06 from 001__elm20150422_042703__dat00.bin

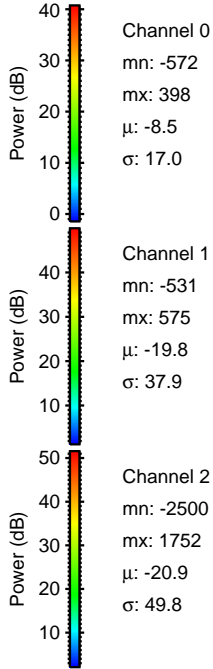
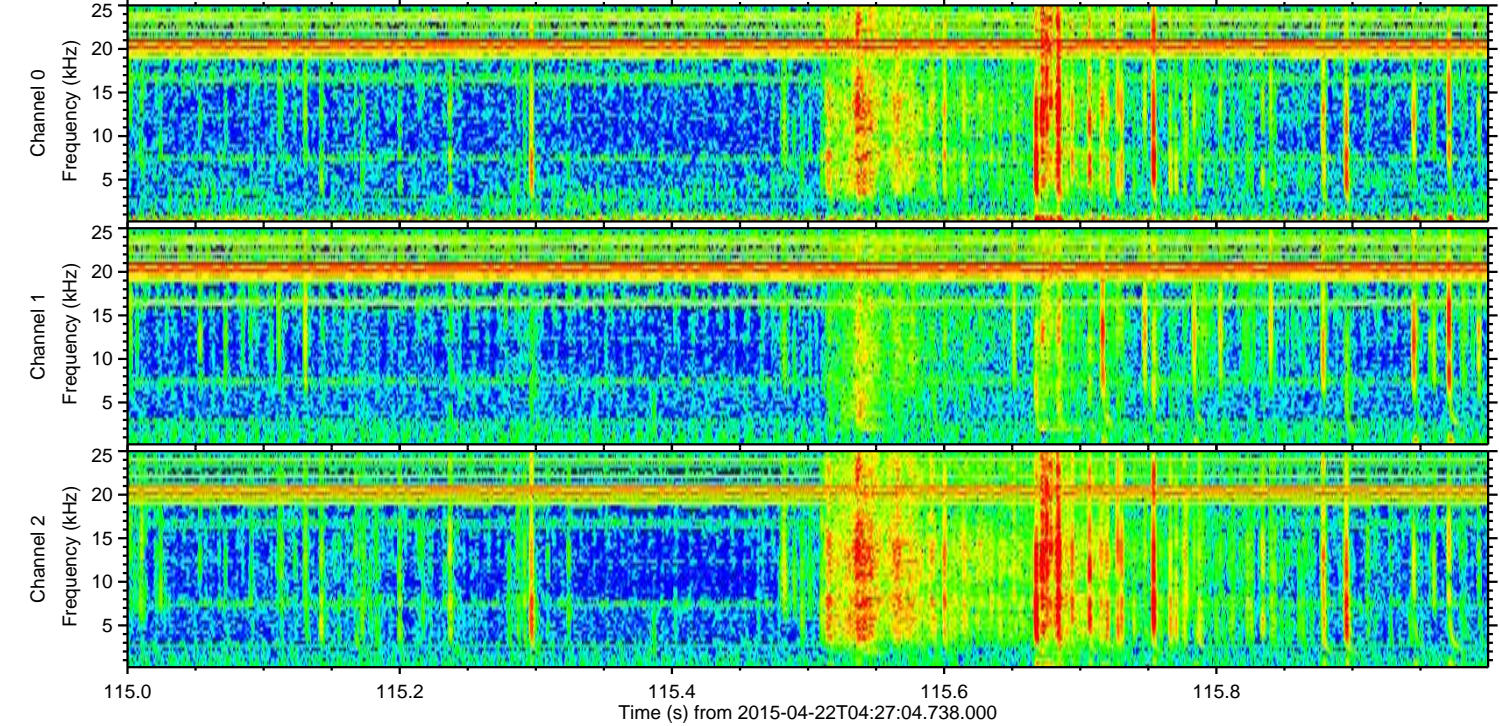
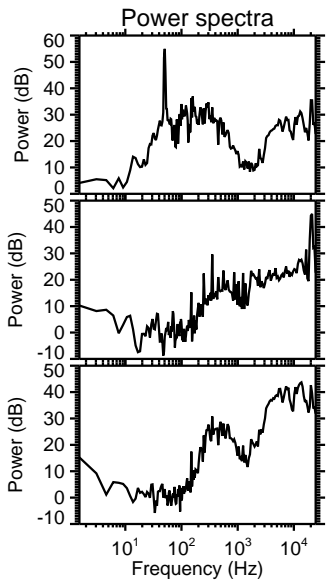
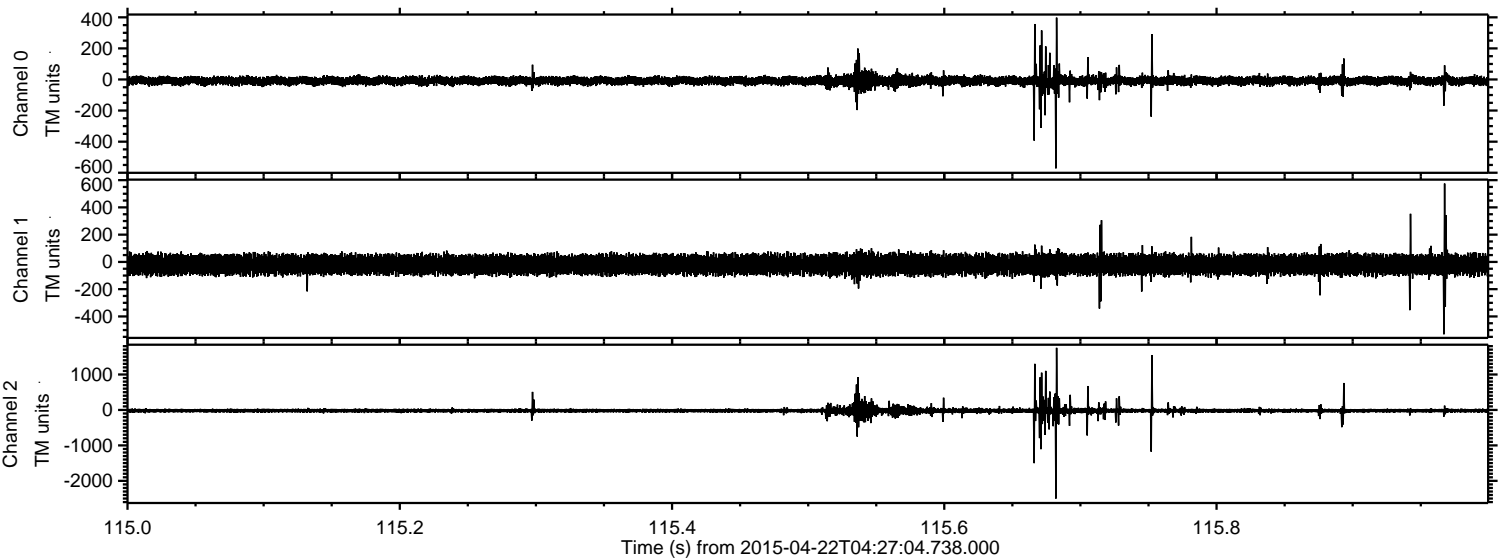

Channel 0
mn: -572
mx: 398
 μ : -8.5
 σ : 17.0

Channel 1
mn: -531
mx: 575
 μ : -19.8
 σ : 37.9

Channel 2
mn: -2500
mx: 1752
 μ : -20.9
 σ : 49.8

Processed Wed Apr 22 06:34:26 2015 by ELM ver.2012-10-06 from 001__elm20150422_042703__dat00.bin

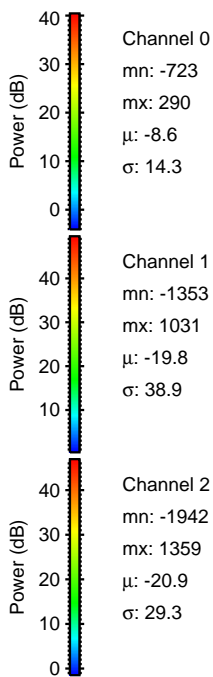
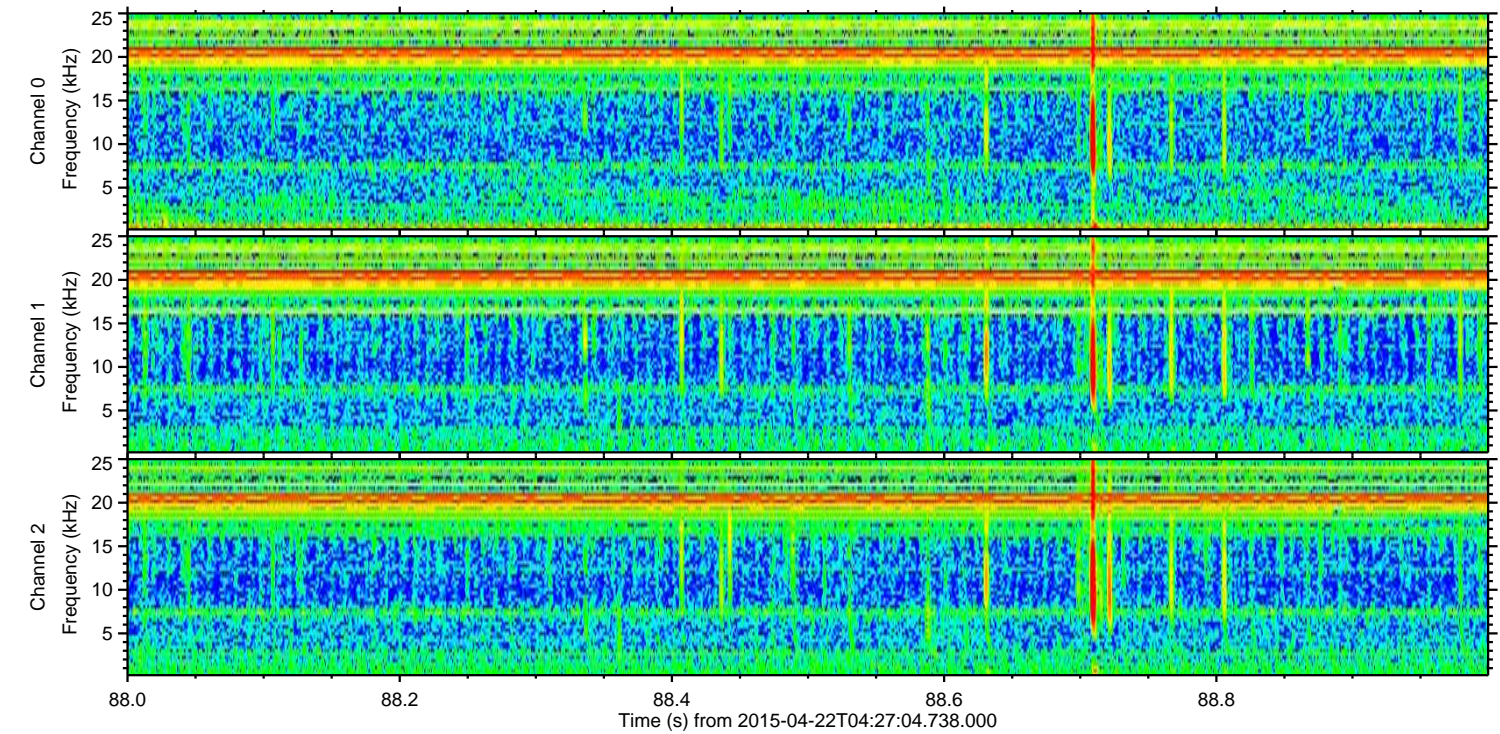
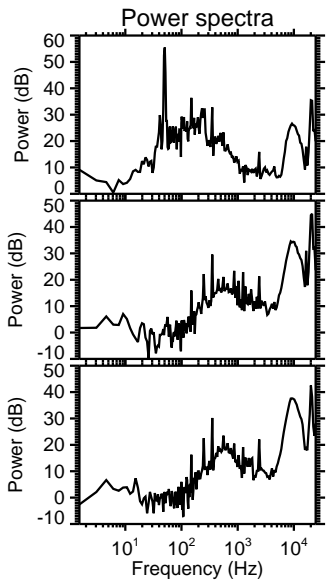
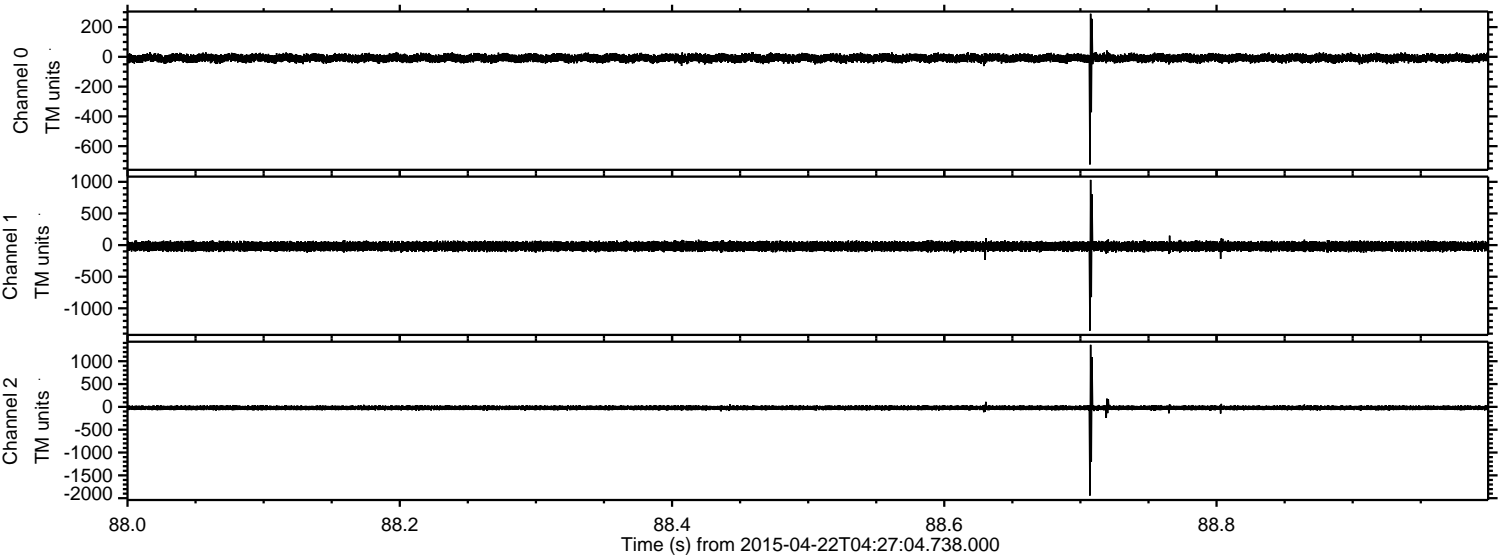

Channel 0
mn: -723
mx: 290
 μ : -8.6
 σ : 14.3

Channel 1
mn: -1353
mx: 1031
 μ : -19.8
 σ : 38.9

Channel 2
mn: -1942
mx: 1359
 μ : -20.9
 σ : 29.3

Processed Wed Apr 22 06:34:27 2015 by ELM ver.2012-10-06 from 001__elm20150422_042703__dat00.bin

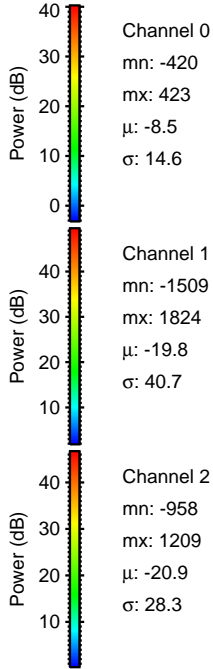
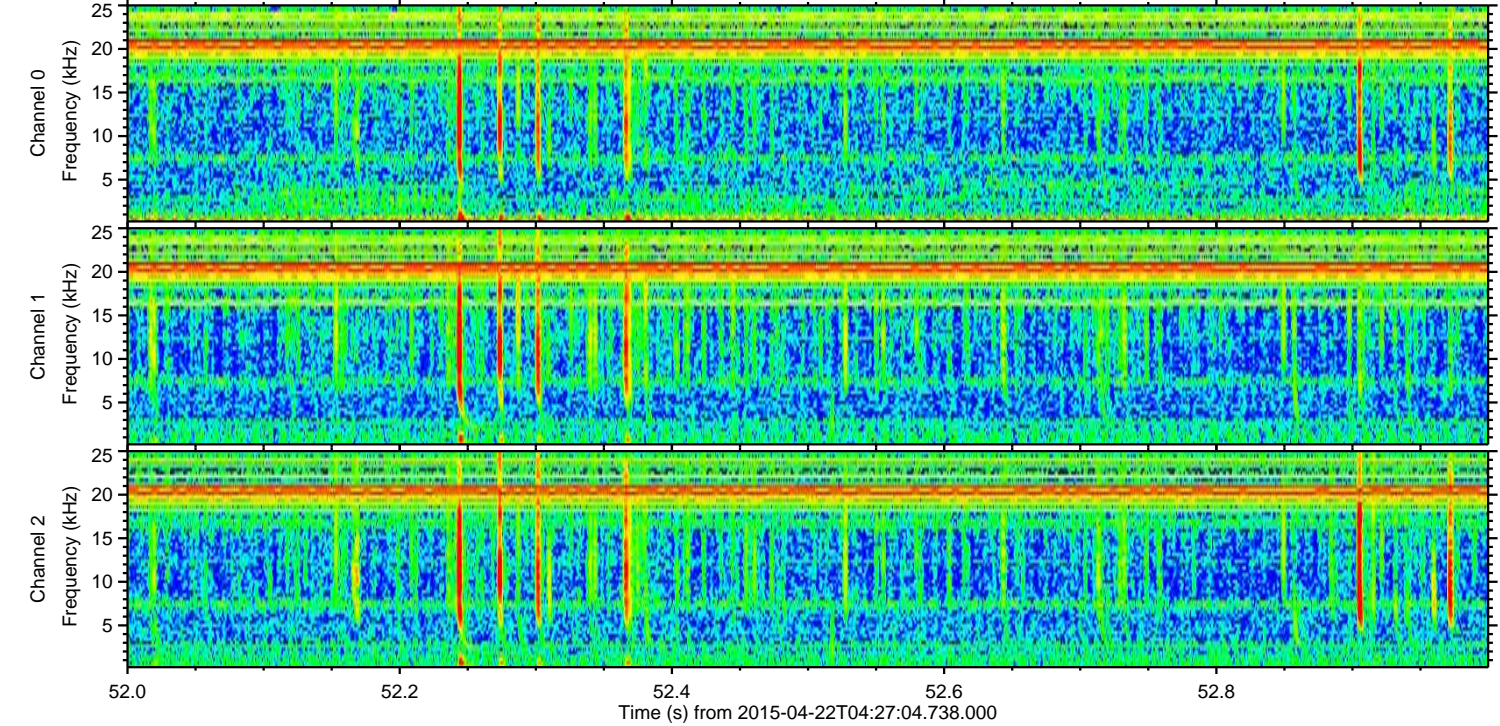
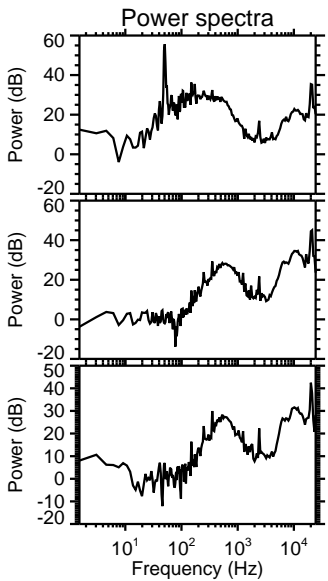
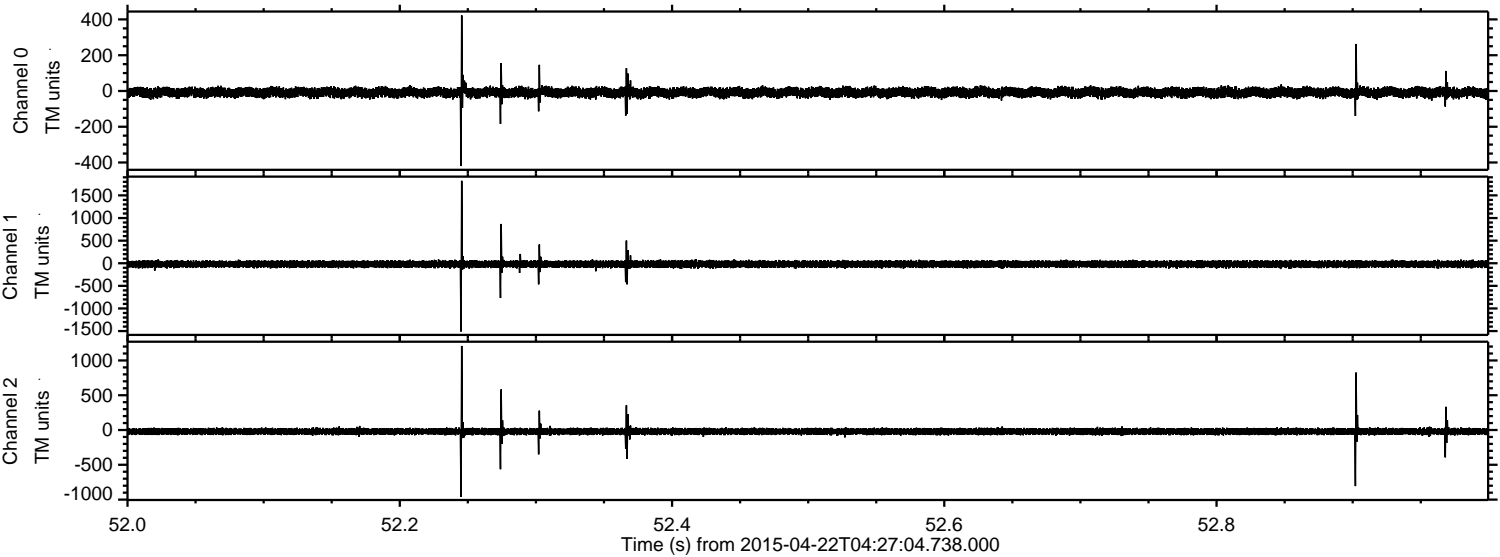

Processed Wed Apr 22 06:34:28 2015 by ELM ver.2012-10-06 from 001__elm20150422_042703__dat00.bin

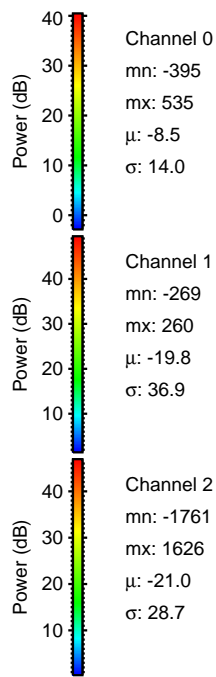
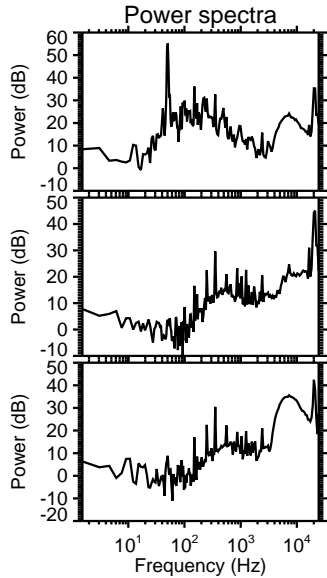
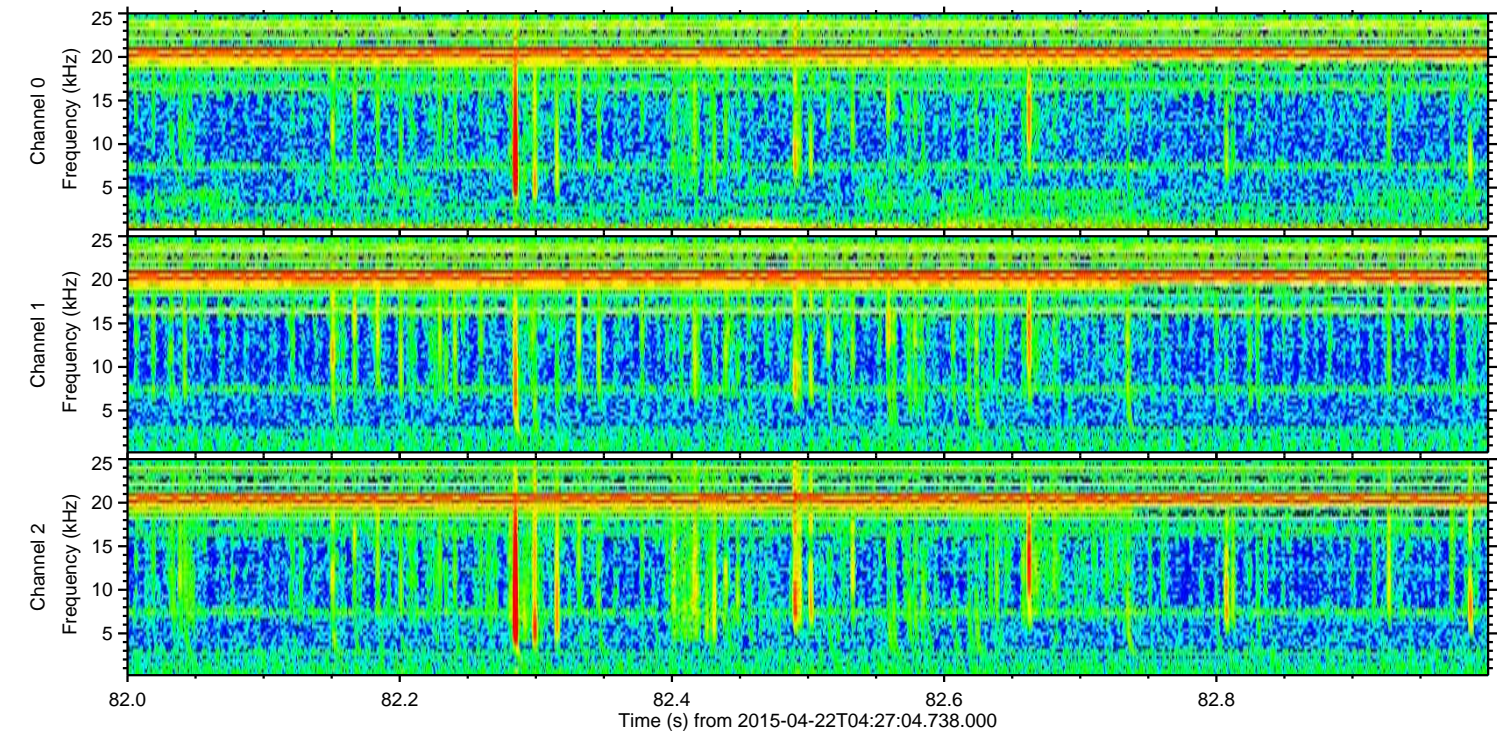
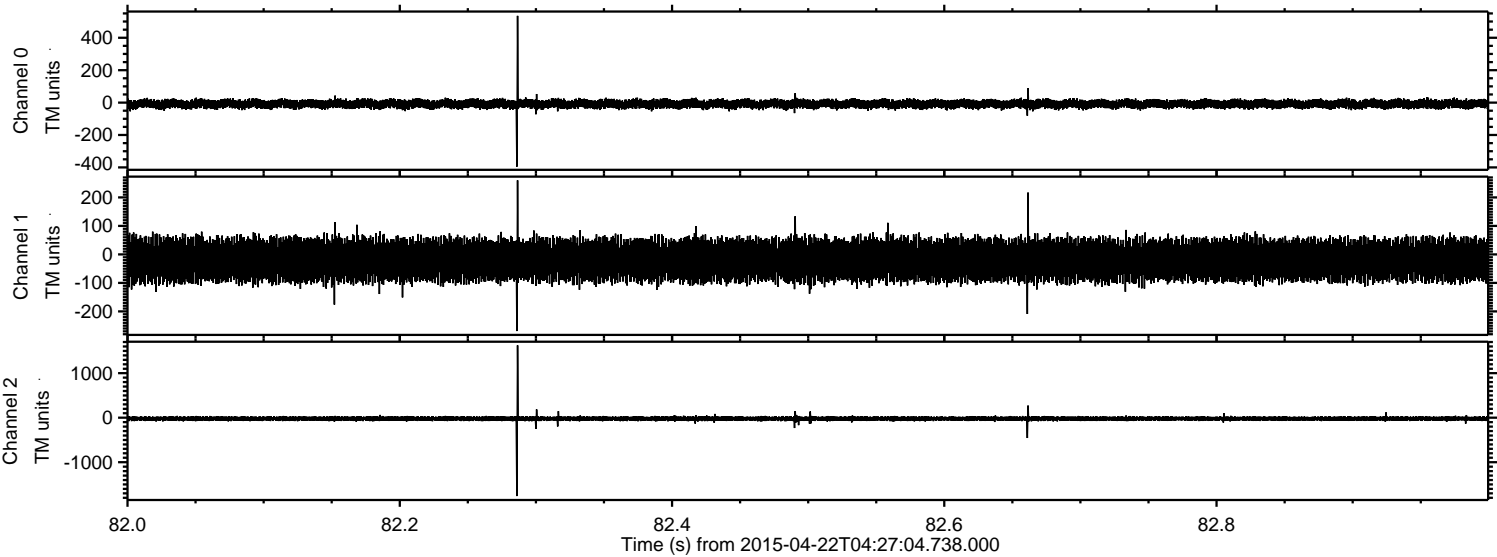

Processed Wed Apr 22 06:34:29 2015 by ELM ver.2012-10-06 from 001__elm20150422_042703__dat00.bin

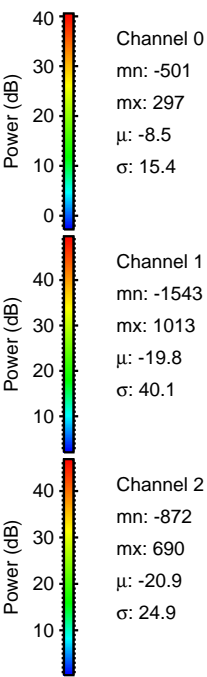
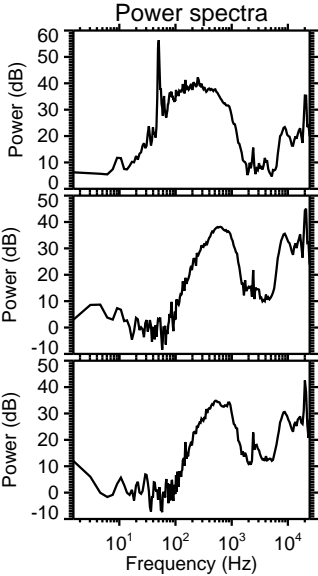
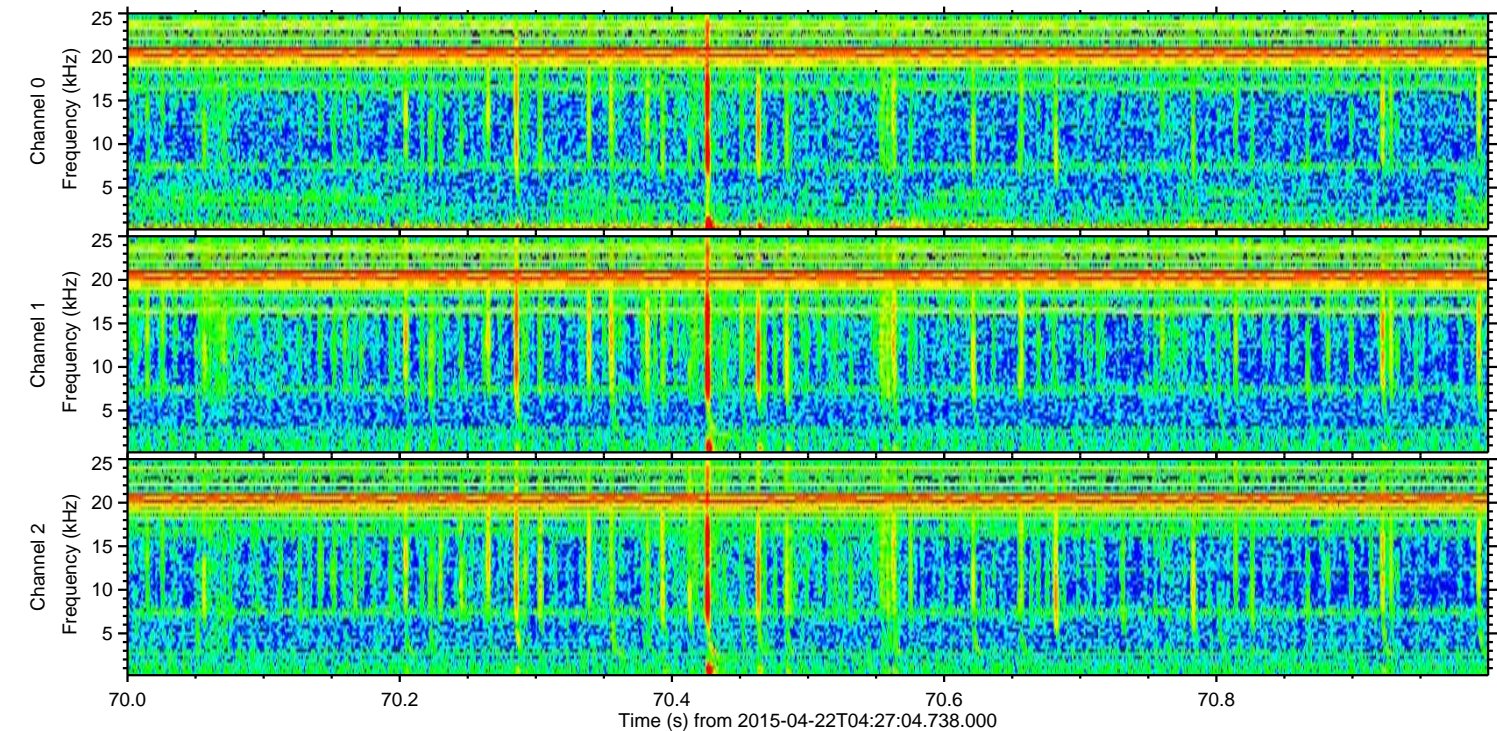
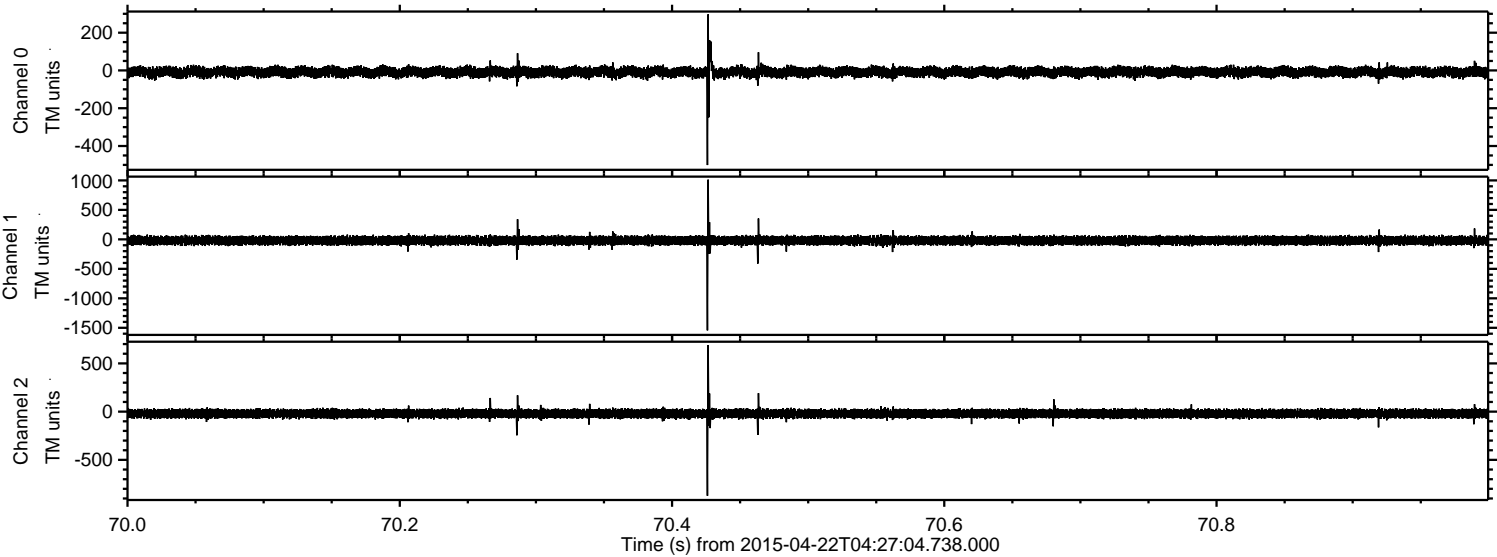

Processed Wed Apr 22 06:34:30 2015 by ELM ver.2012-10-06 from 001__elm20150422_042703__dat00.bin

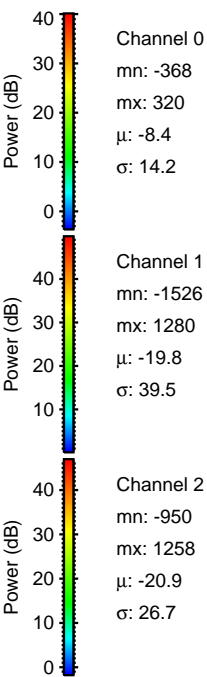
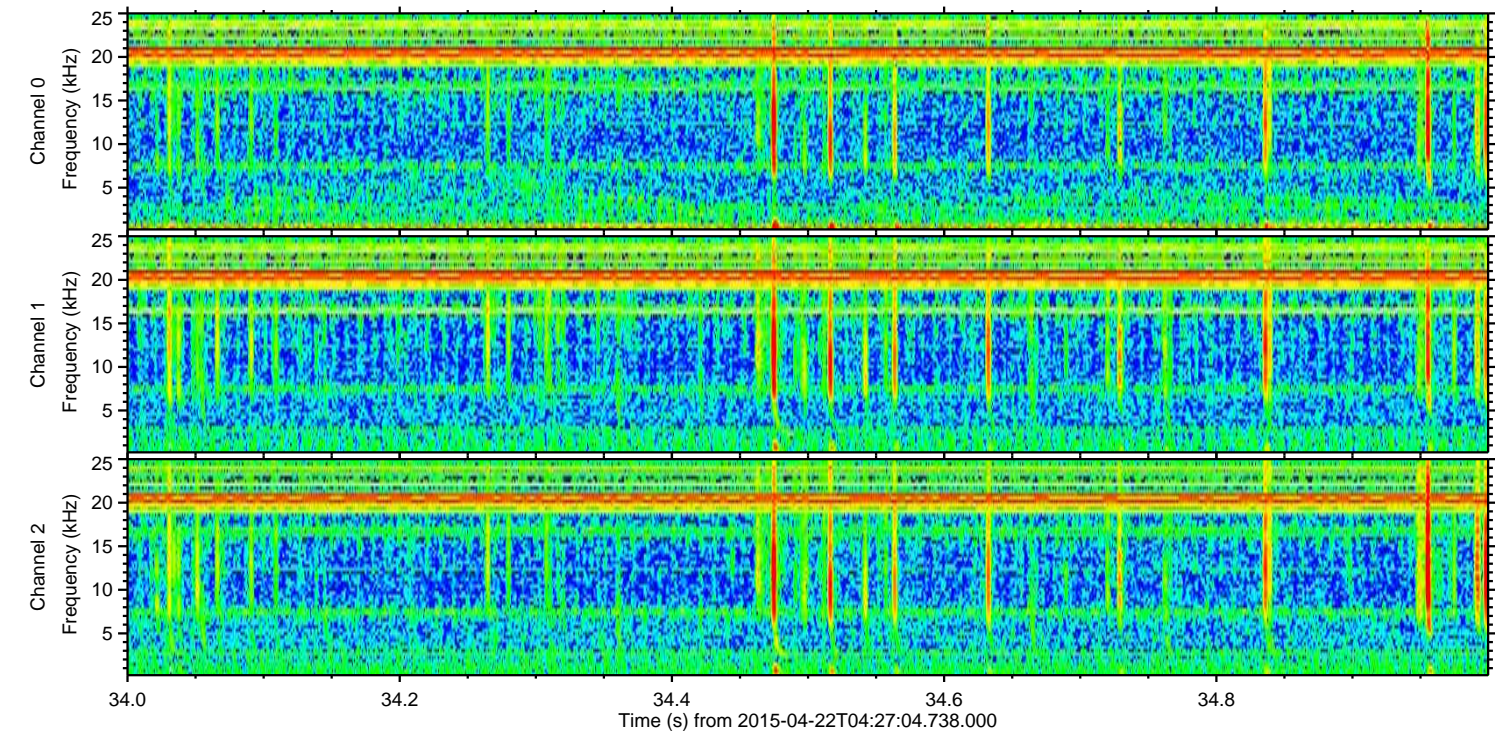
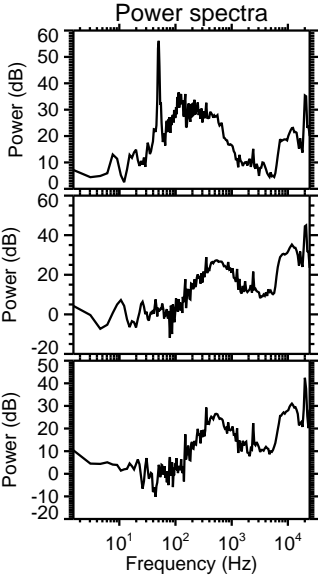
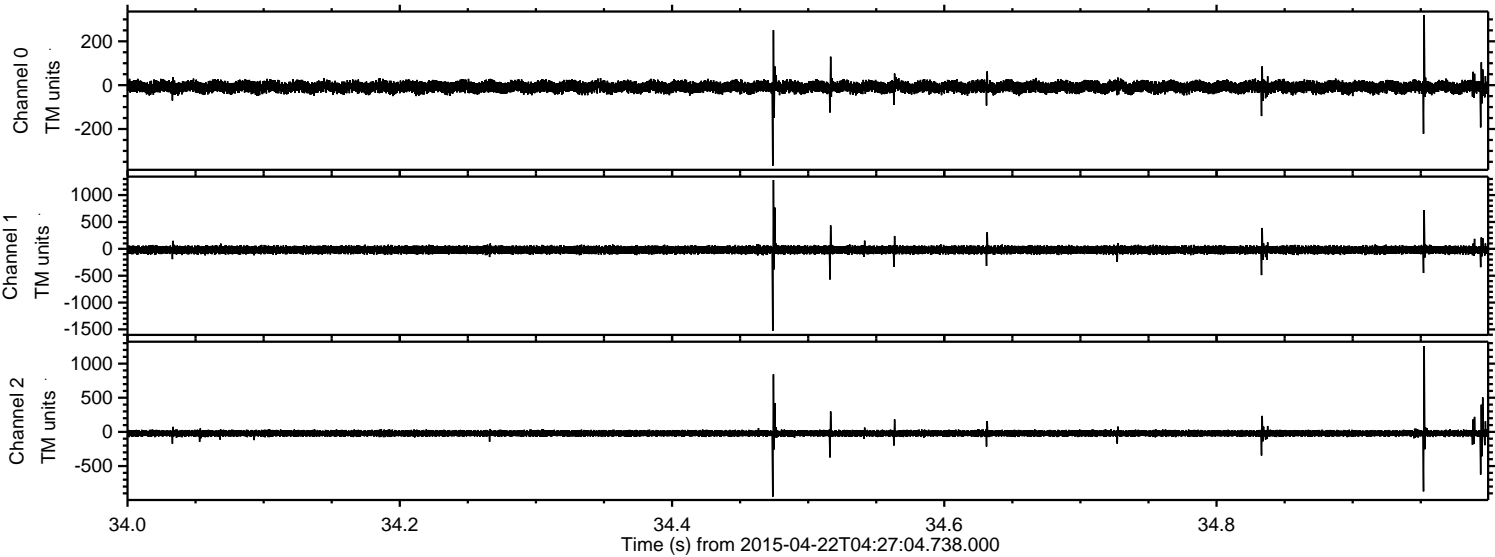

Processed Wed Apr 22 06:34:31 2015 by ELM ver.2012-10-06 from 001__elm20150422_042703__dat00.bin

