

ELMAVAN 3D WAVEFORMS (Measured data sampled at 50 kHz) 49780 packets of 144 samples from 2015-04-22T02:52:01.984.000.

Processed Wed Apr 22 04:58:52 2015 by ELM ver.2012-10-06 from 001__elm20150422_025200__dat00.bin

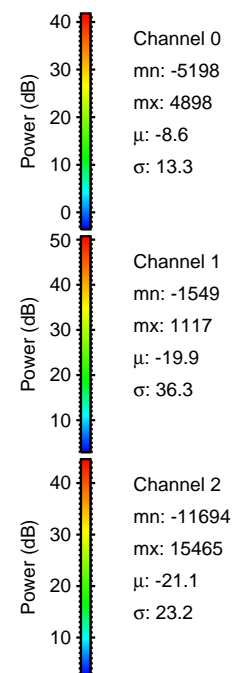
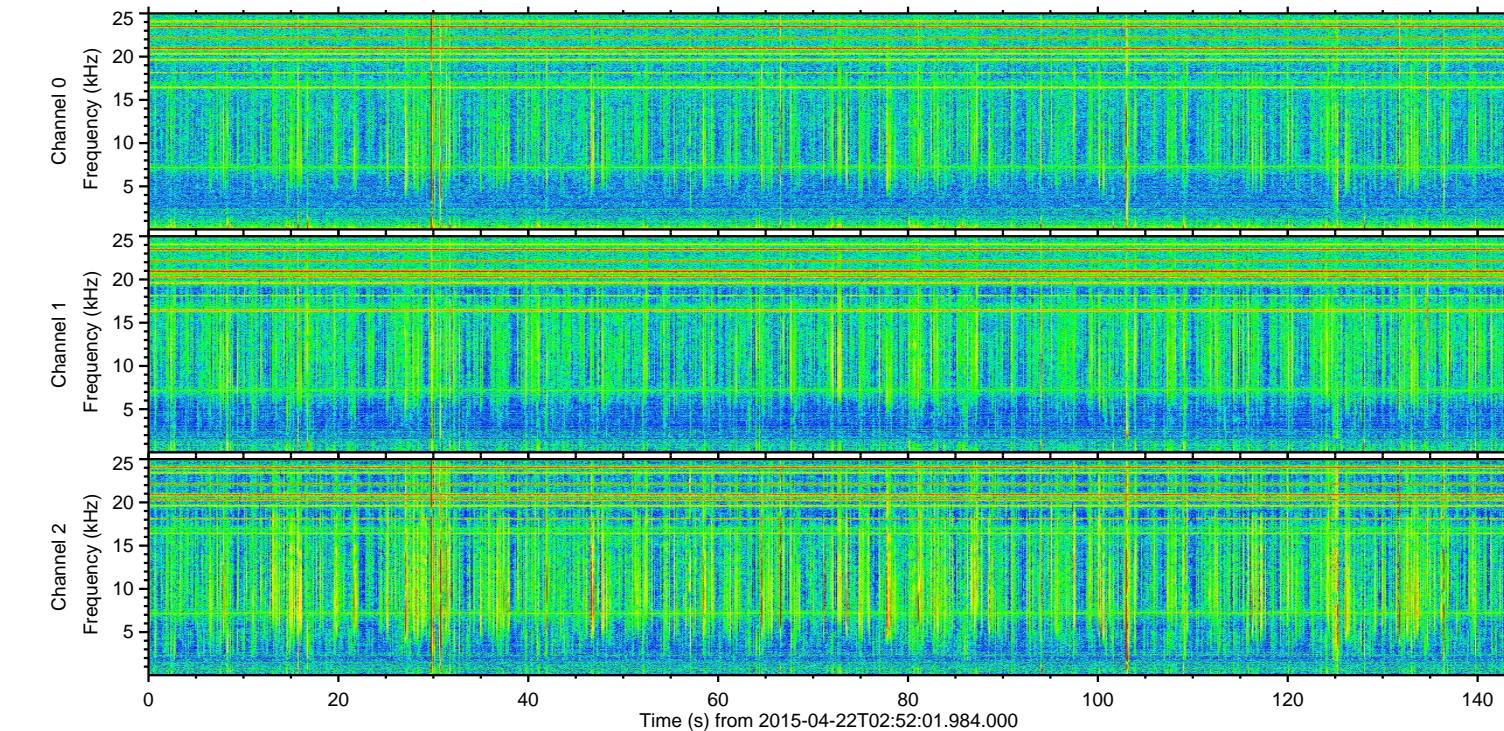
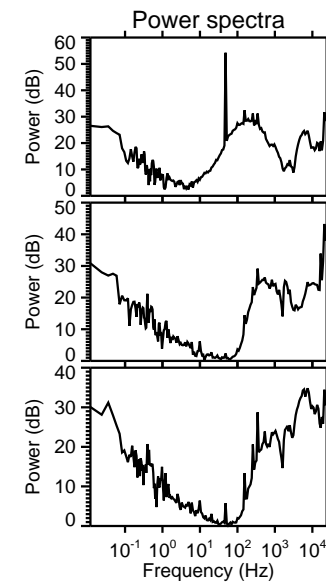
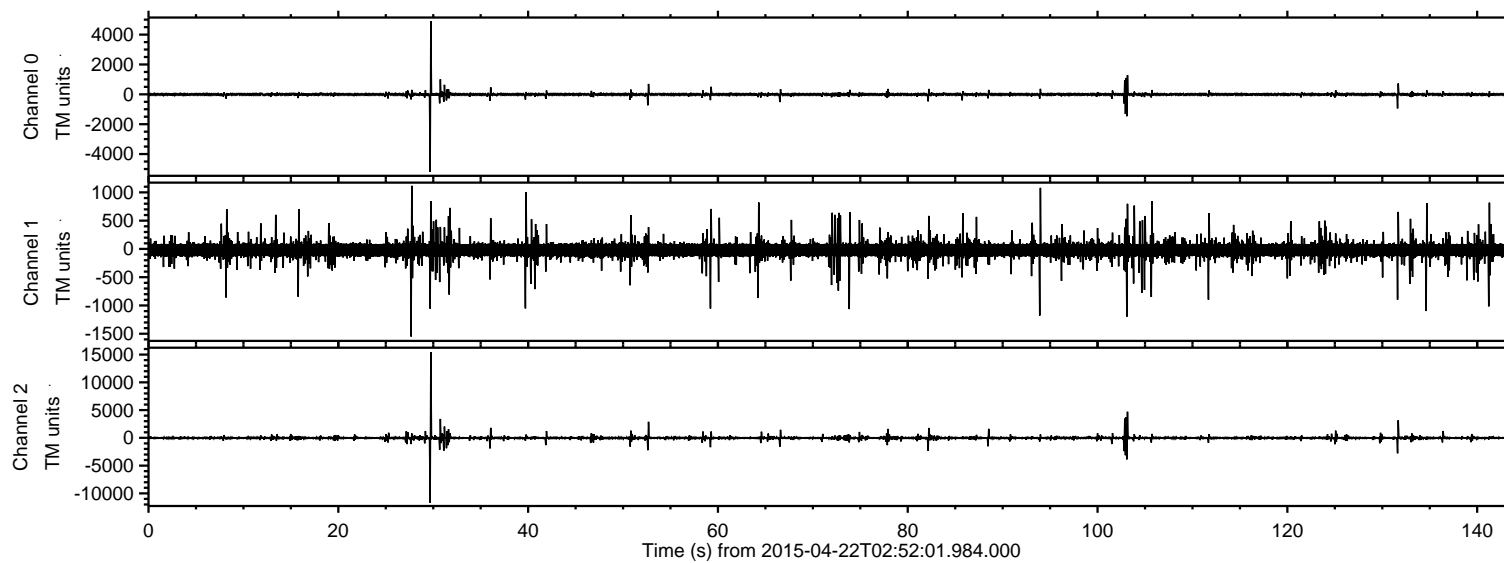

ELMAVAN 3D WAVEFORMS (Measured data sampled at 50 kHz) 49780 packets of 144 samples from 2015-04-22T02:52:01.984.000. Part 30/144

Processed Wed Apr 22 04:59:04 2015 by ELM ver.2012-10-06 from 001__elm20150422_025200__dat00.bin

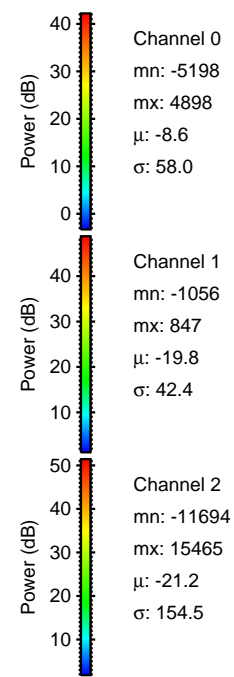
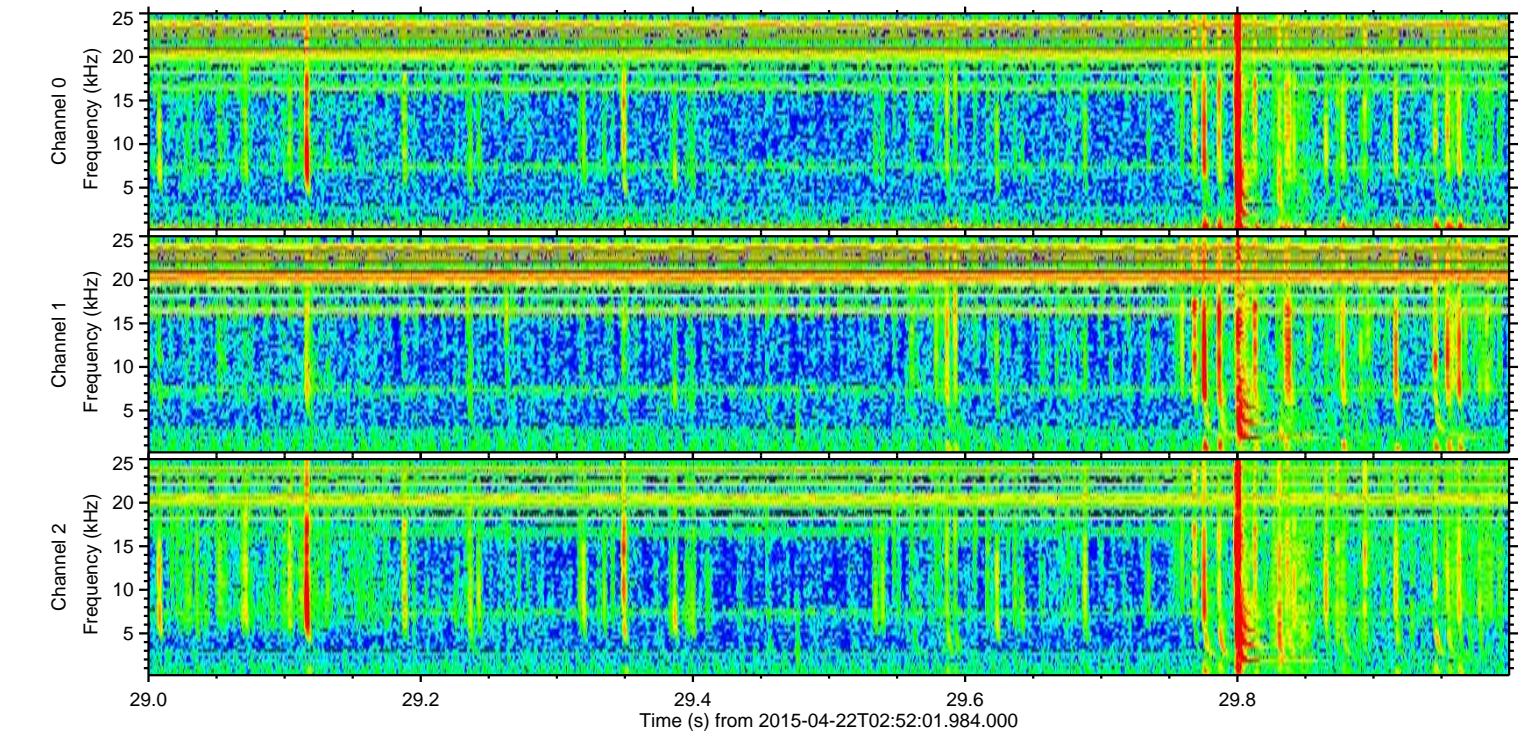
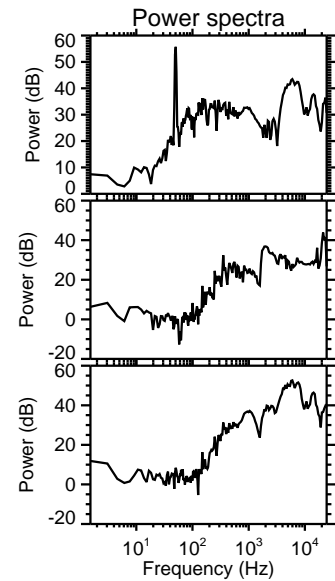
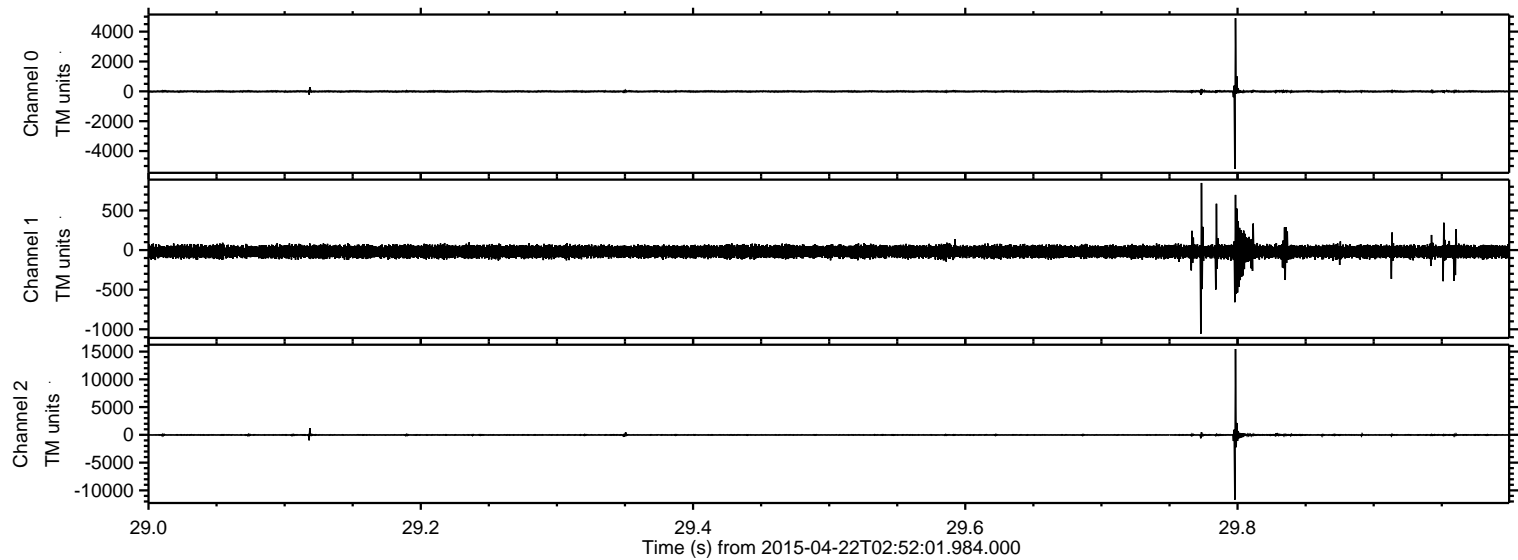

ELMAVAN 3D WAVEFORMS (Measured data sampled at 50 kHz) 49780 packets of 144 samples from 2015-04-22T02:52:01.984.000. Part 104/144

Processed Wed Apr 22 04:59:05 2015 by ELM ver.2012-10-06 from 001_elm20150422_025200__dat00.bin

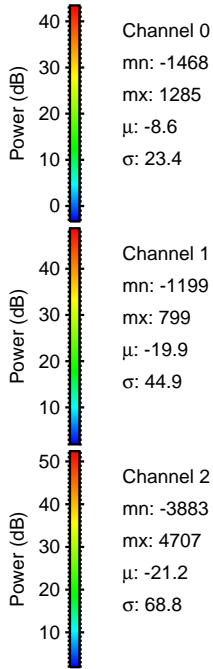
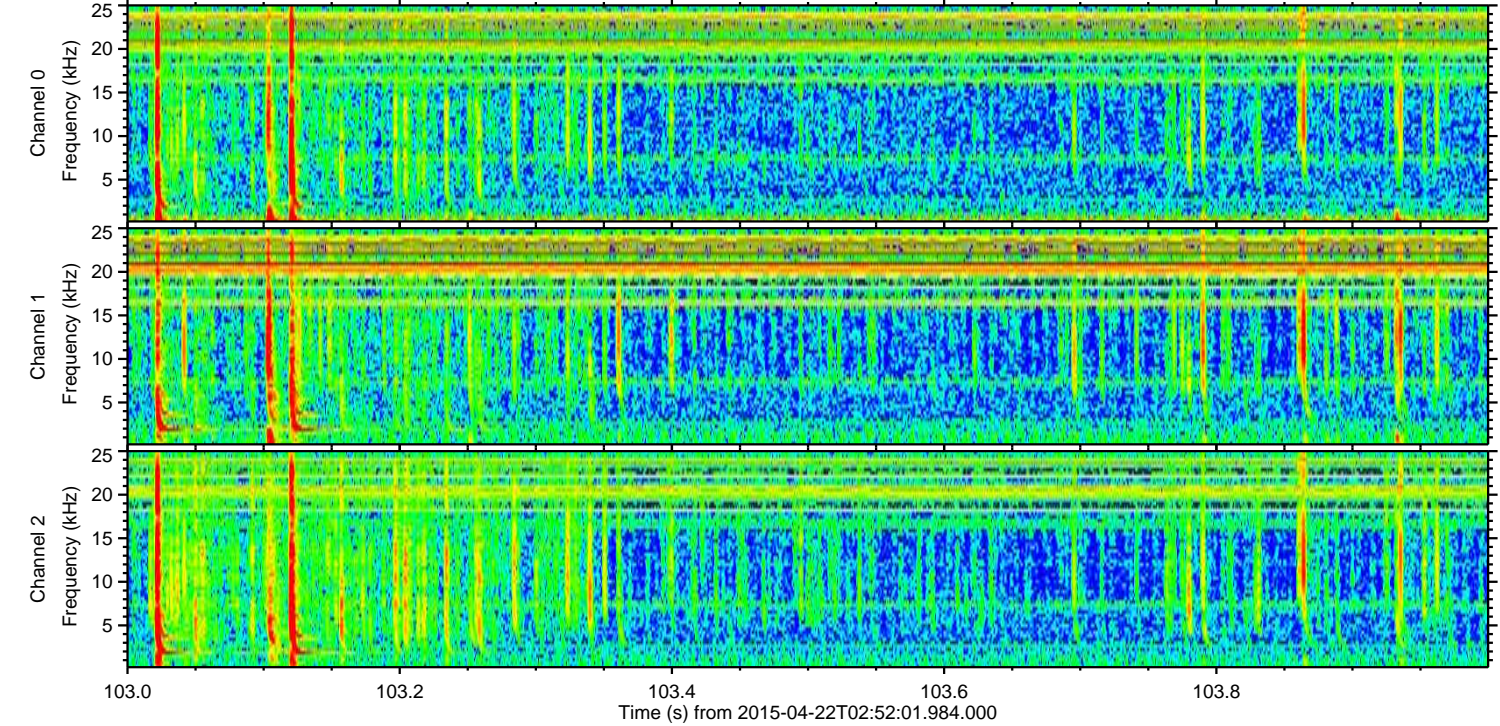
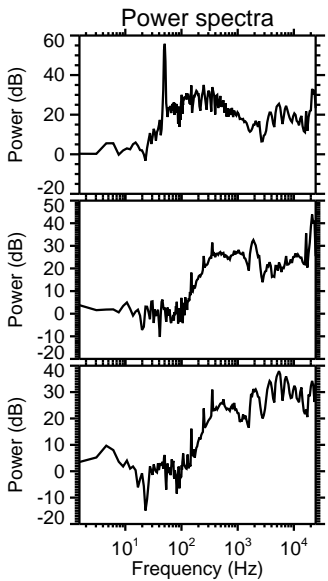
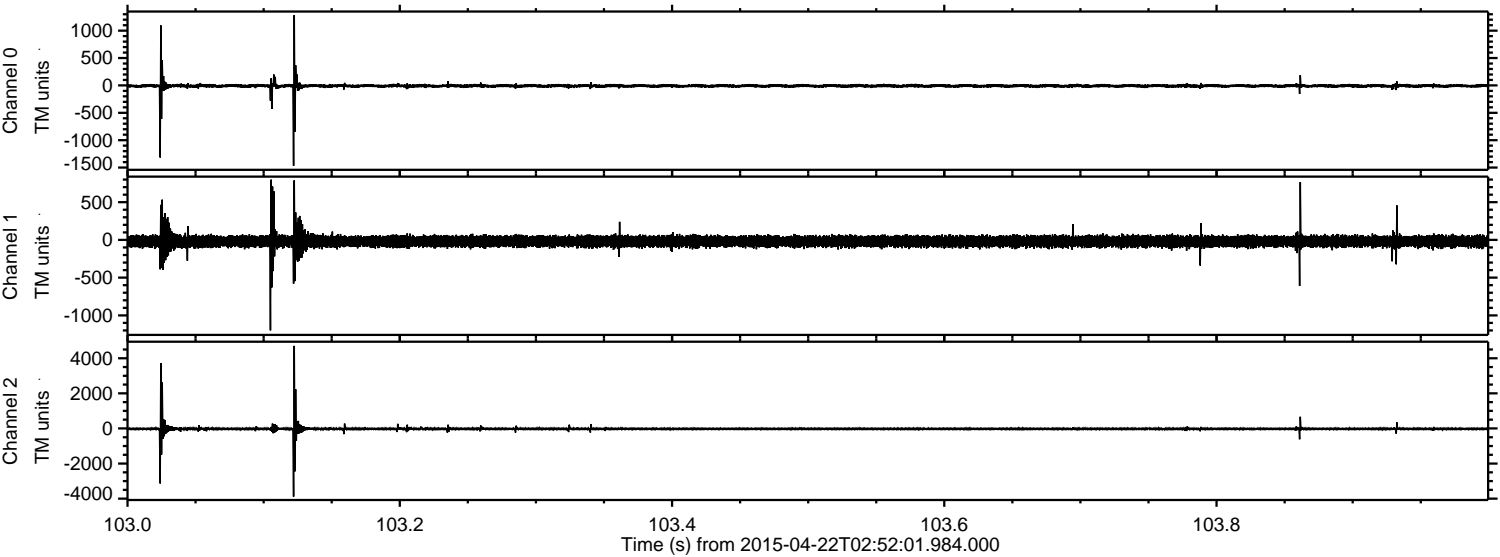

ELMAVAN 3D WAVEFORMS (Measured data sampled at 50 kHz) 49780 packets of 144 samples from 2015-04-22T02:52:01.984.000. Part 103/144

Processed Wed Apr 22 04:59:05 2015 by ELM ver.2012-10-06 from 001__elm20150422_025200__dat00.bin

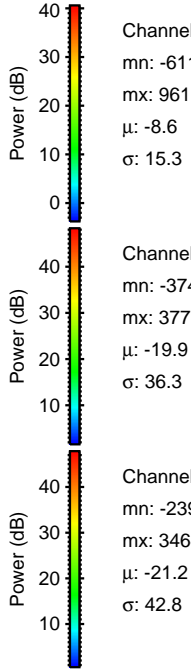
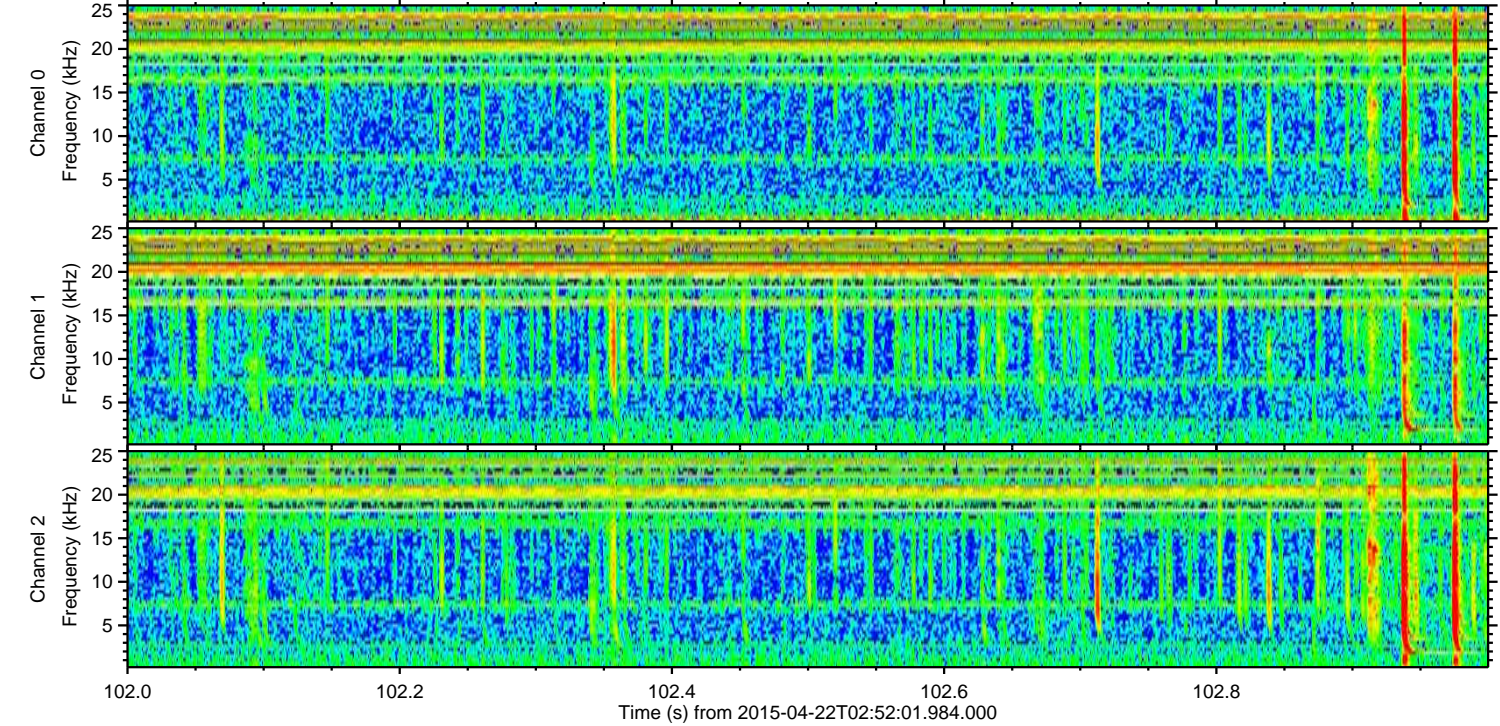
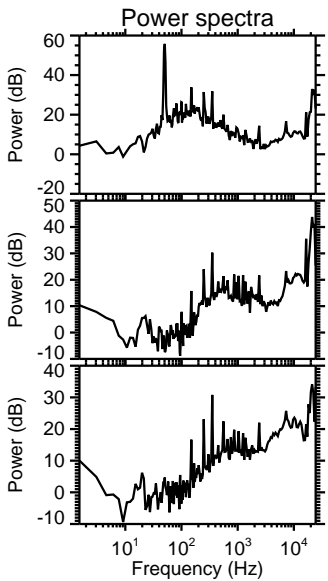
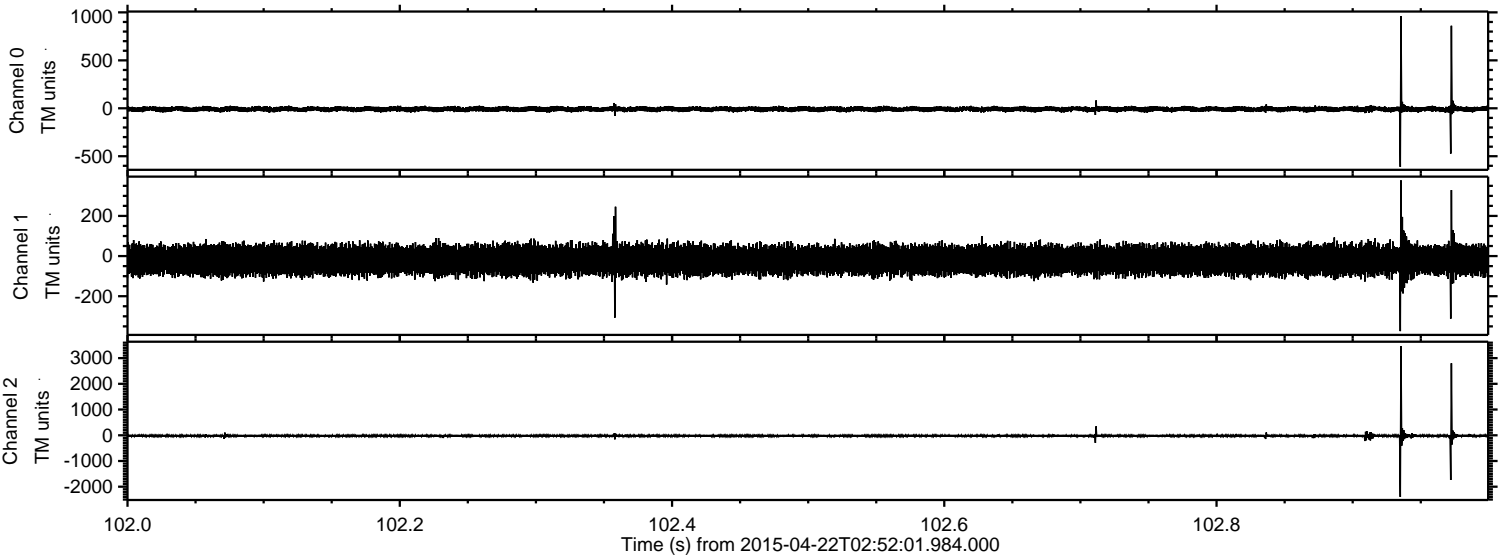

ELMAVAN 3D WAVEFORMS (Measured data sampled at 50 kHz) 49780 packets of 144 samples from 2015-04-22T02:52:01.984.000. Part 31/144

Processed Wed Apr 22 04:59:06 2015 by ELM ver.2012-10-06 from 001__elm20150422_025200__dat00.bin

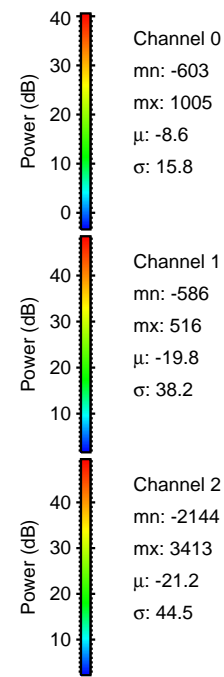
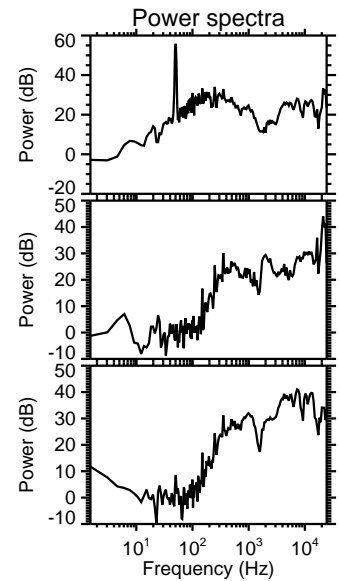
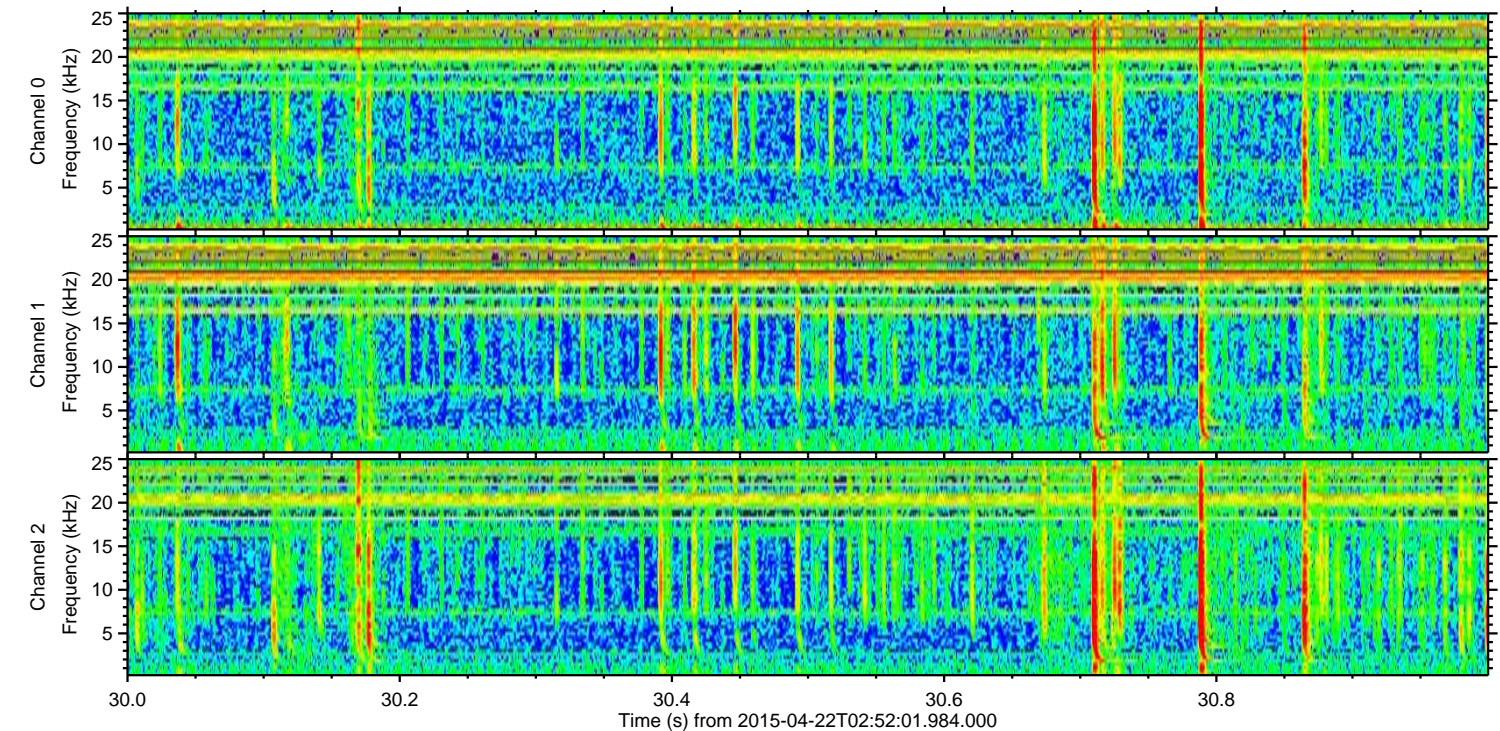
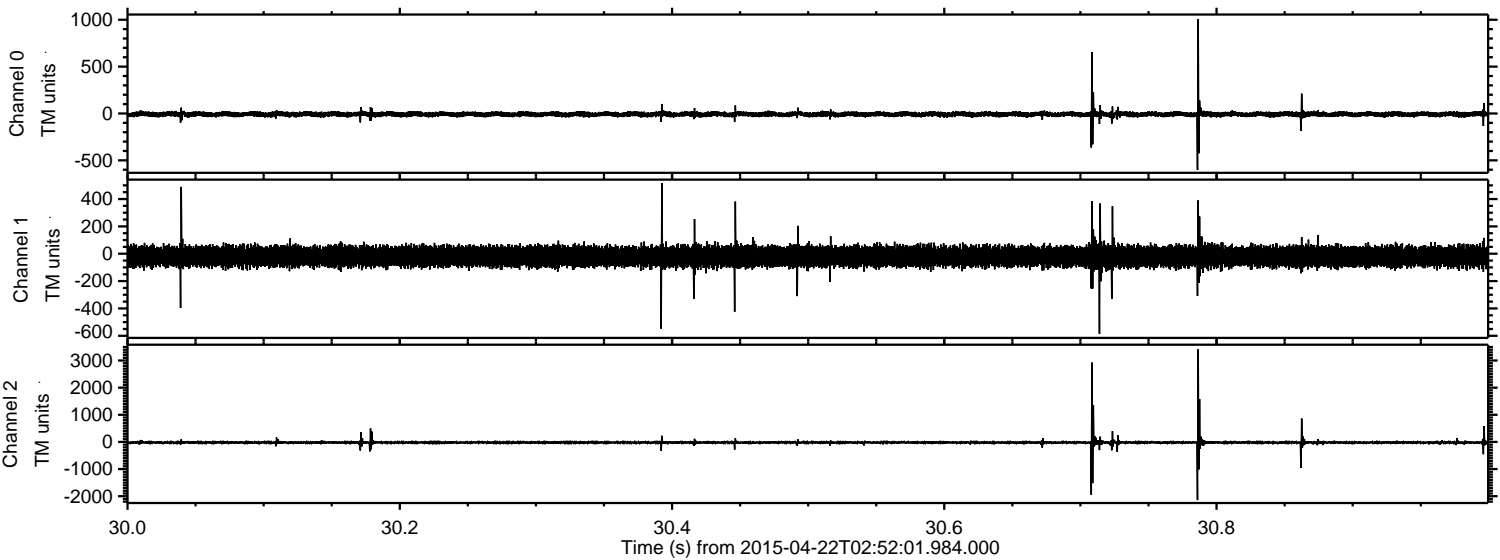

Channel 0
mn: -603
mx: 1005
 μ : -8.6
 σ : 15.8

Channel 1
mn: -586
mx: 516
 μ : -19.8
 σ : 38.2

Channel 2
mn: -2144
mx: 3413
 μ : -21.2
 σ : 44.5

ELMAVAN 3D WAVEFORMS (Measured data sampled at 50 kHz) 49780 packets of 144 samples from 2015-04-22T02:52:01.984.000. Part 132/144

Processed Wed Apr 22 04:59:07 2015 by ELM ver.2012-10-06 from 001__elm20150422_025200__dat00.bin

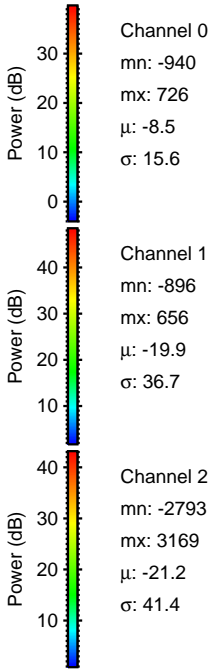
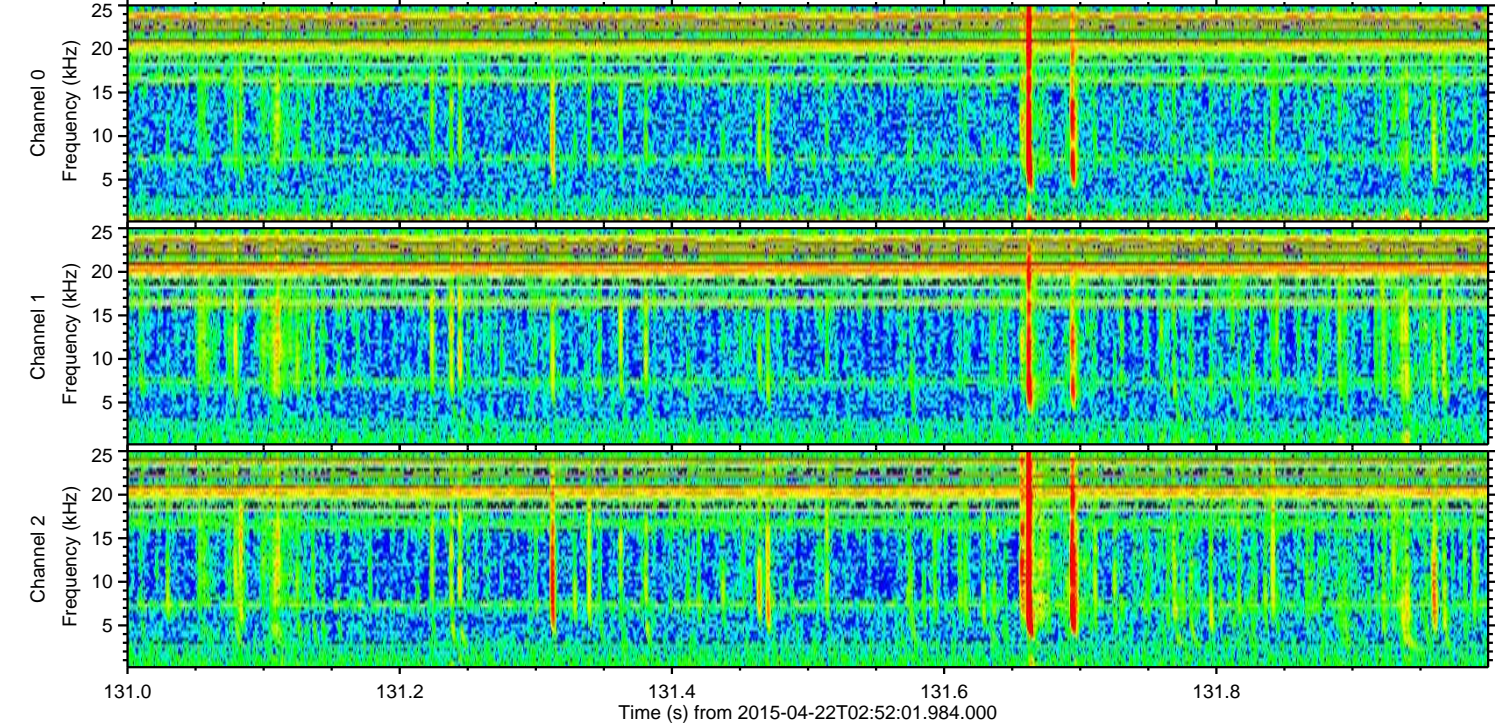
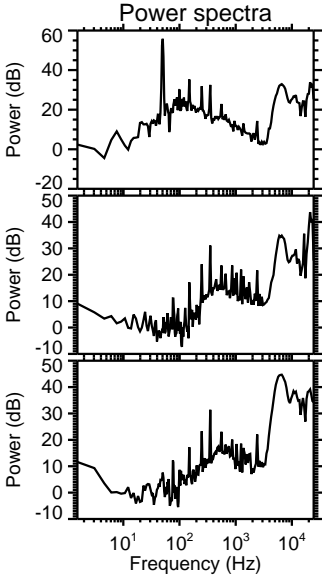
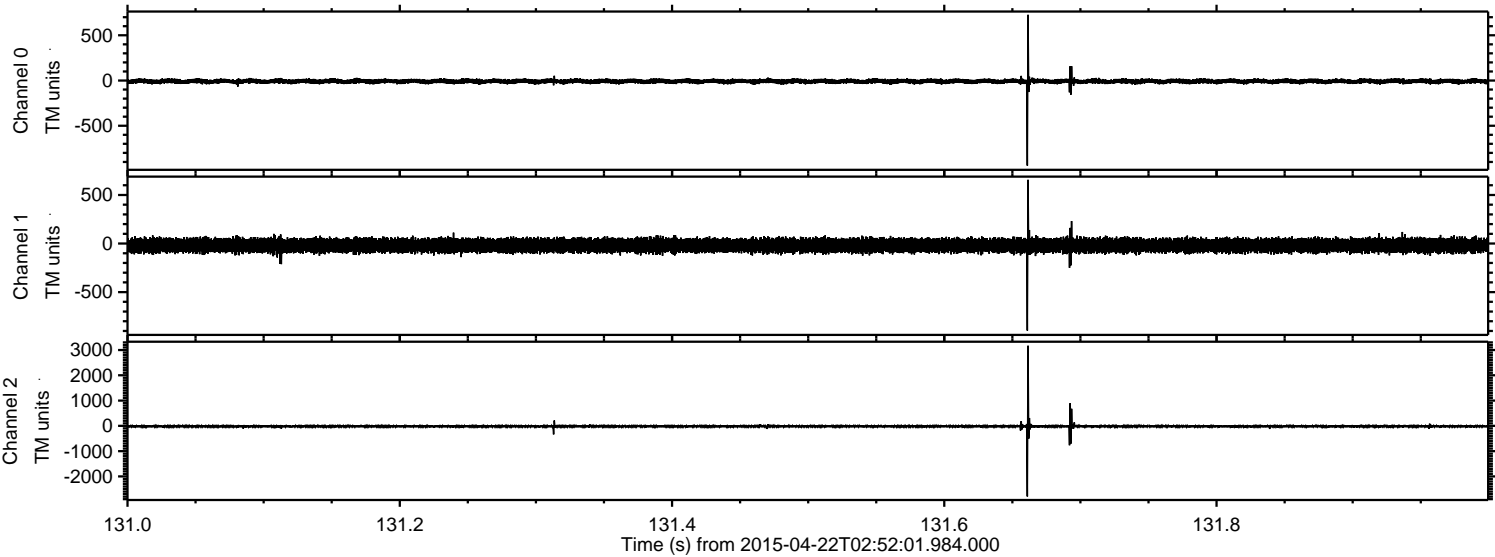

Processed Wed Apr 22 04:59:08 2015 by ELM ver.2012-10-06 from 001__elm20150422_025200__dat00.bin

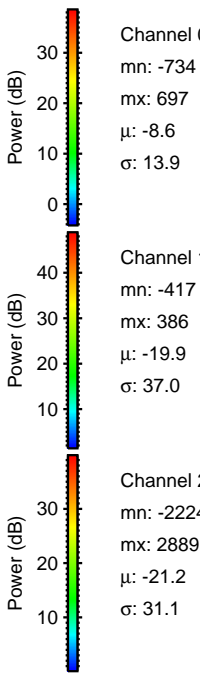
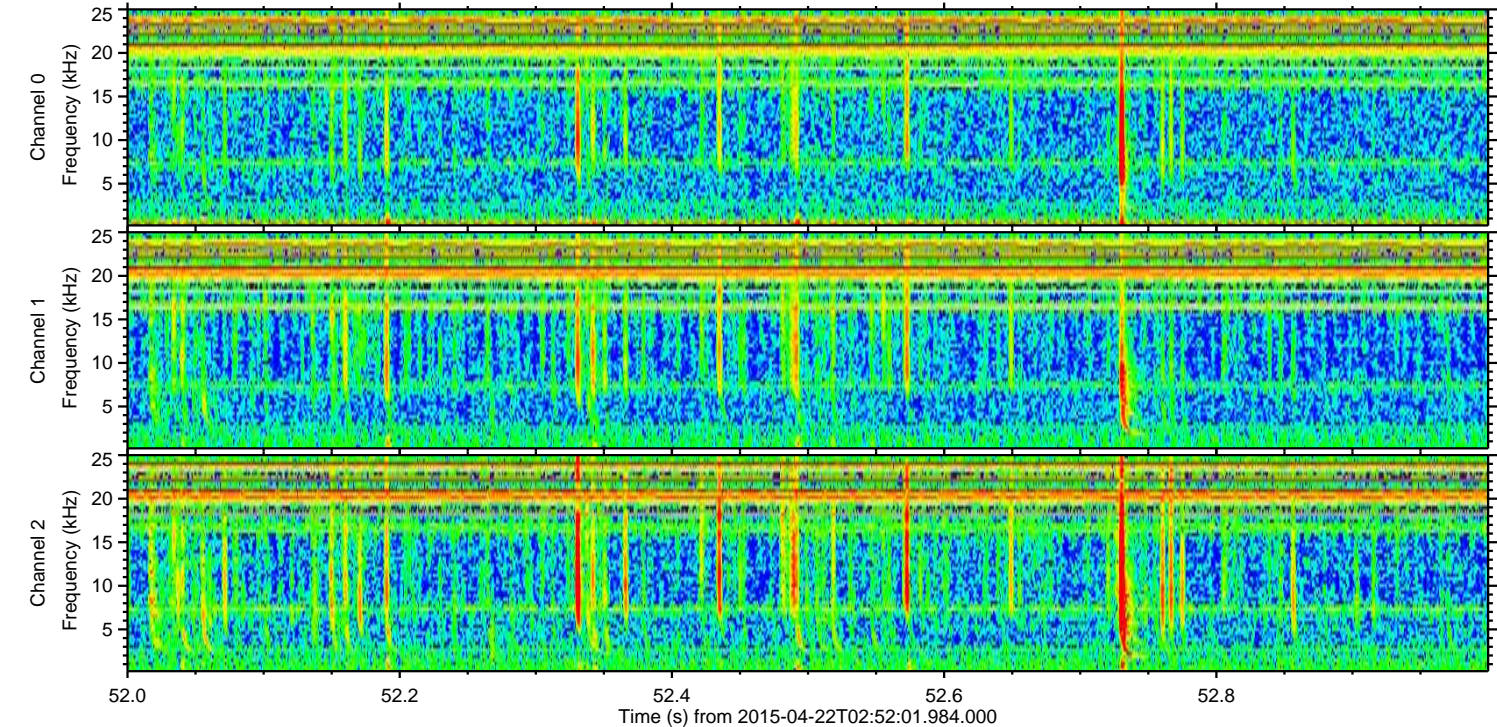
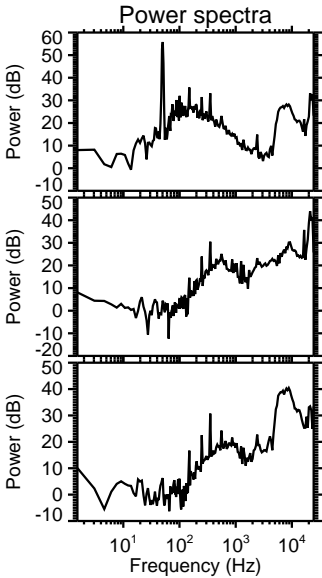
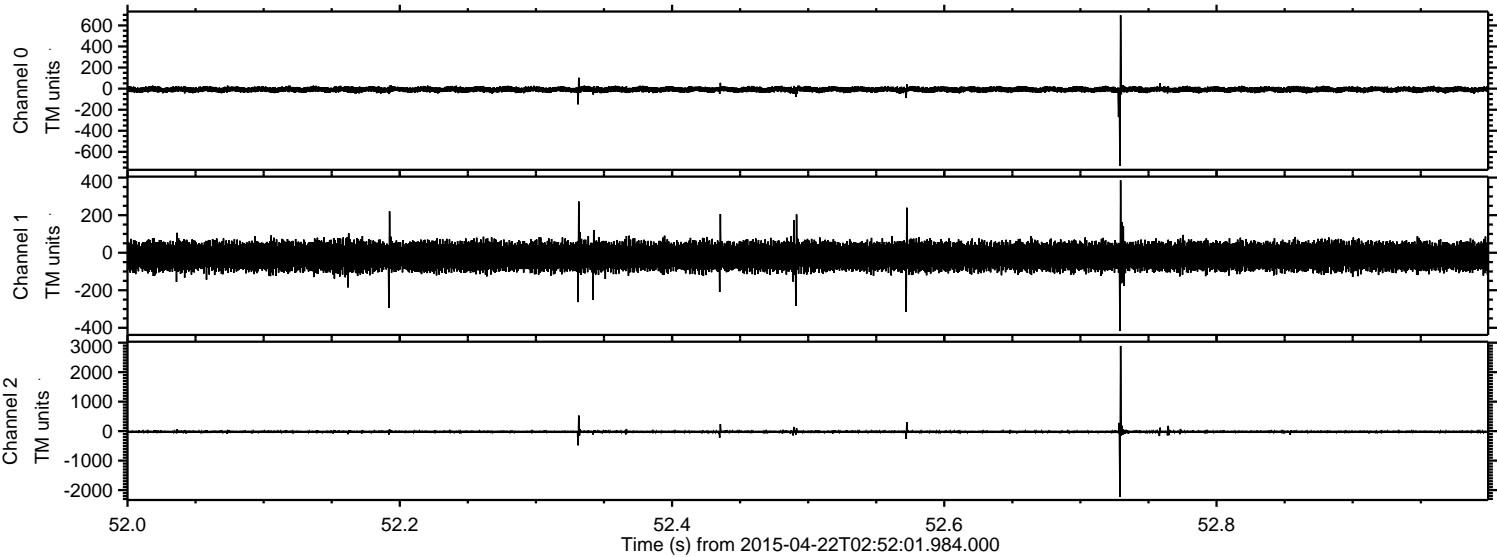

Channel 0
mn: -734
mx: 697
 μ : -8.6
 σ : 13.9

Channel 1
mn: -417
mx: 386
 μ : -19.9
 σ : 37.0

Channel 2
mn: -2224
mx: 2889
 μ : -21.2
 σ : 31.1

Processed Wed Apr 22 04:59:09 2015 by ELM ver.2012-10-06 from 001__elm20150422_025200__dat00.bin

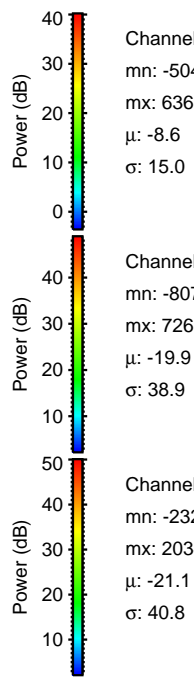
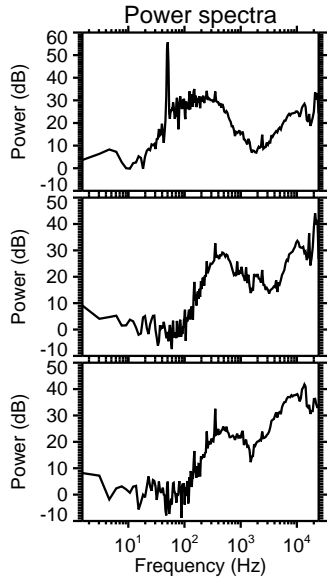
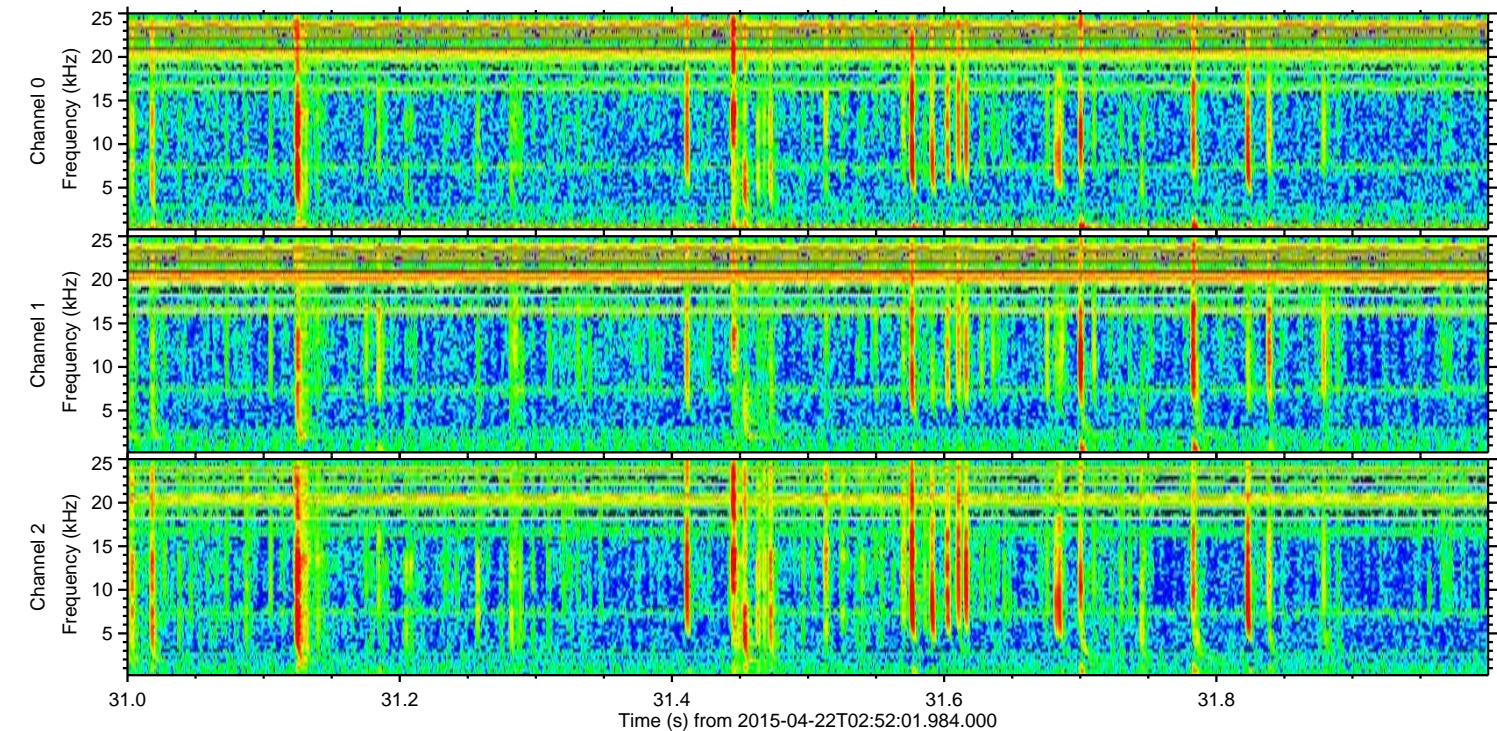
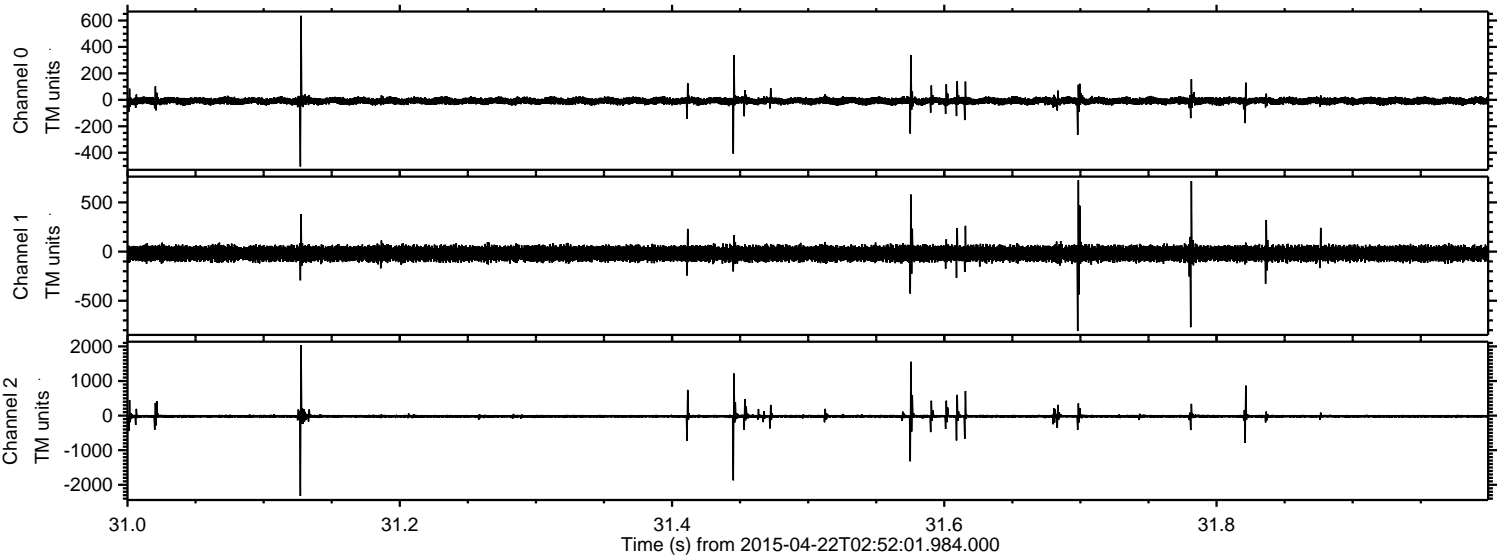

Channel 0
mn: -504
mx: 636
 μ : -8.6
 σ : 15.0

Channel 1
mn: -807
mx: 726
 μ : -19.9
 σ : 38.9

Channel 2
mn: -2323
mx: 2034
 μ : -21.1
 σ : 40.8

Processed Wed Apr 22 04:59:10 2015 by ELM ver.2012-10-06 from 001__elm20150422_025200__dat00.bin

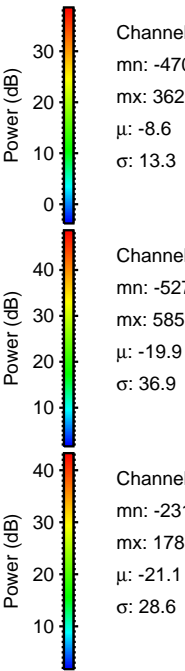
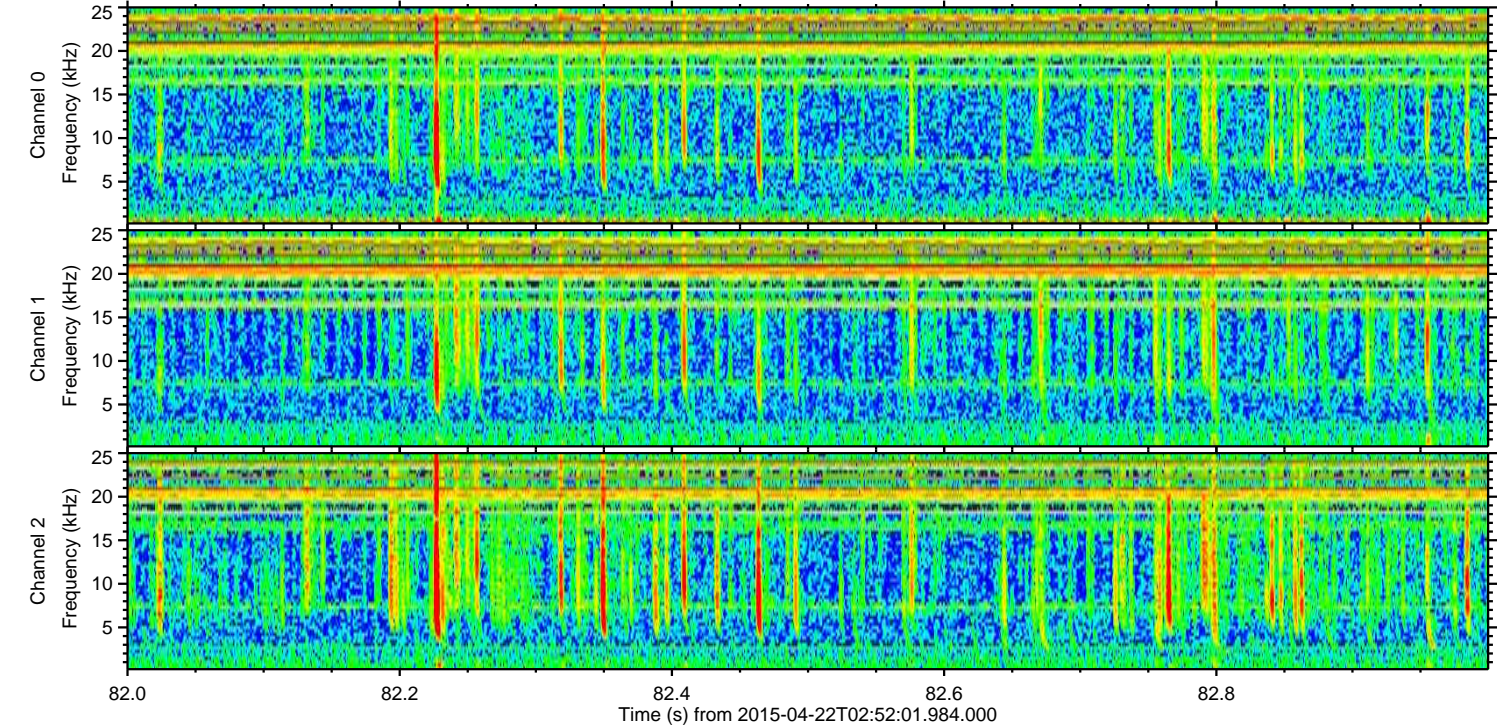
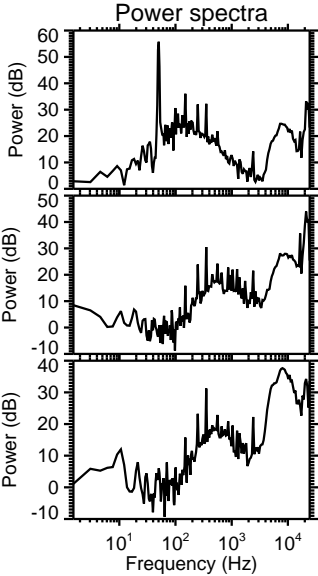
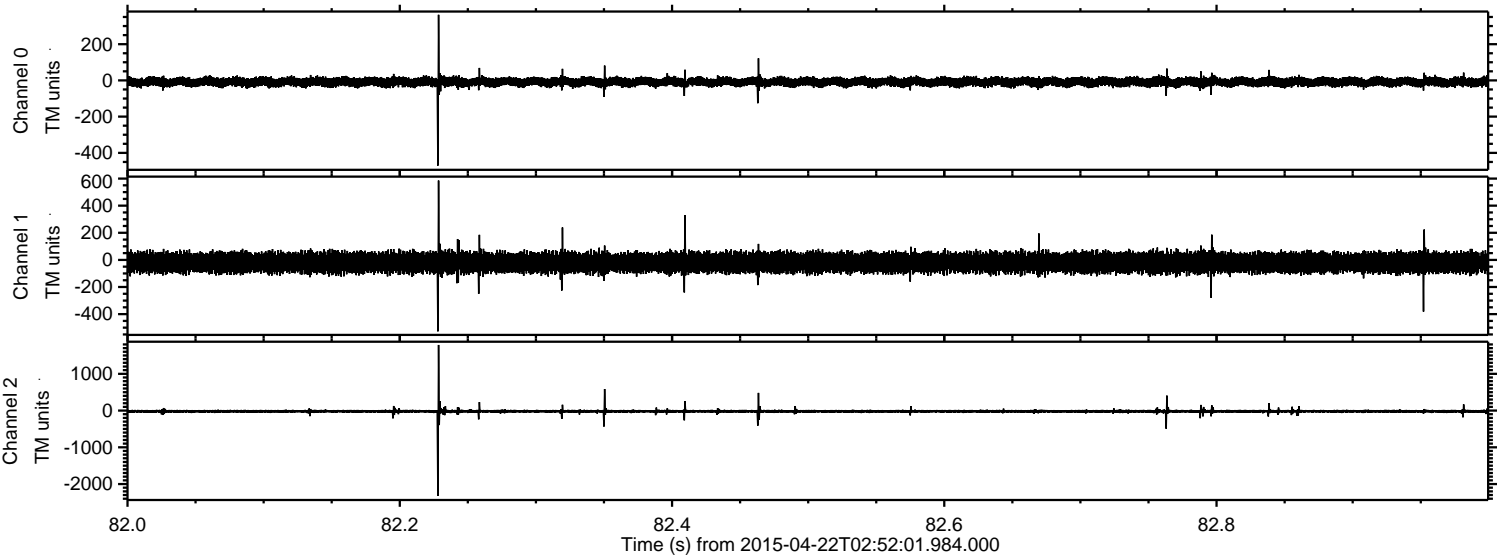

Processed Wed Apr 22 04:59:11 2015 by ELM ver.2012-10-06 from 001__elm20150422_025200__dat00.bin

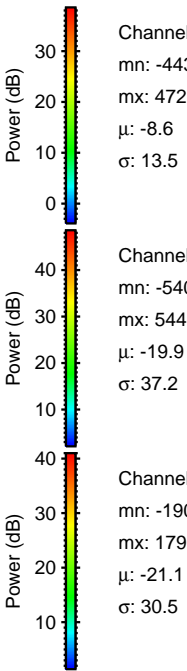
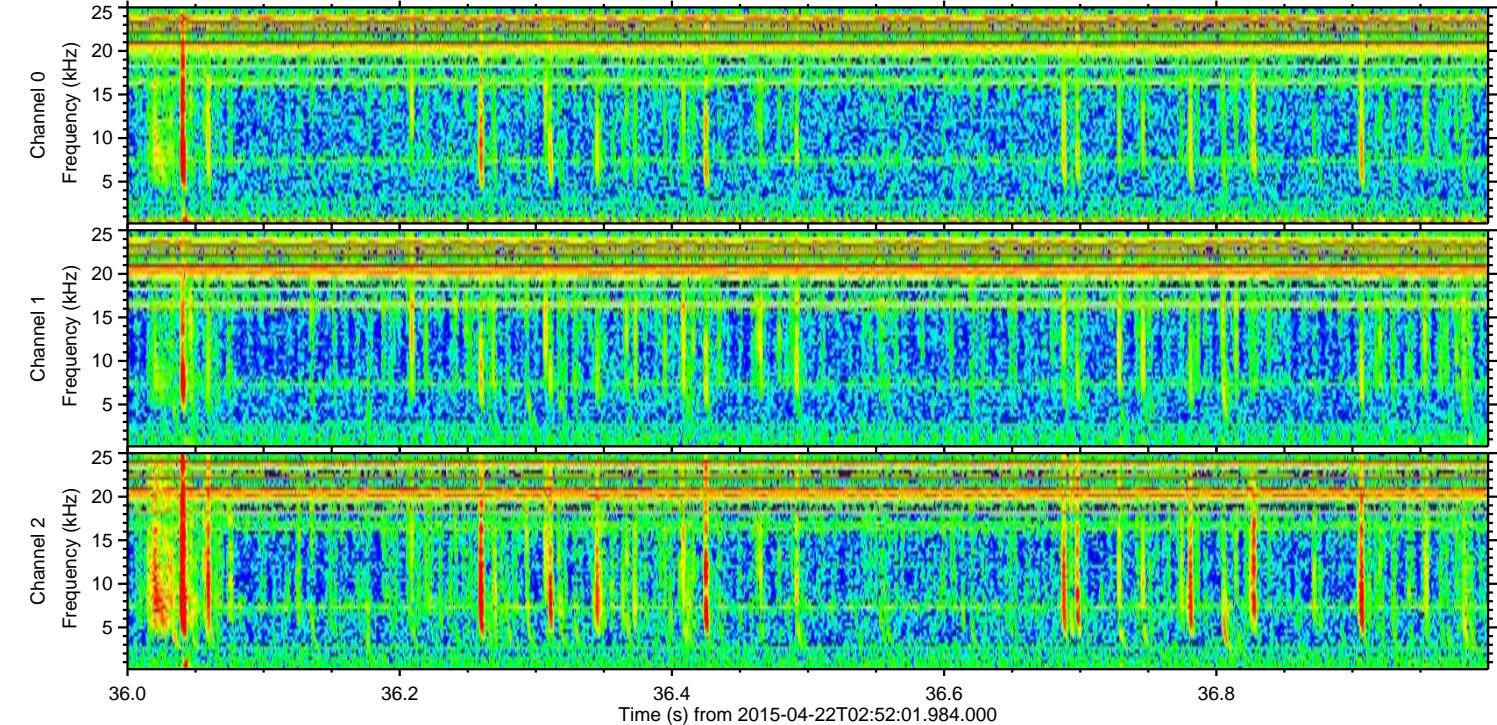
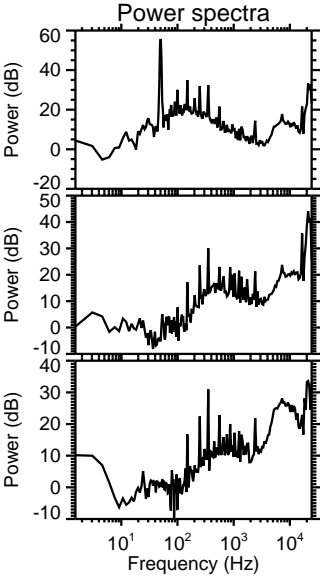
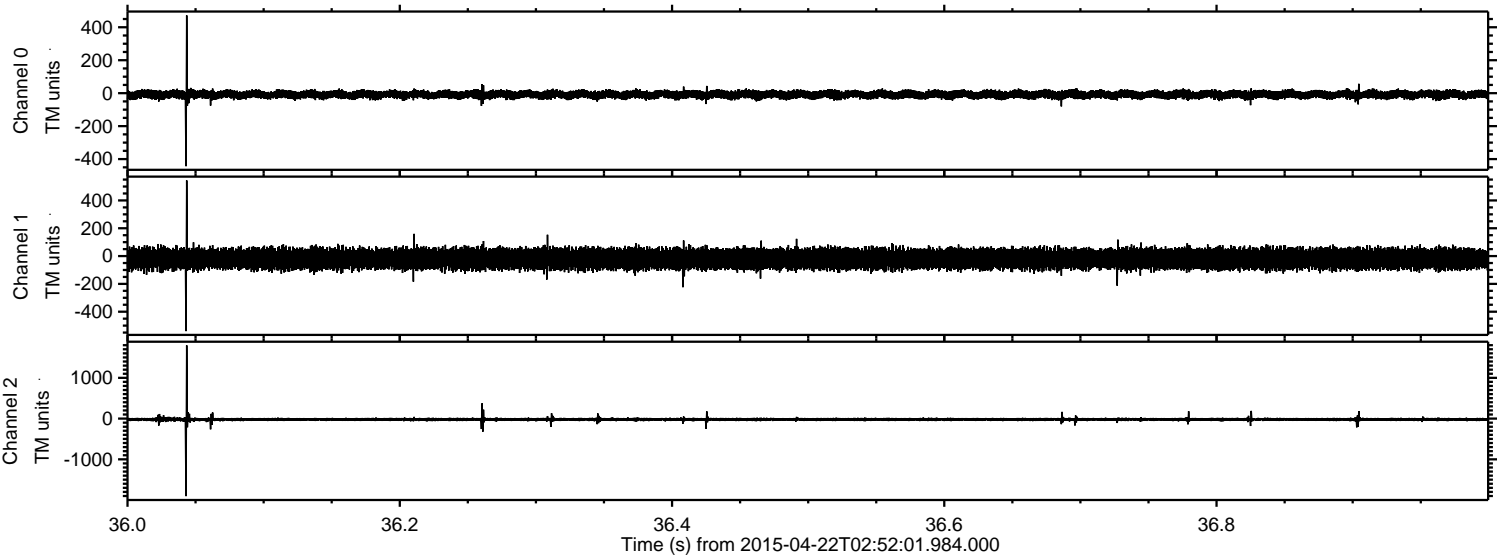

Processed Wed Apr 22 04:59:12 2015 by ELM ver.2012-10-06 from 001__elm20150422_025200__dat00.bin

