

ELMAVAN 3D WAVEFORMS (Measured data sampled at 50 kHz) 49779 packets of 144 samples from 2015-04-22T02:27:01.256.999.

Processed Wed Apr 22 04:33:43 2015 by ELM ver.2012-10-06 from 001\_\_elm20150422\_022700\_\_dat00.bin

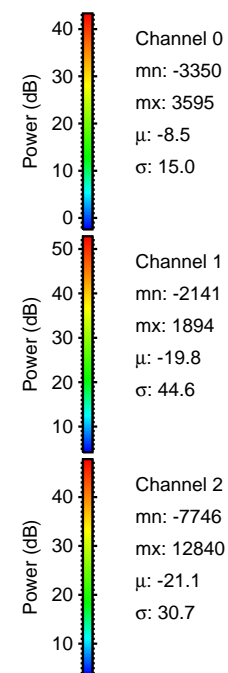

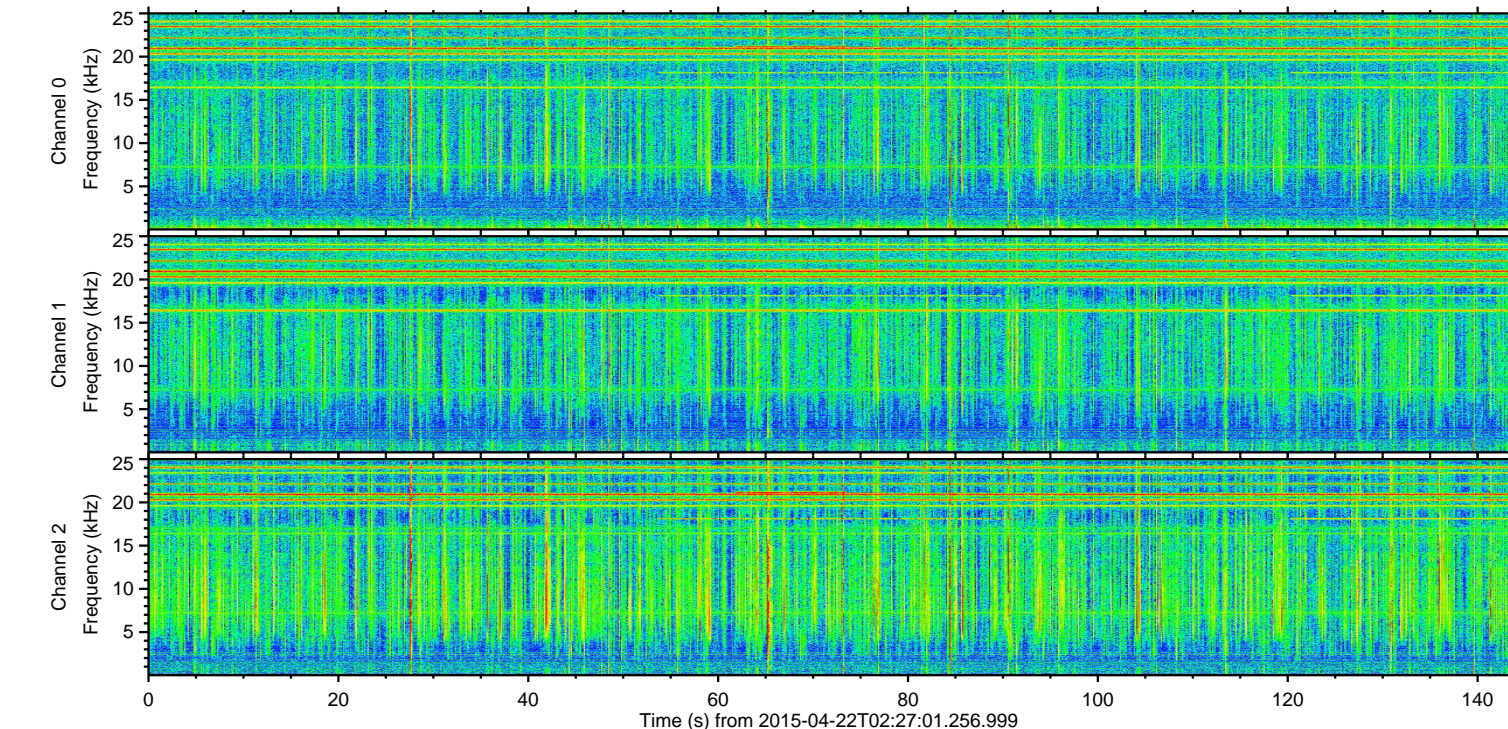
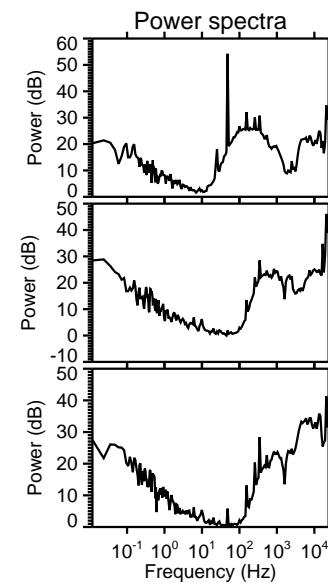
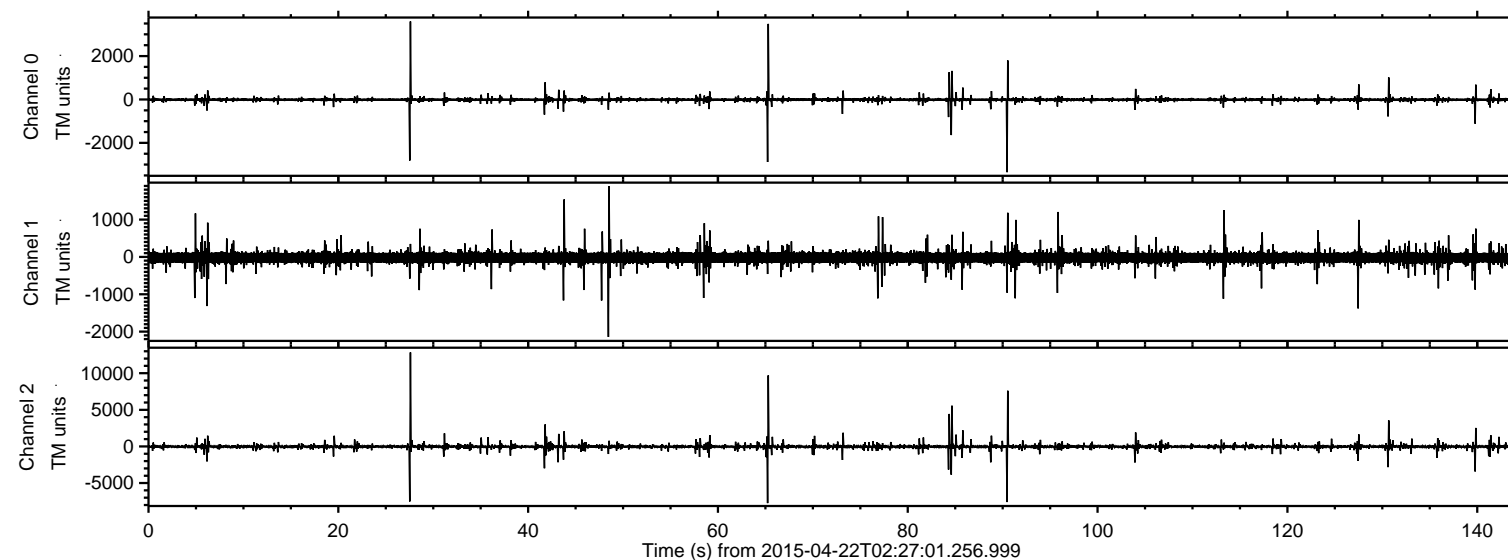

Processed Wed Apr 22 04:33:55 2015 by ELM ver.2012-10-06 from 001\_\_elm20150422\_022700\_\_dat00.bin

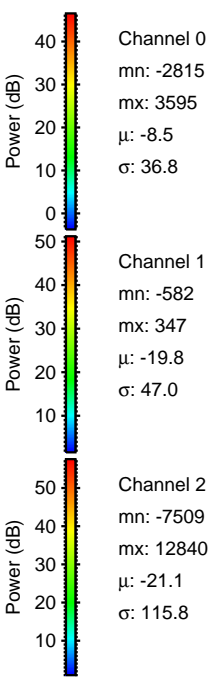
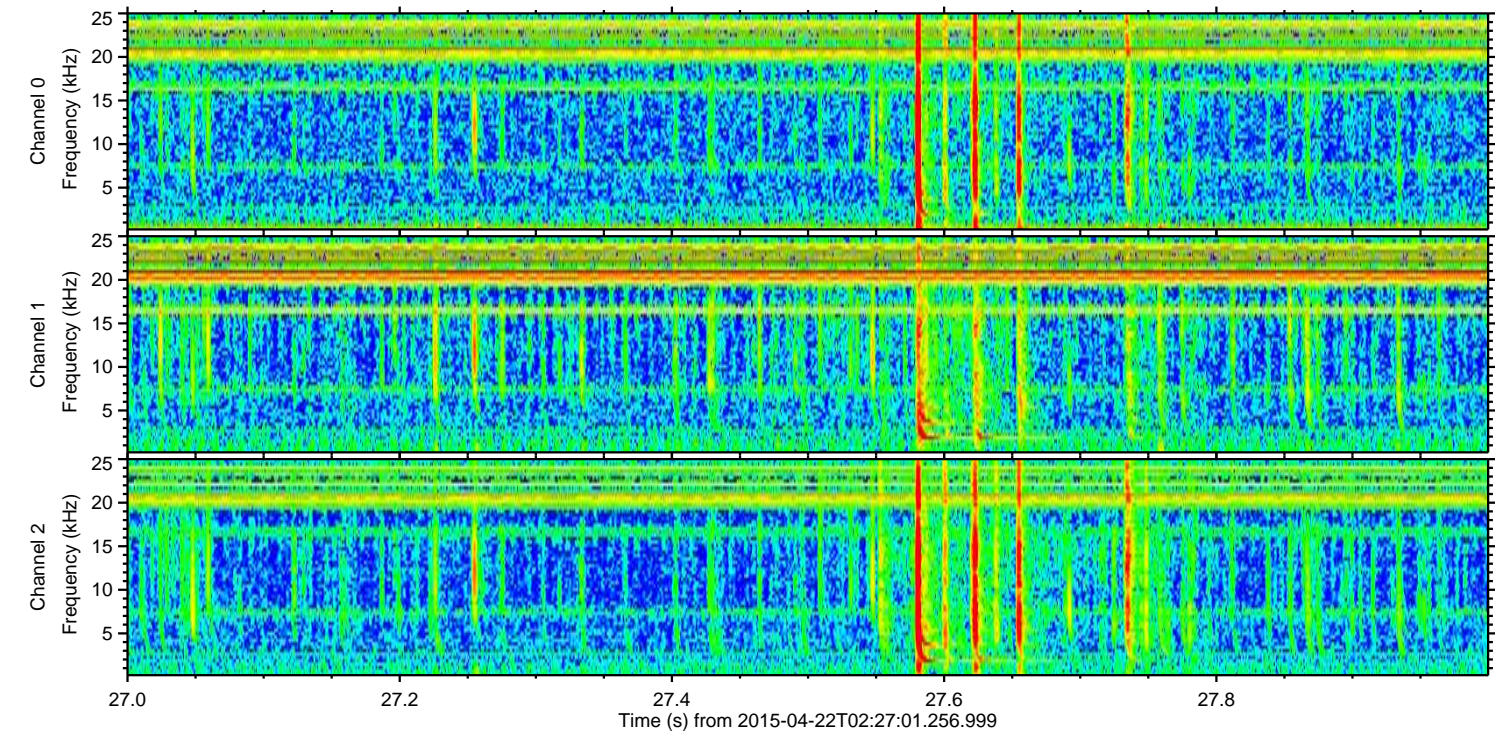
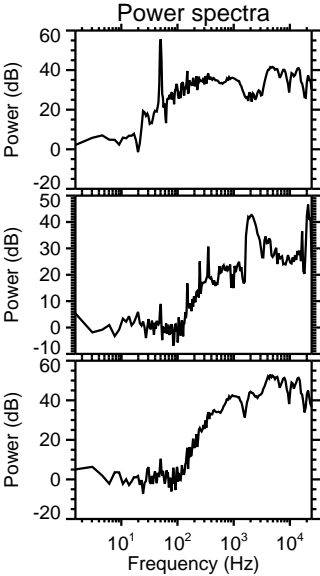
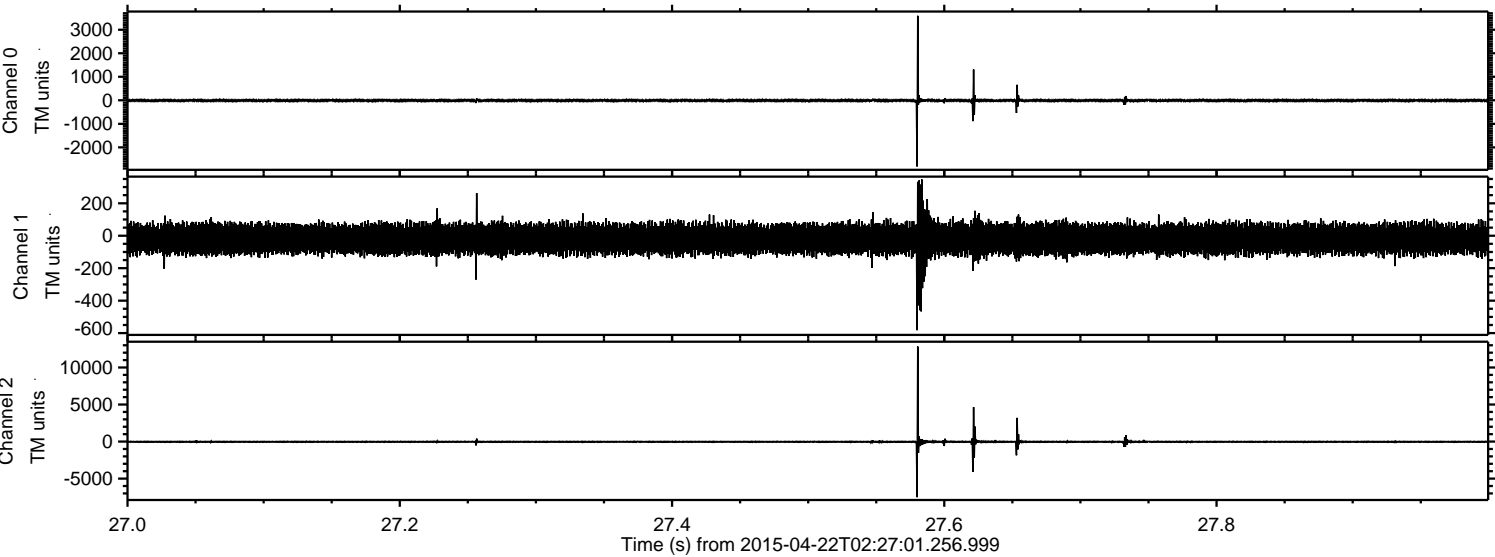



Processed Wed Apr 22 04:33:56 2015 by ELM ver.2012-10-06 from 001\_\_elm20150422\_022700\_\_dat00.bin

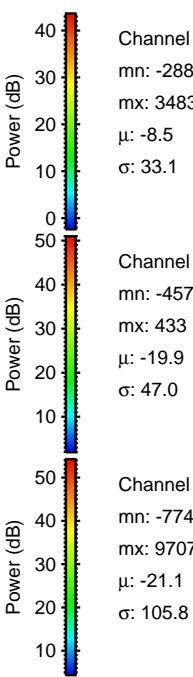
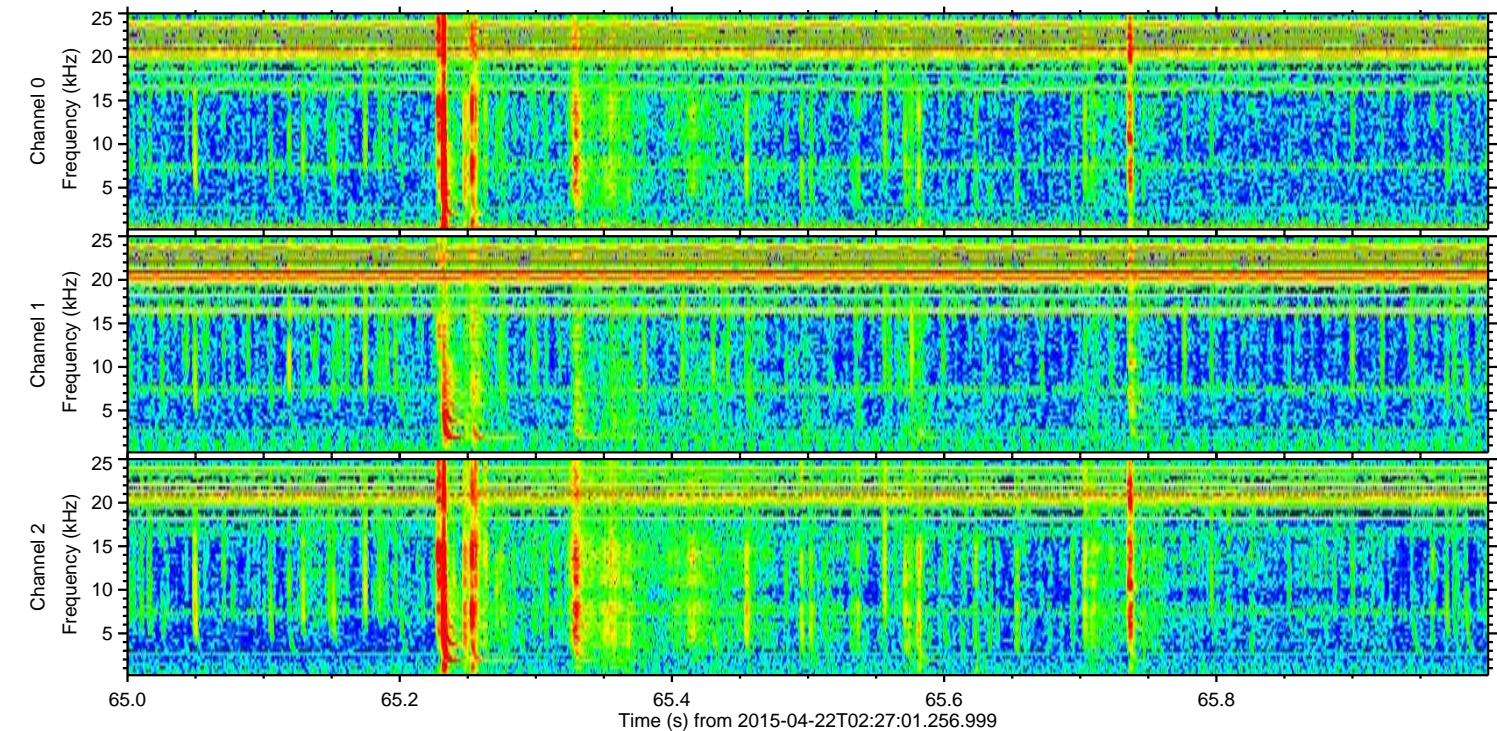
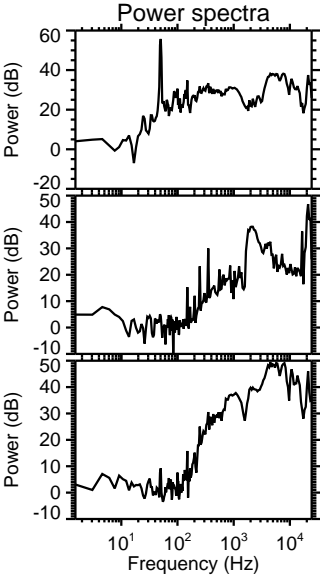
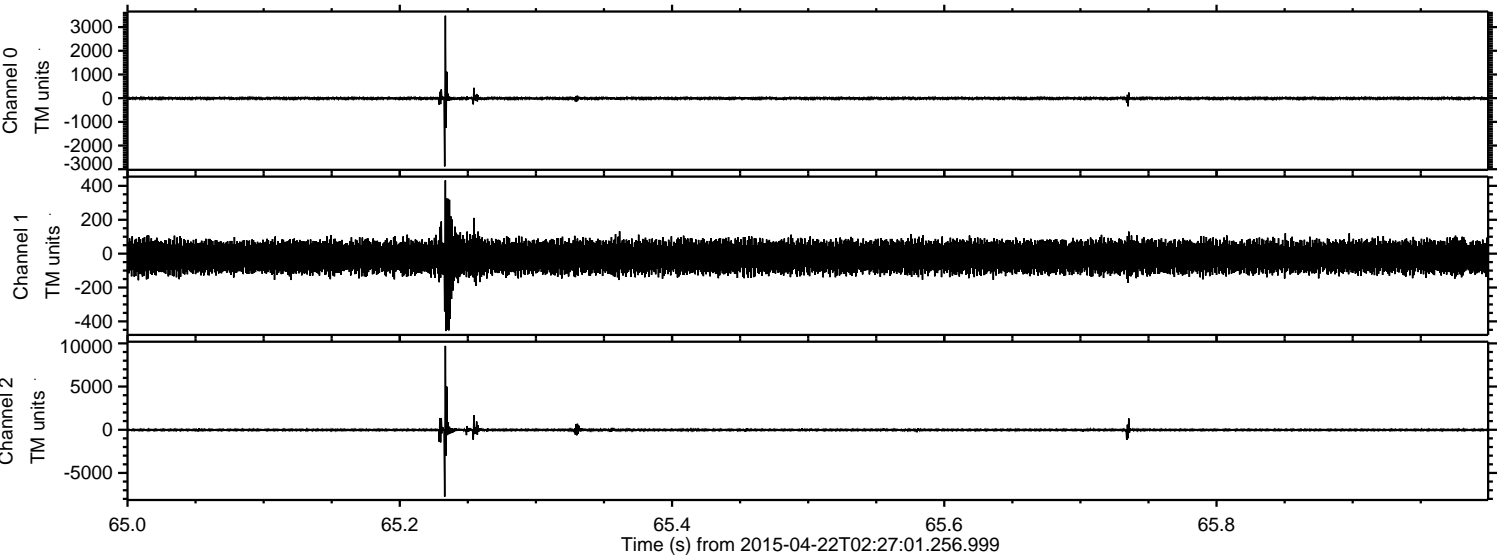



Processed Wed Apr 22 04:33:57 2015 by ELM ver.2012-10-06 from 001\_\_elm20150422\_022700\_\_dat00.bin

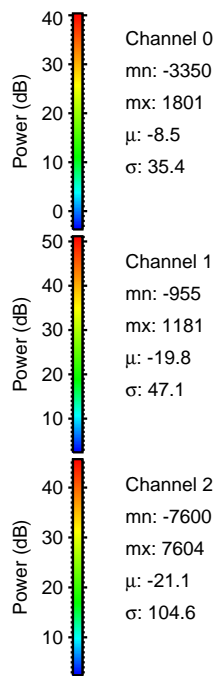
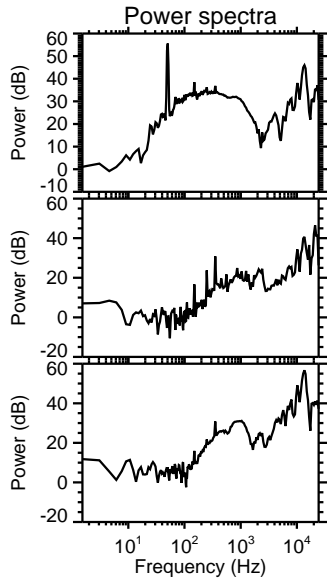
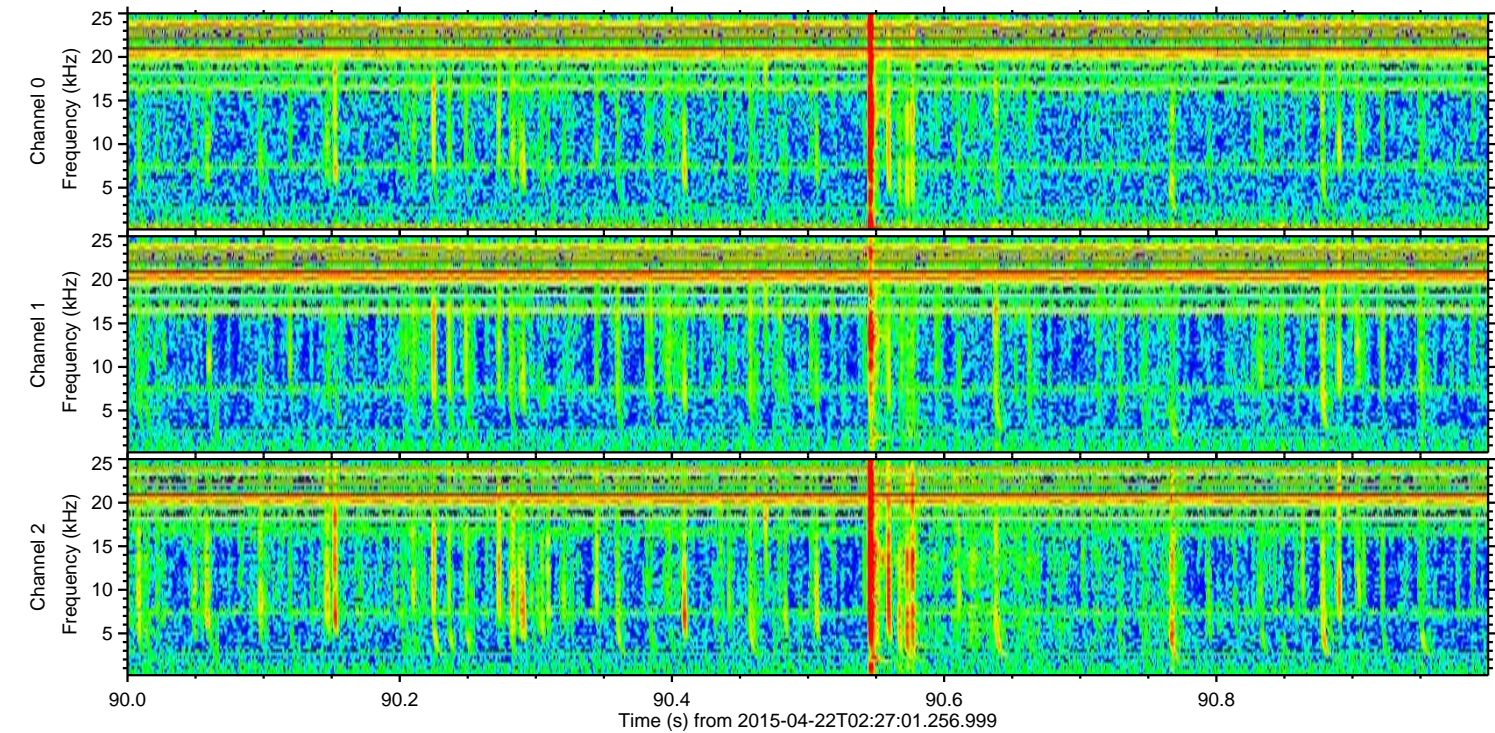
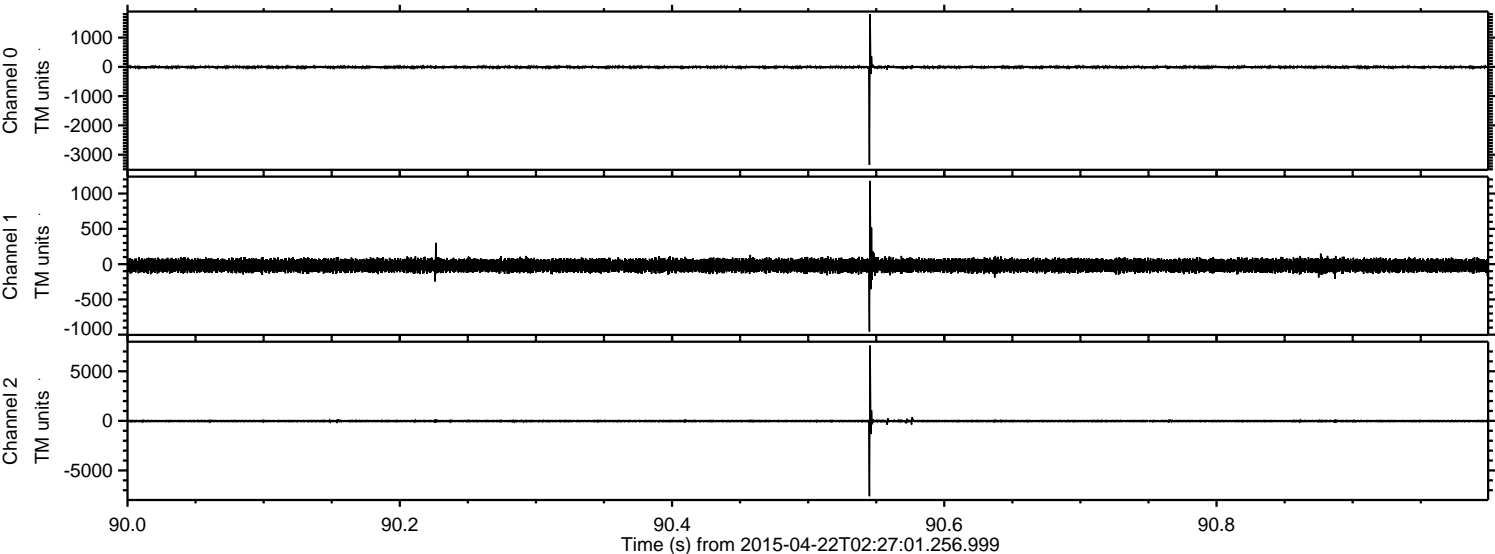



Processed Wed Apr 22 04:33:58 2015 by ELM ver.2012-10-06 from 001\_\_elm20150422\_022700\_\_dat00.bin

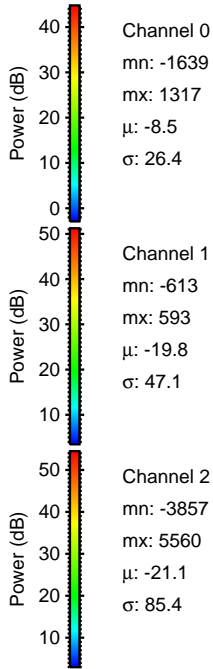
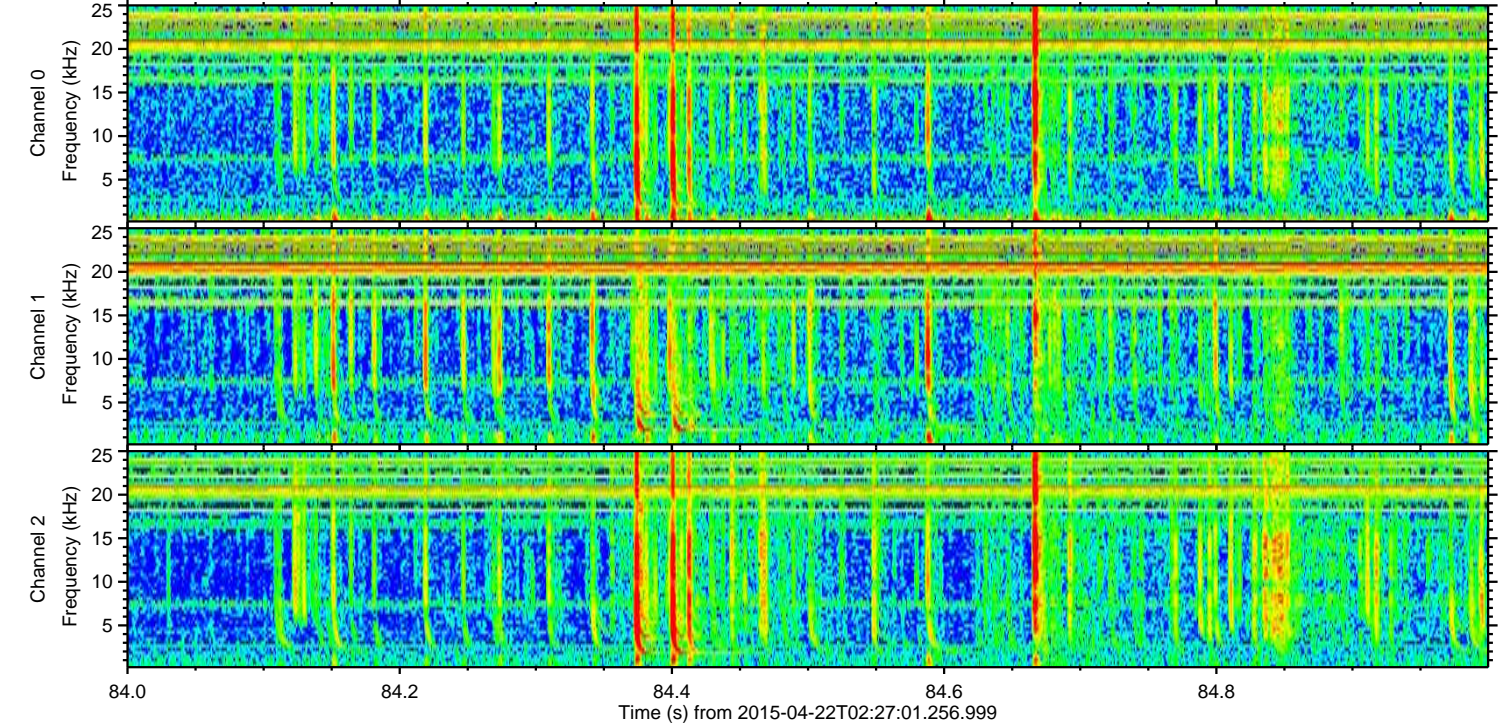
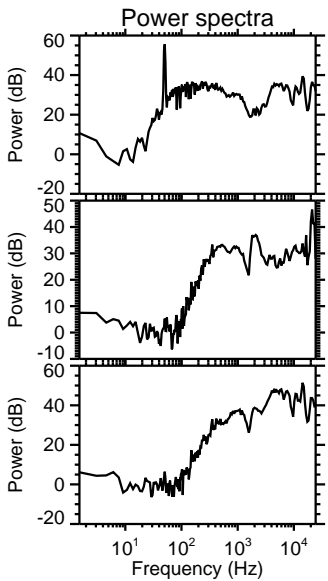
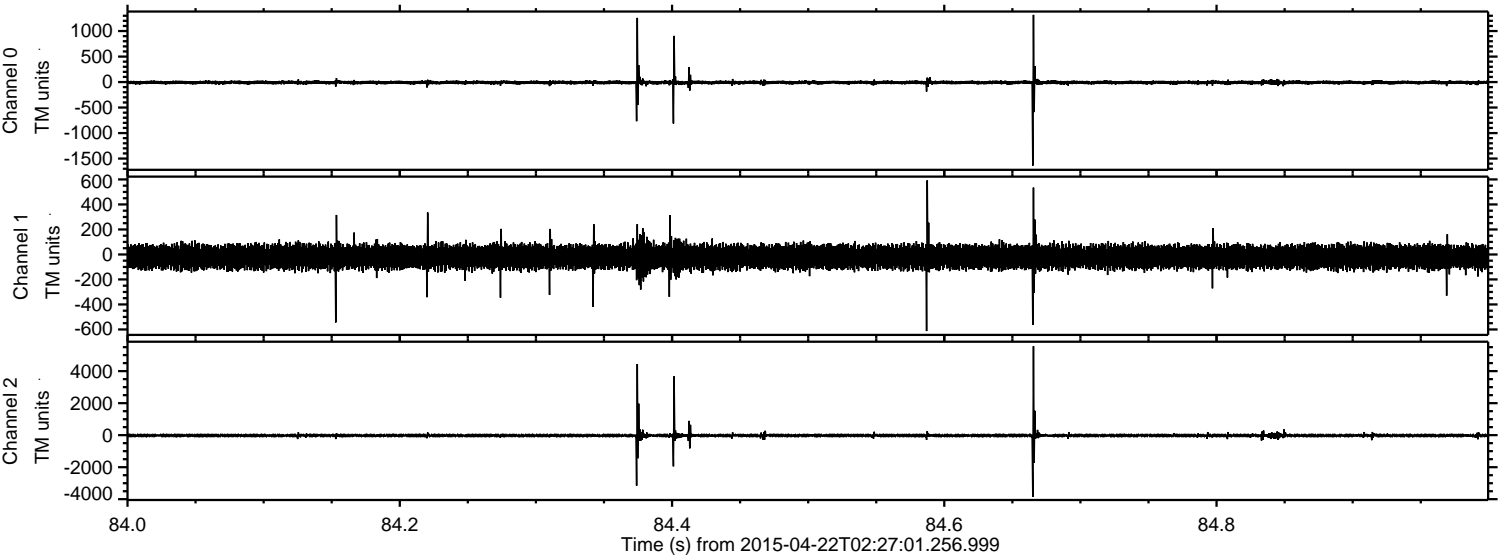



ELMAVAN 3D WAVEFORMS (Measured data sampled at 50 kHz) 49779 packets of 144 samples from 2015-04-22T02:27:01.256.999. Part 131/144

Processed Wed Apr 22 04:33:58 2015 by ELM ver.2012-10-06 from 001\_\_elm20150422\_022700\_\_dat00.bin

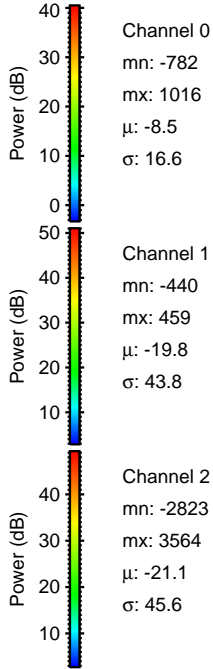
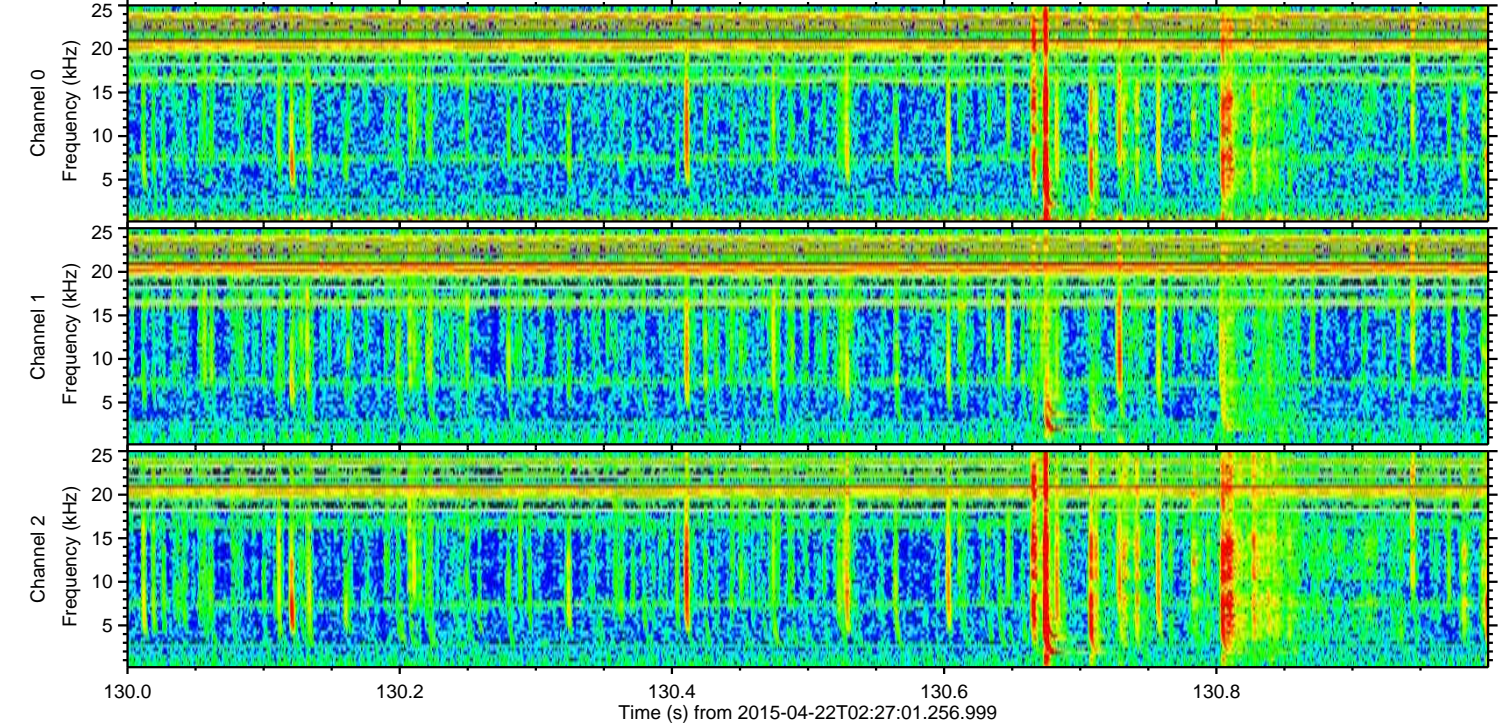
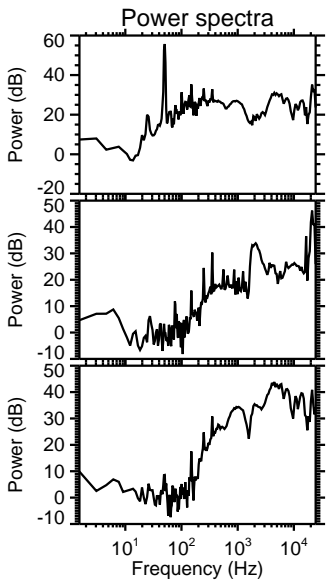
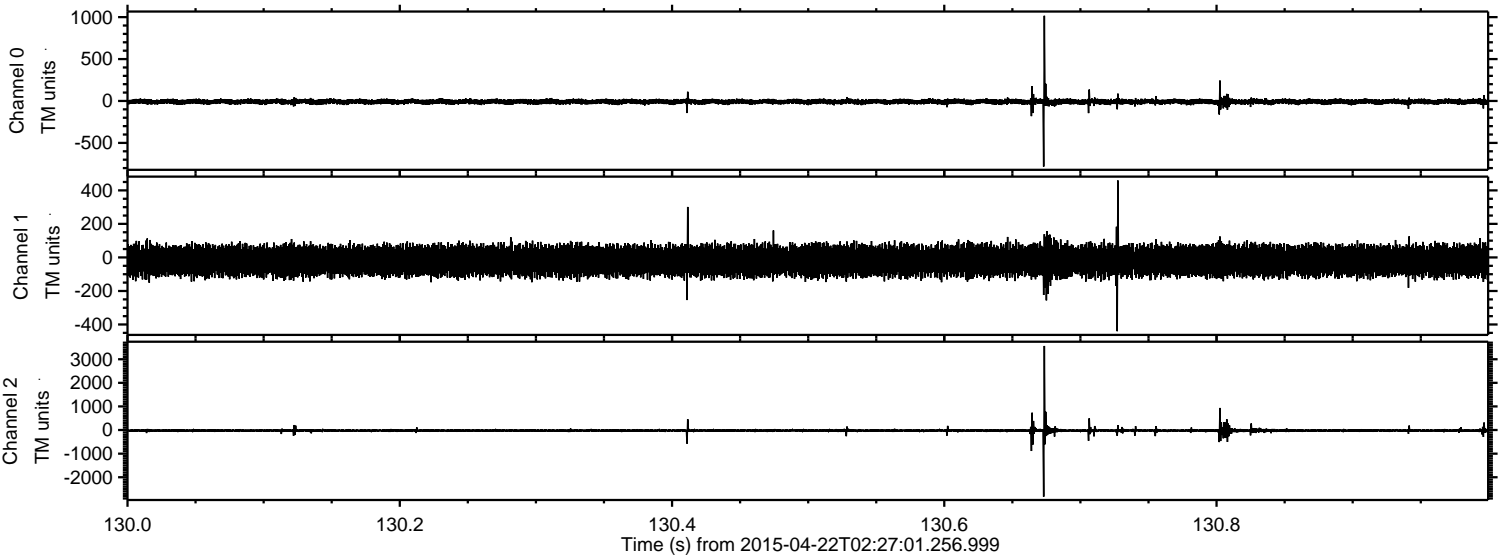



ELMAVAN 3D WAVEFORMS (Measured data sampled at 50 kHz) 49779 packets of 144 samples from 2015-04-22T02:27:01.256.999. Part 140/144

Processed Wed Apr 22 04:33:59 2015 by ELM ver.2012-10-06 from 001\_\_elm20150422\_022700\_\_dat00.bin

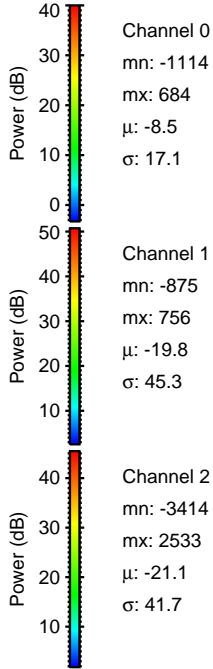
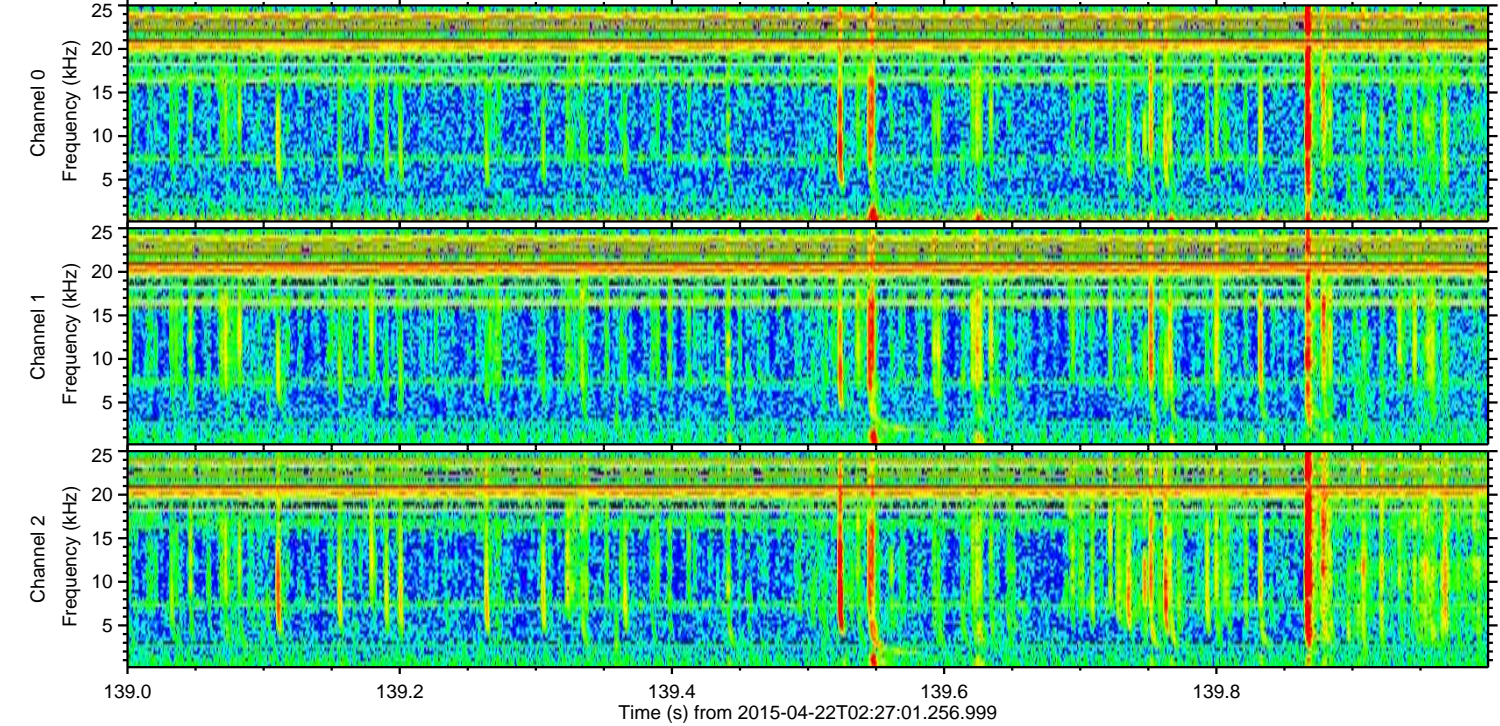
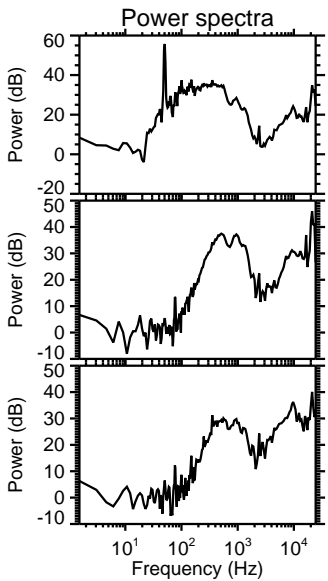
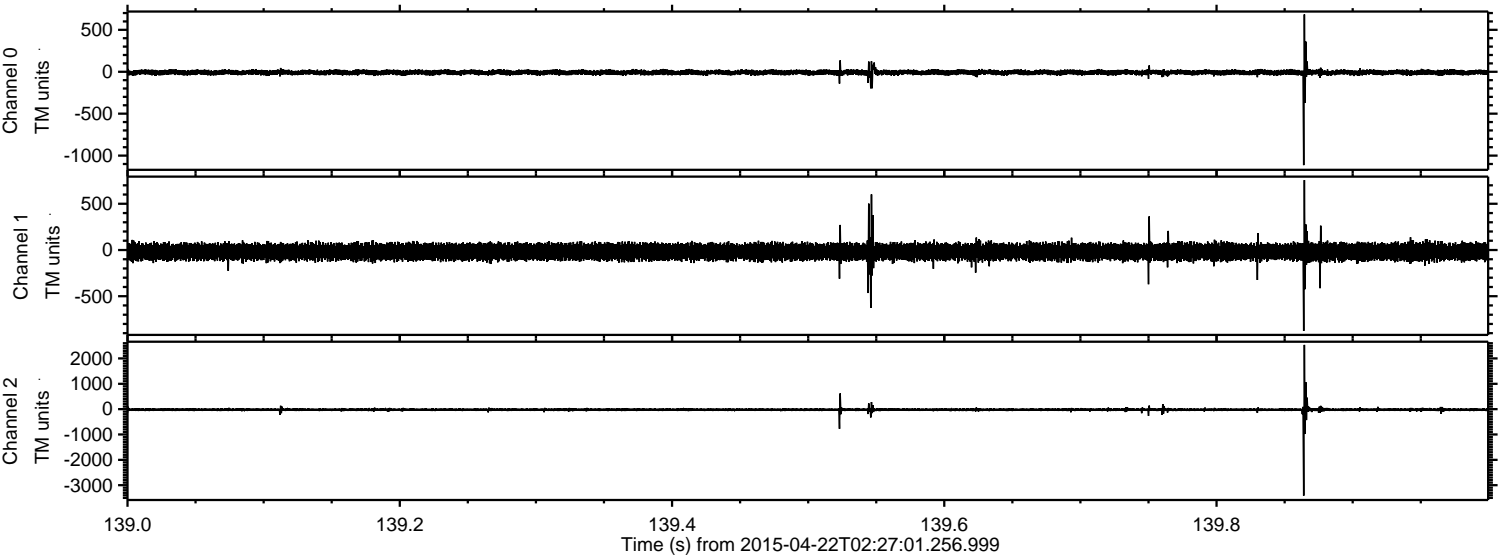

Channel 0  
mn: -1114  
mx: 684  
 $\mu$ : -8.5  
 $\sigma$ : 17.1

Channel 1  
mn: -875  
mx: 756  
 $\mu$ : -19.8  
 $\sigma$ : 45.3

Channel 2  
mn: -3414  
mx: 2533  
 $\mu$ : -21.1  
 $\sigma$ : 41.7



ELMAVAN 3D WAVEFORMS (Measured data sampled at 50 kHz) 49779 packets of 144 samples from 2015-04-22T02:27:01.256.999. Part 42/144

Processed Wed Apr 22 04:34:00 2015 by ELM ver.2012-10-06 from 001\_\_elm20150422\_022700\_\_dat00.bin

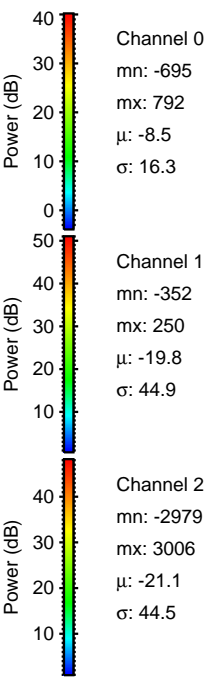
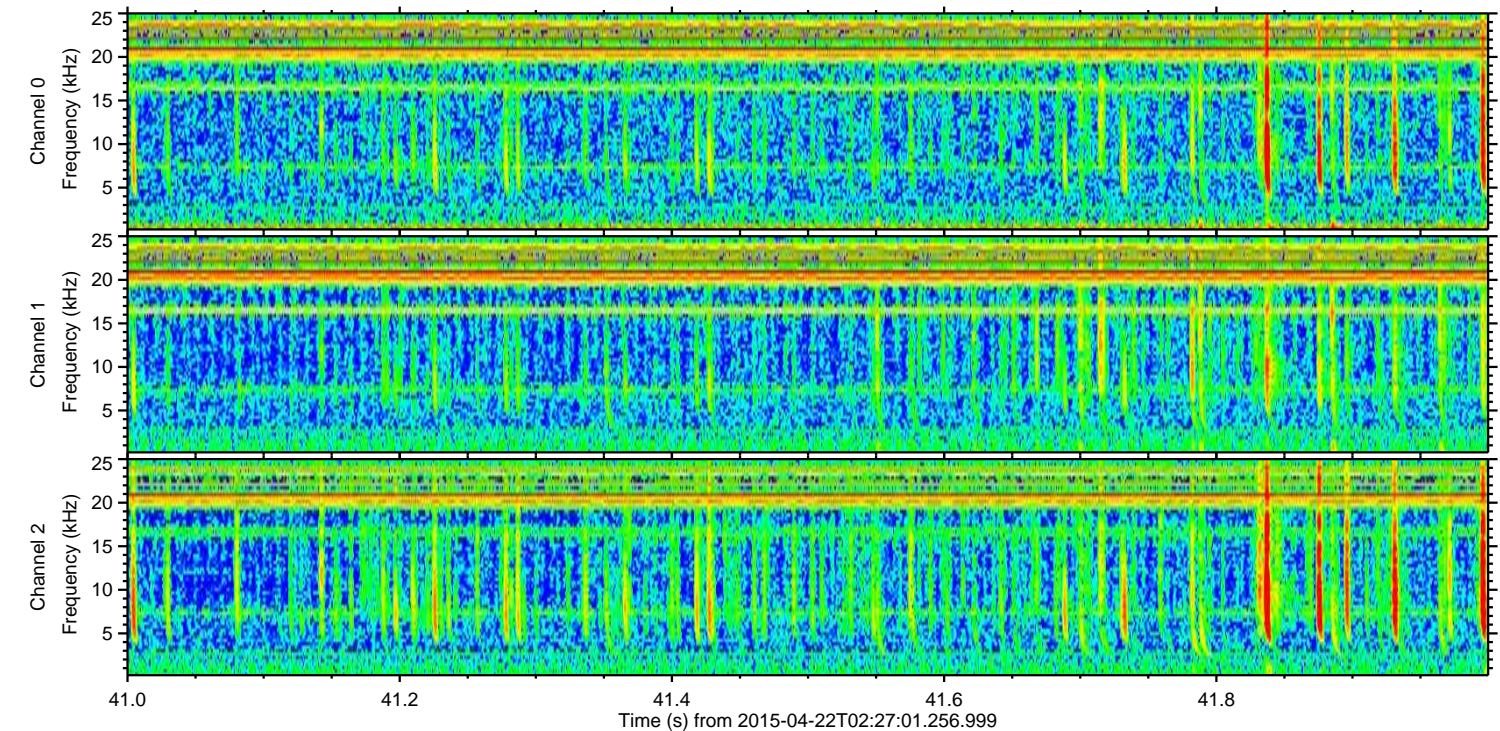
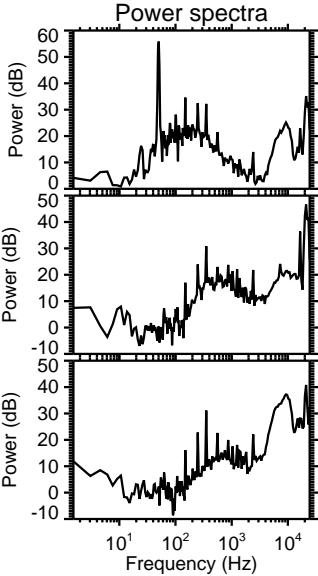
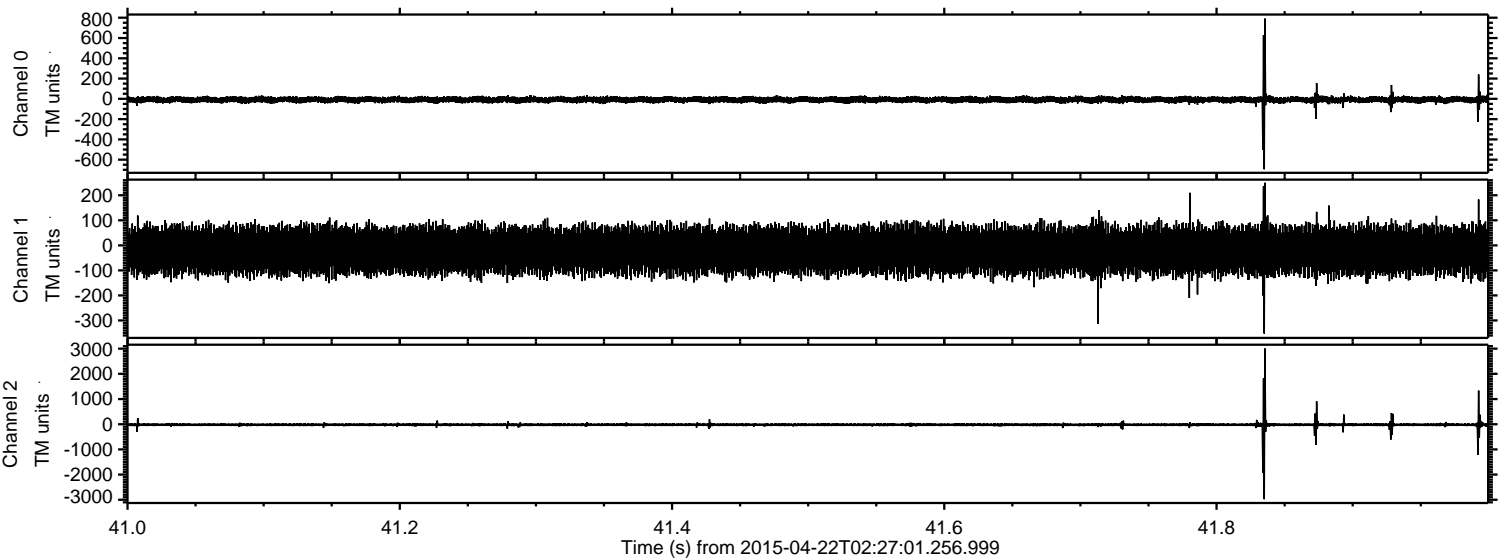

Channel 0  
mn: -695  
mx: 792  
 $\mu$ : -8.5  
 $\sigma$ : 16.3

Channel 1  
mn: -352  
mx: 250  
 $\mu$ : -19.8  
 $\sigma$ : 44.9

Channel 2  
mn: -2979  
mx: 3006  
 $\mu$ : -21.1  
 $\sigma$ : 44.5



Processed Wed Apr 22 04:34:01 2015 by ELM ver.2012-10-06 from 001\_\_elm20150422\_022700\_\_dat00.bin

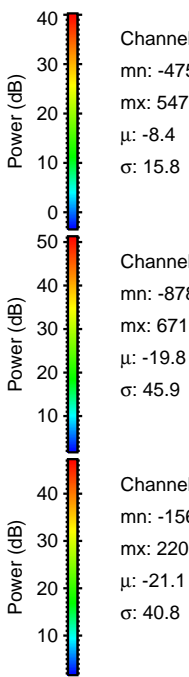
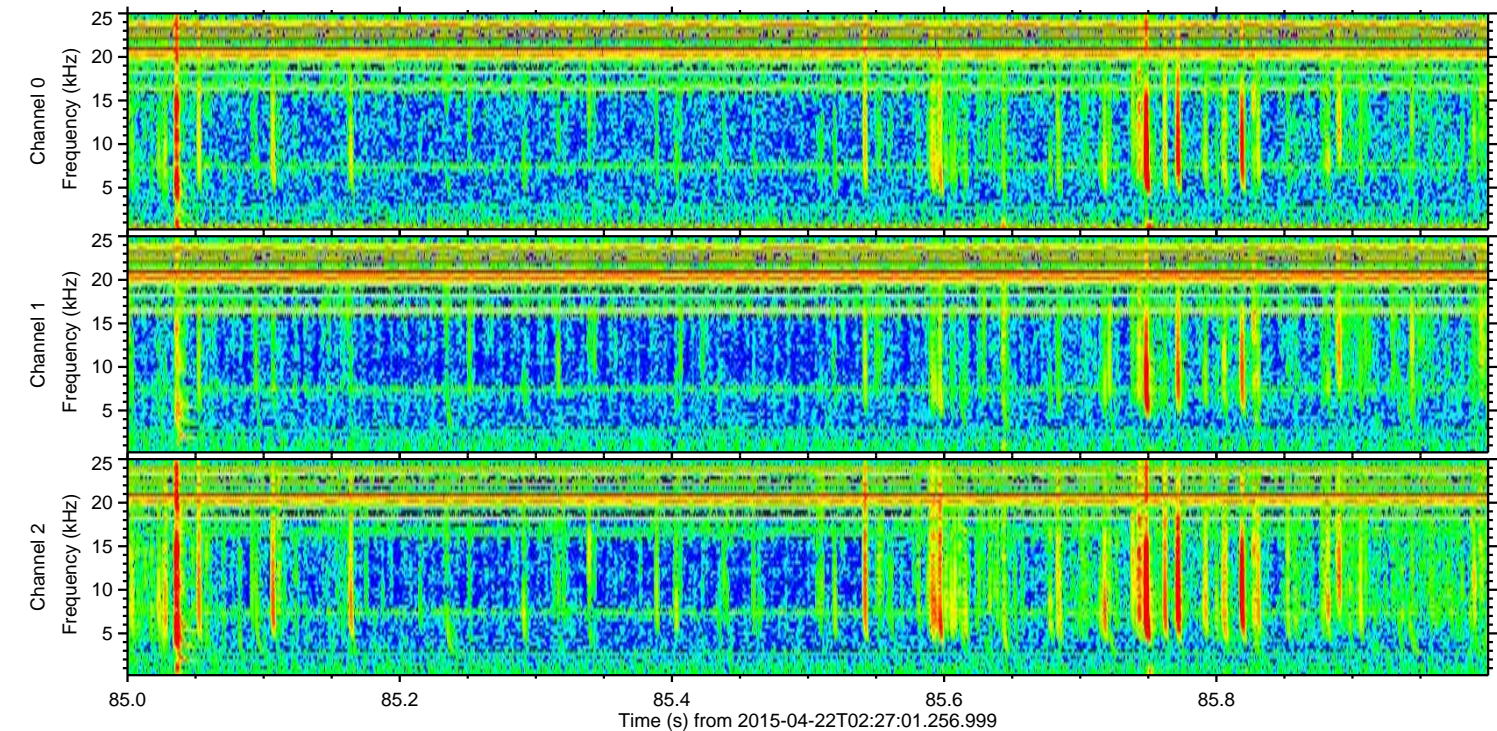
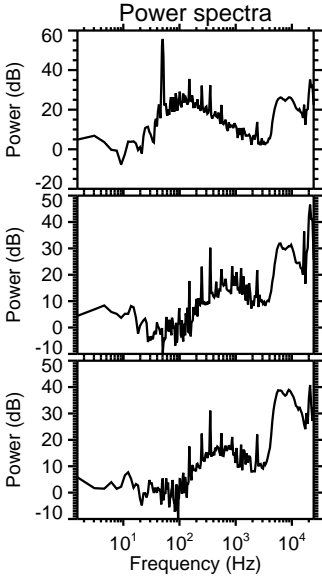
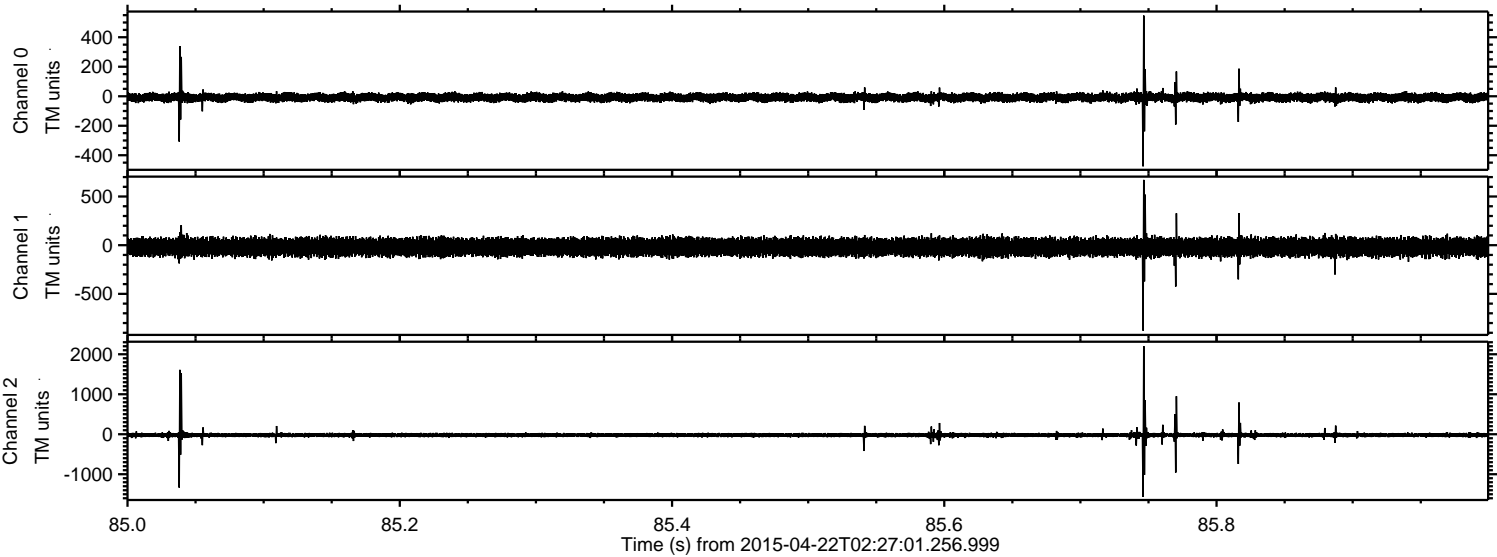



Processed Wed Apr 22 04:34:02 2015 by ELM ver.2012-10-06 from 001\_\_elm20150422\_022700\_\_dat00.bin

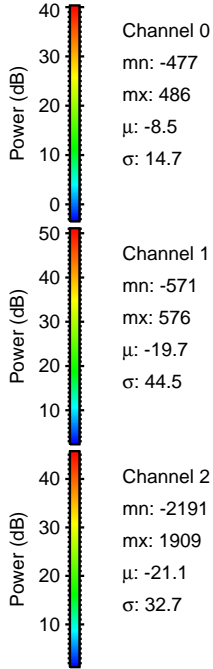
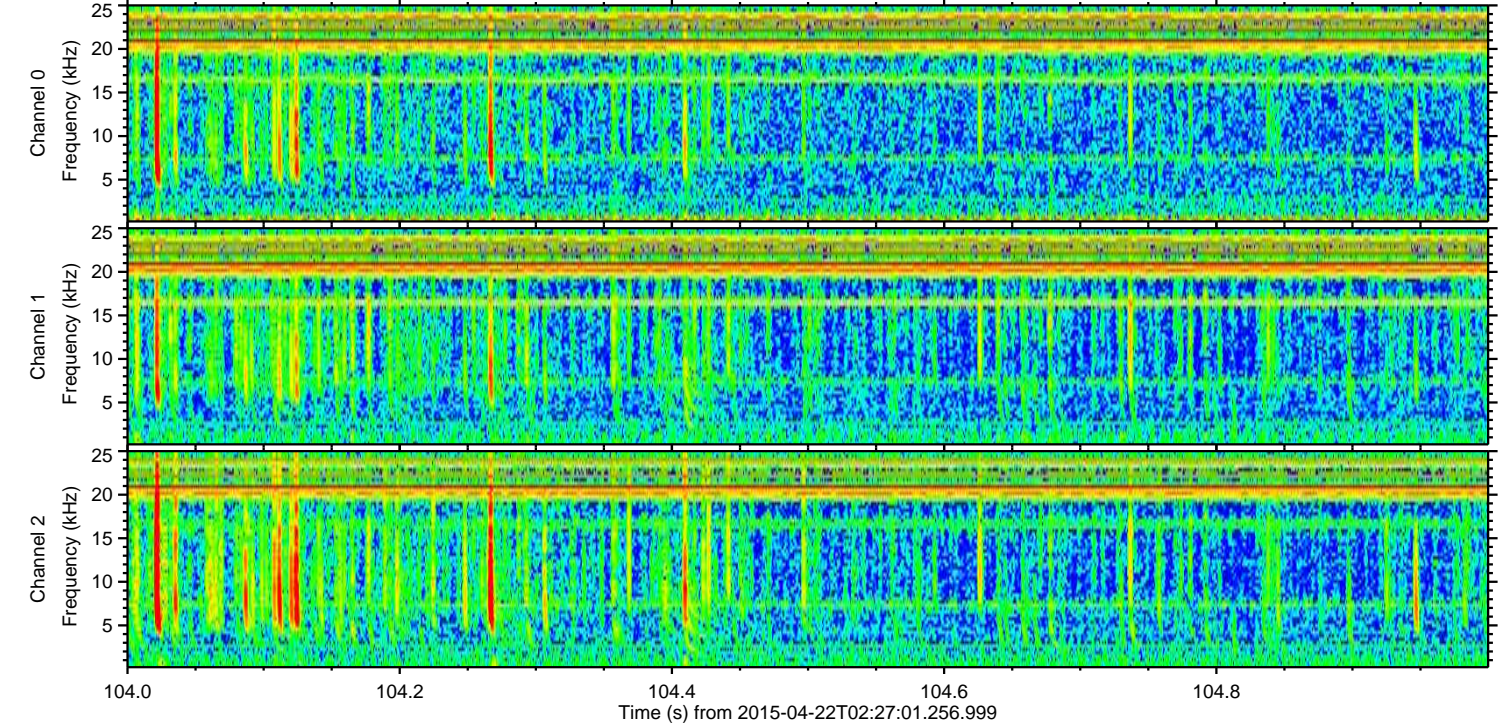
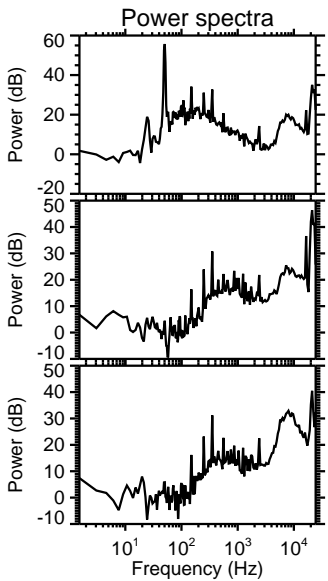
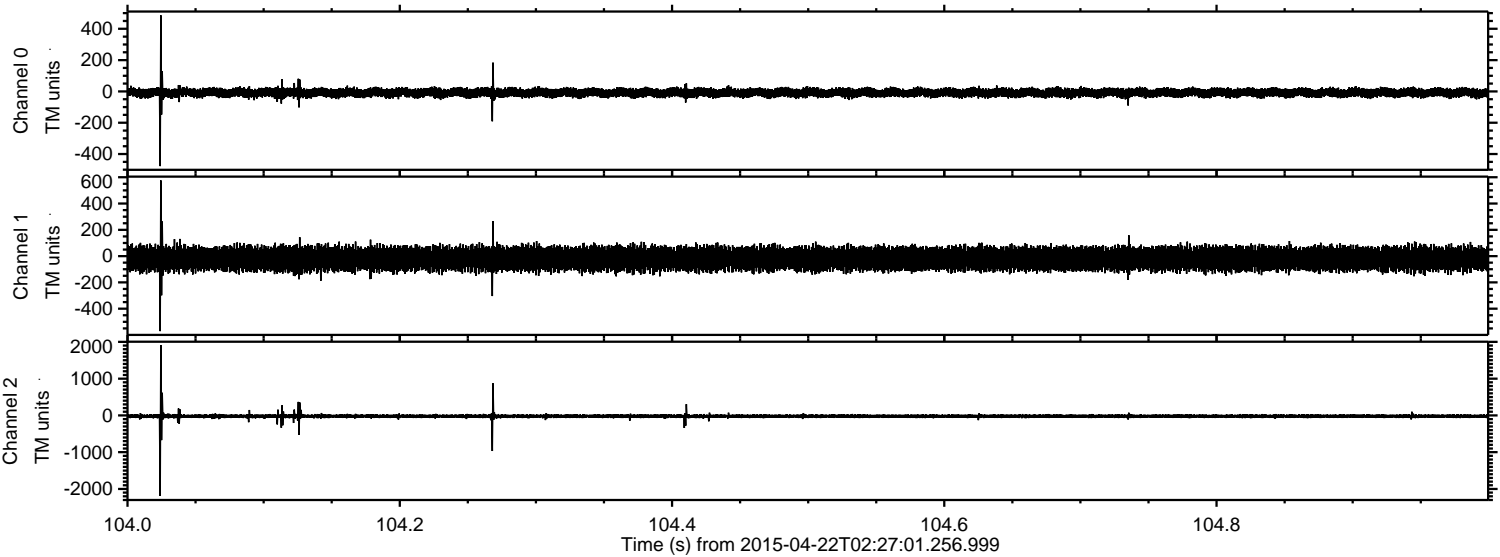



Processed Wed Apr 22 04:34:03 2015 by ELM ver.2012-10-06 from 001\_\_elm20150422\_022700\_\_dat00.bin

