

# ELMAVAN 3D WAVEFORMS (Measured data sampled at 50 kHz) 49767 packets of 144 samples from 2015-04-22T01:21:59.373.999.

Processed Wed Apr 22 03:29:00 2015 by ELM ver.2012-10-06 from 001\_\_elm20150422\_012158\_\_dat00.bin

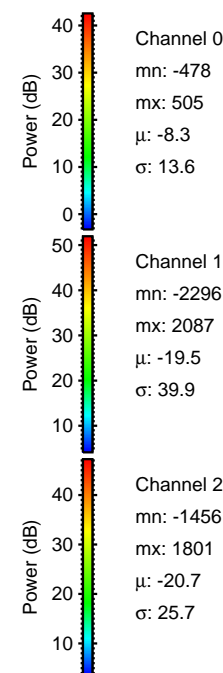

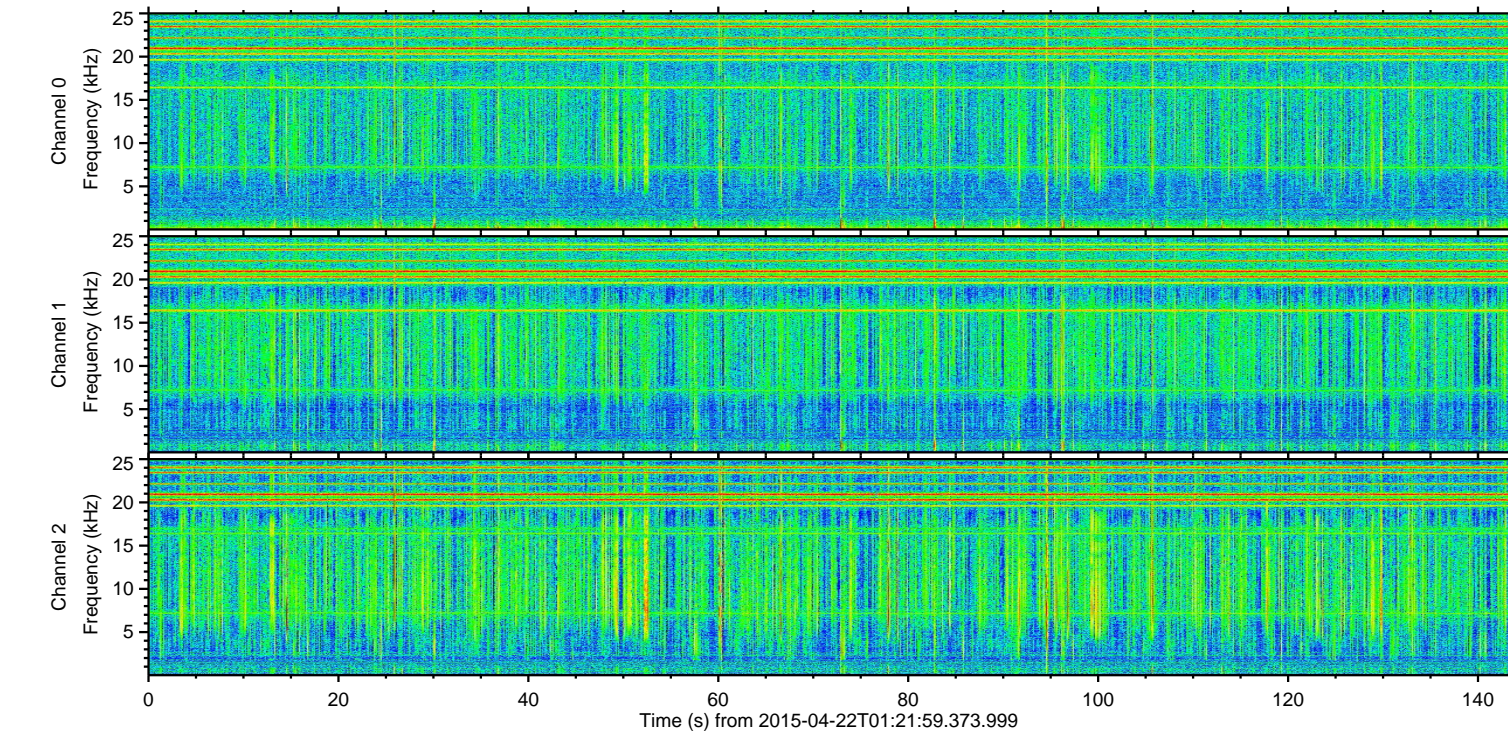
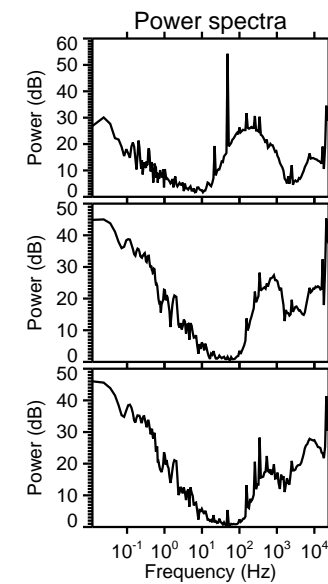
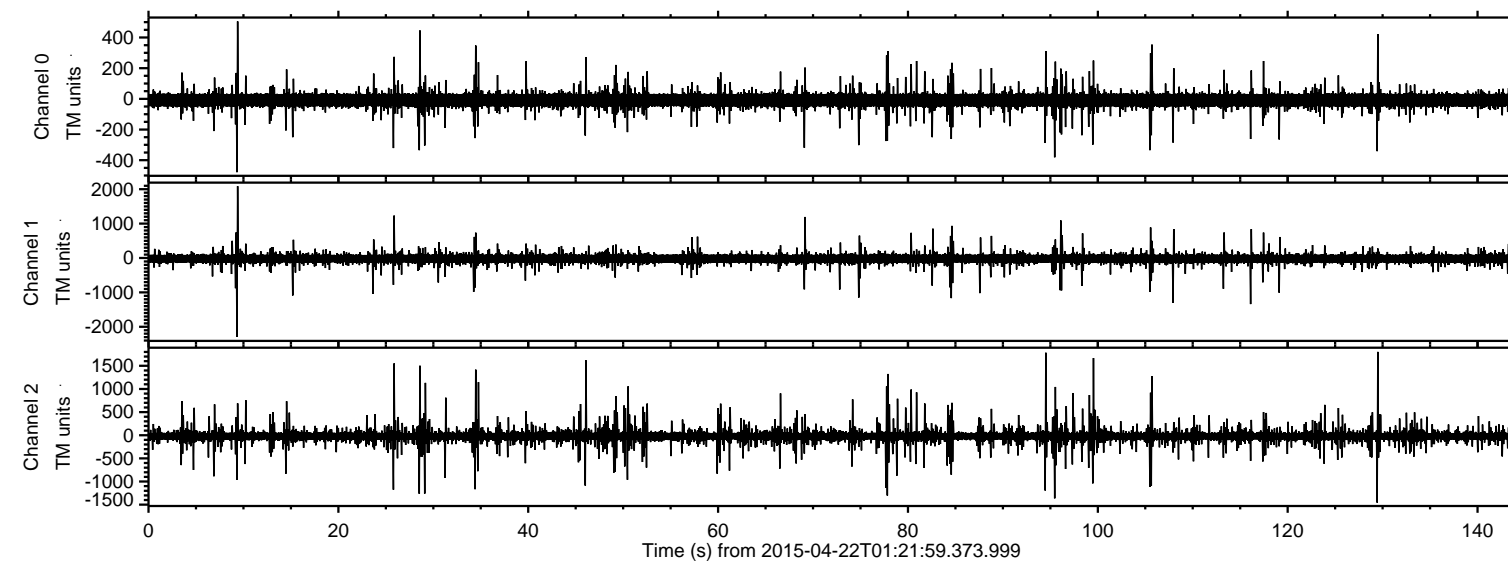

Processed Wed Apr 22 03:29:12 2015 by ELM ver.2012-10-06 from 001\_\_elm20150422\_012158\_\_dat00.bin

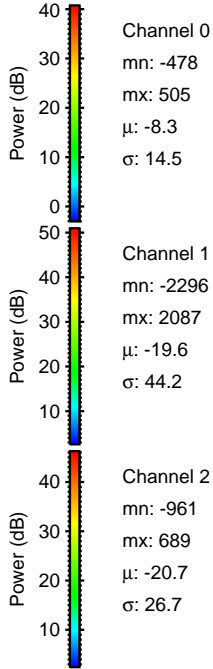
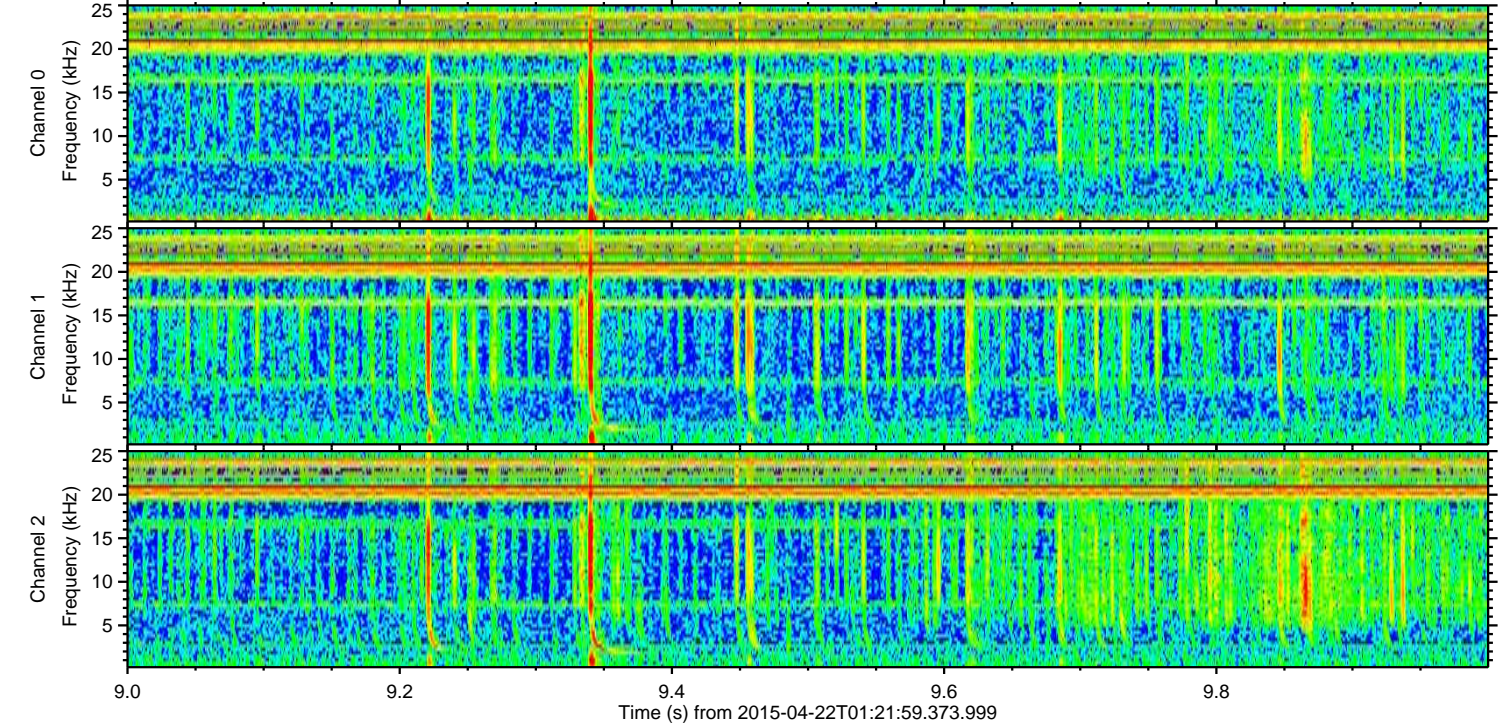
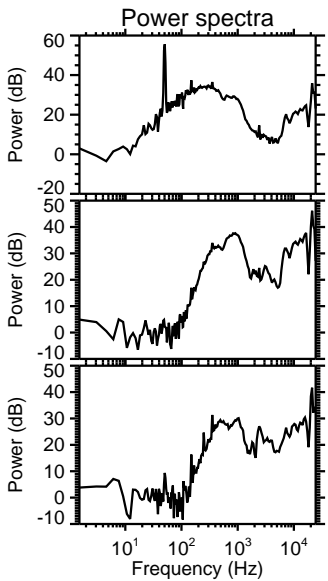
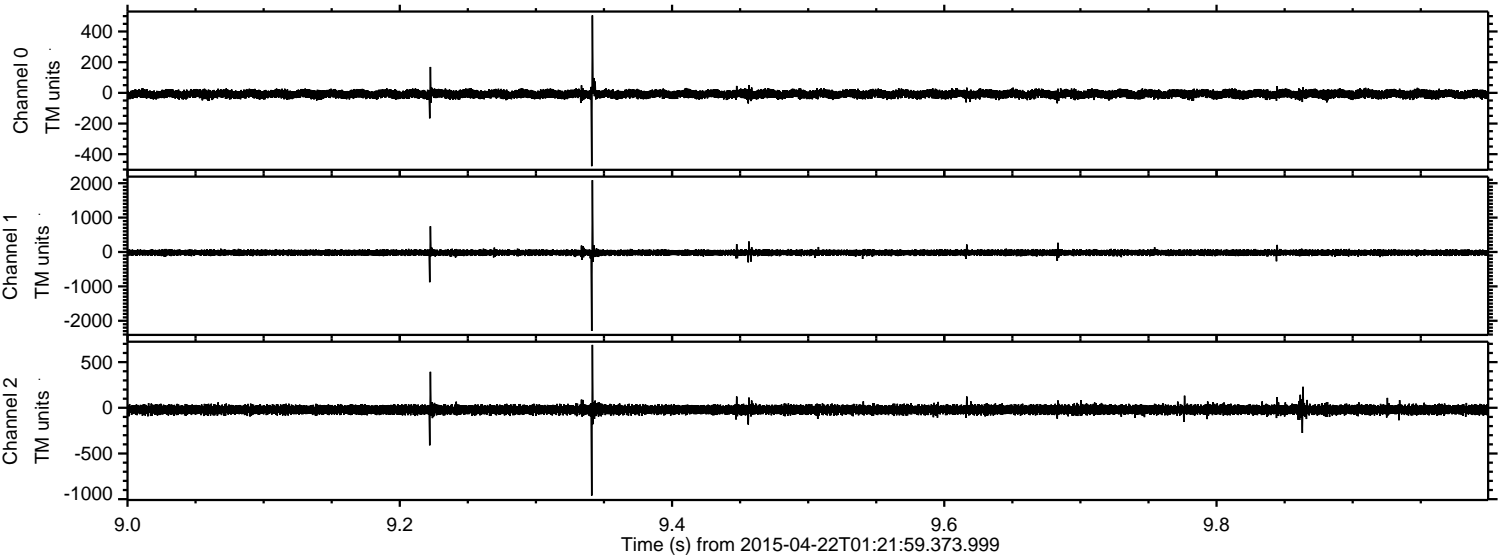



ELMAVAN 3D WAVEFORMS (Measured data sampled at 50 kHz) 49767 packets of 144 samples from 2015-04-22T01:21:59.373.999. Part 130/144

Processed Wed Apr 22 03:29:13 2015 by ELM ver.2012-10-06 from 001\_\_elm20150422\_012158\_\_dat00.bin

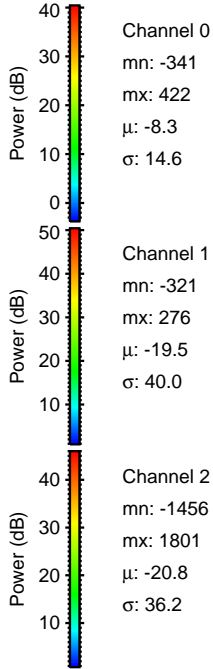
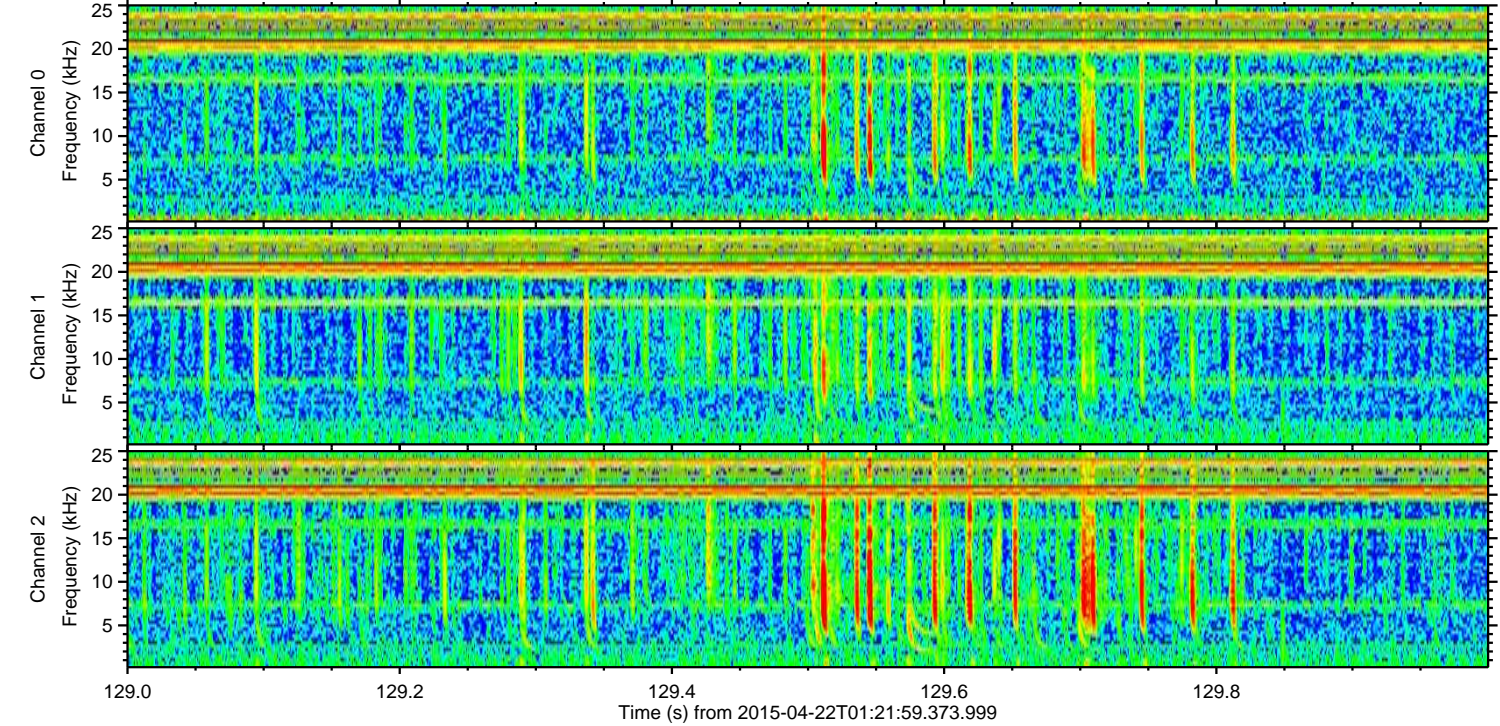
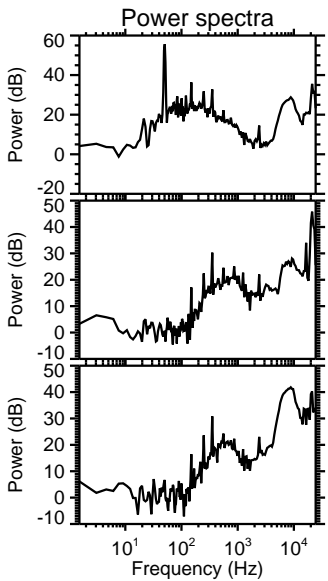
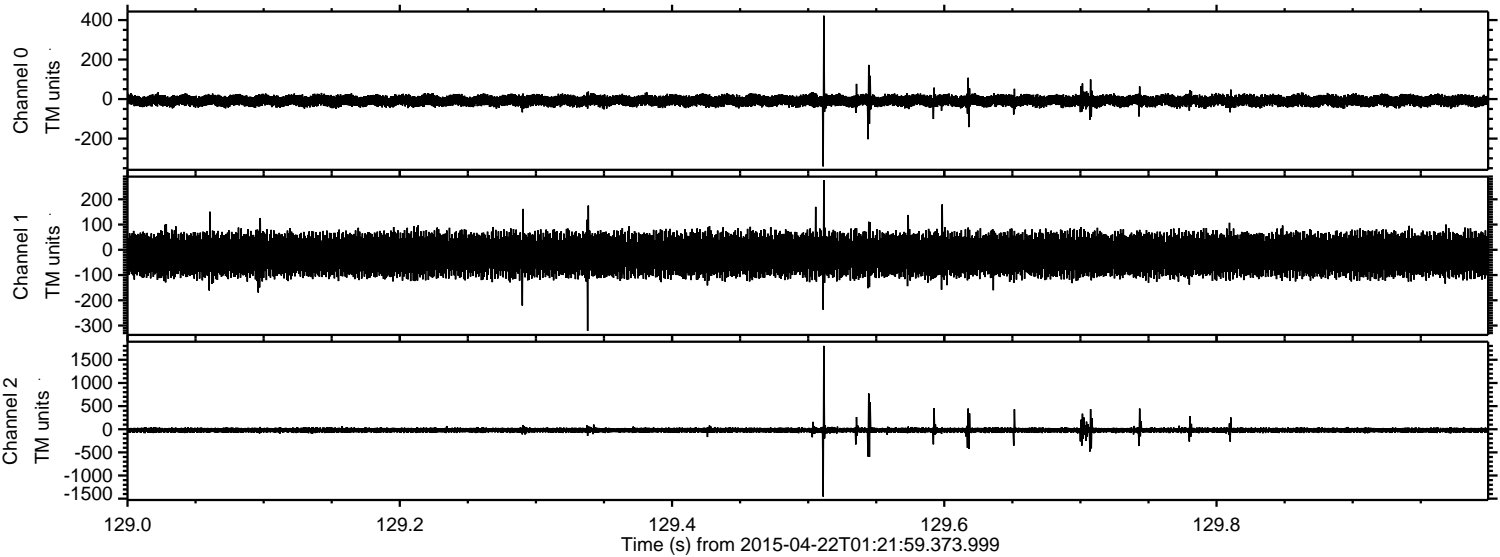



Processed Wed Apr 22 03:29:14 2015 by ELM ver.2012-10-06 from 001\_\_elm20150422\_012158\_\_dat00.bin

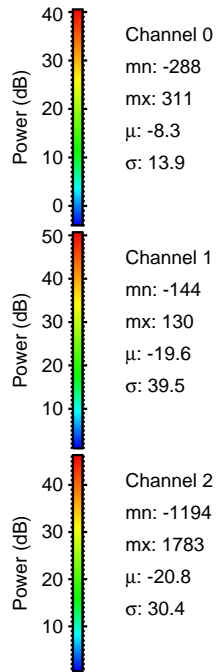
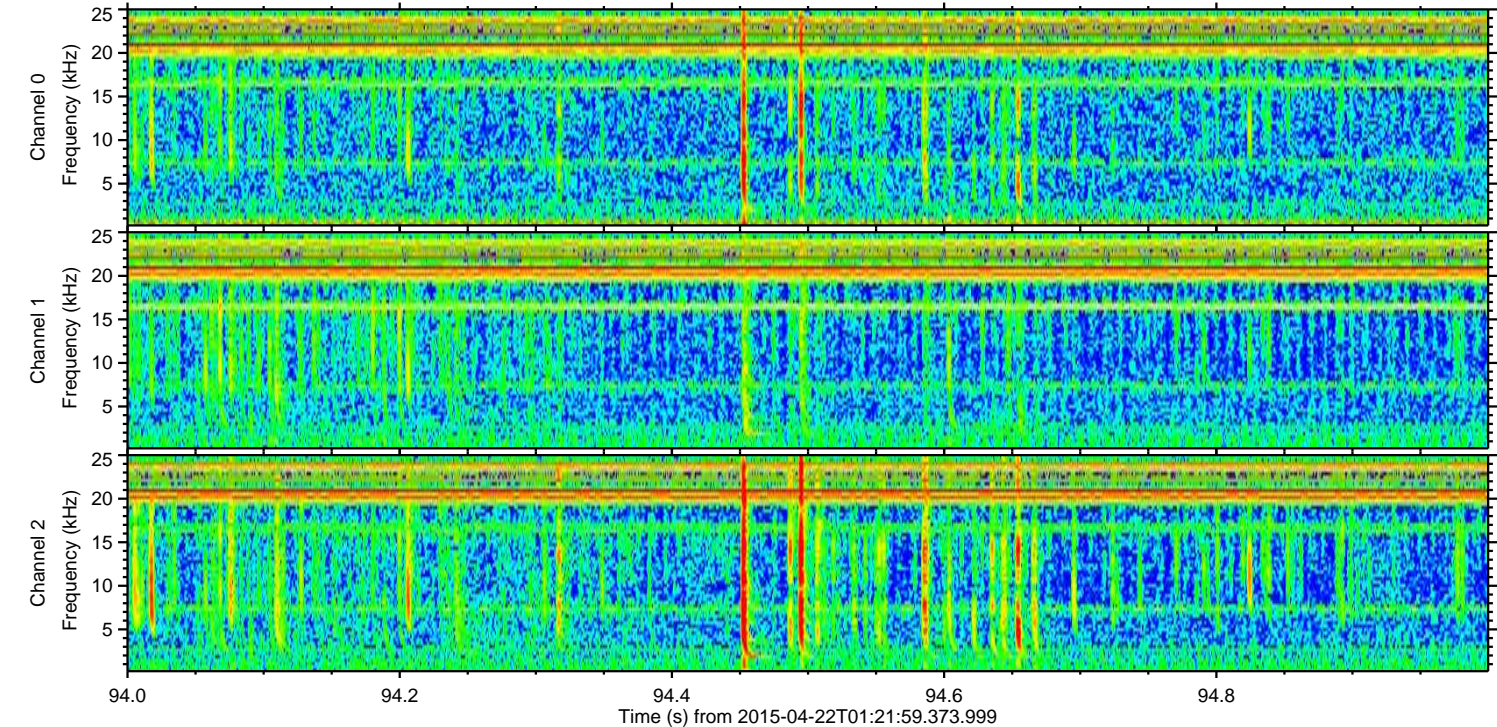
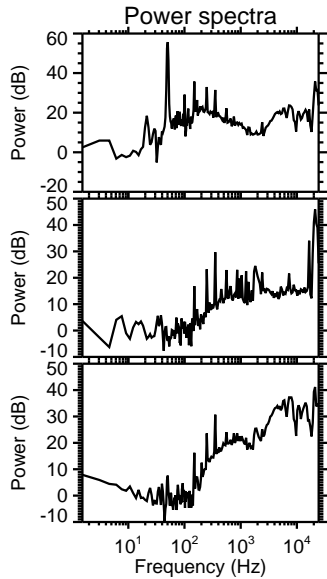
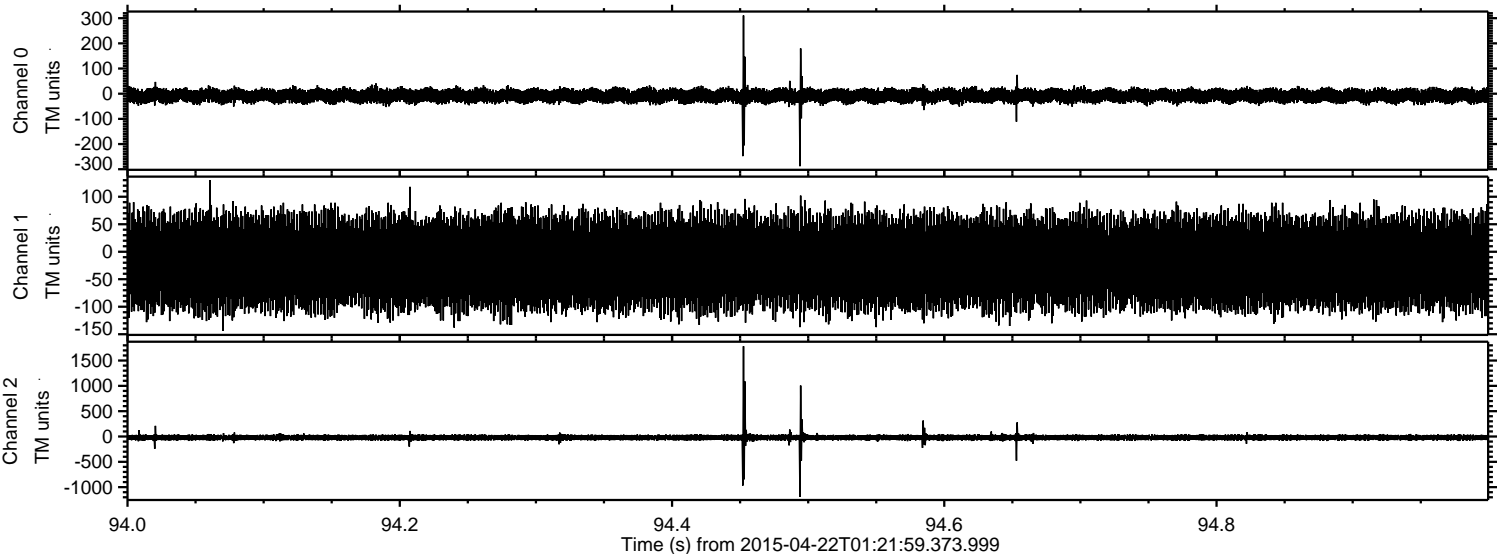



ELMAVAN 3D WAVEFORMS (Measured data sampled at 50 kHz) 49767 packets of 144 samples from 2015-04-22T01:21:59.373.999. Part 100/144

Processed Wed Apr 22 03:29:14 2015 by ELM ver.2012-10-06 from 001\_\_elm20150422\_012158\_\_dat00.bin

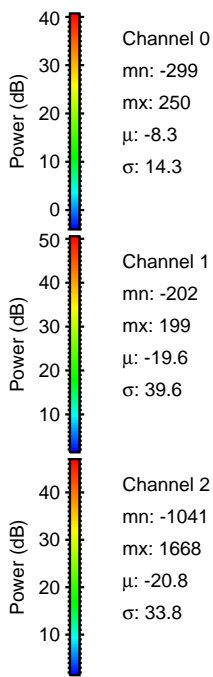
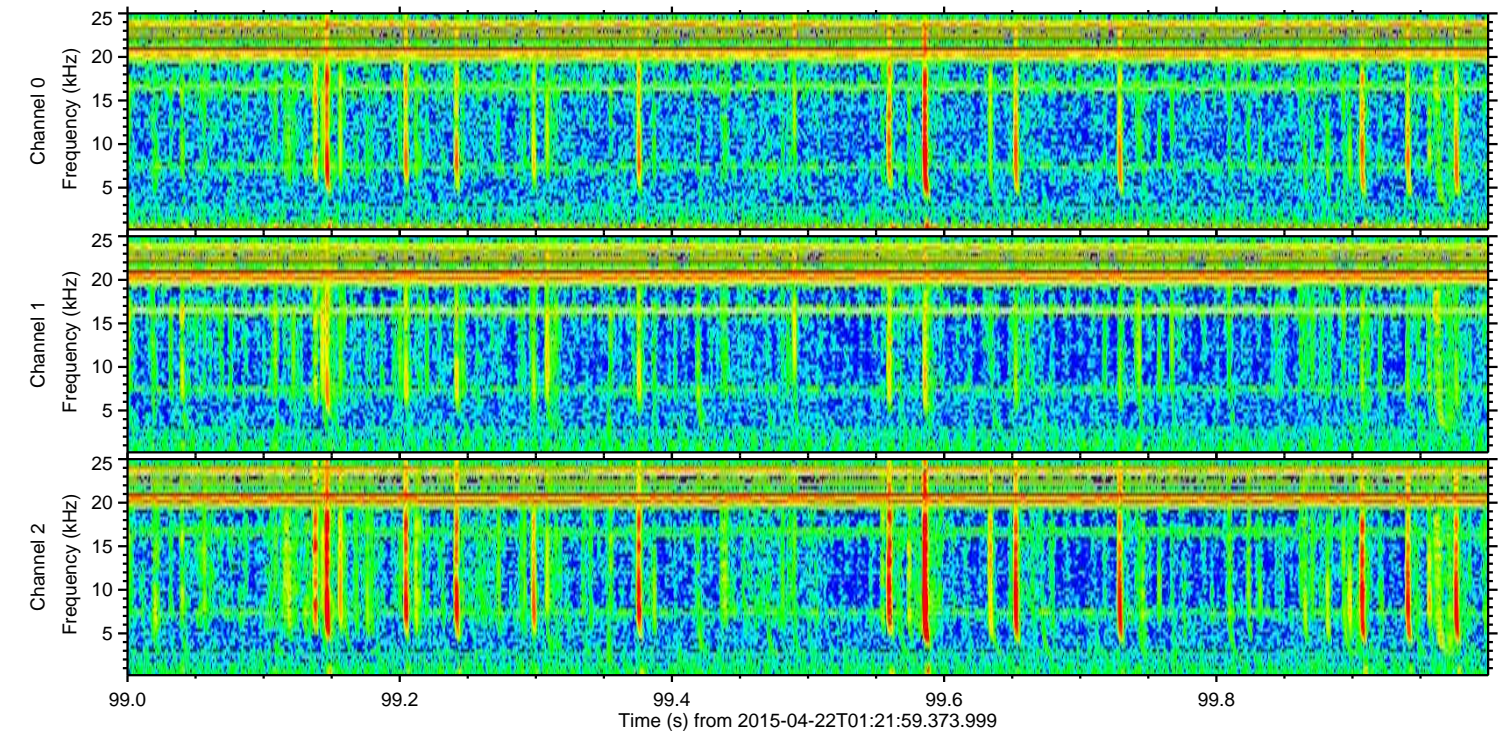
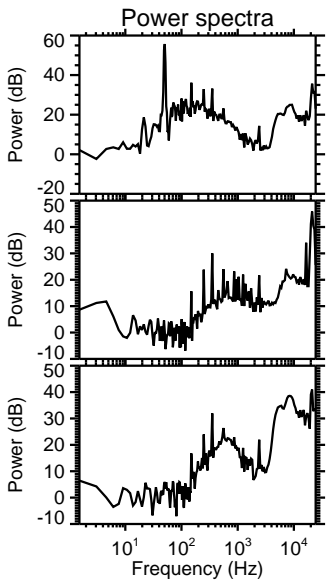
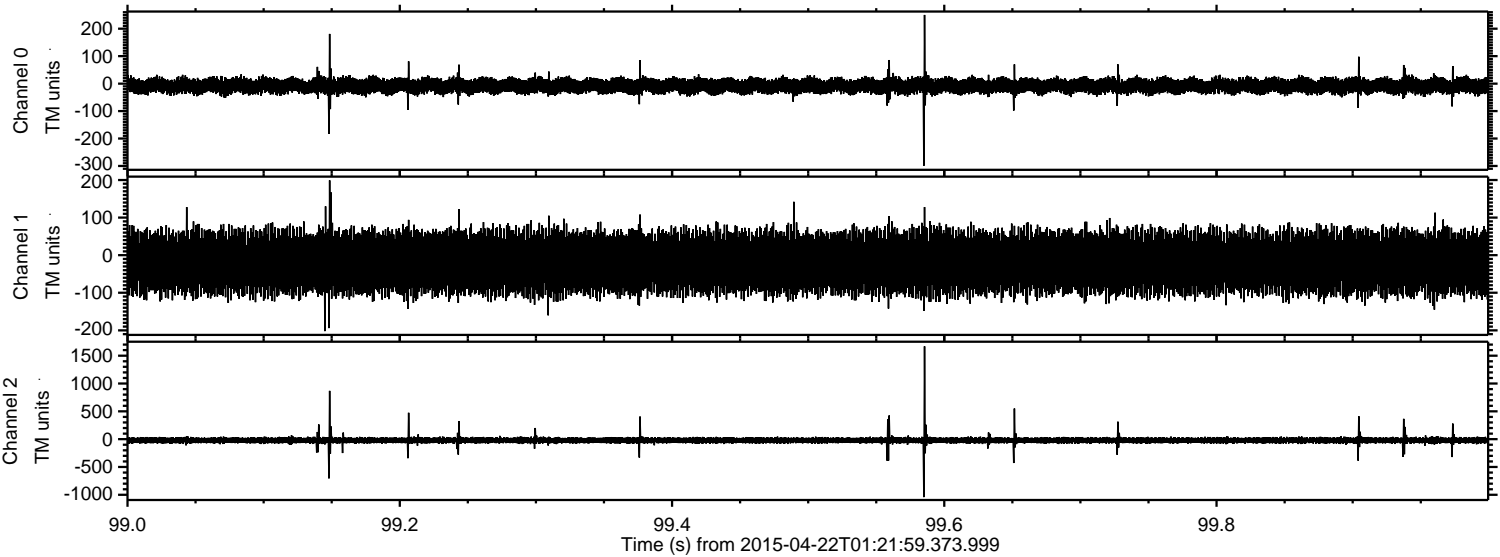



Processed Wed Apr 22 03:29:15 2015 by ELM ver.2012-10-06 from 001\_\_elm20150422\_012158\_\_dat00.bin

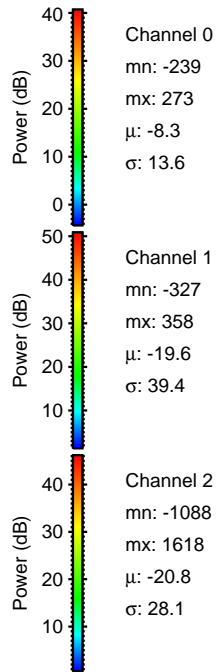
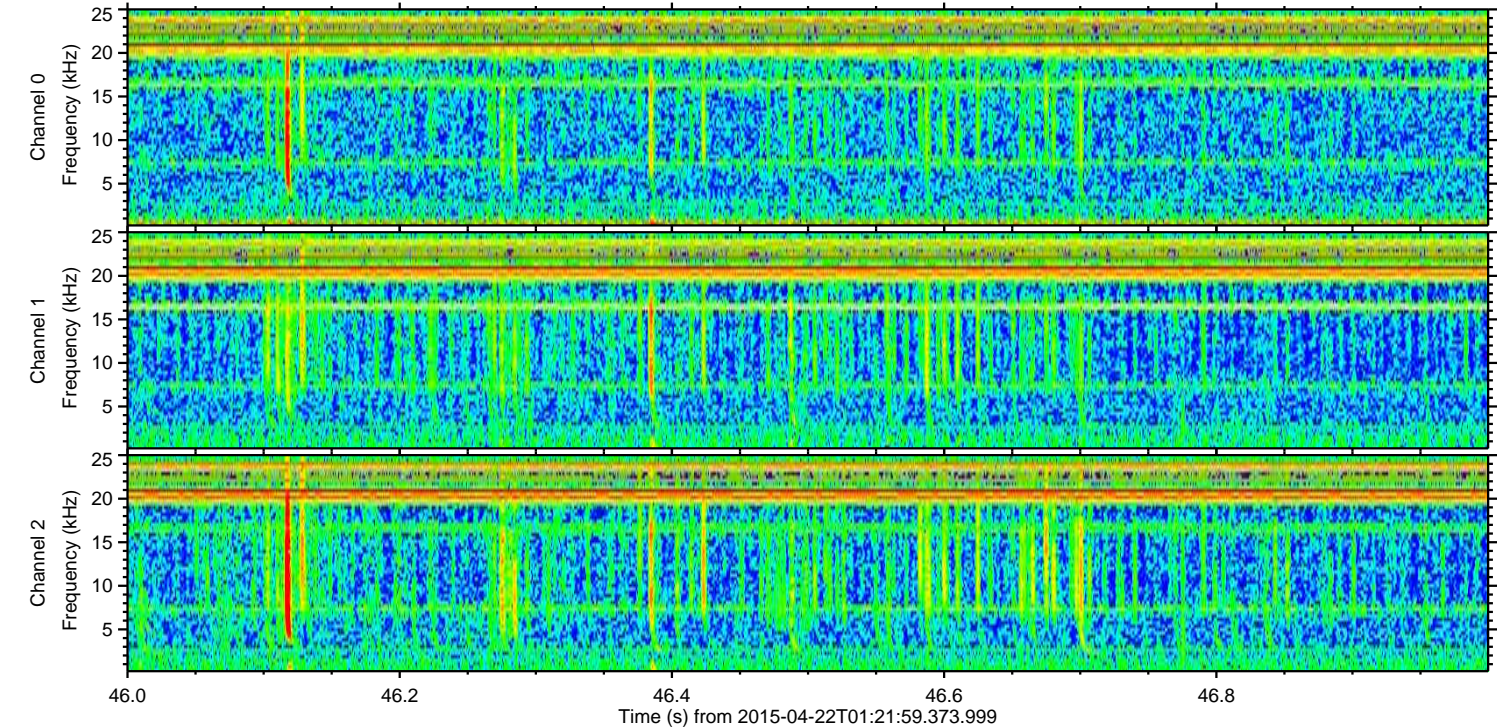
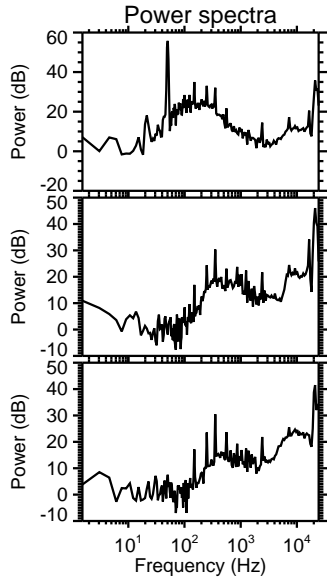
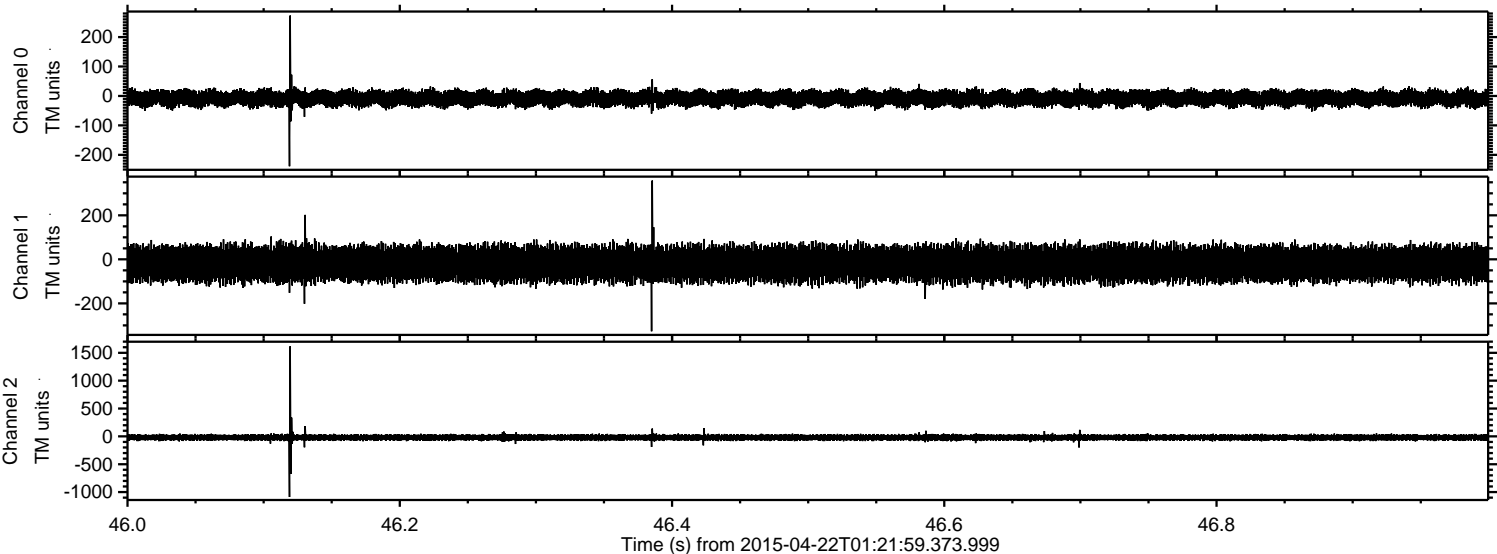



Processed Wed Apr 22 03:29:16 2015 by ELM ver.2012-10-06 from 001\_\_elm20150422\_012158\_\_dat00.bin

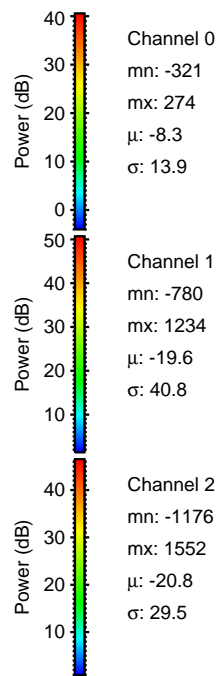
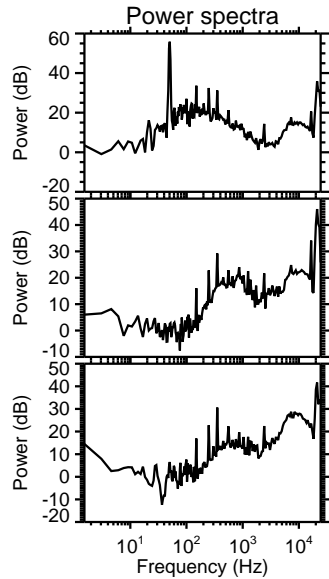
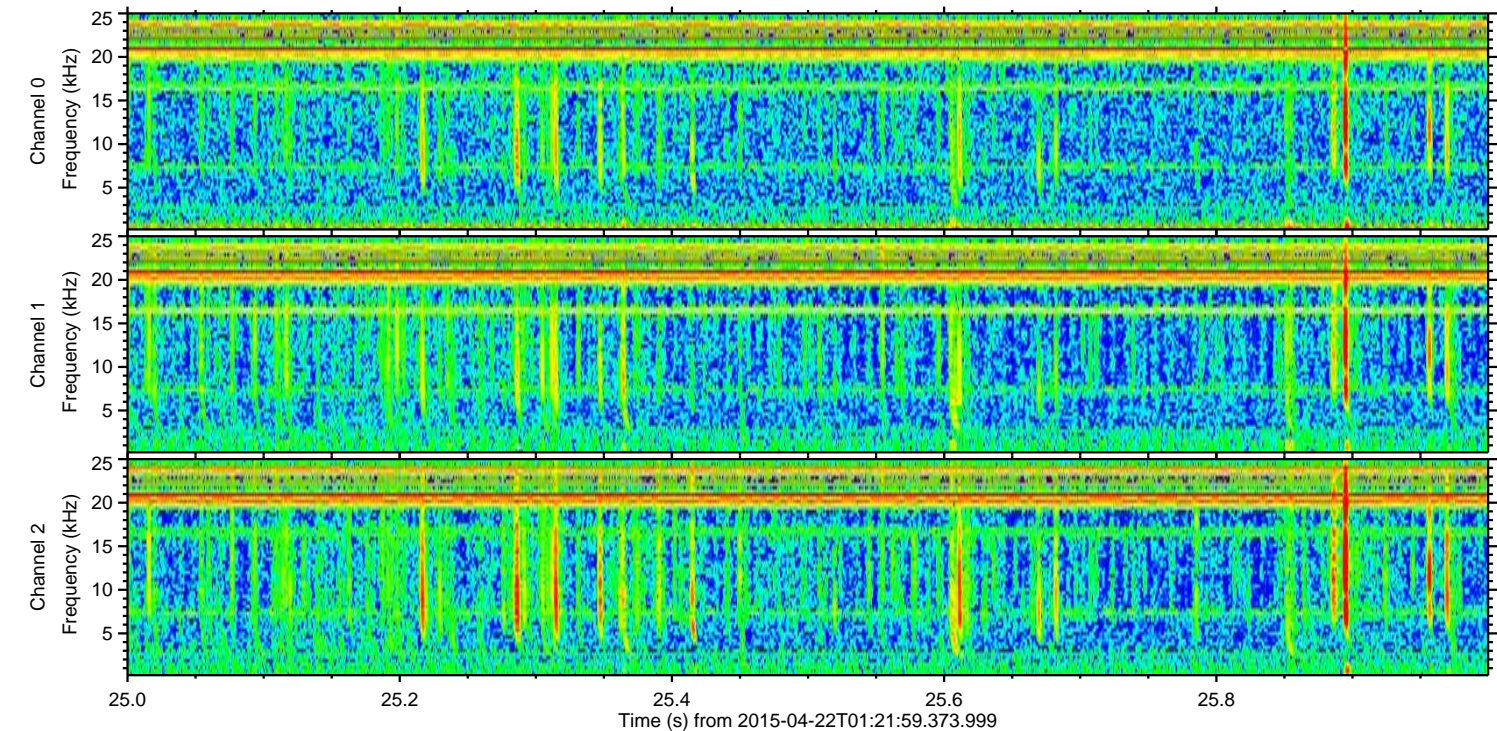
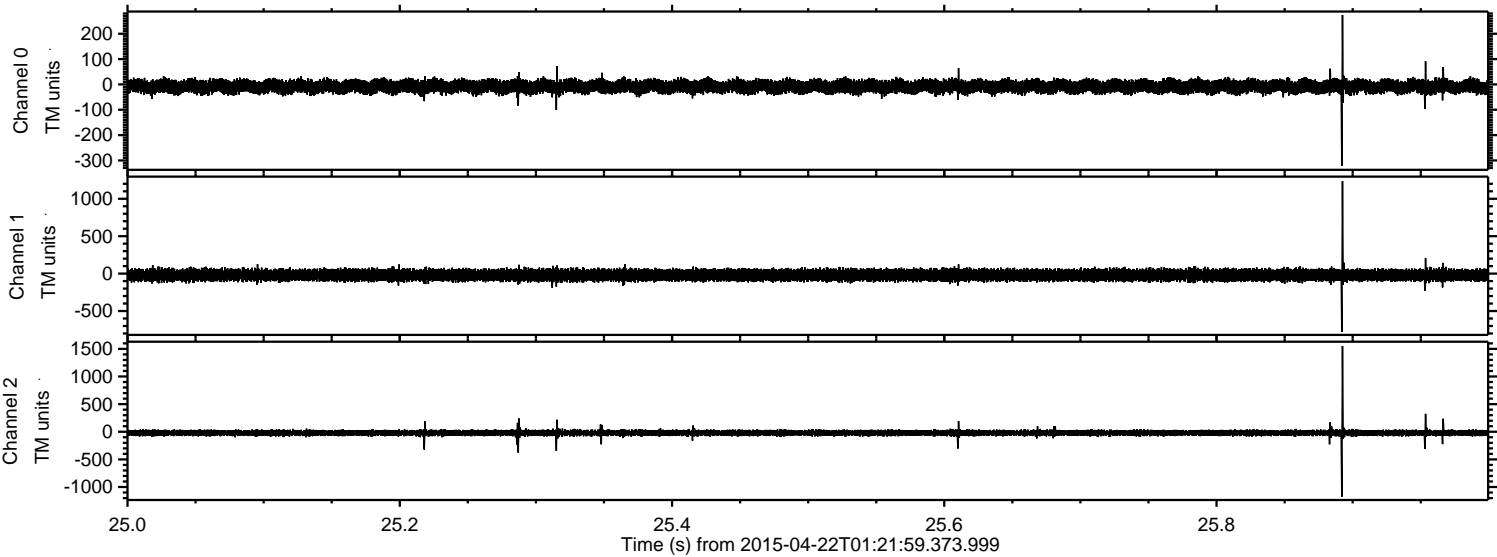

Channel 0  
mn: -321  
mx: 274  
 $\mu$ : -8.3  
 $\sigma$ : 13.9

Channel 1  
mn: -780  
mx: 1234  
 $\mu$ : -19.6  
 $\sigma$ : 40.8

Channel 2  
mn: -1176  
mx: 1552  
 $\mu$ : -20.8  
 $\sigma$ : 29.5



Processed Wed Apr 22 03:29:17 2015 by ELM ver.2012-10-06 from 001\_\_elm20150422\_012158\_\_dat00.bin

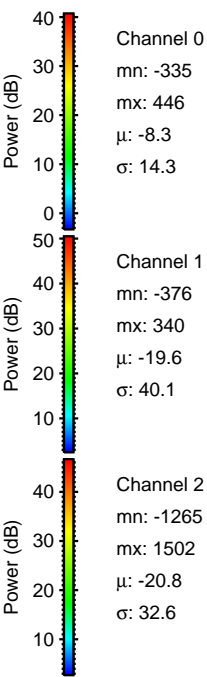
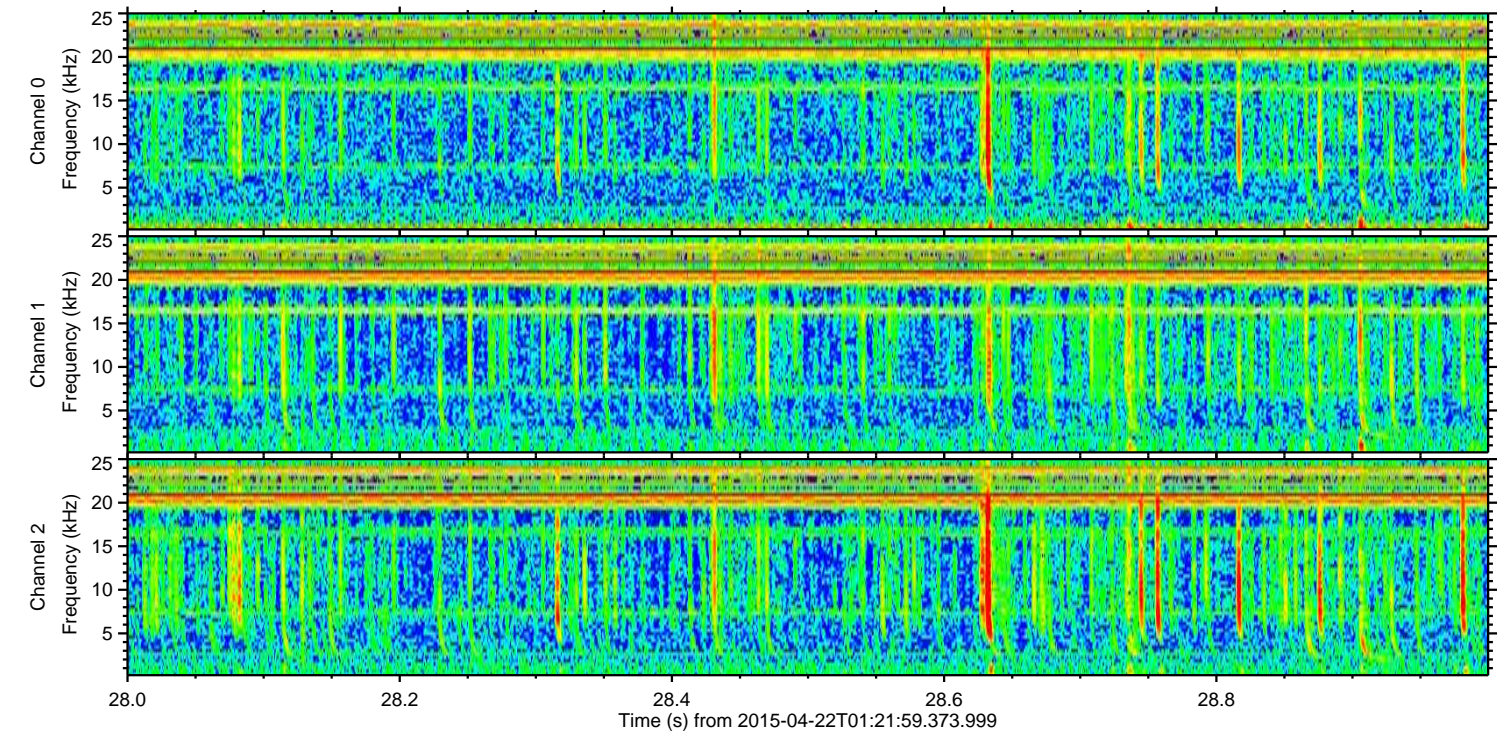
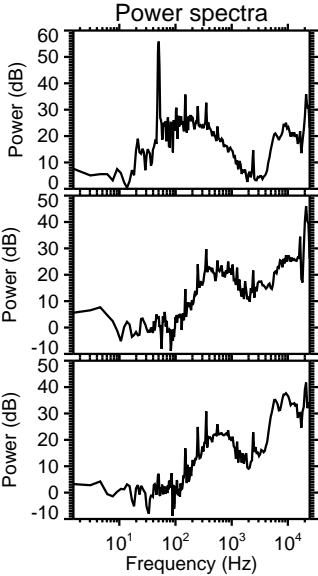
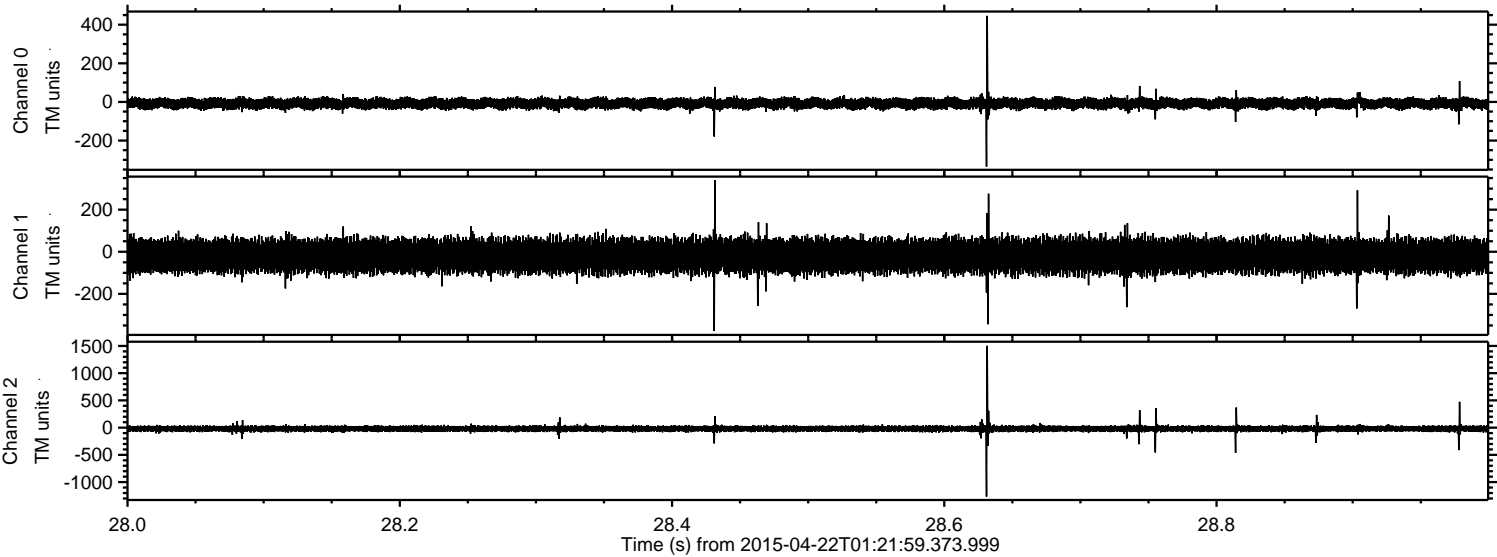



Processed Wed Apr 22 03:29:18 2015 by ELM ver.2012-10-06 from 001\_\_elm20150422\_012158\_\_dat00.bin

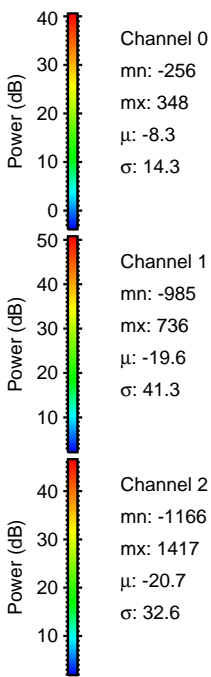
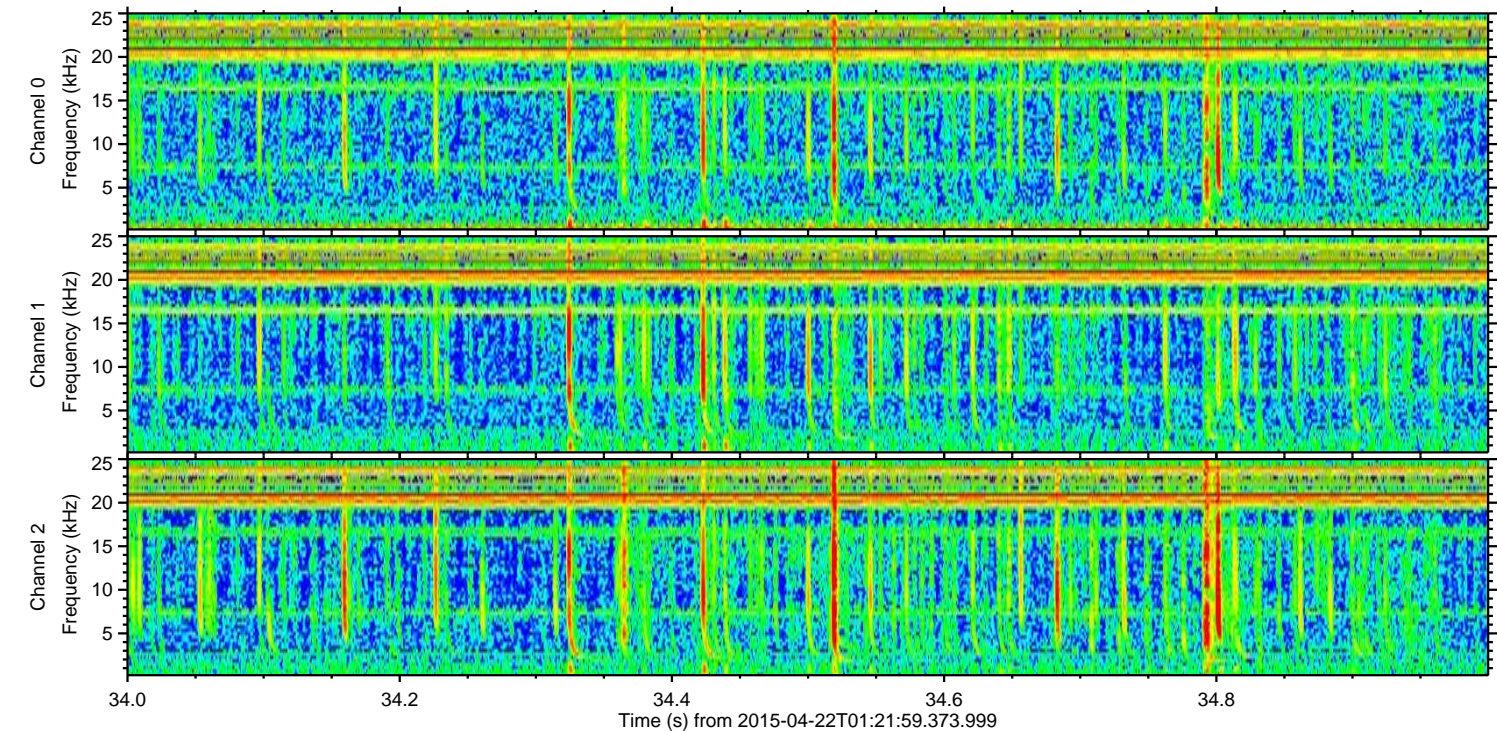
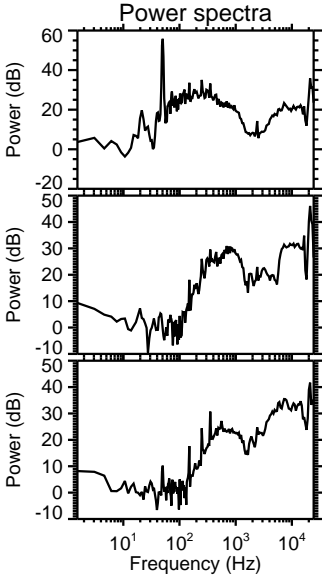
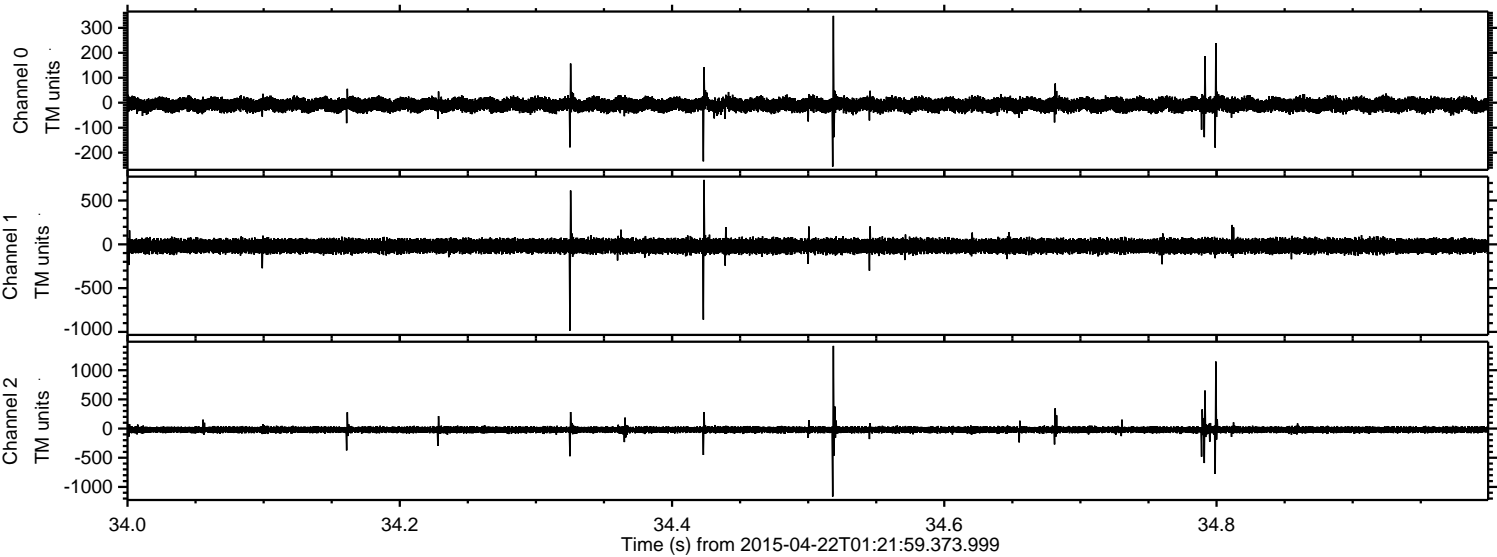



Processed Wed Apr 22 03:29:19 2015 by ELM ver.2012-10-06 from 001\_\_elm20150422\_012158\_\_dat00.bin

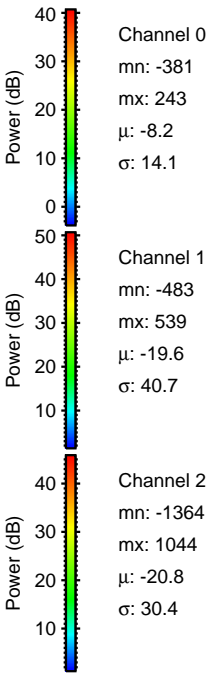
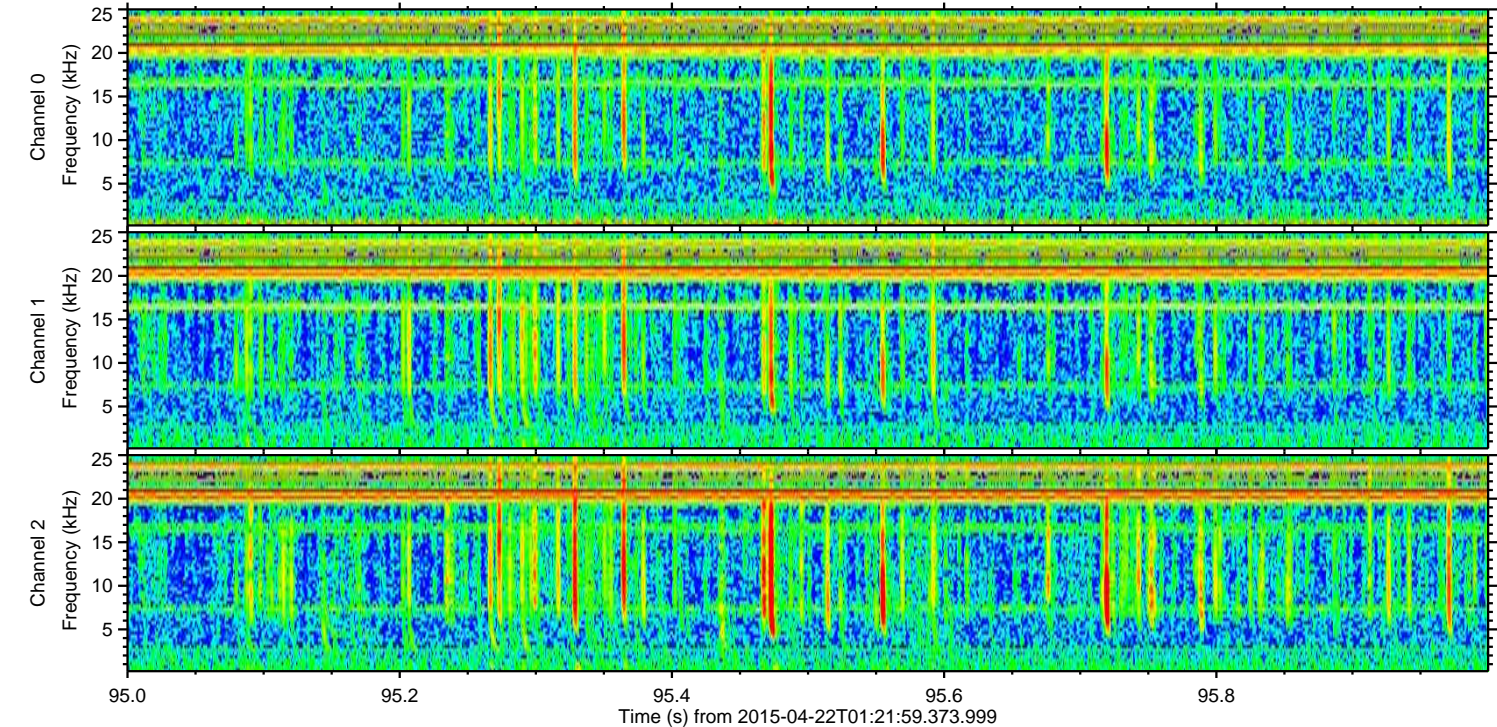
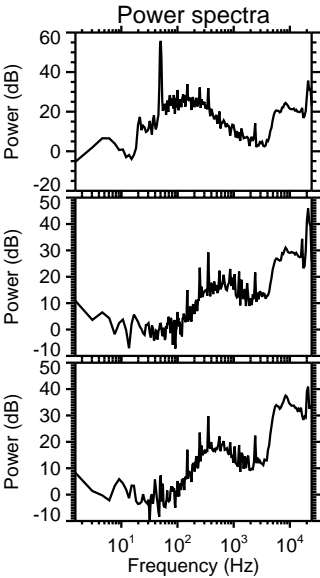
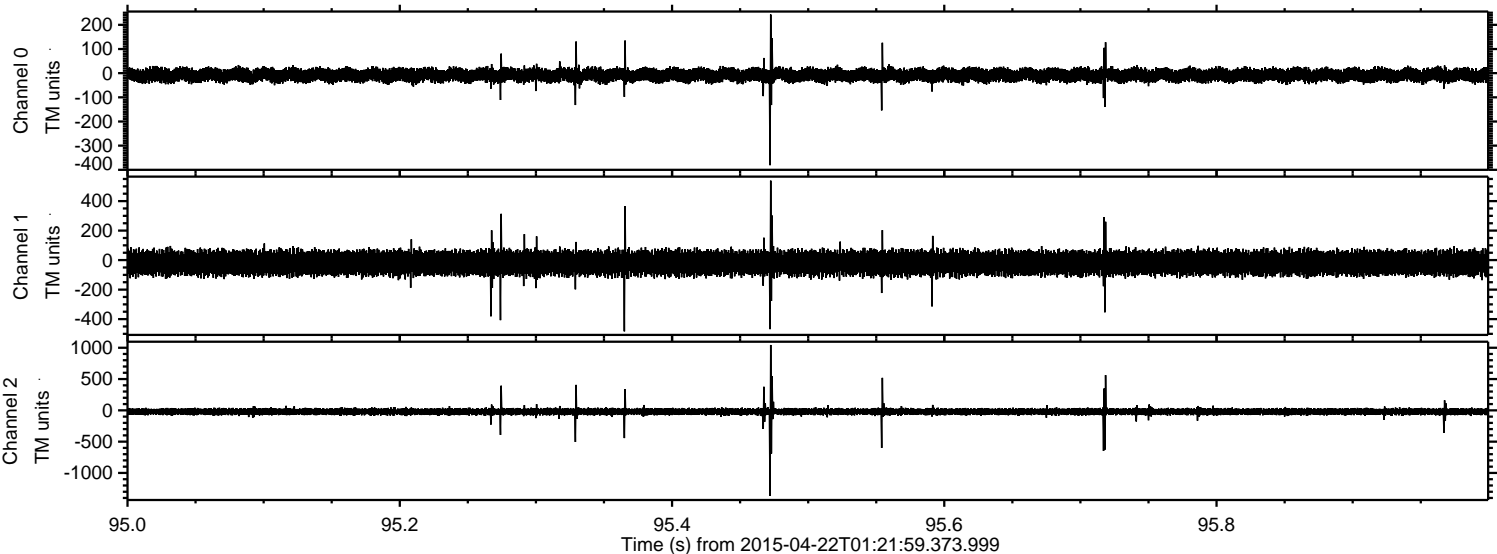



Processed Wed Apr 22 03:29:20 2015 by ELM ver.2012-10-06 from 001\_\_elm20150422\_012158\_\_dat00.bin

